RAIDERS MARCH

(From the Paramount Motion Picture RAIDERS OF THE LOST ARK)

JOHN WILLIAMS

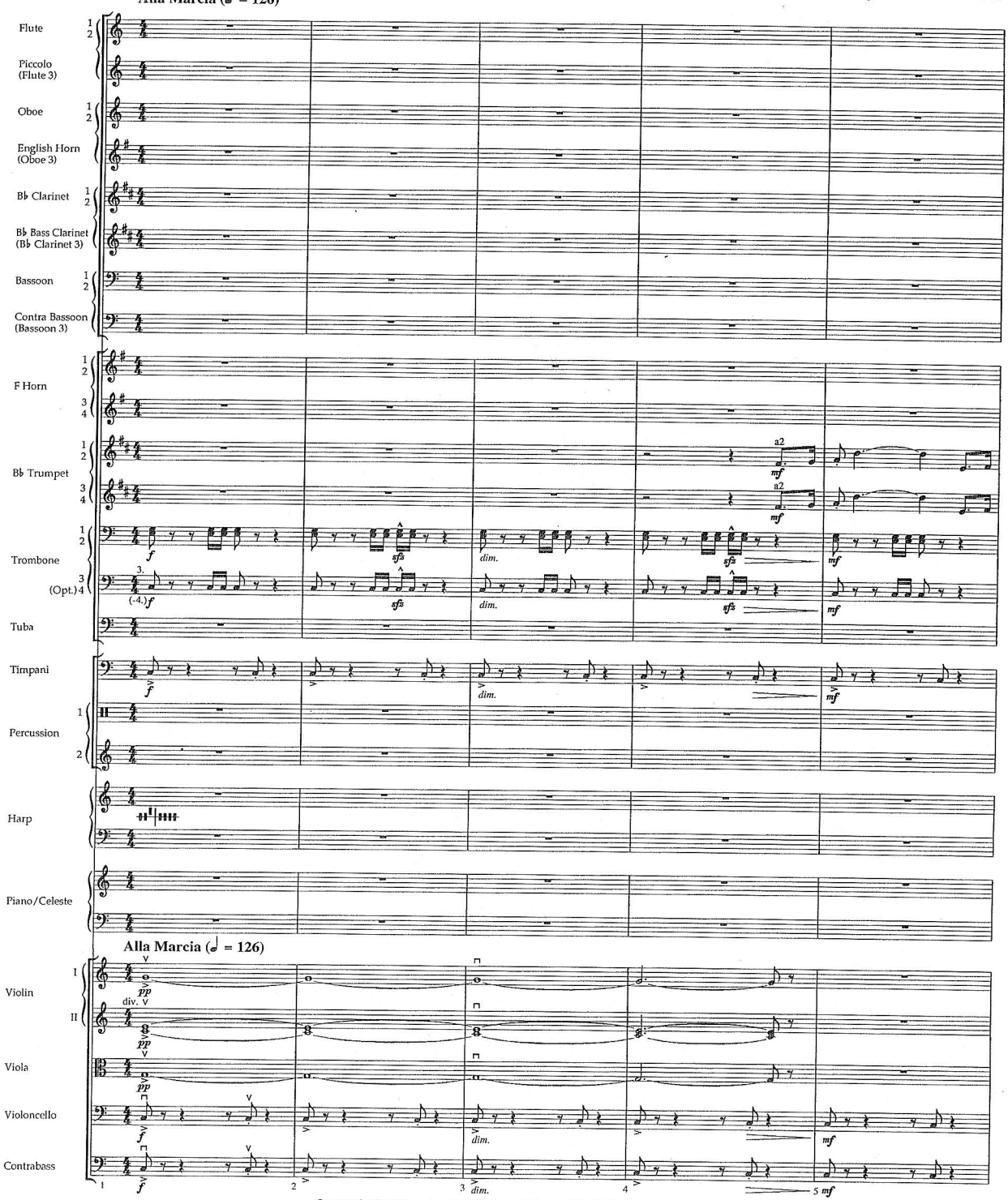

Copyright © 1981 by Bantha Music and Ensign Music Corporation
All Rights for the World Controlled and Administered by Ensign Music Corporation
International Copyright Secured All Rights Reserved

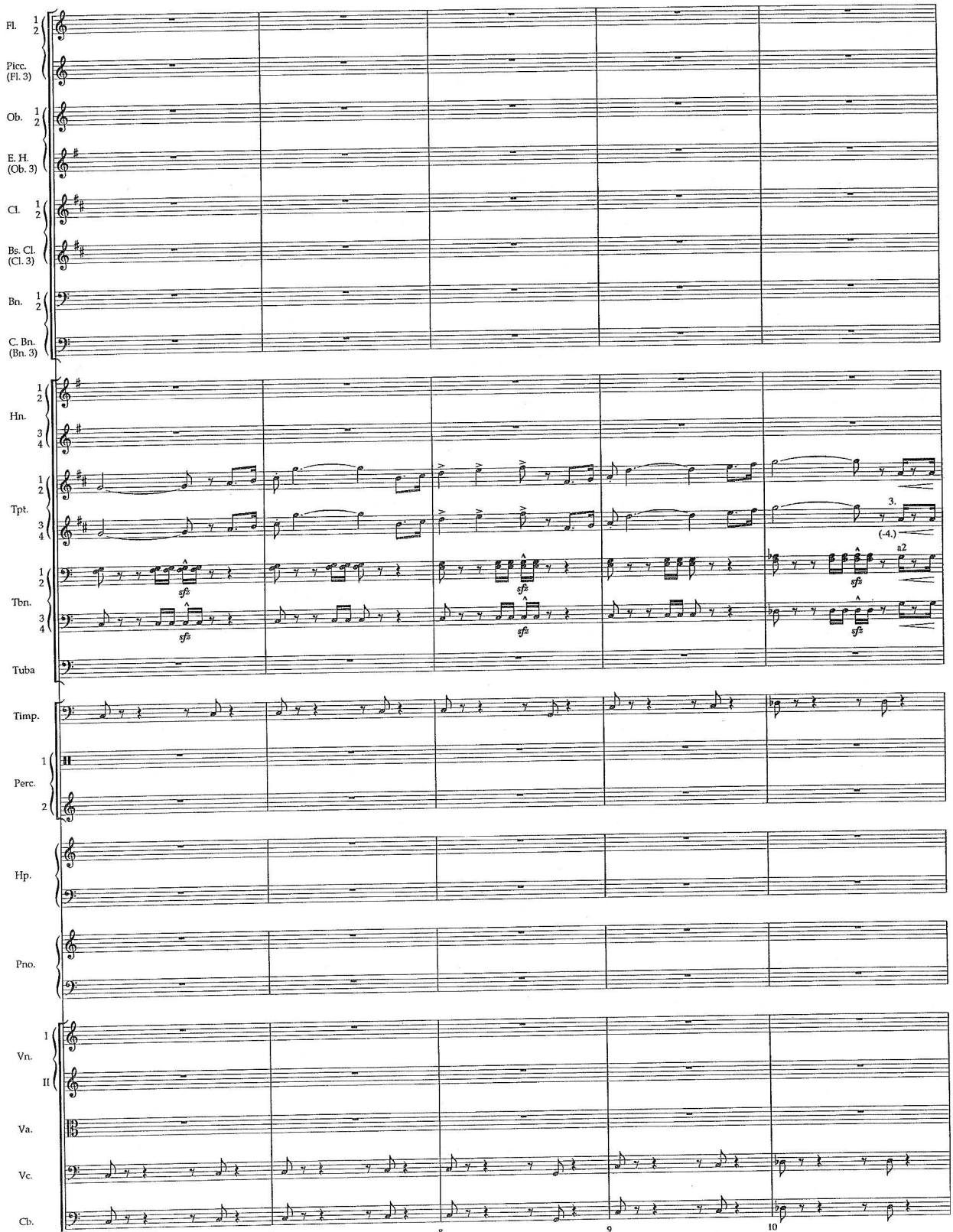
Fl. 1 2
Picc. (Fl. 3)
Ob. 1 2
E. H. (Ob. 3)
Cl. 1 2
Bs. Cl. (Cl. 3)
Bn. 1 2
C. Bn. (Bn. 3)
Hn. 1 2 3 4
Tpt. 1 2 3 4
Tbn. 1 2 3 4
Tuba
Timp.
Perc. 1 2
Hp.
Pno.
Vn. I II
Va.
Vc.
Cb.
sfz
3.
(-4.)
a2
6
7
8
9
10

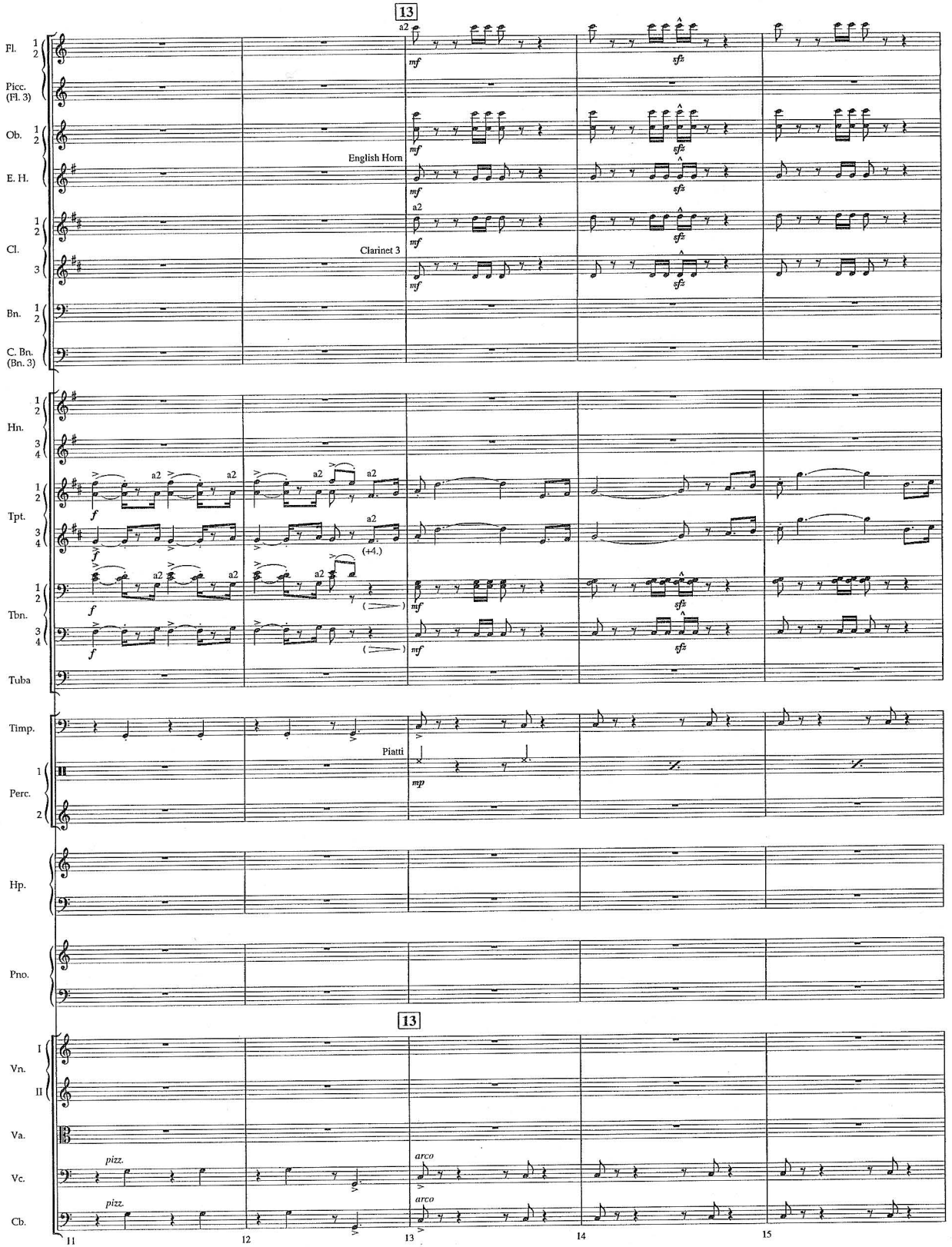
13
Fl.
Picc. (Fl. 3)
Ob.
E. H.
English Horn
Cl.
Clarinet 3
Bn.
C. Bn. (Bn. 3)
Hn.
Tpt.
Tbn.
Tuba
Timp.
Perc.
Piatti
Hp.
Pno.
13
Vn.
Va.
Vc.
Cb.
pizz.
arco
11
12
13
14
15

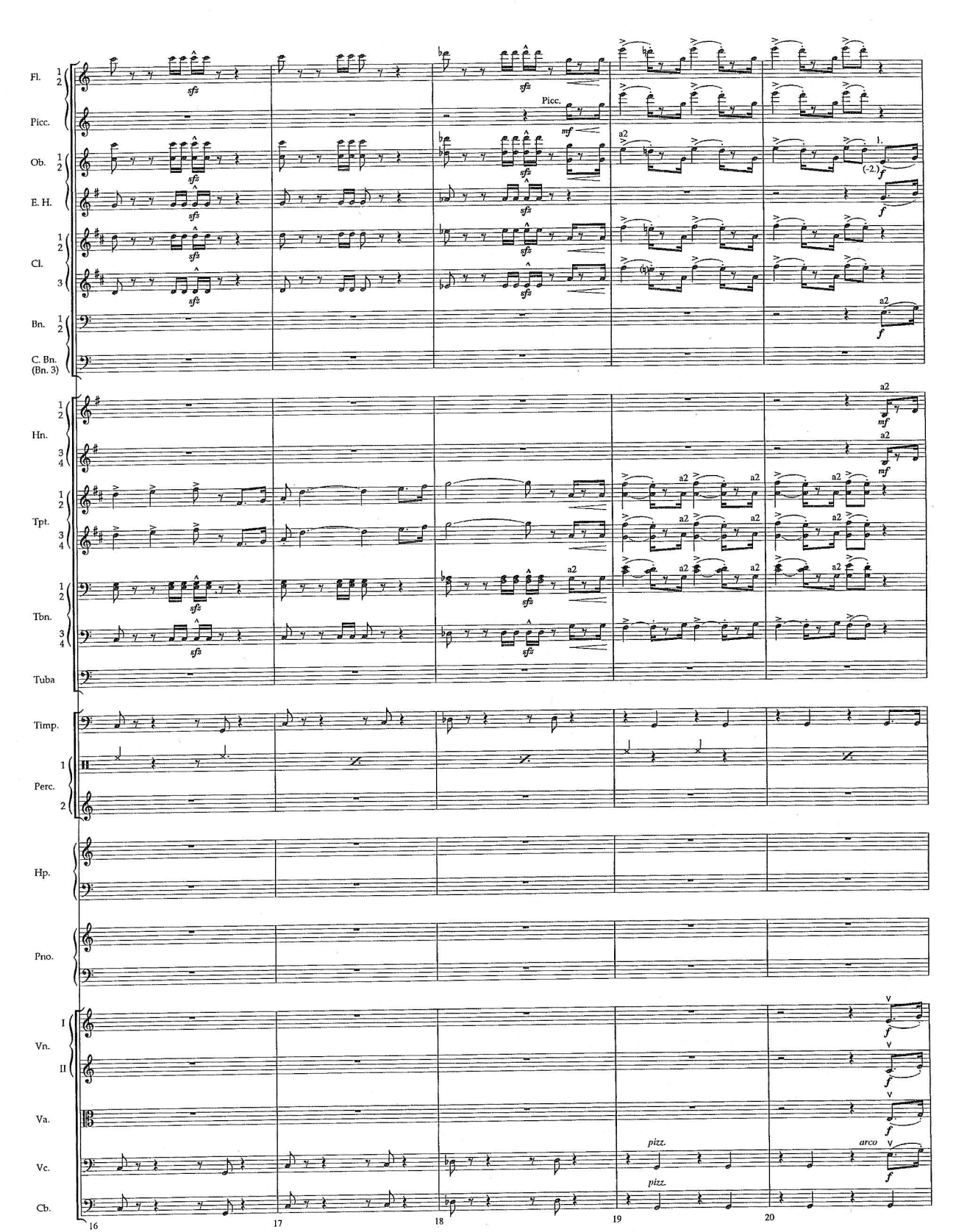
Fl. 1 2
Picc.
Ob. 1 2
E. H.
Cl. 1 2 3
Bn. 1 2
C. Bn. (Bn. 3)
Hn. 1 2 3 4
Tpt. 1 2 3 4
Tbn. 1 2 3 4
Tuba
Timp.
Perc. 1 2
Hp.
Pno.
Vn. I II
Va.
Vc.
Cb.
sfz
Picc.
mf
a2
1.
(-2.)
f
pizz.
arco
16
17
18
19
20

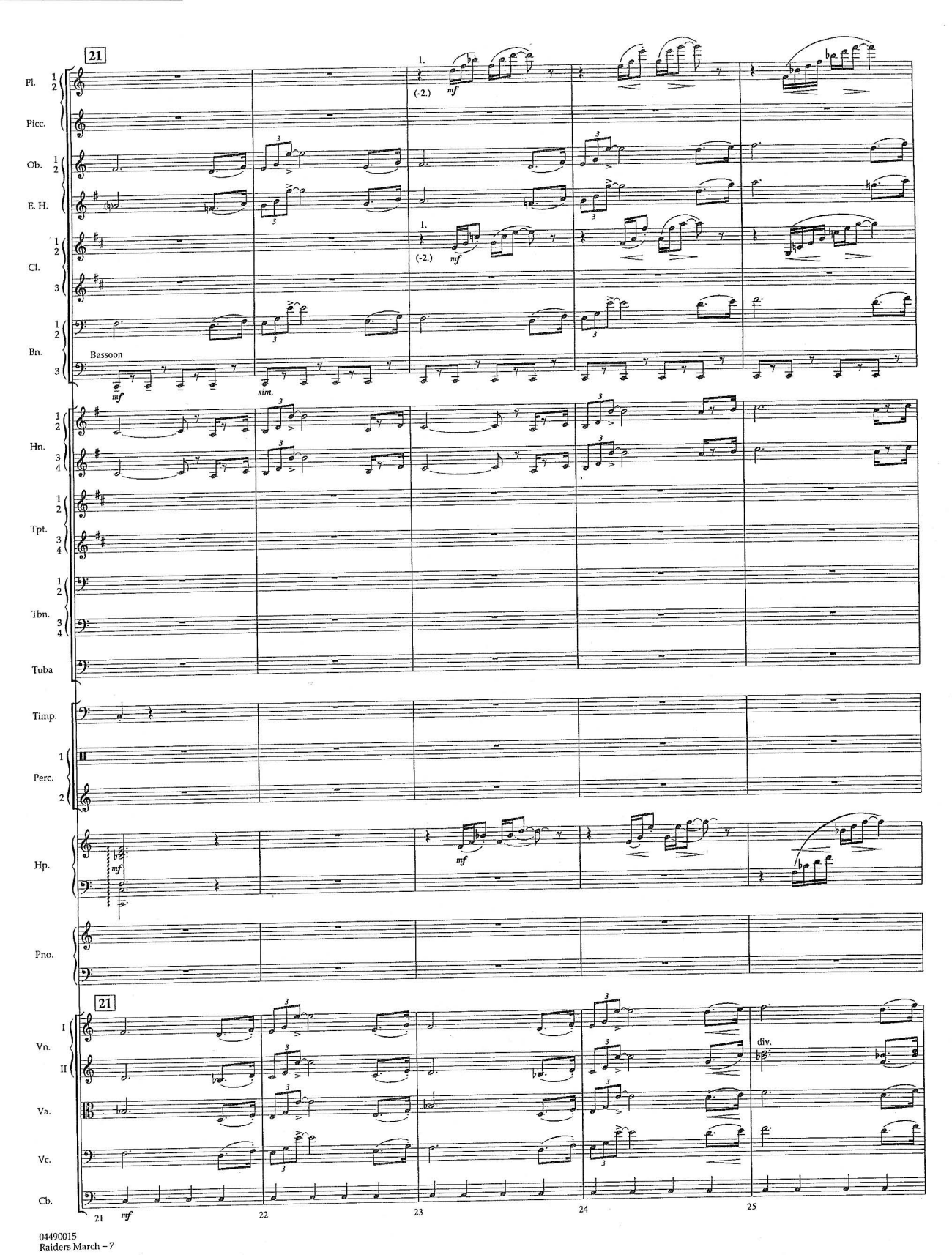
21
Fl.
Picc.
Ob.
E. H.
Cl.
Bn.
Bassoon
Hn.
Tpt.
Tbn.
Tuba
Timp.
Perc.
Hp.
Pno.
21
Vn.
Va.
Vc.
Cb.
1.
(-2.)
mf
sim.
div.
21
22
23
24
25

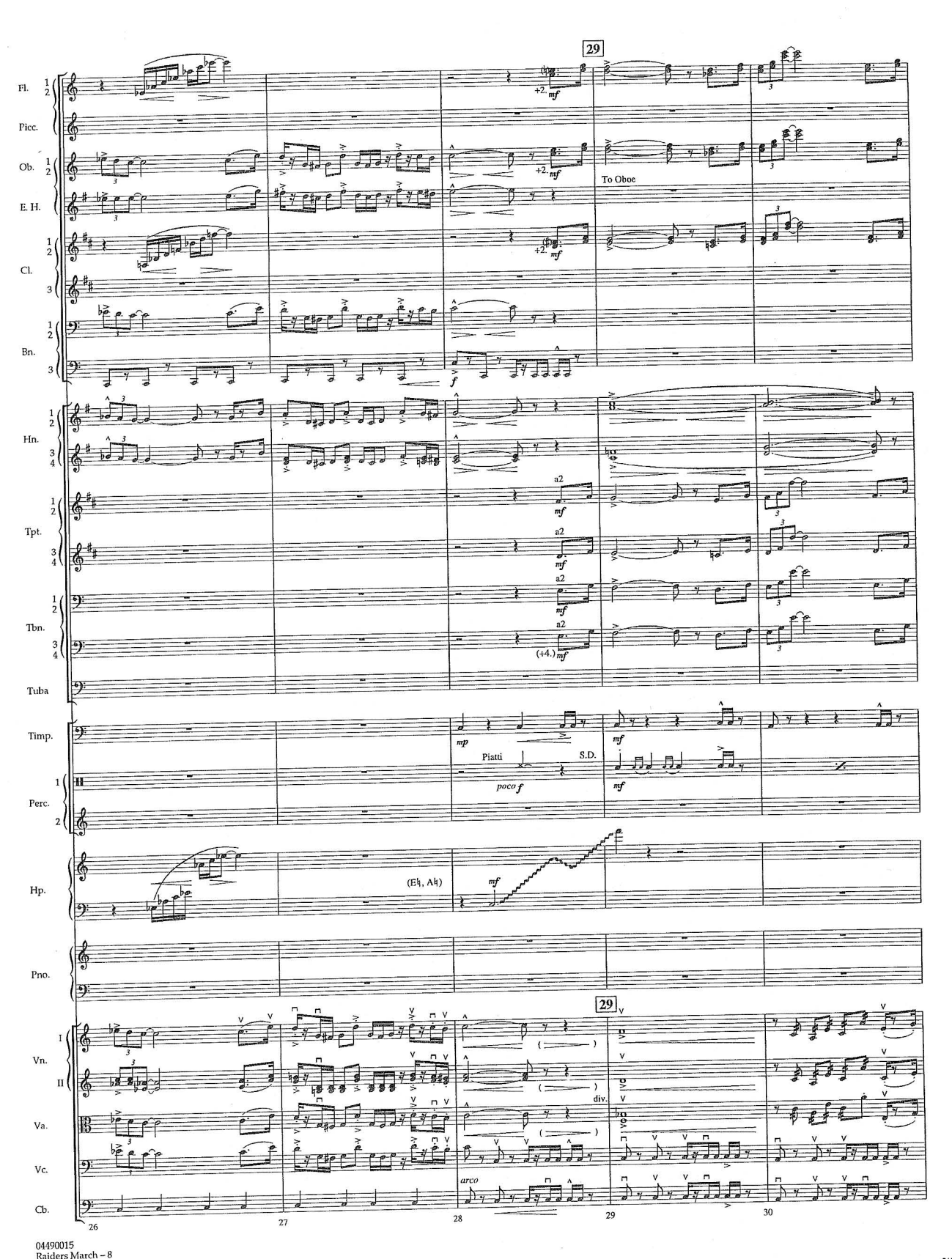
29
Fl.
Picc.
Ob.
E. H.
Cl.
Bn.
To Oboe
Hn.
Tpt.
Tbn.
Tuba
Timp.
Perc.
Piatti
S.D.
Hp.
Pno.
Vn.
Va.
Vc.
Cb.
div.
arco
26
27
28
29
30

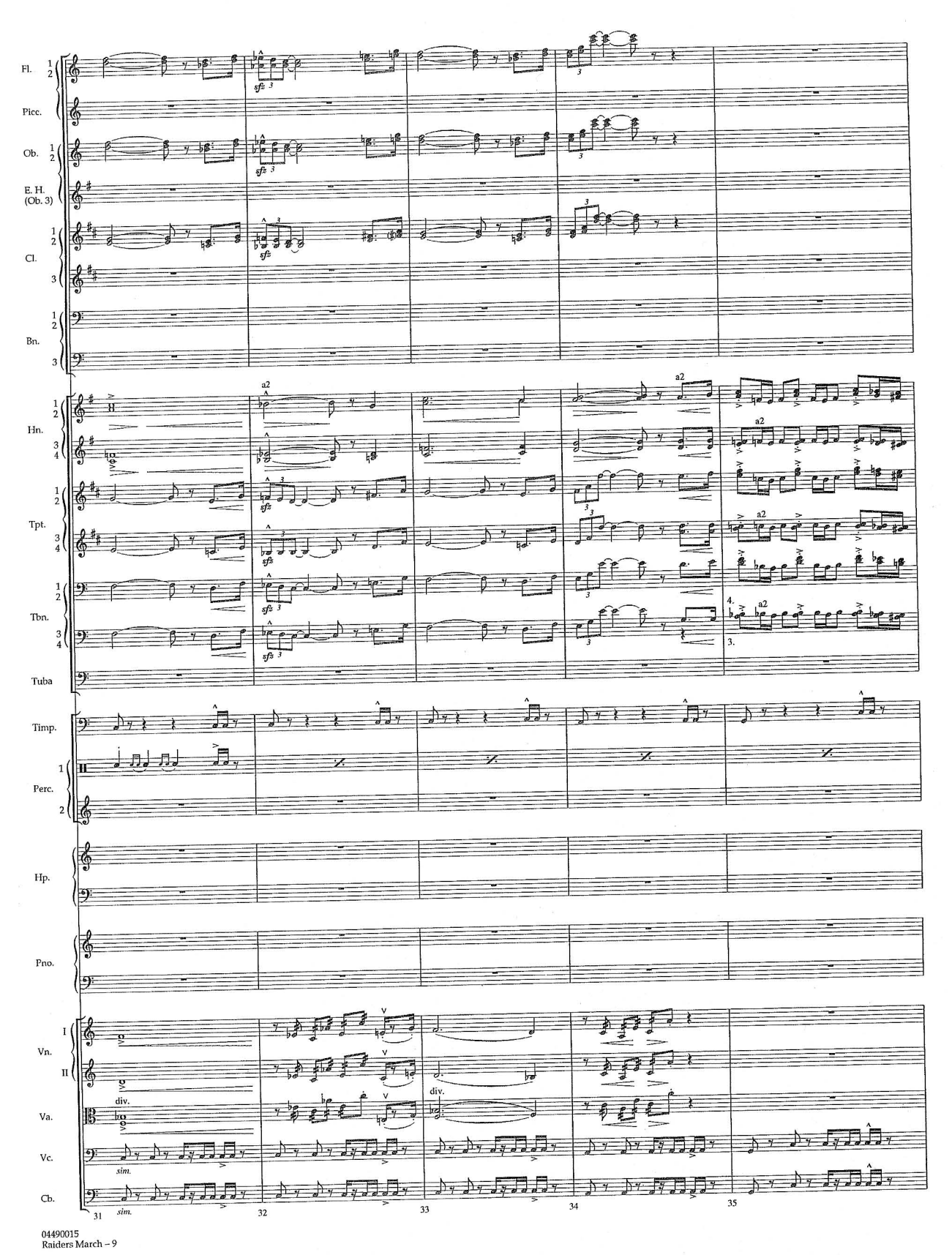
Fl. 1 2
Picc.
Ob. 1 2
E. H. (Ob. 3)
Cl. 1 2 3
Bn. 1 2 3
Hn. 1 2 3 4
Tpt. 1 2 3 4
Tbn. 1 2 3 4
Tuba
Timp.
Perc. 1 2
Hp.
Pno.
Vn. I II
Va.
Vc.
Cb.
a2
sfz
div.
sim.
31
32
33
34
35

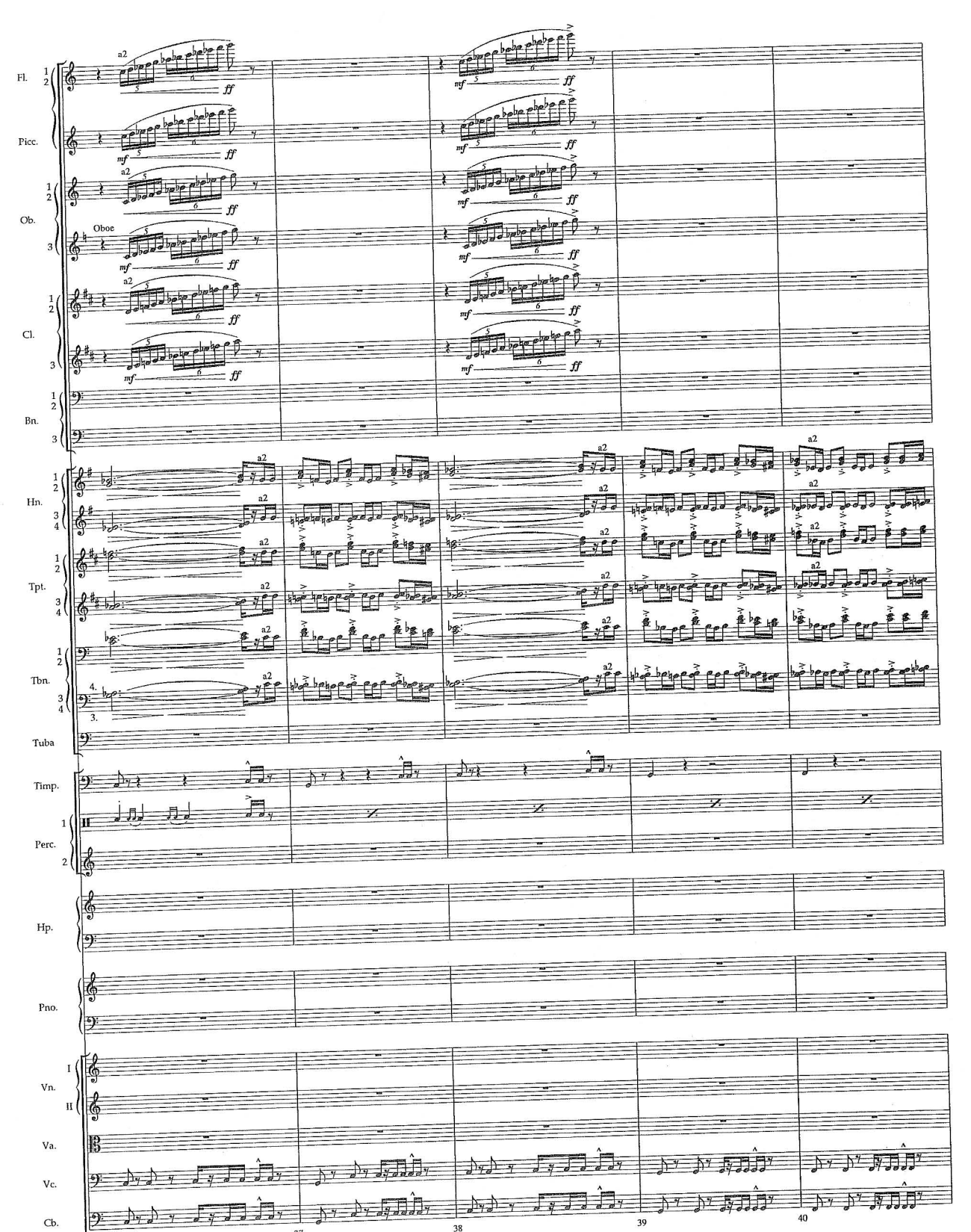
Fl.
Picc.
Ob.
Oboe
Cl.
Bn.
Hn.
Tpt.
Tbn.
Tuba
Timp.
Perc.
Hp.
Pno.
Vn.
Va.
Vc.
Cb.
a2
ff
mf
36
37
38
39
40

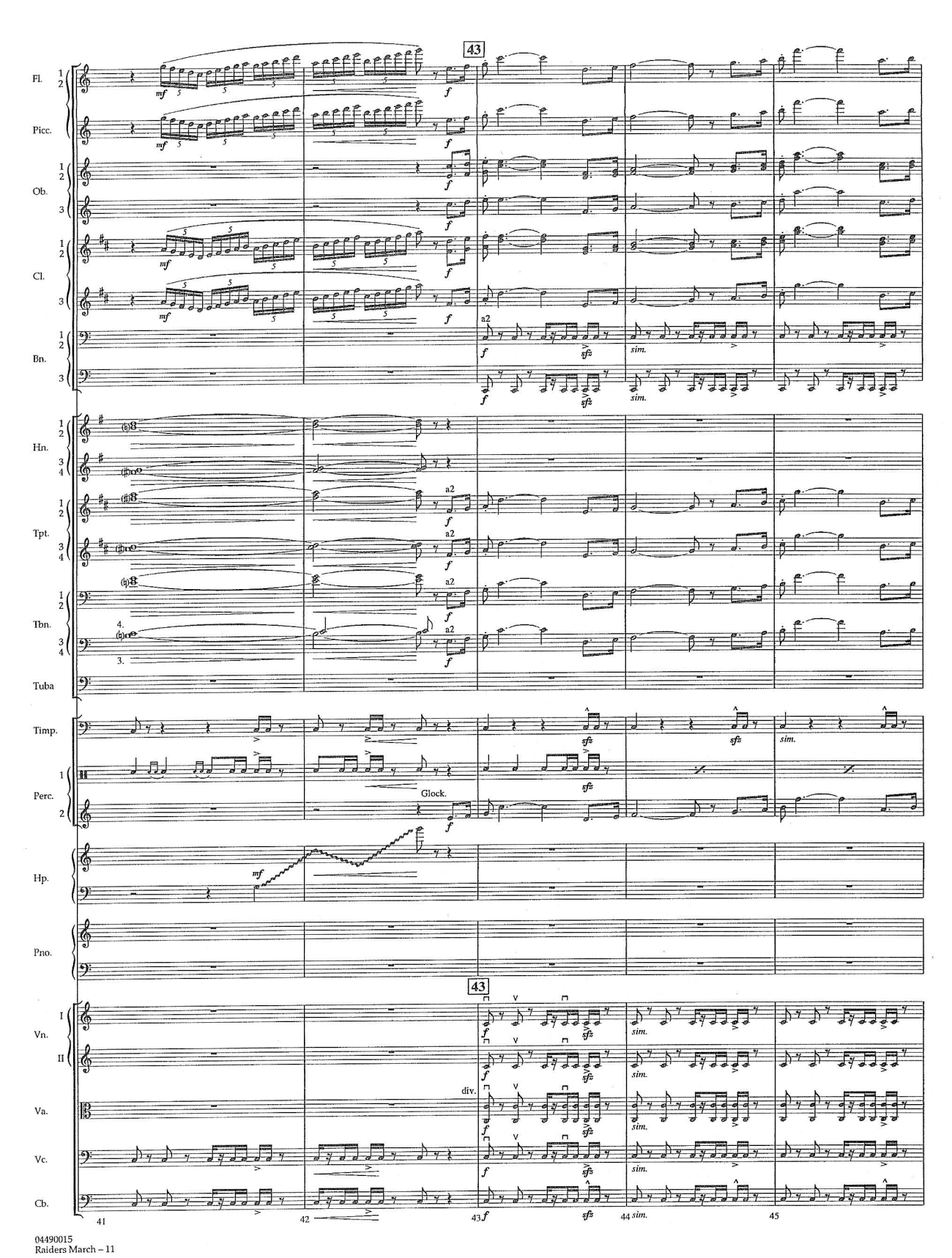
43
Fl.
Picc.
Ob.
Cl.
Bn.
Hn.
Tpt.
Tbn.
Tuba
Timp.
Perc.
Glock.
Hp.
Pno.
43
Vn.
Va.
div.
Vc.
Cb.
41
42
43
44
45
mf
f
sfz
sim.
a2

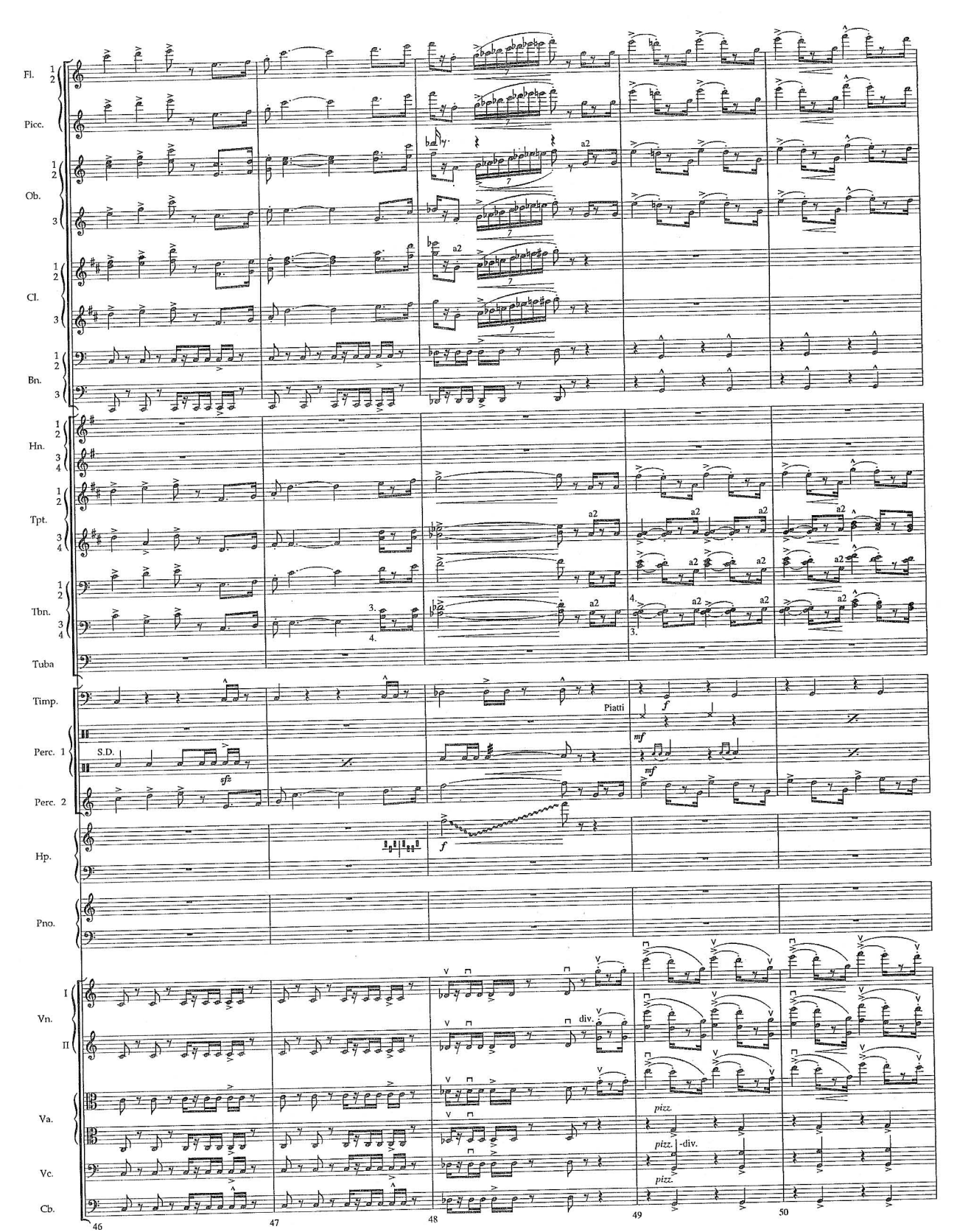
Fl.
Picc.
Ob.
Cl.
Bn.
Hn.
Tpt.
Tbn.
Tuba
Timp.
Perc. 1
Perc. 2
Hp.
Pno.
Vn.
Va.
Vc.
Cb.
S.D.
Piatti
div.
pizz.
46
47
48
49
50

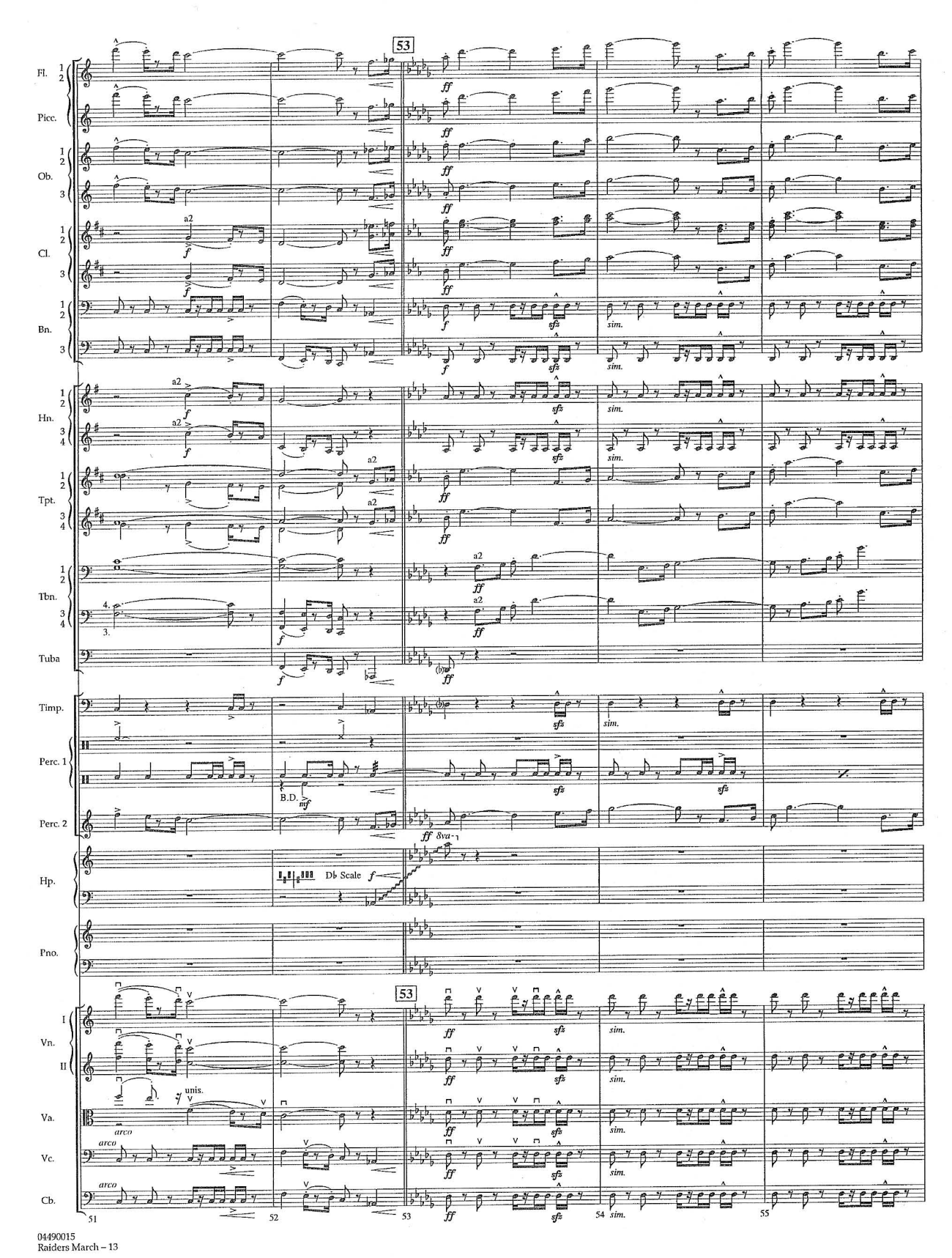
53
Fl.
Picc.
Ob.
Cl.
Bn.
Hn.
Tpt.
Tbn.
Tuba
Timp.
Perc. 1
Perc. 2
Hp.
Pno.
Vn.
Va.
Vc.
Cb.
a2
unis.
arco
B.D.
Db Scale
sim.
51
52
53
54
55

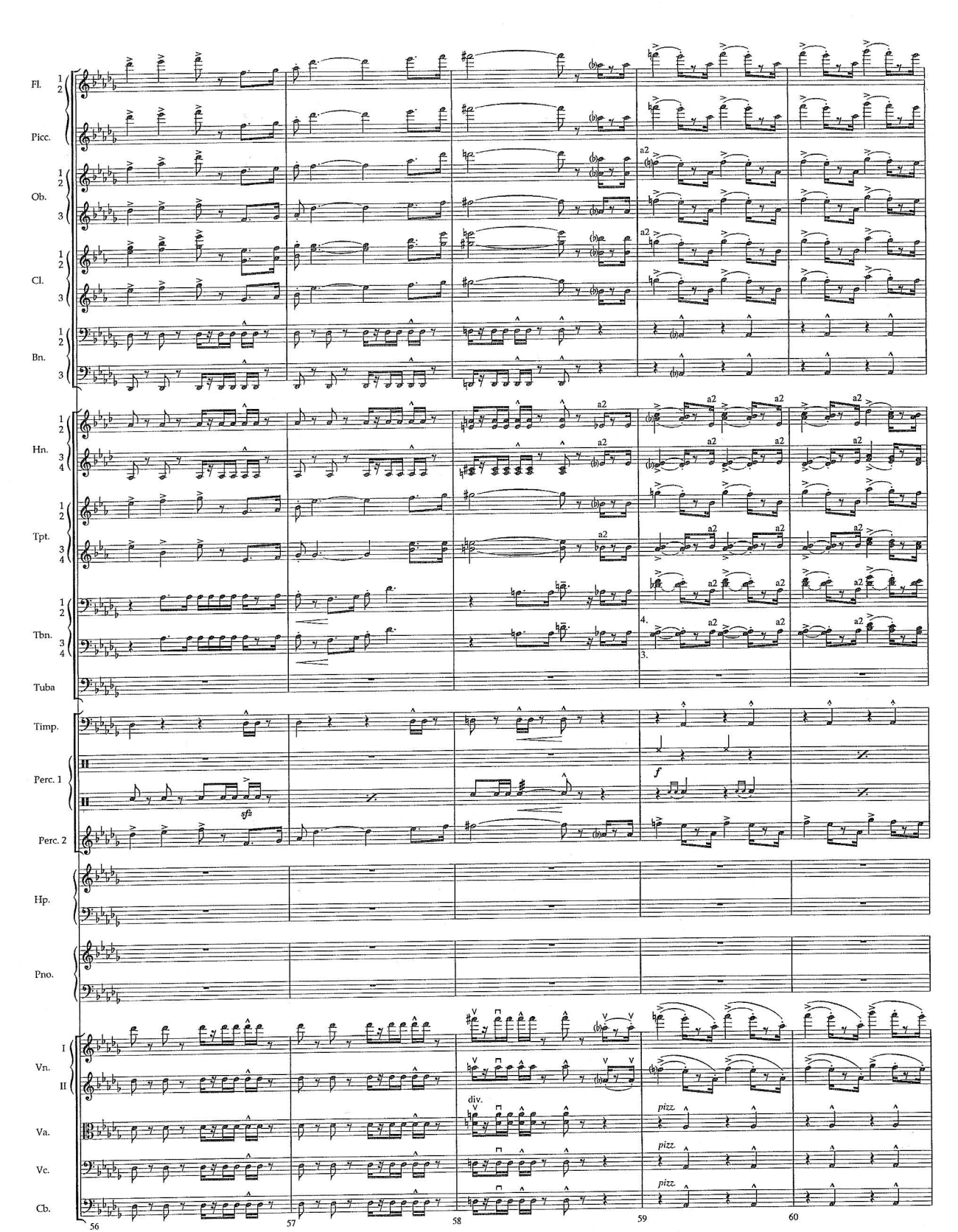
Fl.
Picc.
Ob.
Cl.
Bn.
Hn.
Tpt.
Tbn.
Tuba
Timp.
Perc. 1
Perc. 2
Hp.
Pno.
Vn.
Va.
Vc.
Cb.
a2
div.
pizz.
56
57
58
59
60

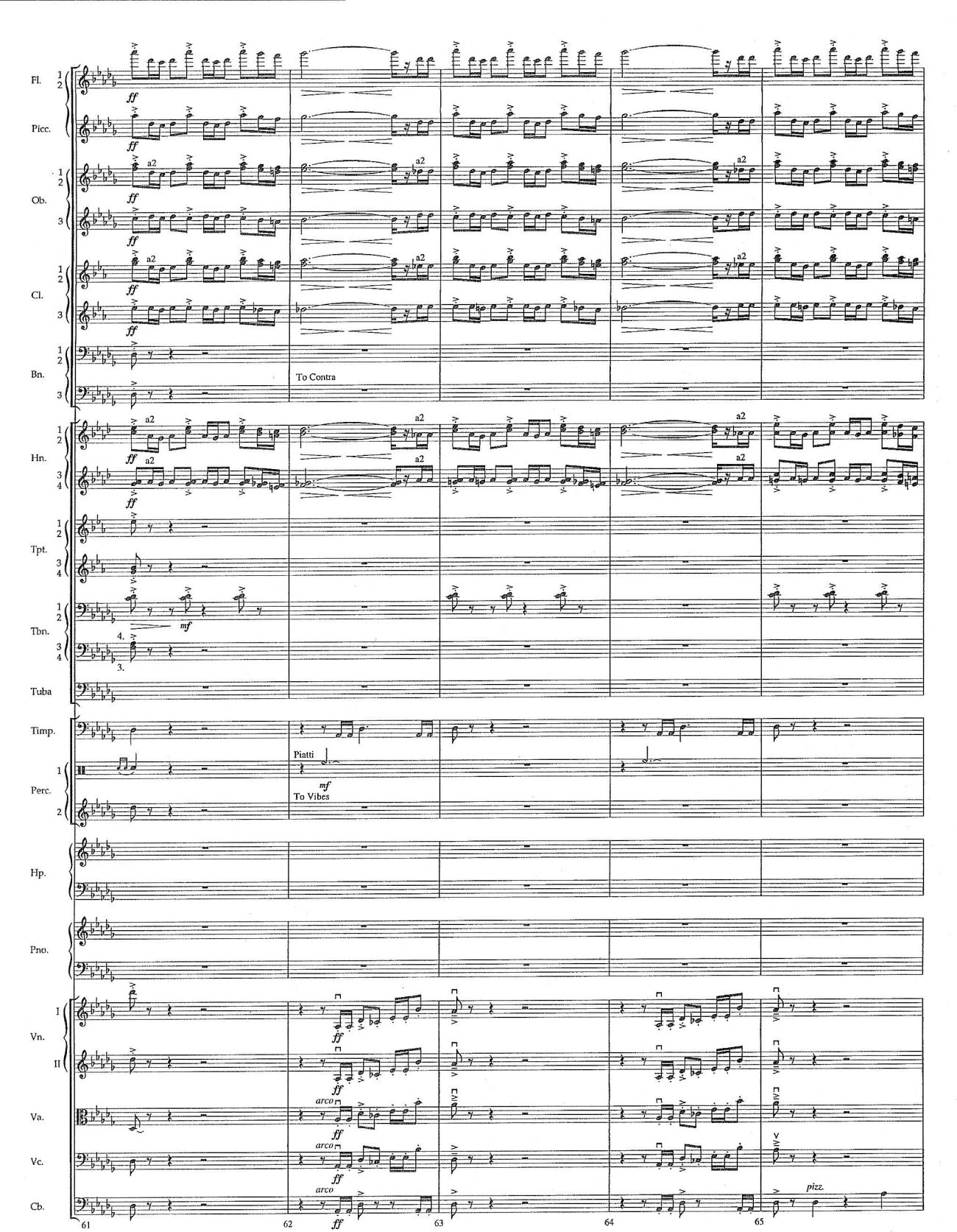
Fl.
Picc.
Ob.
Cl.
Bn.
To Contra
Hn.
Tpt.
Tbn.
Tuba
Timp.
Perc.
Piatti
To Vibes
Hp.
Pno.
Vn.
Va.
Vc.
Cb.
arco
pizz.
61
62
63
64
65

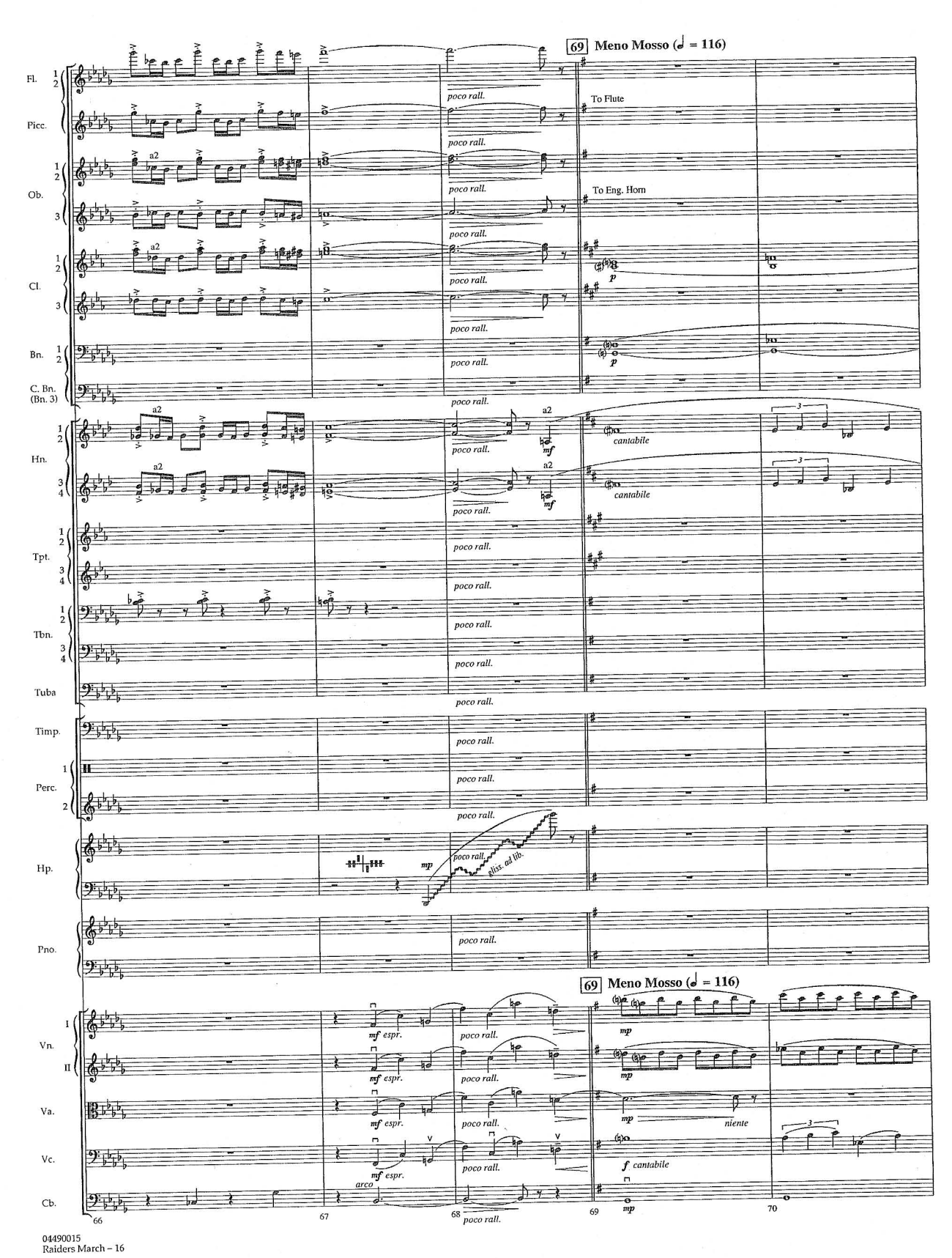
69 Meno Mosso (♩ = 116)
Fl.
Picc.
Ob.
Cl.
Bn.
C. Bn. (Bn. 3)
Hn.
Tpt.
Tbn.
Tuba
Timp.
Perc.
Hp.
Pno.
Vn. I
Vn. II
Va.
Vc.
Cb.
poco rall.
To Flute
To Eng. Horn
cantabile
gliss. ad lib.
mf espr.
arco
niente
66
67
68
69
70

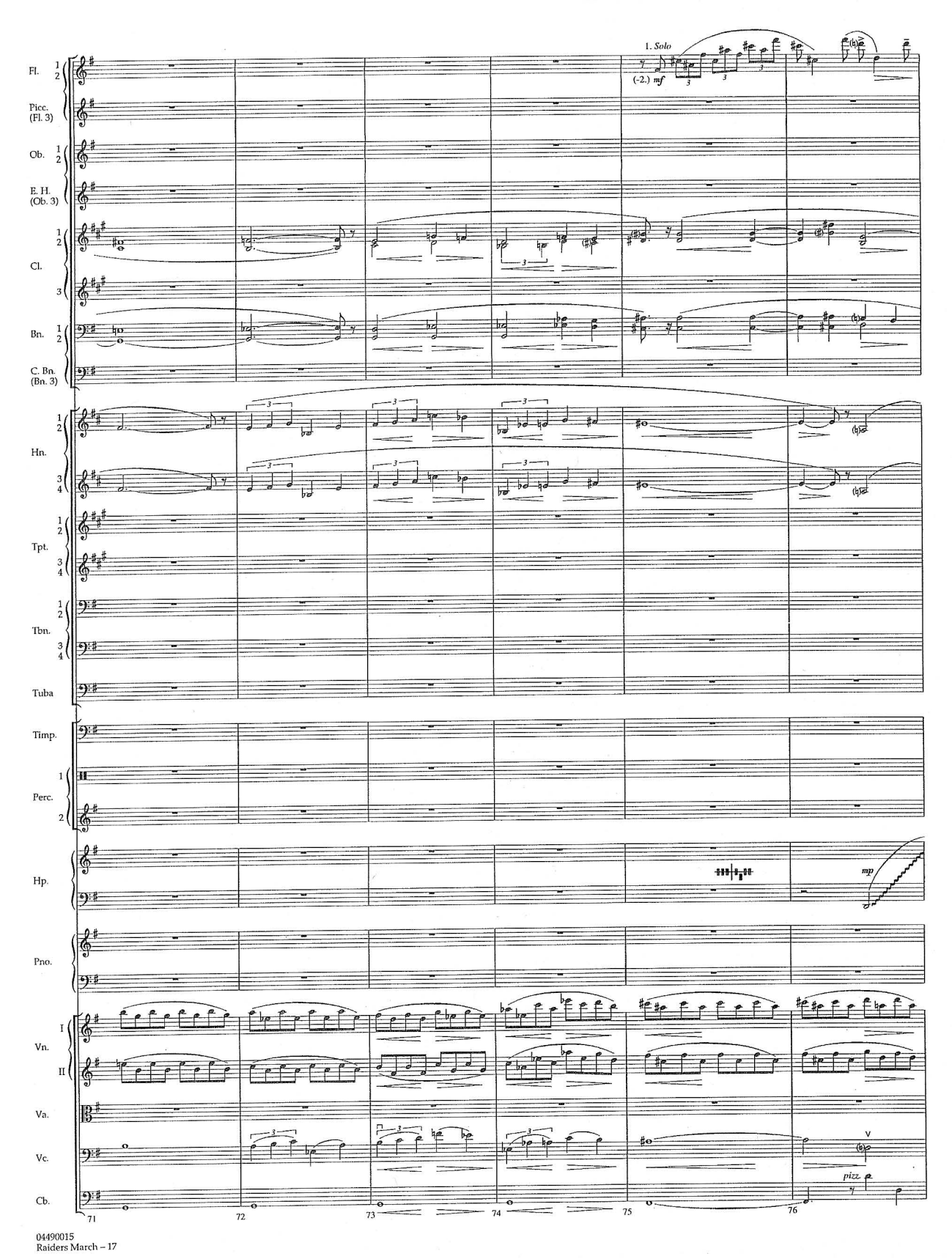
1. Solo
(-2.) mf
mp
pizz.
Fl.
Picc. (Fl. 3)
Ob.
E. H. (Ob. 3)
Cl.
Bn.
C. Bn. (Bn. 3)
Hn.
Tpt.
Tbn.
Tuba
Timp.
Perc.
Hp.
Pno.
Vn.
Va.
Vc.
Cb.
71
72
73
74
75
76

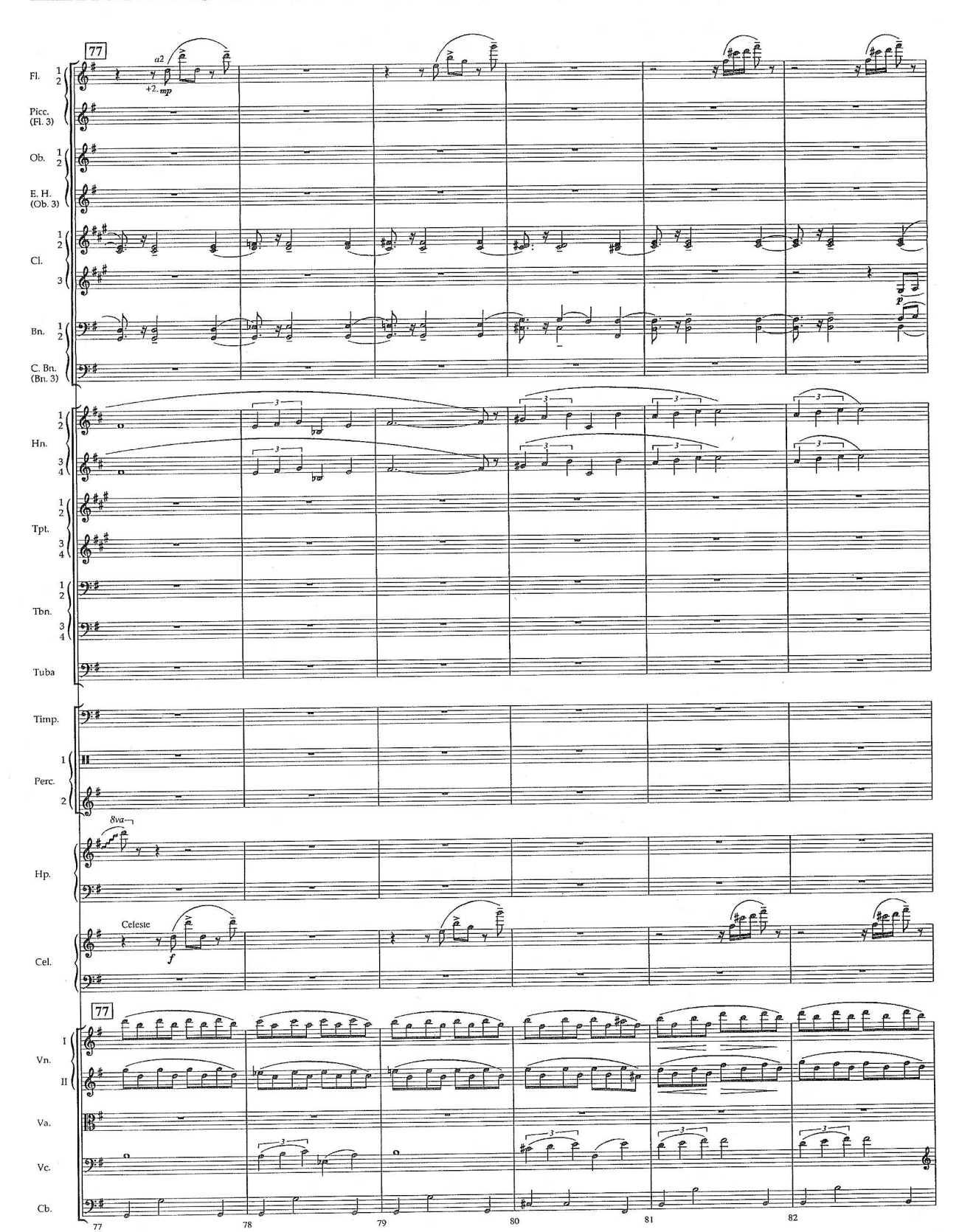
77
a2
+2. mp
Fl.
Picc. (Fl. 3)
Ob.
E. H. (Ob. 3)
Cl.
Bn.
C. Bn. (Bn. 3)
Hn.
Tpt.
Tbn.
Tuba
Timp.
Perc.
8va
Hp.
Celeste
f
Cel.
77
Vn.
Va.
Vc.
Cb.
77
78
79
80
81
82

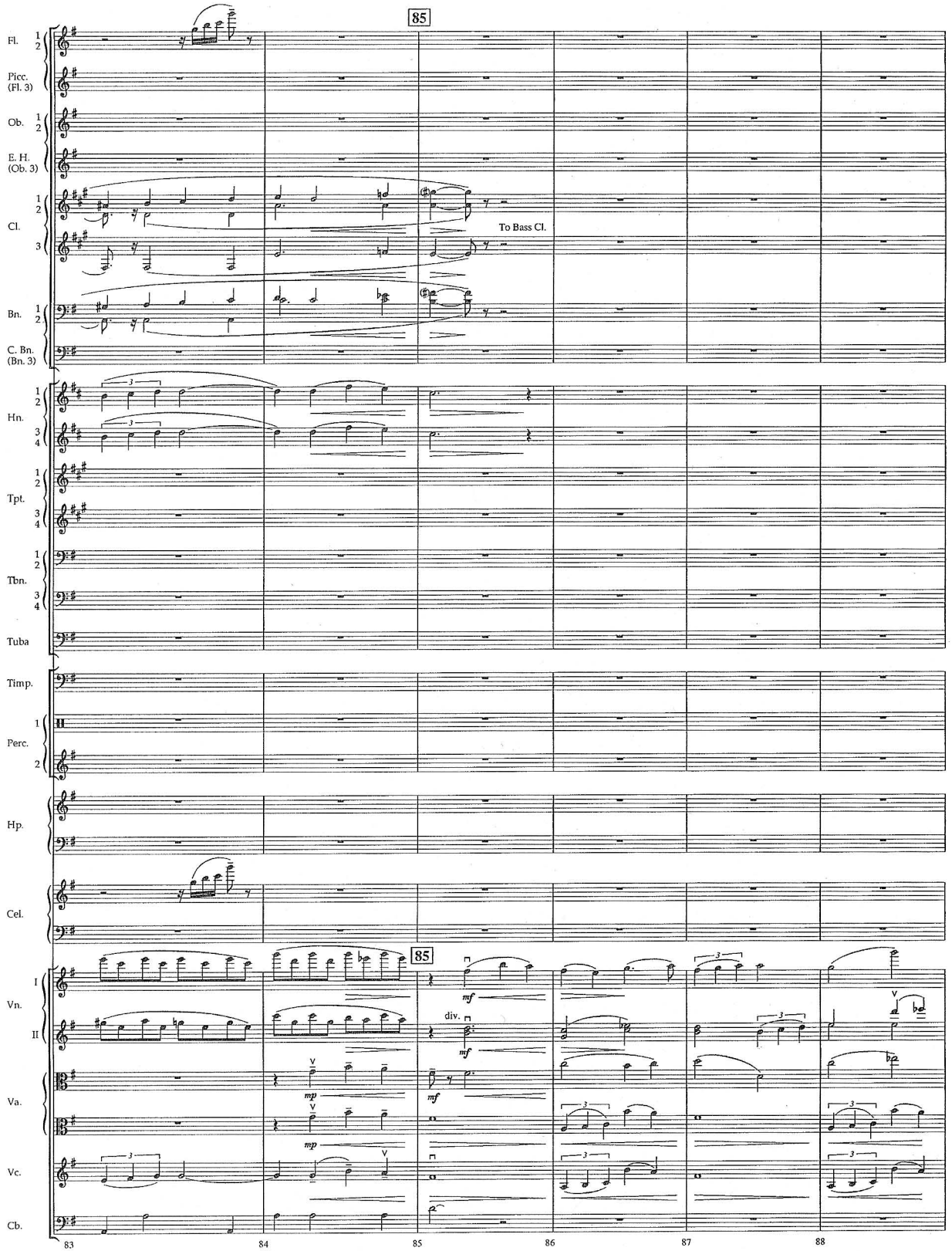
85
Fl.
Picc. (Fl. 3)
Ob.
E. H. (Ob. 3)
Cl.
To Bass Cl.
Bn.
C. Bn. (Bn. 3)
Hn.
Tpt.
Tbn.
Tuba
Timp.
Perc.
Hp.
Cel.
85
Vn.
Va.
Vc.
Cb.
mf
div.
mp
83
84
85
86
87
88

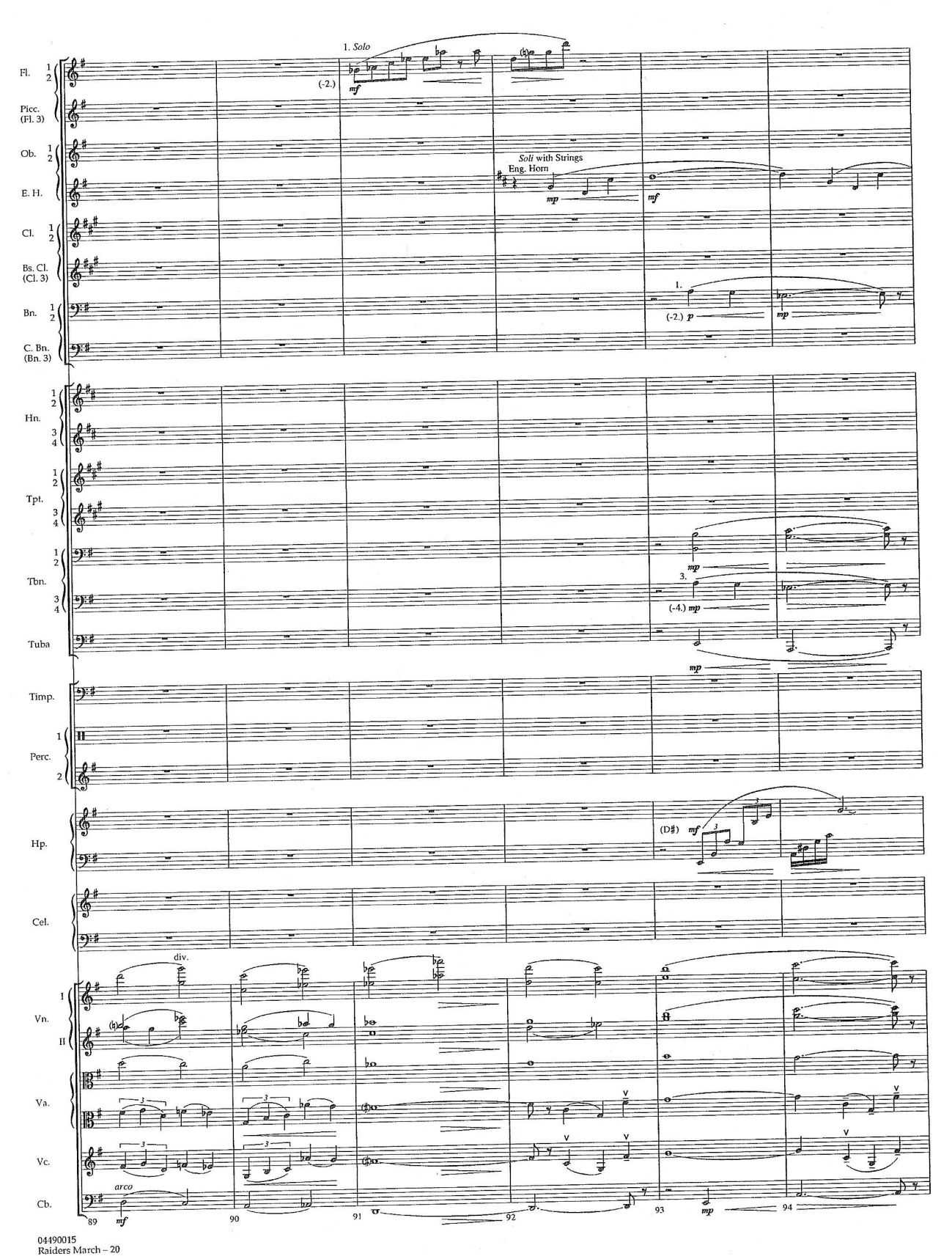
1. Solo
(-2.)
mf
Soli with Strings
Eng. Horn
mp
mf
1.
(-2.) p
mp
3.
(-4.) mp
mp
(D♯) mf
div.
arco
mf
mp
Fl.
Picc. (Fl. 3)
Ob.
E. H.
Cl.
Bs. Cl. (Cl. 3)
Bn.
C. Bn. (Bn. 3)
Hn.
Tpt.
Tbn.
Tuba
Timp.
Perc.
Hp.
Cel.
Vn.
Va.
Vc.
Cb.
89
90
91
92
93
94

97
1. Solo
(-2.) f ma dolce
Fl.
Picc. (Fl. 3)
Ob.
E. H.
Cl.
Bs. Cl. (Cl. 3)
Bn.
C. Bn. (Bn. 3)
a2
+2. mf
mp
+2.
Hn.
Tpt.
Tbn.
Tuba
f cantabile
(-4.)
3.
4.
+4.
mf sost.
Timp.
Perc.
Vibes
Ped.
To Glock.
Hp.
8va
loco
(G♭)
(F♯, G♮)
(F♮)
Cel.
To Piano
97
Vn.
Va.
Vc.
Cb.
ff molto cantabile
unis.
pizz.
95
96
97
98
99
100

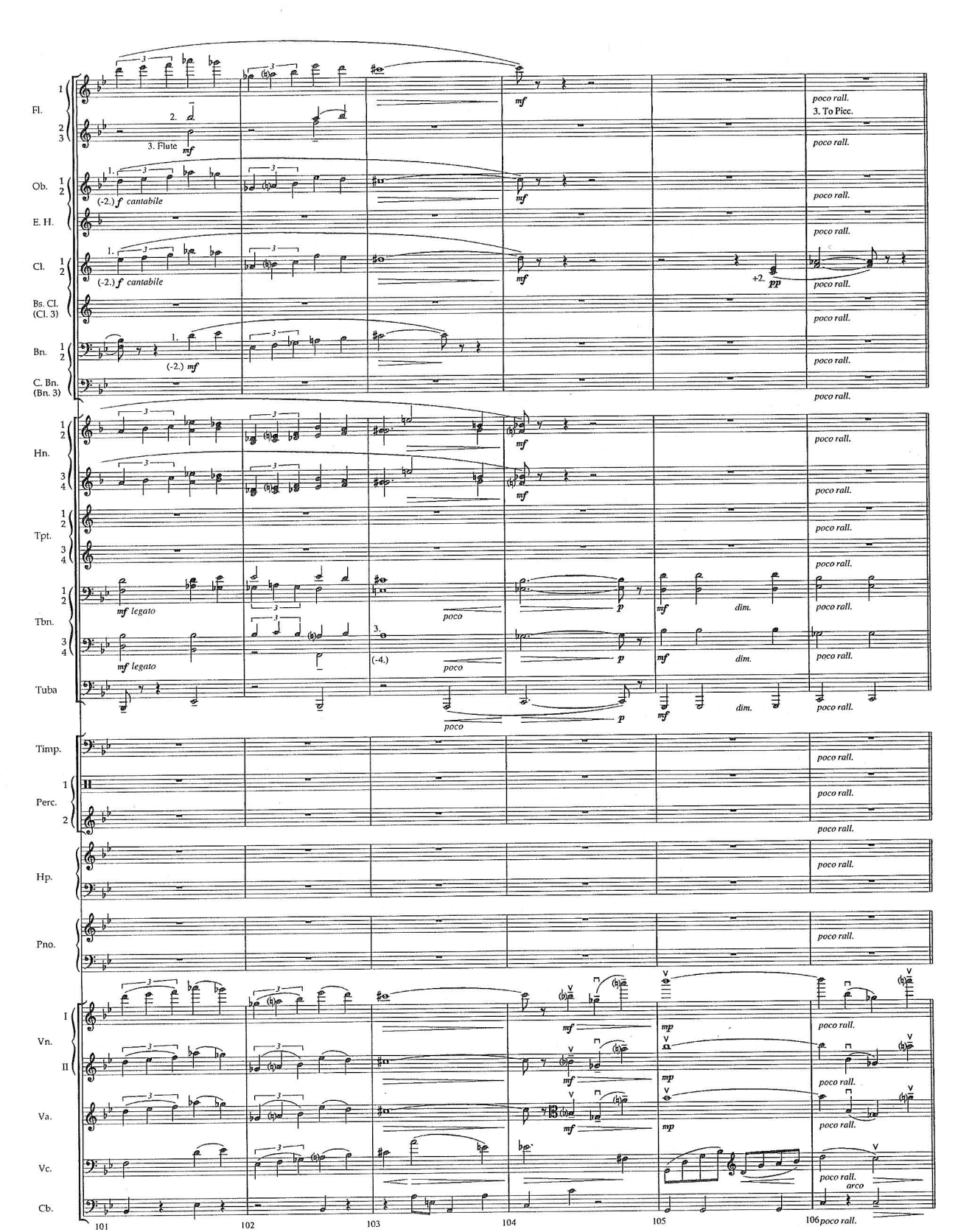
Fl.
Ob.
E. H.
Cl.
Bs. Cl. (Cl. 3)
Bn.
C. Bn. (Bn. 3)
Hn.
Tpt.
Tbn.
Tuba
Timp.
Perc.
Hp.
Pno.
Vn.
Va.
Vc.
Cb.
3. Flute
(-2.) f cantabile
(-2.) mf
3. To Picc.
+2.
mf legato
poco
dim.
arco
poco rall.
101
102
103
104
105
106

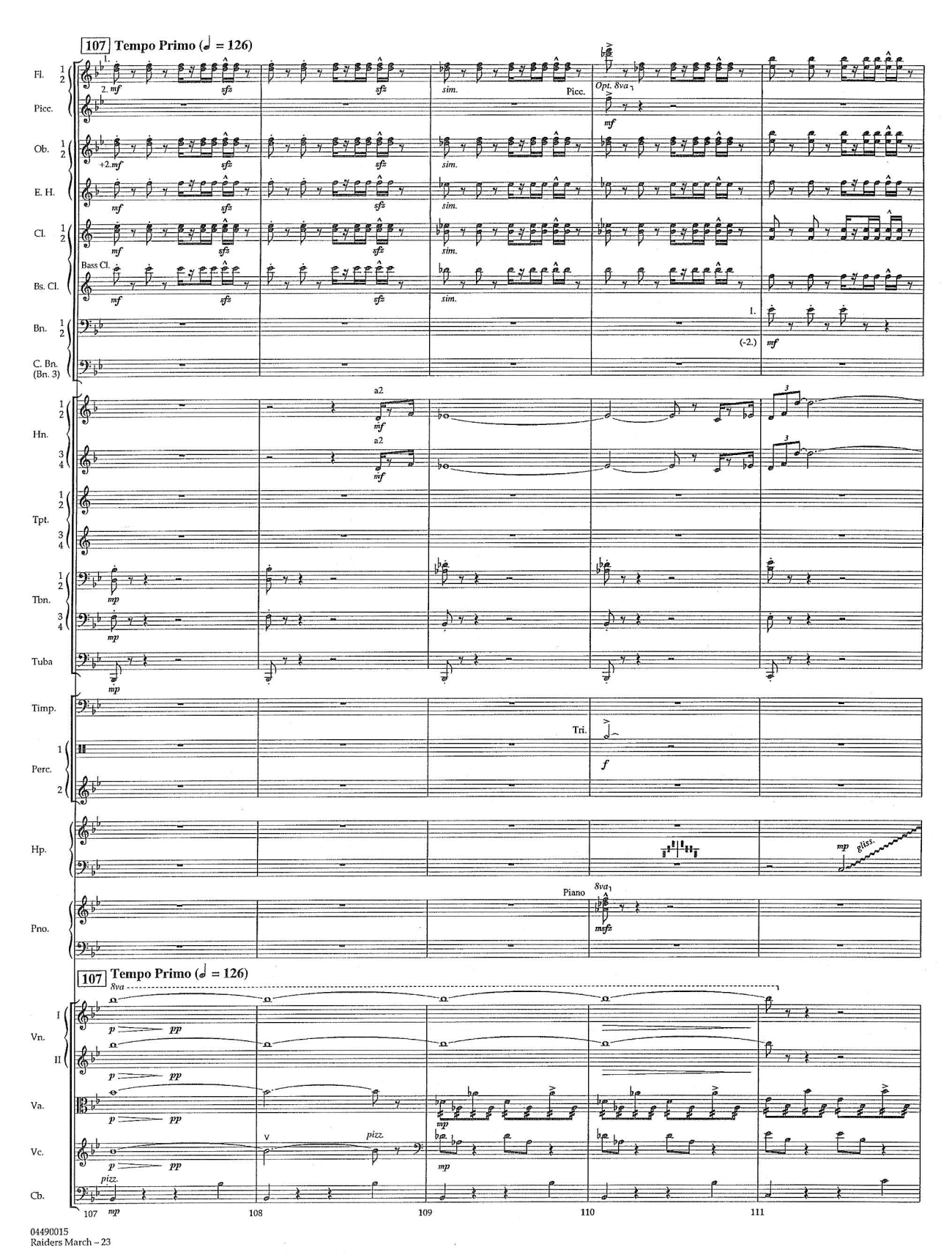
107 Tempo Primo (♩ = 126)
Fl.
Picc.
Ob.
E. H.
Cl.
Bass Cl.
Bs. Cl.
Bn.
C. Bn. (Bn. 3)
Hn.
Tpt.
Tbn.
Tuba
Timp.
Perc.
Hp.
Pno.
Vn. I
Vn. II
Va.
Vc.
Cb.
Opt. 8va
Picc.
sim.
a2
Tri.
Piano
8va
pizz.
gliss.
107
108
109
110
111

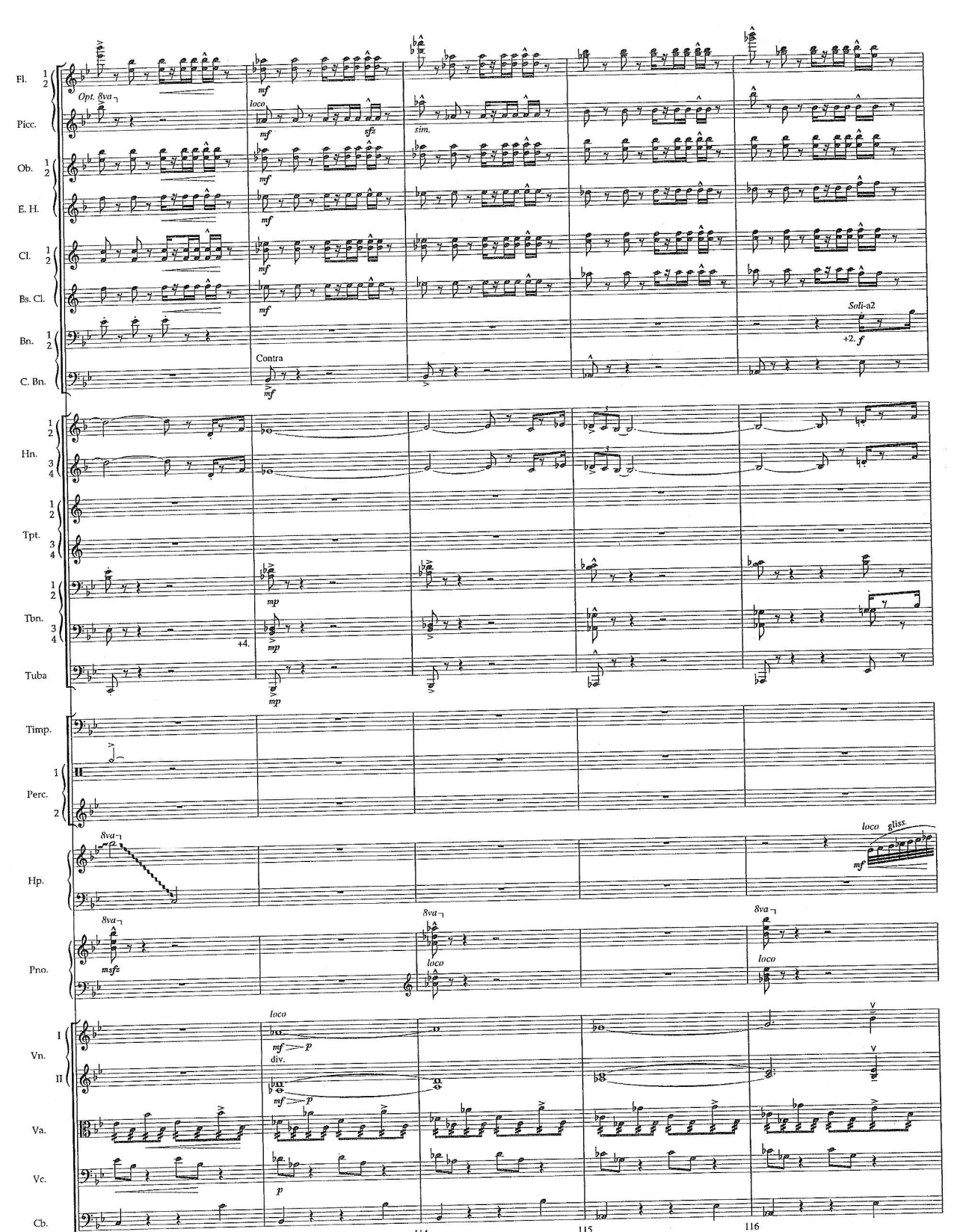
Fl.
Picc.
Ob.
E. H.
Cl.
Bs. Cl.
Bn.
C. Bn.
Hn.
Tpt.
Tbn.
Tuba
Timp.
Perc.
Hp.
Pno.
Vn.
Va.
Vc.
Cb.
Opt. 8va
mf
loco
sfz
sim.
Contra
Soli-a2
+2.
f
+4.
mp
8va
msfz
gliss.
div.
p
112
113
114
115
116

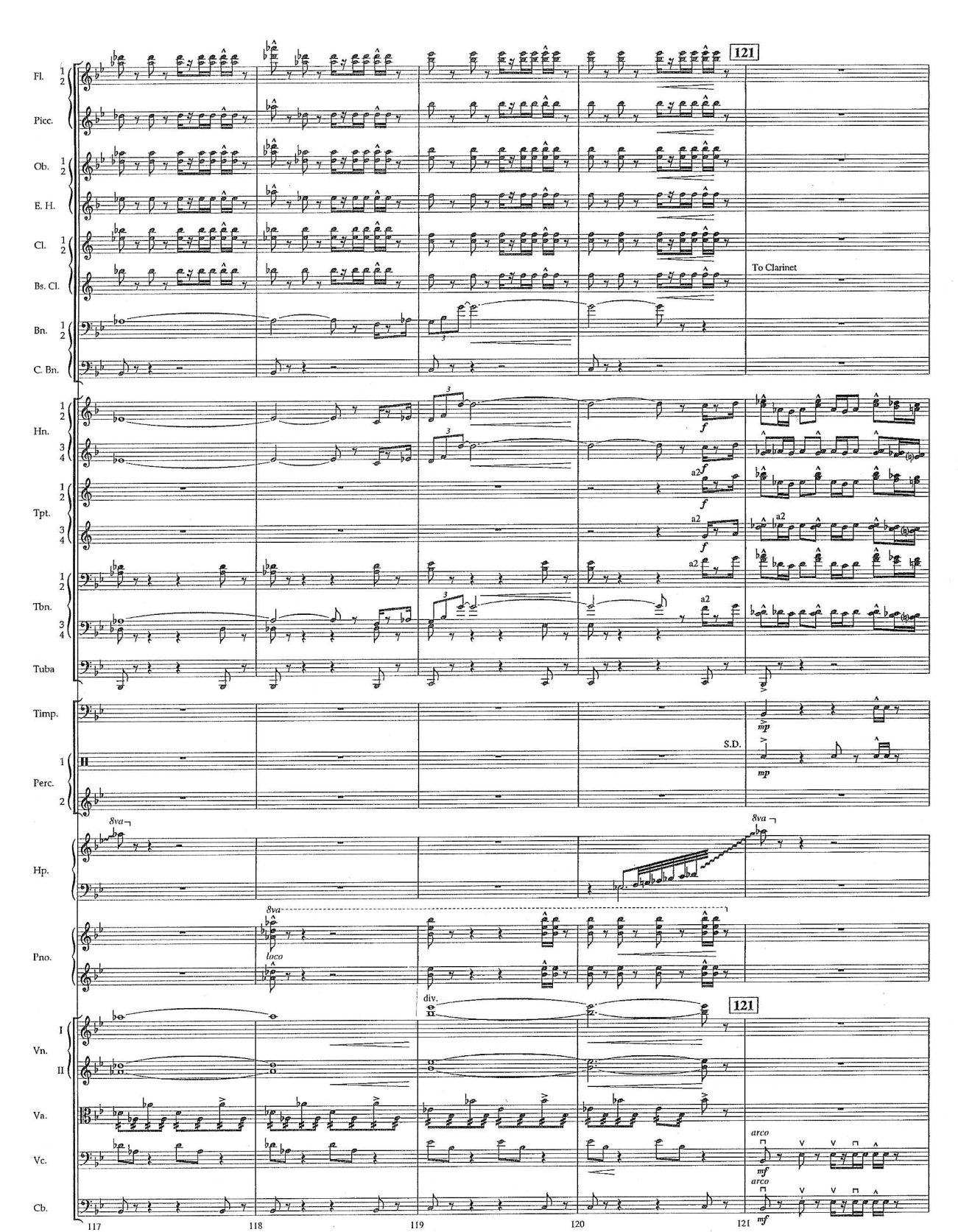
121
Fl.
Picc.
Ob.
E. H.
Cl.
Bs. Cl.
Bn.
C. Bn.
To Clarinet
Hn.
Tpt.
Tbn.
Tuba
Timp.
Perc.
S.D.
Hp.
Pno.
8va
loco
div.
Vn.
I
II
Va.
Vc.
Cb.
arco
117
118
119
120
121

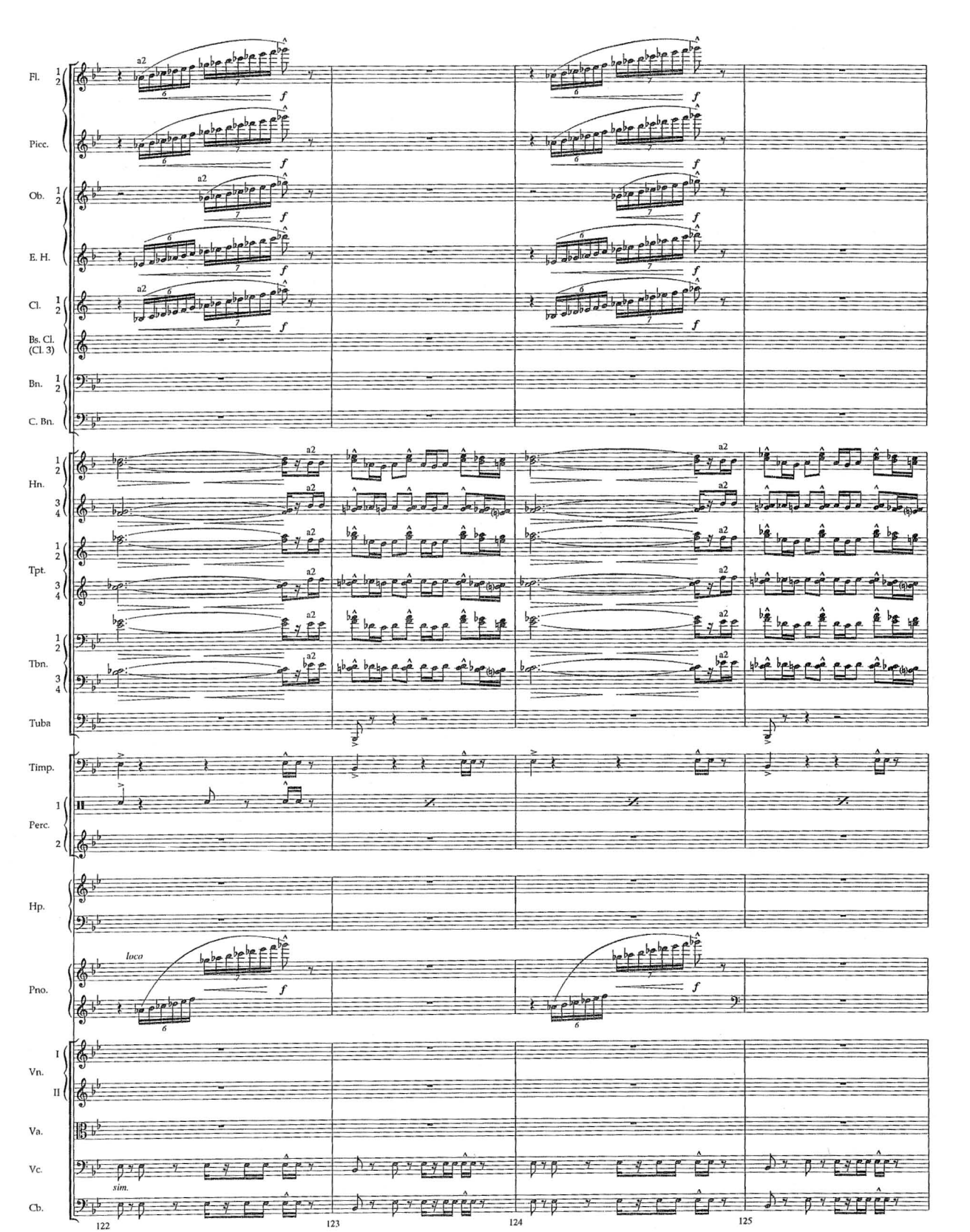
Fl. 1 2
Picc.
Ob. 1 2
E. H.
Cl. 1 2
Bs. Cl. (Cl. 3)
Bn. 1 2
C. Bn.
Hn. 1 2 3 4
Tpt. 1 2 3 4
Tbn. 1 2 3 4
Tuba
Timp.
Perc. 1 2
Hp.
Pno.
Vn. I II
Va.
Vc.
Cb.
a2
f
loco
sim.
122
123
124
125

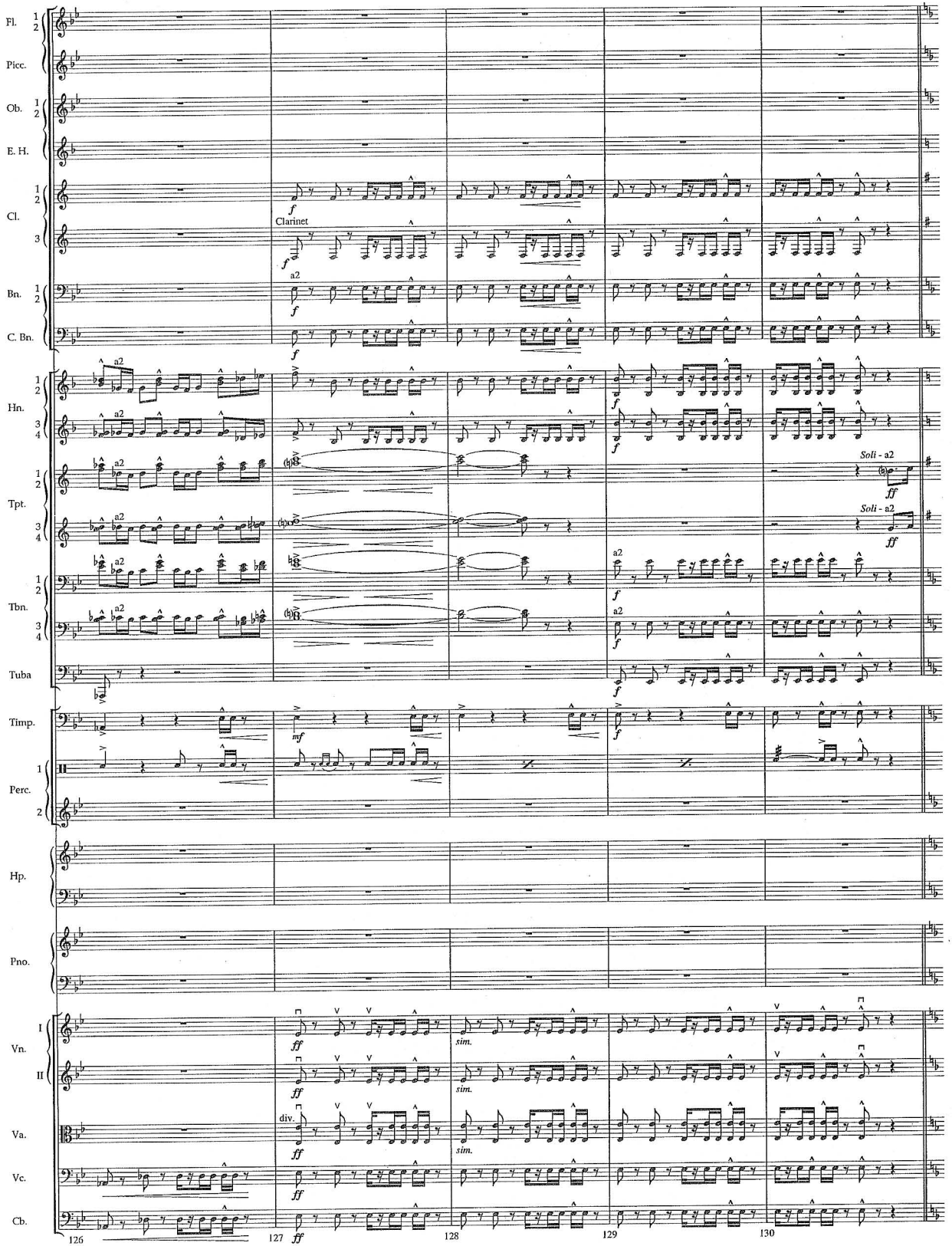
Fl.
Picc.
Ob.
E. H.
Cl.
Clarinet
Bn.
C. Bn.
Hn.
Tpt.
Soli - a2
Tbn.
Tuba
Timp.
Perc.
Hp.
Pno.
Vn.
Va.
div.
Vc.
Cb.
sim.
126
127
128
129
130

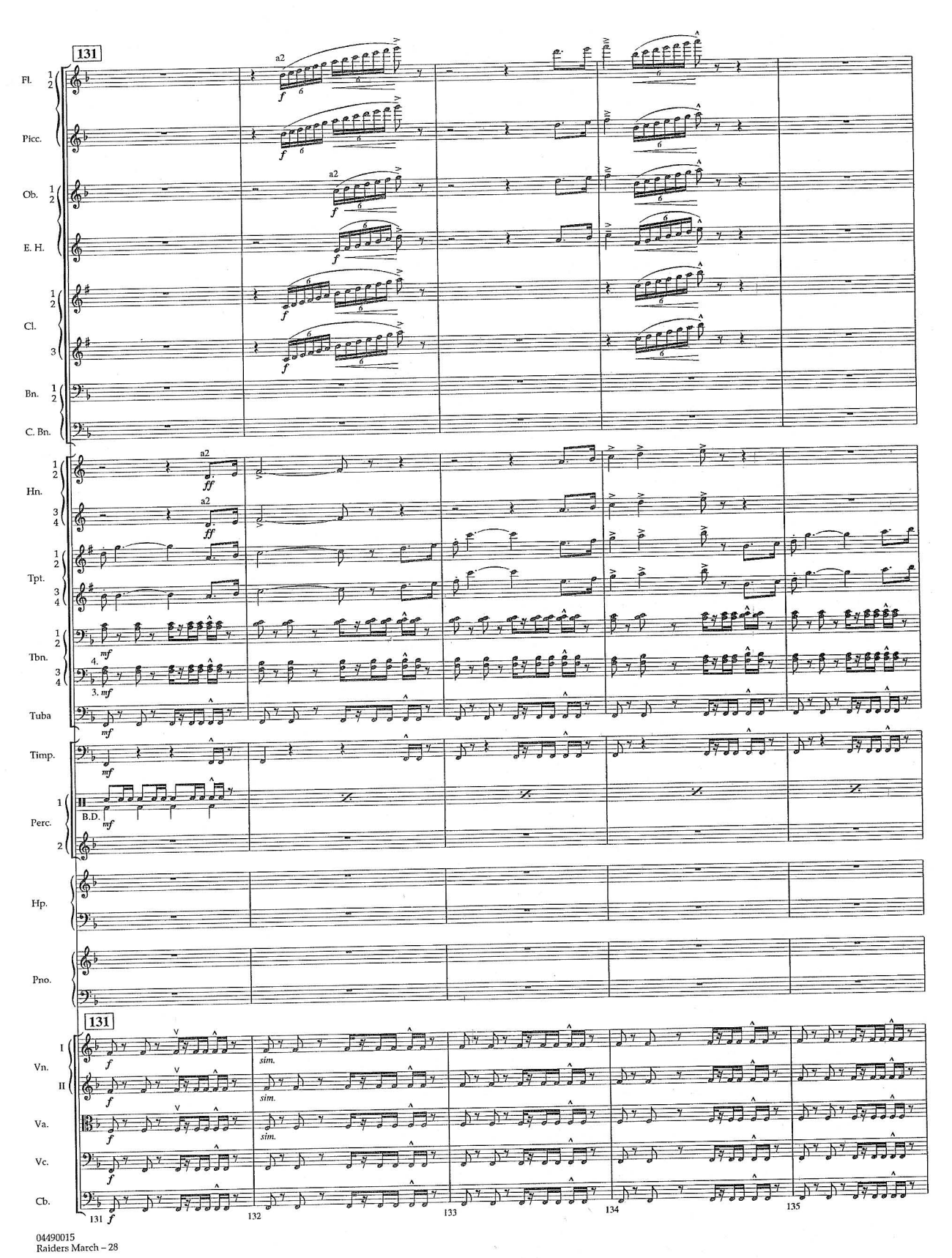
131
Fl.
Picc.
Ob.
E. H.
Cl.
Bn.
C. Bn.
Hn.
Tpt.
Tbn.
Tuba
Timp.
Perc.
B.D.
Hp.
Pno.
Vn.
Va.
Vc.
Cb.
a2
sim.
131
132
133
134
135

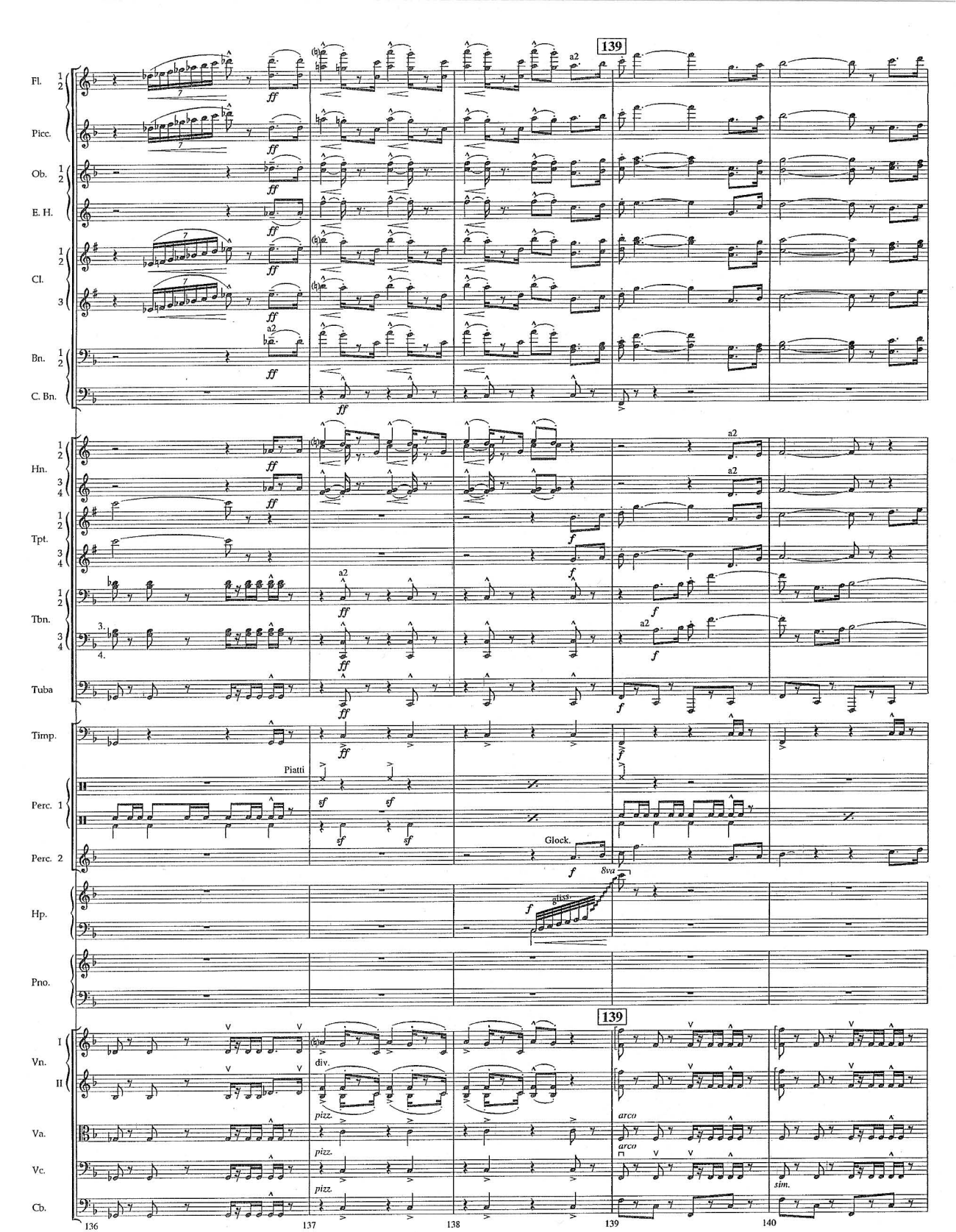
139
Fl.
Picc.
Ob.
E. H.
Cl.
Bn.
C. Bn.
Hn.
Tpt.
Tbn.
Tuba
Timp.
Piatti
Perc. 1
Perc. 2
Glock.
8va
Hp.
gliss.
Pno.
139
Vn. I
Vn. II
Va.
Vc.
Cb.
div.
pizz.
arco
sim.
136
137
138
139
140

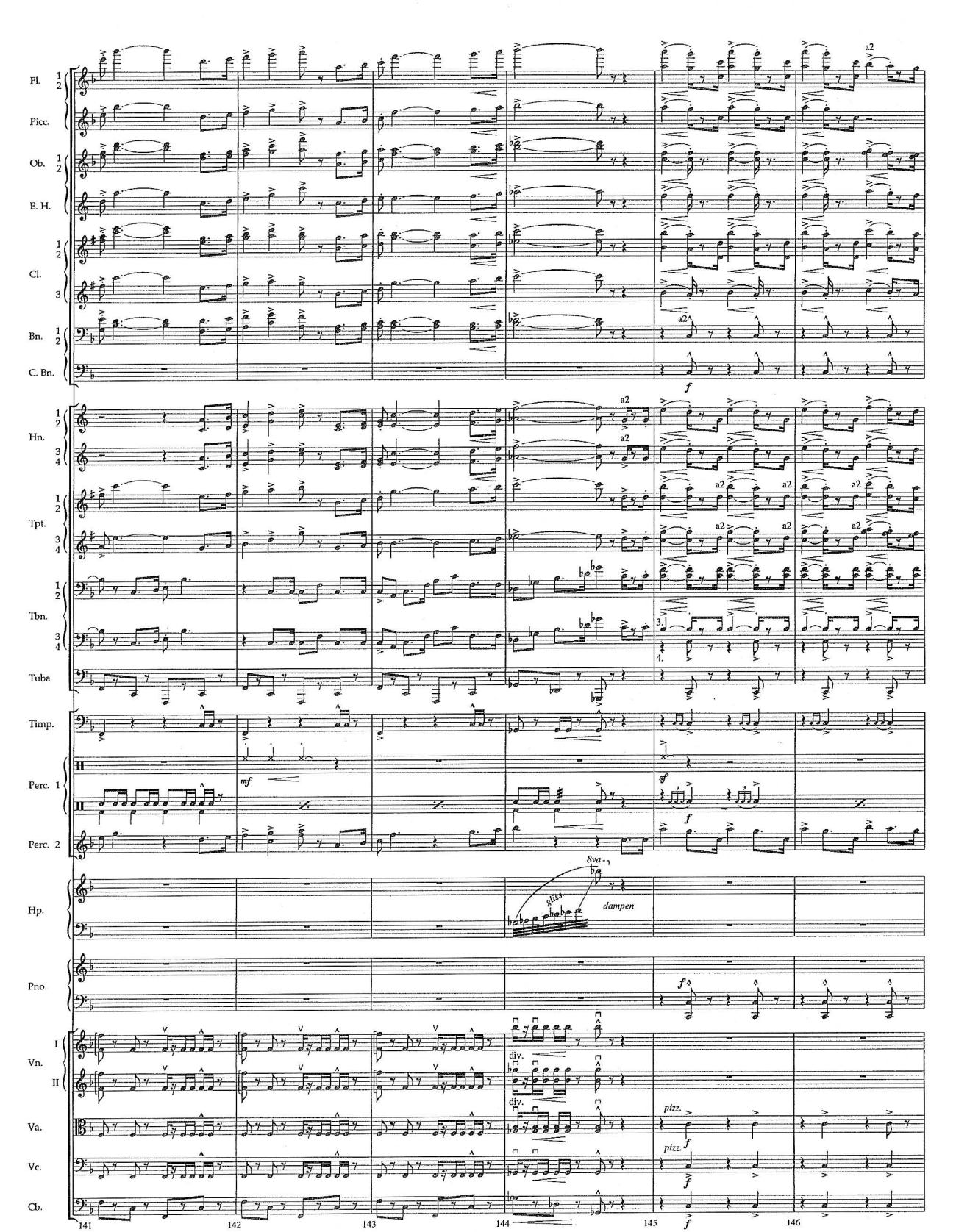
Fl. 1 2
Picc.
Ob. 1 2
E. H.
Cl. 1 2 3
Bn. 1 2
C. Bn.
Hn. 1 2 3 4
Tpt. 1 2 3 4
Tbn. 1 2 3 4
Tuba
Timp.
Perc. 1
Perc. 2
Hp.
Pno.
Vn. I II
Va.
Vc.
Cb.
a2
f
mf
sf
8va
gliss.
dampen
div.
pizz.
141
142
143
144
145
146

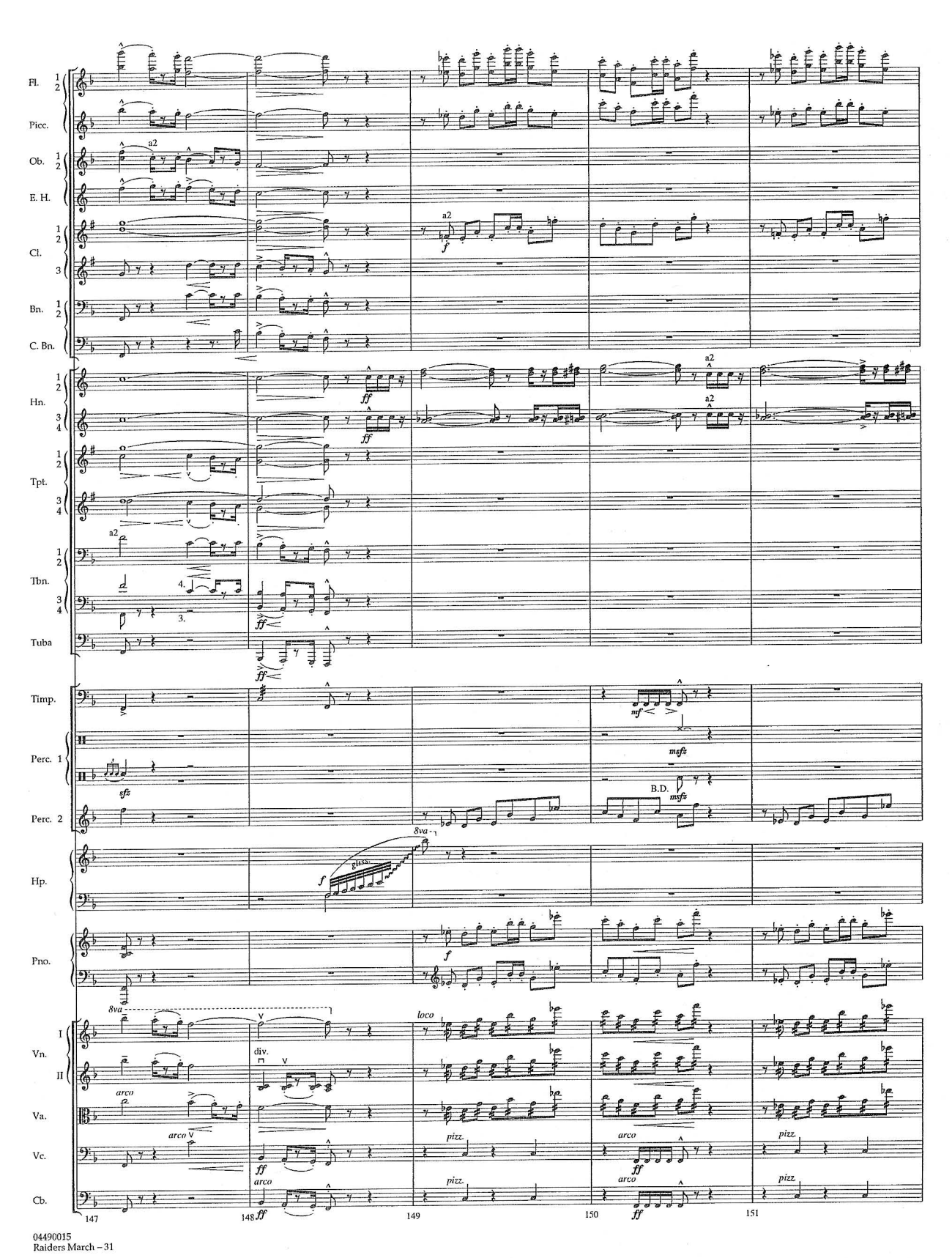
Fl. 1 2
Picc.
Ob. 1 2
E. H.
Cl. 1 2 3
Bn. 1 2
C. Bn.
Hn. 1 2 3 4
Tpt. 1 2 3 4
Tbn. 1 2 3 4
Tuba
Timp.
Perc. 1
Perc. 2
Hp.
Pno.
Vn. I II
Va.
Vc.
Cb.
a2
ff
f
mf
mfz
sfz
B.D.
8va
glissa.
loco
div.
arco
pizz.
147
148
149
150
151

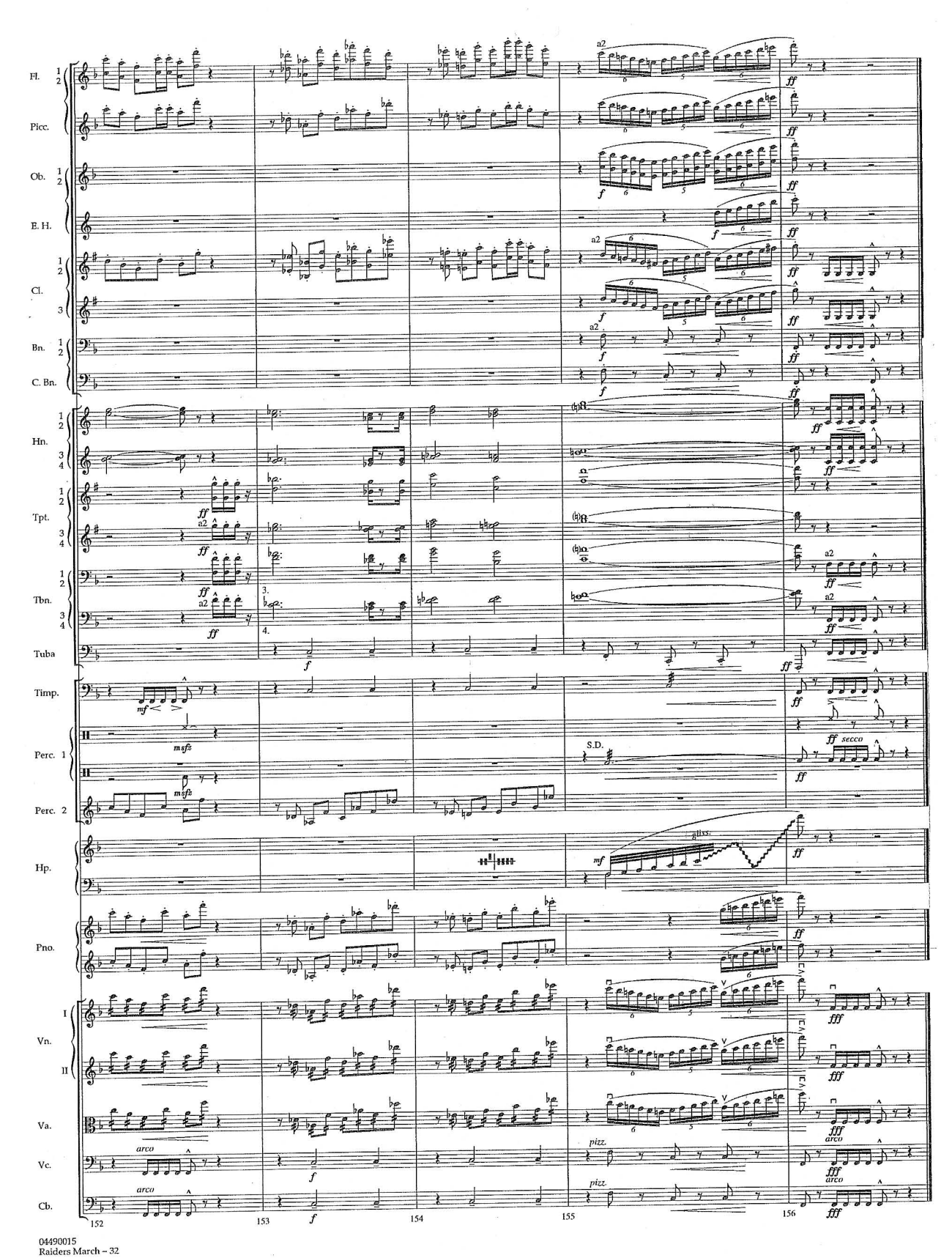
Fl. 1 2
Picc.
Ob. 1 2
E. H.
Cl. 1 2 3
Bn. 1 2
C. Bn.
Hn. 1 2 3 4
Tpt. 1 2 3 4
Tbn. 1 2 3 4
Tuba
Timp.
Perc. 1
Perc. 2
Hp.
Pno.
Vn. I II
Va.
Vc.
Cb.
a2
S.D.
secco
gliss.
arco
pizz.
152
153
154
155
156

Instrumentation

FLUTE 1
FLUTE 2
PICCOLO
(Flute 3)
OBOE 1
OBOE 2
ENGLISH HORN
(Oboe 3)
B♭ CLARINET 1
B♭ CLARINET 2
B♭ CLARINET 3
(Bass Clarinet)
BASSOON 1
BASSOON 2
CONTRA BASSOON
(Bassoon 3)

F HORN 1
F HORN 2
F HORN 3
F HORN 4

B♭ TRUMPET 1
B♭ TRUMPET 2
B♭ TRUMPET 3
B♭ TRUMPET 4
TROMBONE 1
TROMBONE 2
TROMBONE 3
TROMBONE 4
TUBA

TIMPANI
PERCUSSION 1
(S.D., B.D., Piatti, Triangle)
PERCUSSION 2
(Glockenspiel, Vibraphone)
HARP
PIANO/CELESTE

VIOLIN I
VIOLIN II
VIOLA
VIOLONCELLO
CONTRABASS

Performance Time 5:05

Complete Set 04490014
Full Score 04490015

"The Raiders March" was written in 1981 for Steven Spielberg's production of *Raiders of the Lost Ark.*

I created the march as an "adventure" theme to be associated with Indiana Jones, the colorful hero of the film, played so brilliantly by actor Harrison Ford.

The success of this wonderful movie led to two sequels: *Indiana Jones and the Temple of Doom* and *Indiana Jones and the Last Crusade.* These films formed a trilogy which became one of the most successful action-film series in cinema history and we used the march as the central musical theme for all three episodes. This music was introduced at the beginning of the first film when Indiana Jones made his initial escape from the pursuing villains and it was subsequently used as the musical accompaniment for all of his daring exploits.

Since its composition, I've had so much joy performing this piece in its original form, that I'm delighted that this edition has been made available.

John Williams

RAIDERS OF THE LOST ARK

REEL 1 PART 1

"IN THE JUNGLE"

COMP. JOHN T. WILLIAMS

ORCH HERB SPENCER

Flutes 1 2 3

ALTO FLTS

UNIS

mf

ALTO FLTS

Cd 1°

Oboes

Clarinets

Bassoons

Horns

Trumpets

Trombones

Tuba

Vibra

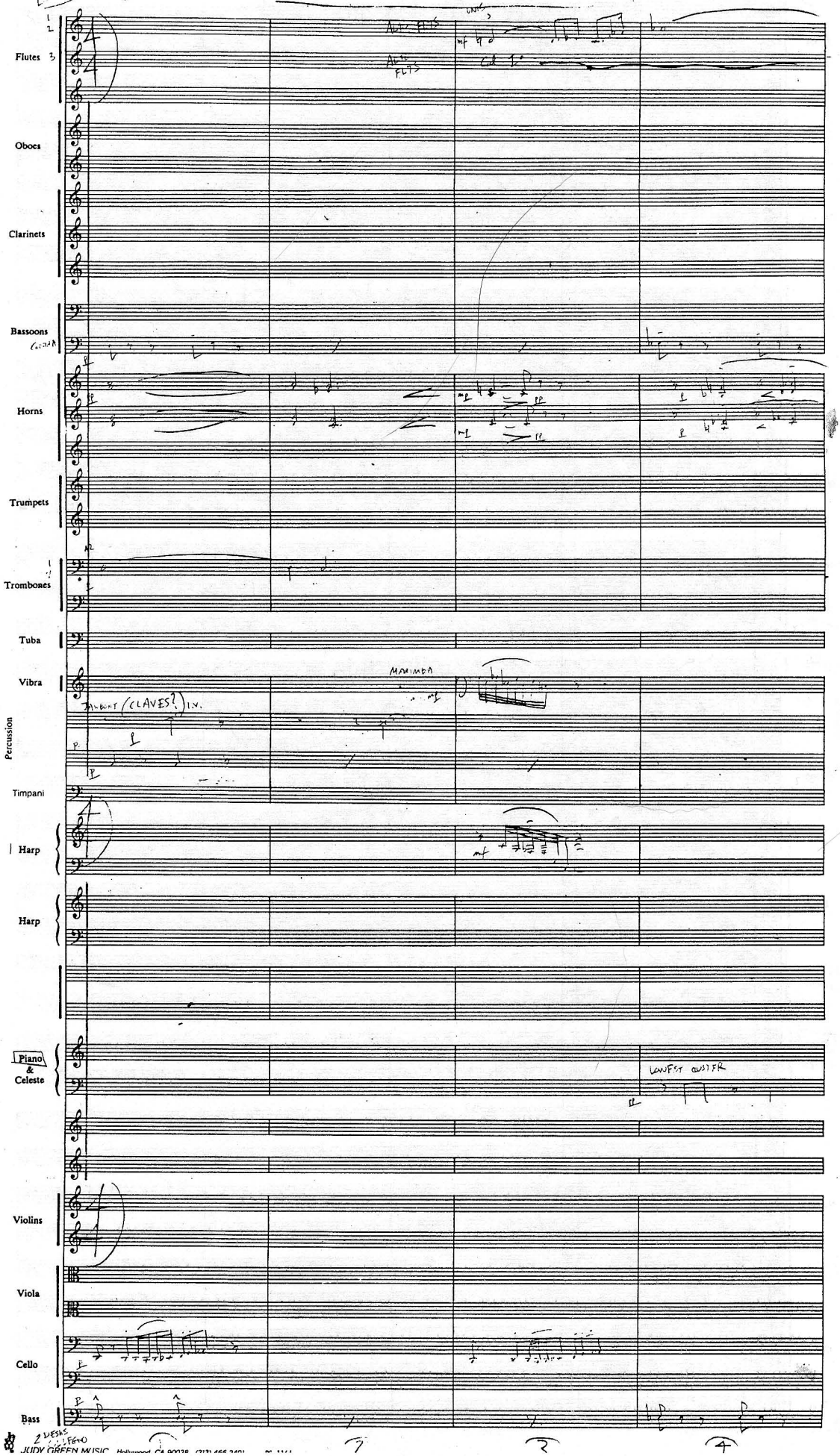

MARIMBA

TAMBOURY (CLAVES?) I.V.

Percussion

Timpani

Harp

Harp

Piano & Celeste

LOWEST CLUSTER

Violins

Viola

Cello

Bass

2 DESKS COLLEGNO

JUDY GREEN MUSIC Hollywood, CA 90028 (213) 466-2401

"RAIDERS"

RI PTI

2.

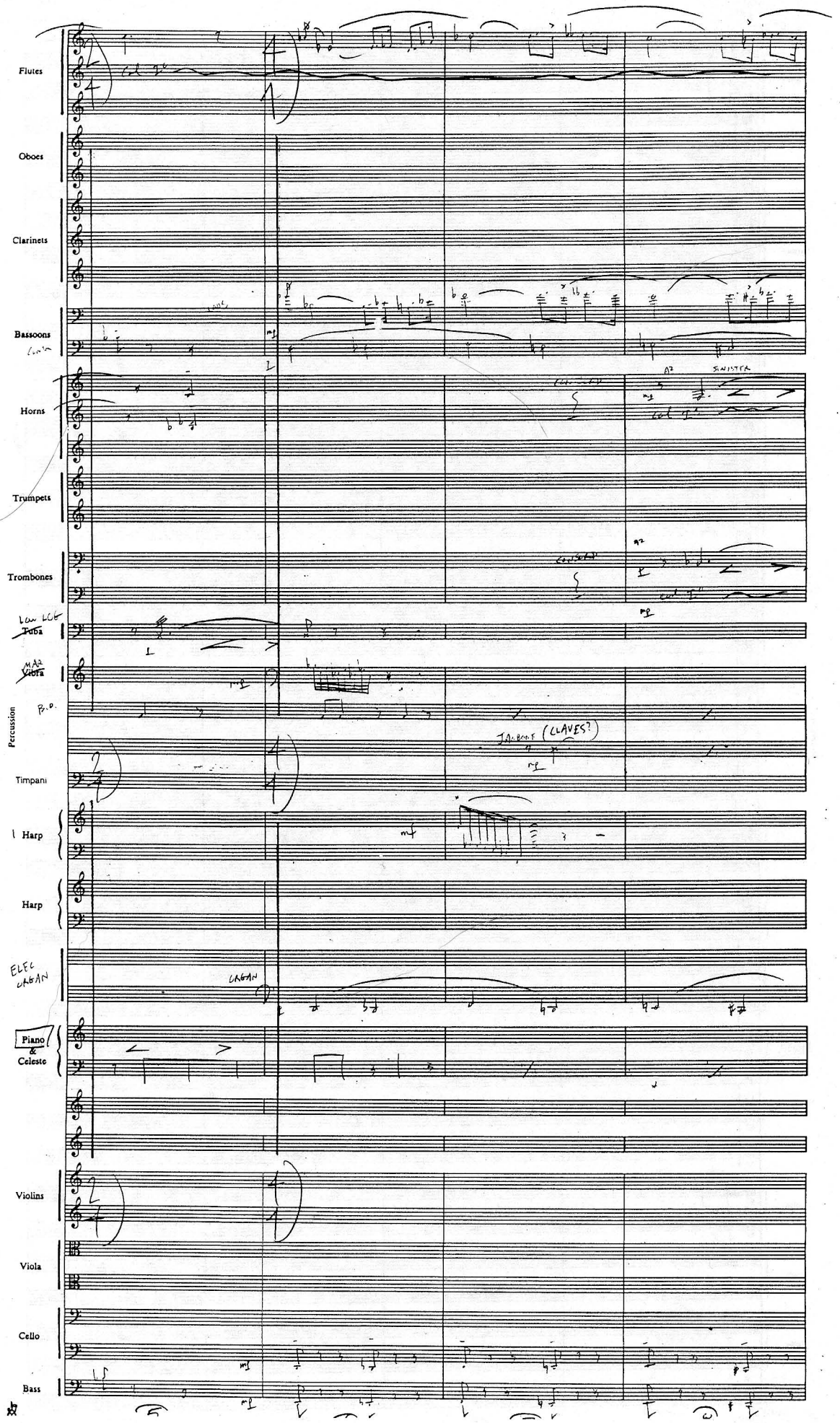

"RAIDERS"

R1 P1

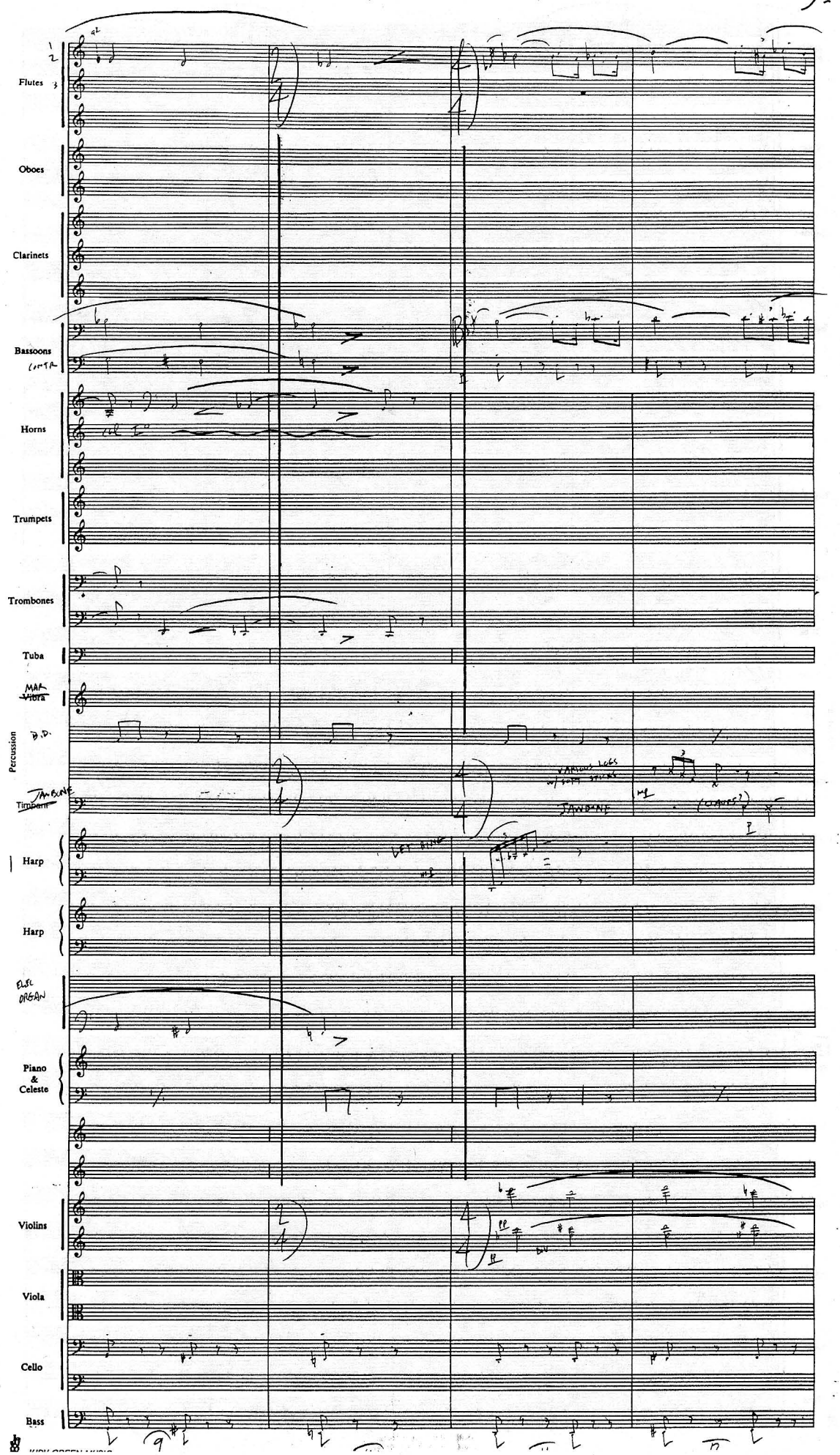

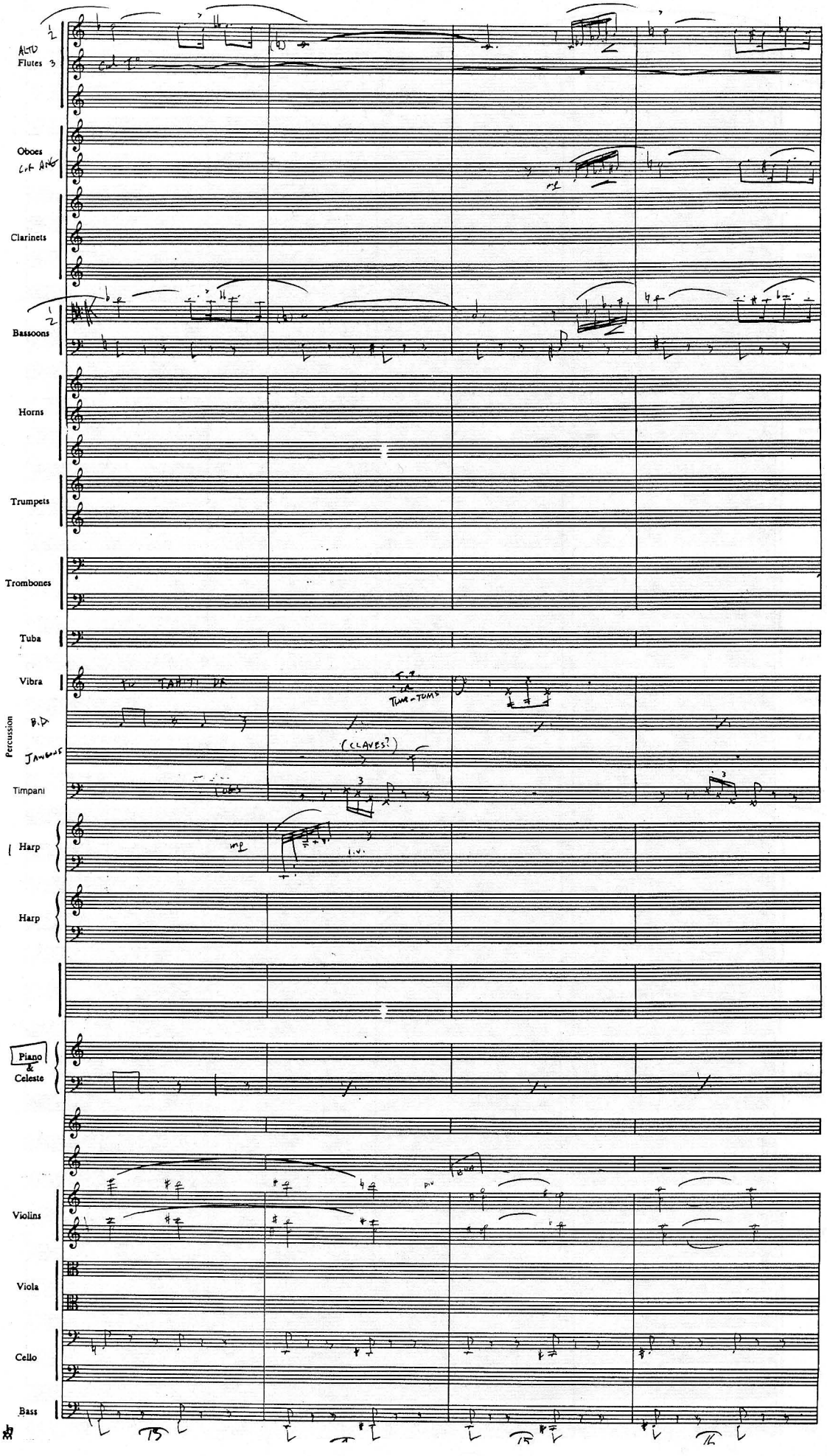
Alto Flutes
Oboes
Cor Ang
Clarinets
Bassoons
Horns
Trumpets
Trombones
Tuba
Vibra
Percussion
B.D.
Jawbone
Timpani
Harp
Harp
Piano & Celeste
Violins
Viola
Cello
Bass
(CLAVES?)

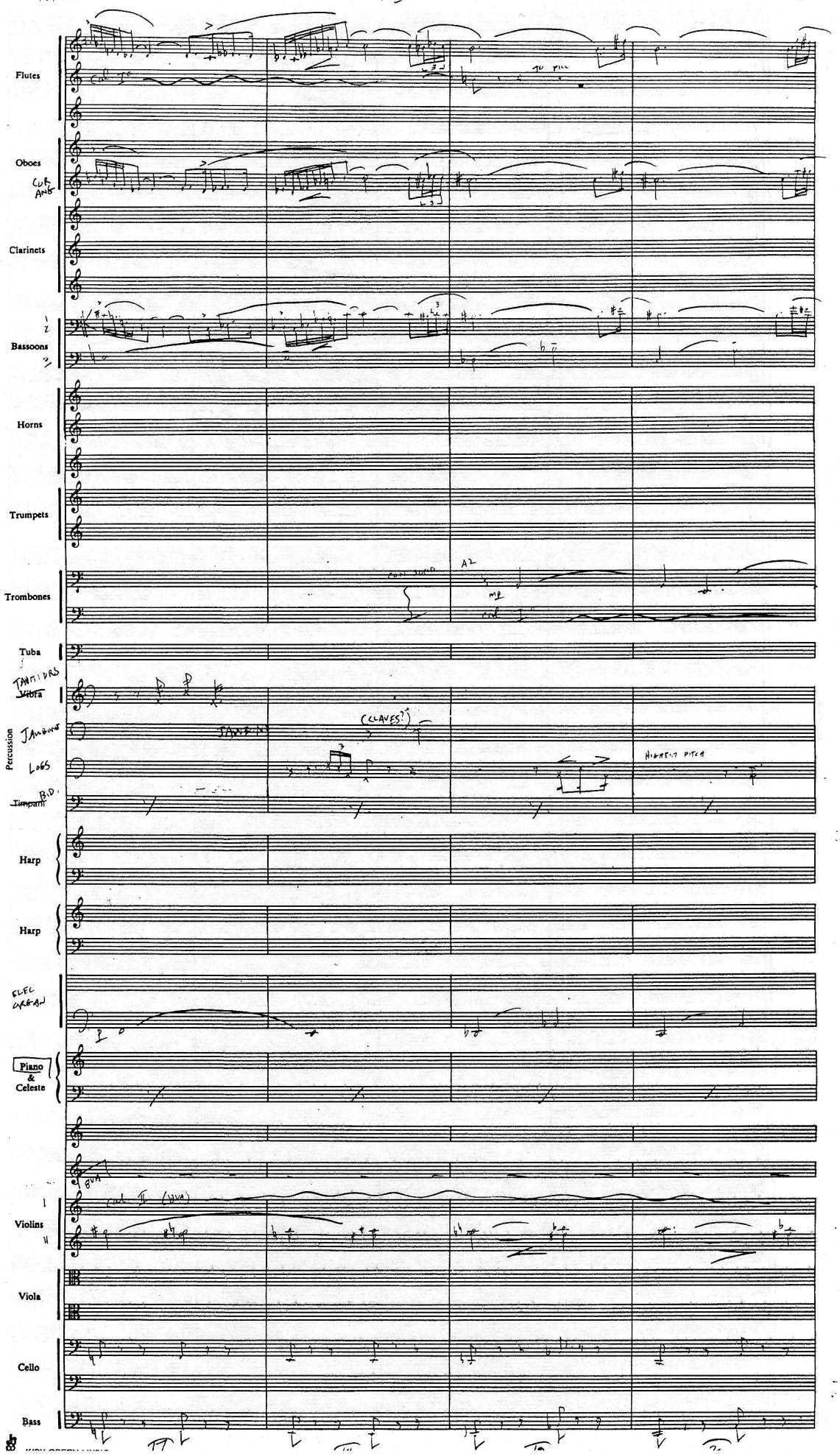
Flutes
Oboes
Clarinets
Bassoons
Horns
Trumpets
Trombones
Tuba
Vibra
Percussion
Timpani
Harp
Harp
Piano & Celeste
Violins
Viola
Cello
Bass
TO FILL
A2
(CLAVES?)
HIGHEST PITCH
B.D.

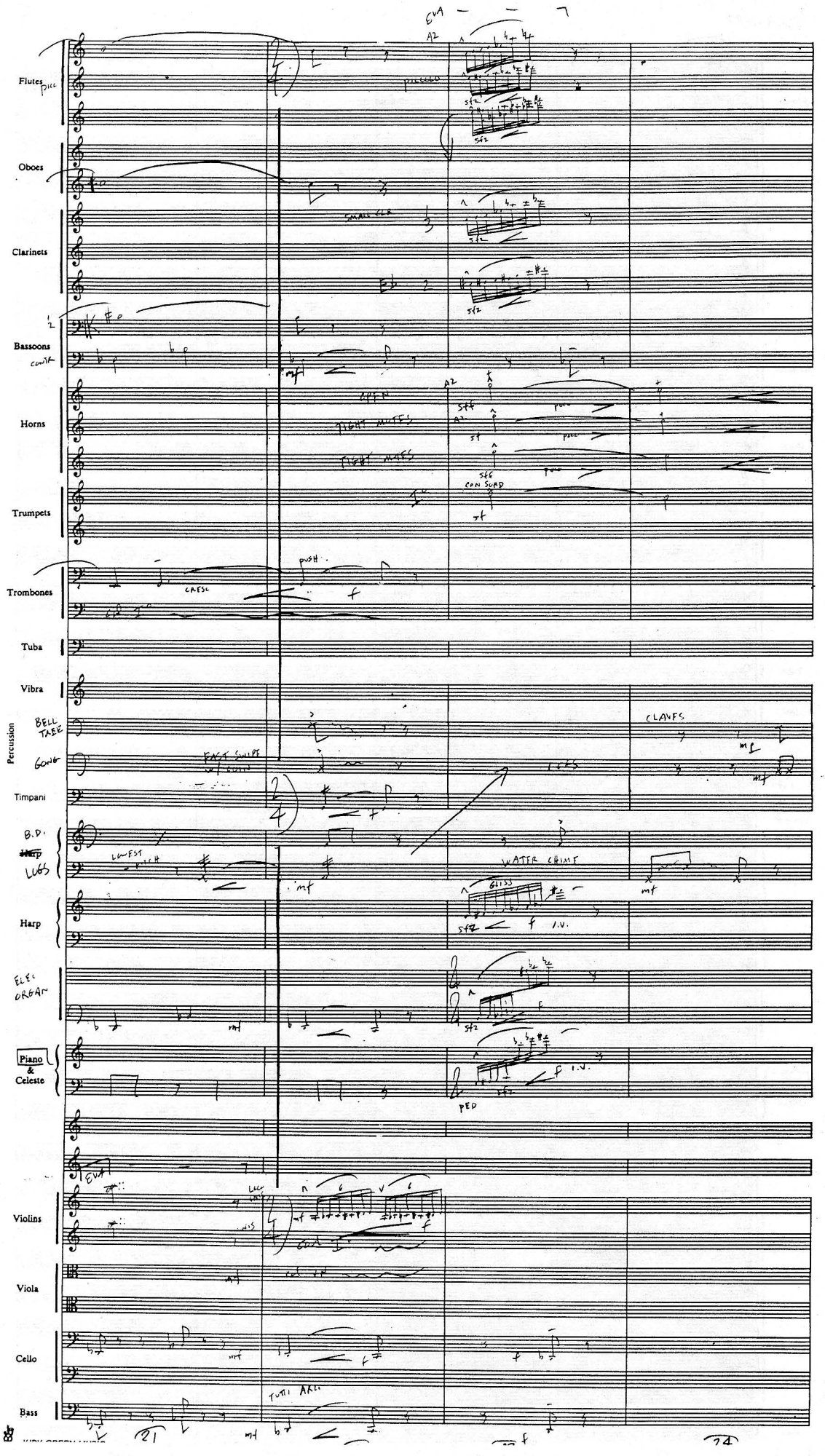
Flutes
Oboes
Clarinets
Bassoons
Horns
Trumpets
Trombones
Tuba
Vibra
Percussion
Timpani
Harp
Piano & Celeste
Violins
Viola
Cello
Bass
PICCOLO
SMALL CLR
OPEN
TIGHT MUTES
CON SORD
CRESC
PUSH
BELL TREE
GONG
CLAVES
LOGS
B.D.
LOWEST PITCH
WATER CHIME
GLISS
I.V.
ELEC ORGAN
PED
TUTTI ARCO

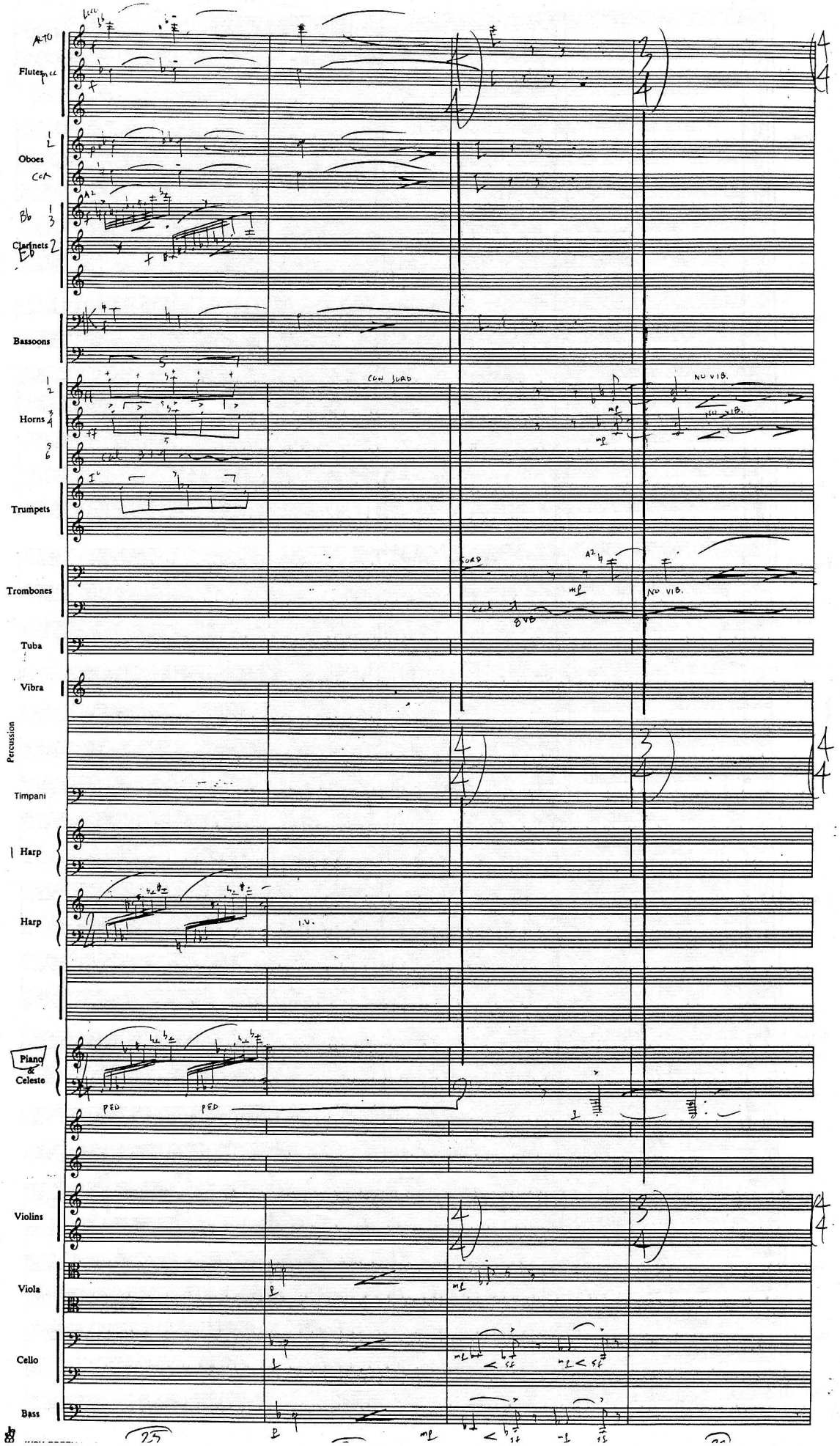
Flutes
Oboes
Clarinets
Bassoons
Horns
Trumpets
Trombones
Tuba
Vibra
Percussion
Timpani
Harp
Harp
Piano & Celeste
Violins
Viola
Cello
Bass
CON SORD
NO VIB.
PED
I.V.

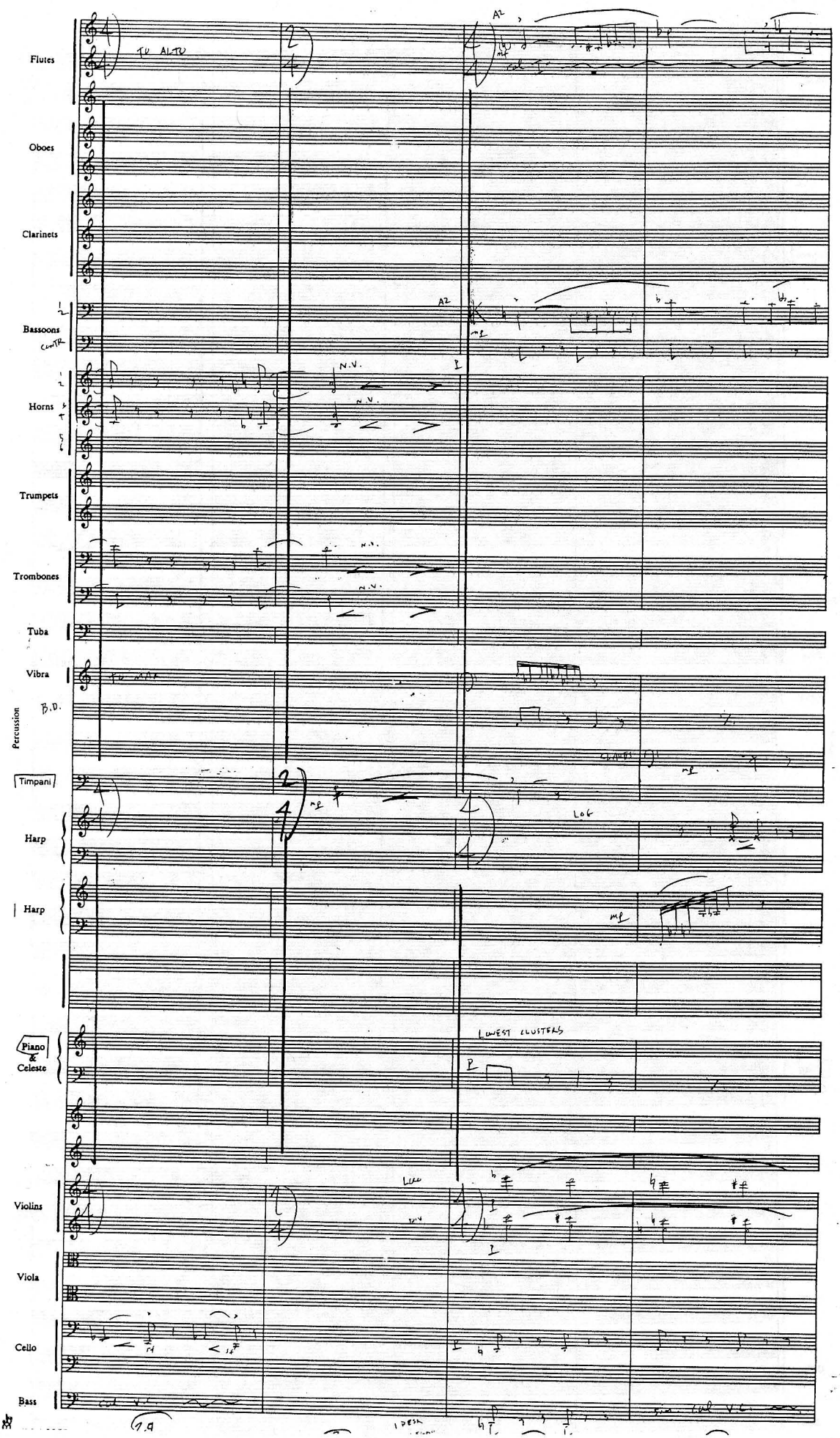
Flutes
TU ALTO
A2
Oboes
Clarinets
Bassoons
CONTR
A2
Horns
N.V.
N.V.
Trumpets
Trombones
N.V.
N.V.
Tuba
Vibra
TU MAR
Percussion
B.D.
CLAVES
Timpani
Harp
LOG
Harp
Piano & Celeste
LOWEST CLUSTERS
Violins
Viola
Cello
Bass

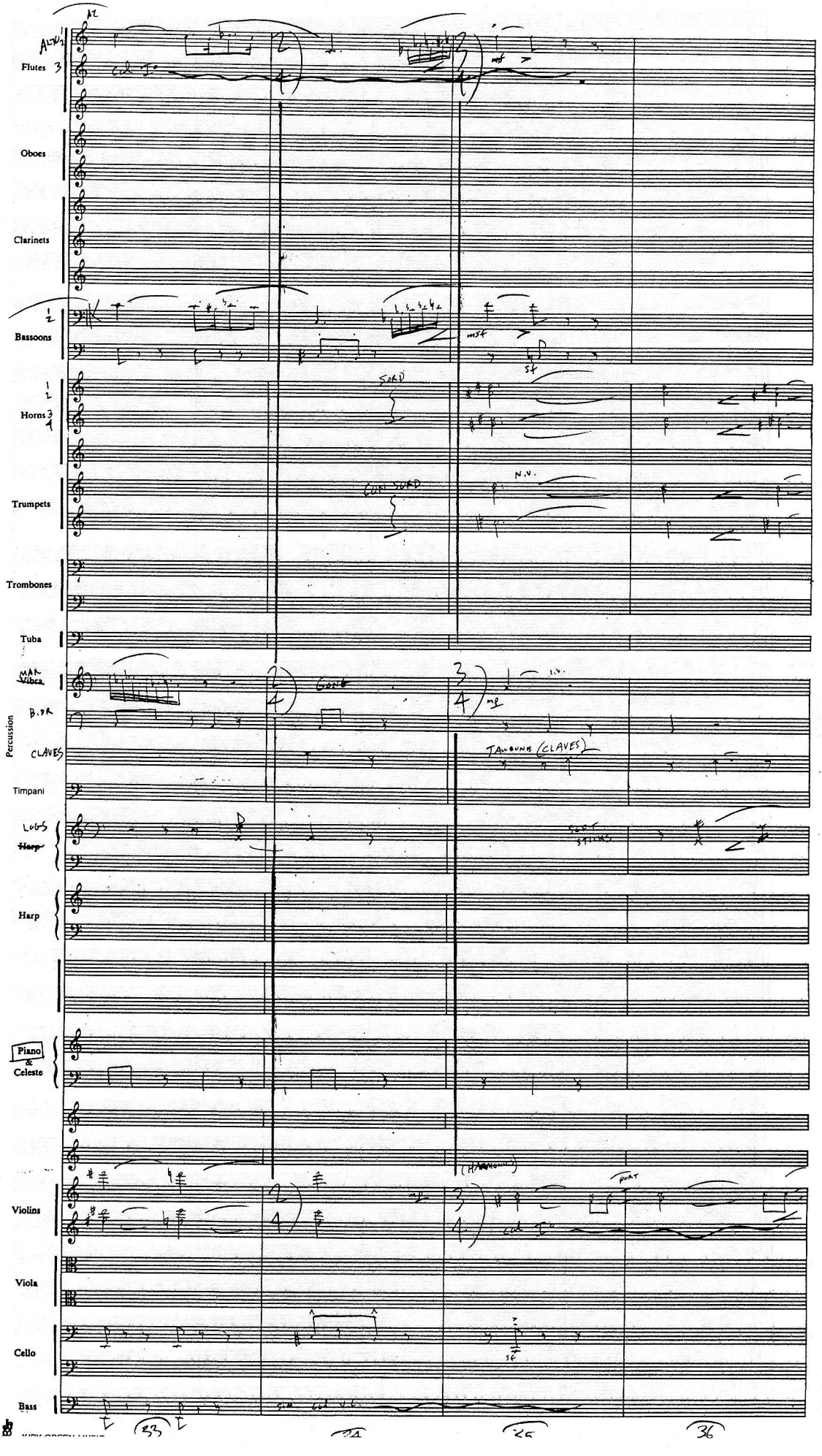
Flutes
Oboes
Clarinets
Bassoons
Horns
Trumpets
Trombones
Tuba
Percussion
Timpani
Harp
Piano & Celeste
Violins
Viola
Cello
Bass
SORD
CON SORD
N.V.
GONG
TAMBOURINE (CLAVES)
SOFT STICKS
PORT
33
34
35
36

"RAIDERS"

R I P I

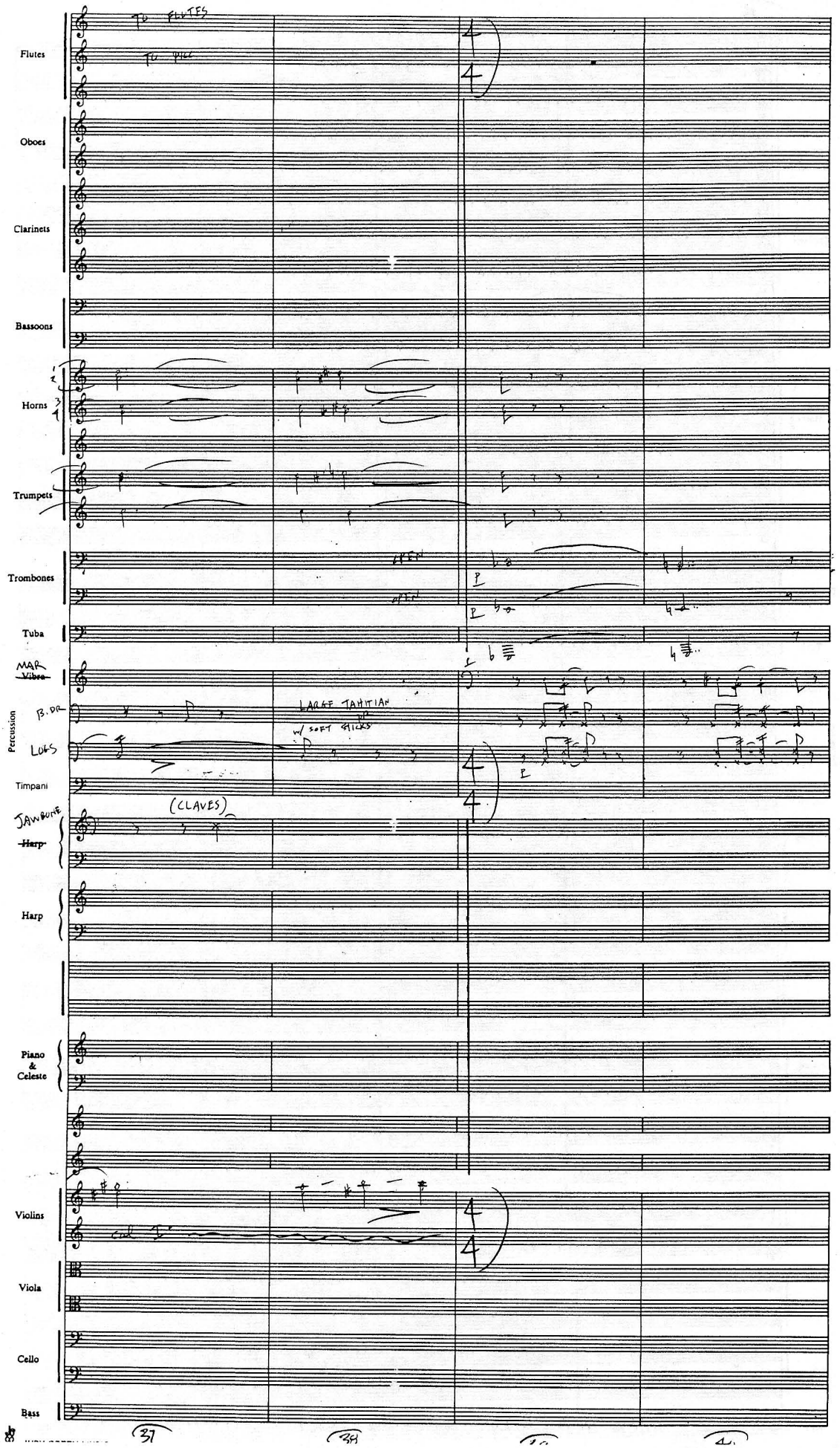

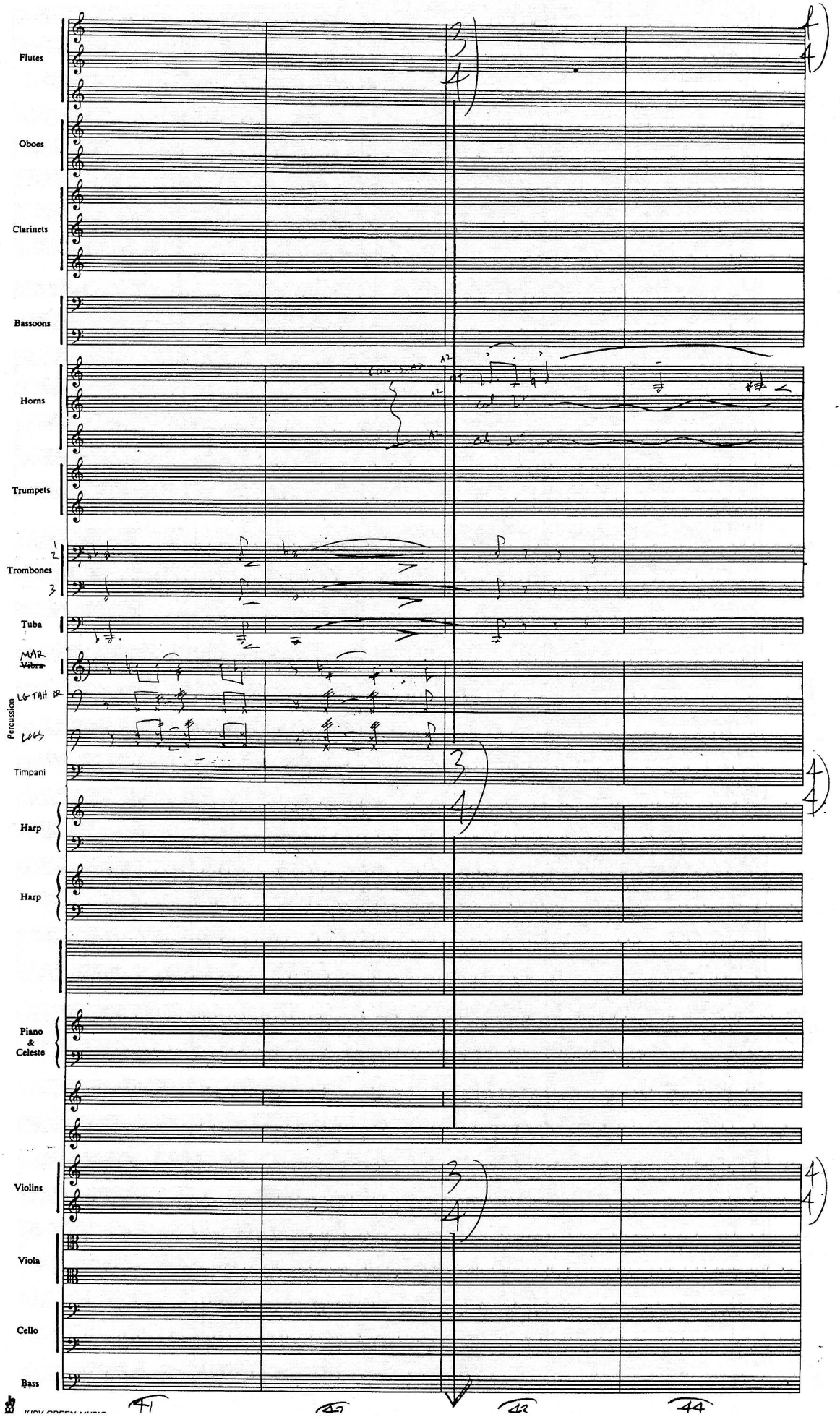
Flutes
Oboes
Clarinets
Bassoons
Horns
Trumpets
Trombones
Tuba
MAR
Vibra
LO TAH
LOG
Percussion
Timpani
Harp
Harp
Piano
&
Celeste
Violins
Viola
Cello
Bass
41
42
43
44

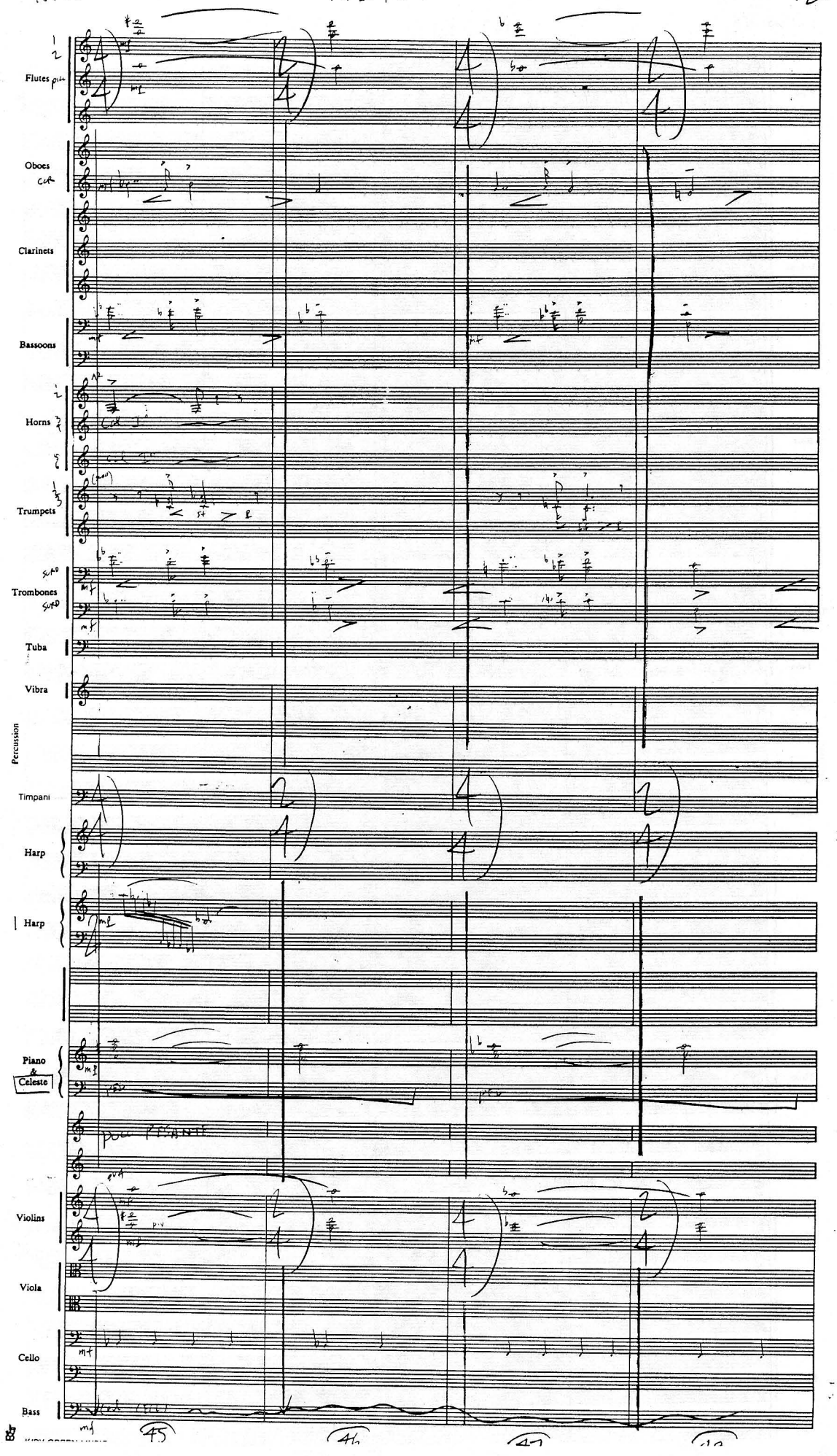
Flutes
Oboes
Clarinets
Bassoons
Horns
Trumpets
Trombones
Tuba
Vibra
Percussion
Timpani
Harp
Harp
Piano & Celeste
Violins
Viola
Cello
Bass
45

"RAIDERS"

R1P1

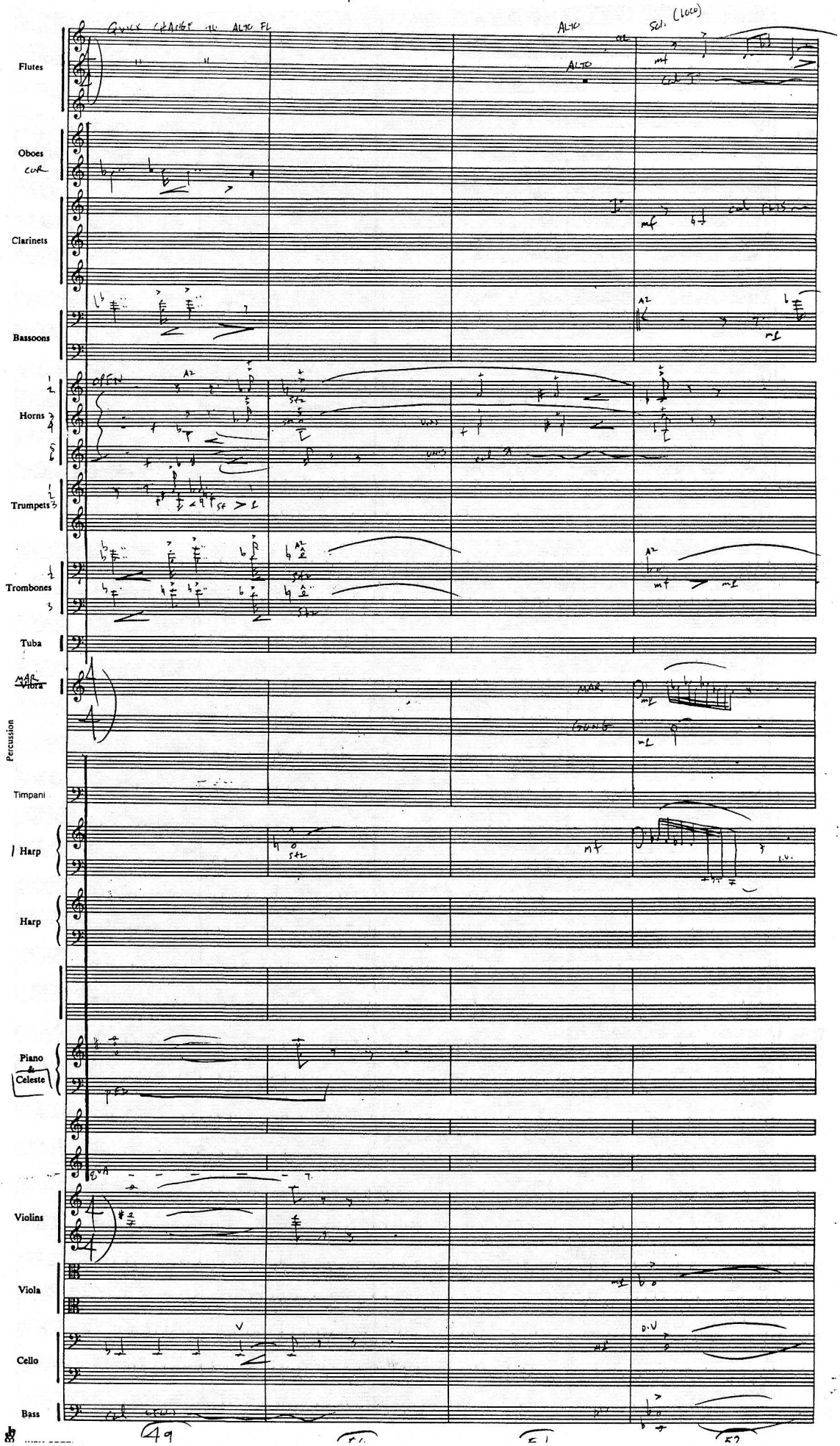

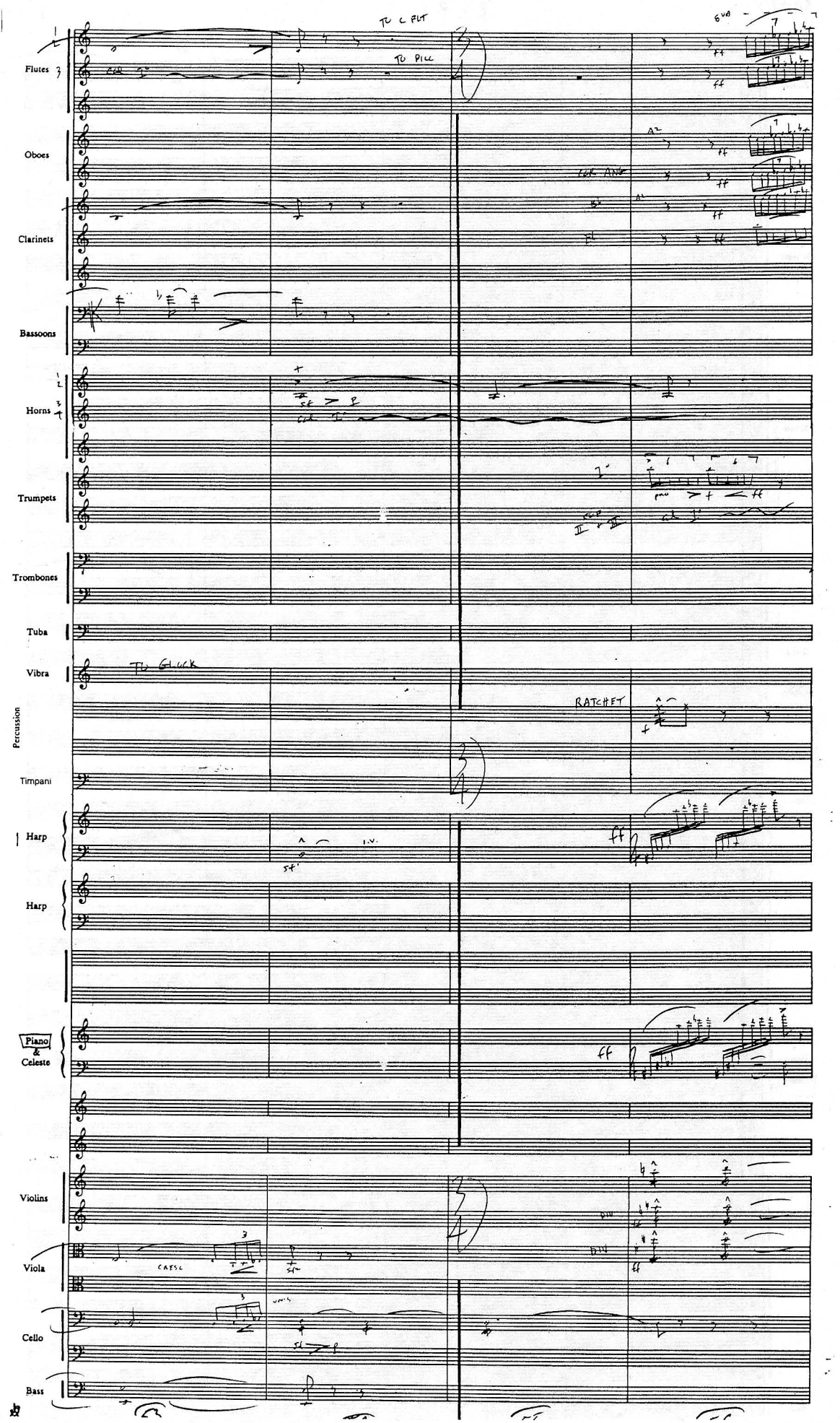
TO C FLT
TO PICC
8VA
Flutes
Oboes
Clarinets
Bassoons
Horns
Trumpets
Trombones
Tuba
Vibra
TO GLOCK
Percussion
RATCHET
Timpani
Harp
Harp
Piano & Celeste
Violins
Viola
Cello
Bass

"RAIDERS"

RI P1

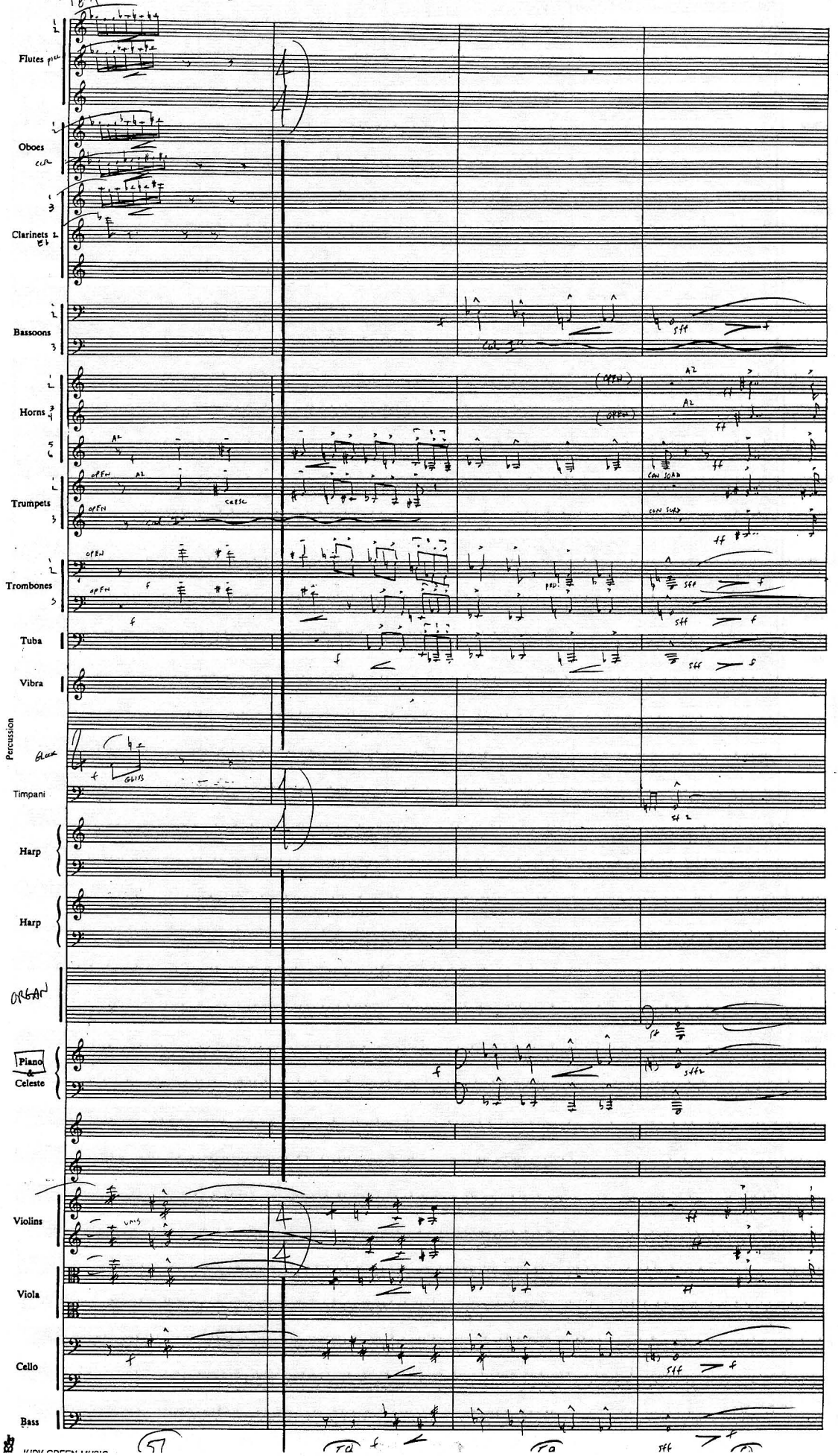

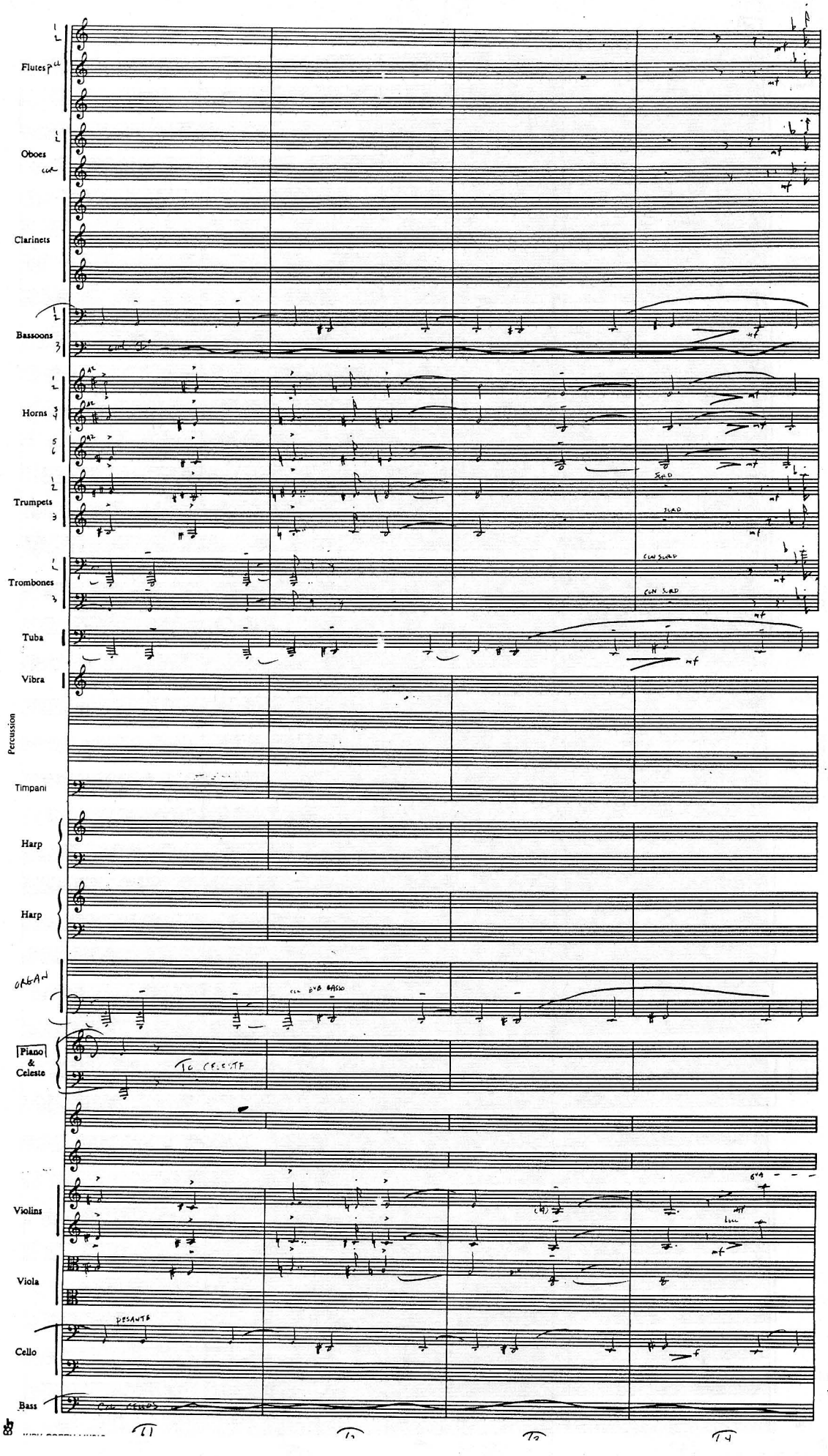
Flutes
Oboes
Clarinets
Bassoons
Horns
Trumpets
Trombones
Tuba
Vibra
Percussion
Timpani
Harp
Harp
ORGAN
Piano & Celeste
TO CELESTE
Violins
Viola
Cello
Bass
DESANTE
mf

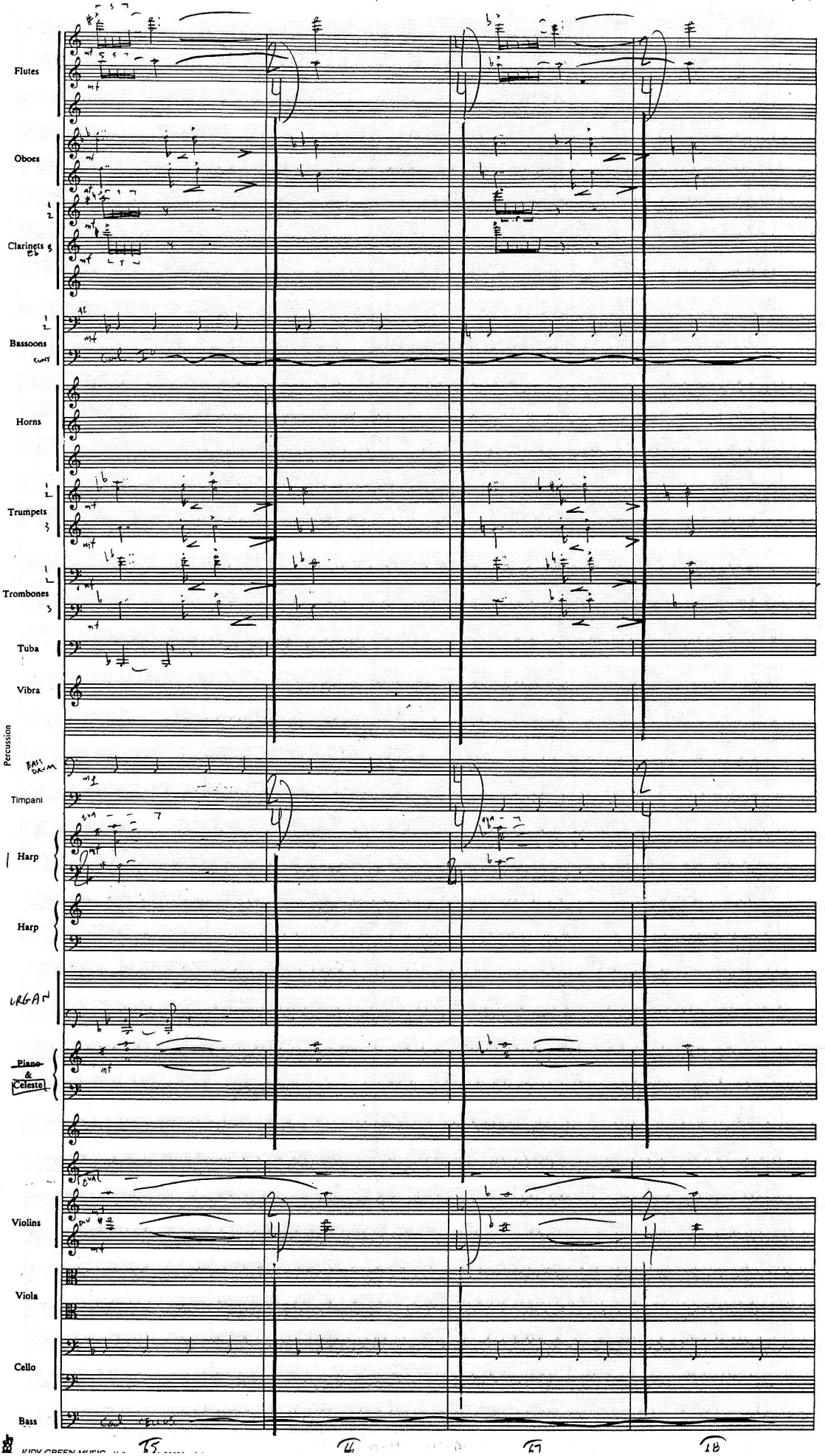
Flutes
Oboes
Clarinets Eb
Bassoons
Horns
Trumpets
Trombones
Tuba
Vibra
Percussion
BASS DRUM
Timpani
Harp
Harp
ORGAN
Piano & Celeste
Violins
Viola
Cello
Bass

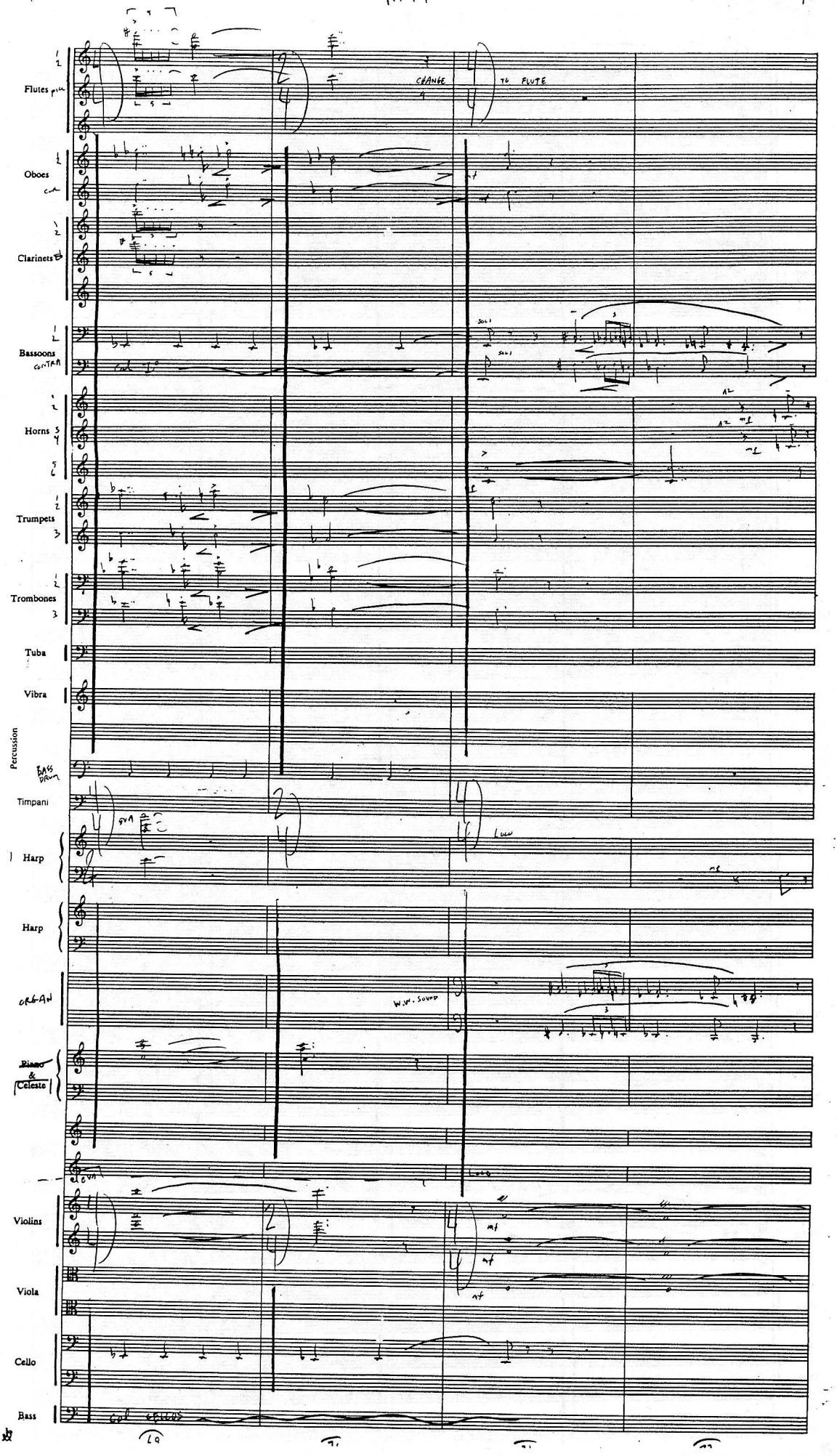
Flutes
CHANGE
TO FLUTE
Oboes
Clarinets
Bassoons
Horns
Trumpets
Trombones
Tuba
Vibra
Percussion
BASS DRUM
Timpani
Harp
Harp
ORGAN
W.W. SOUND
Piano & Celeste
Violins
Viola
Cello
Bass

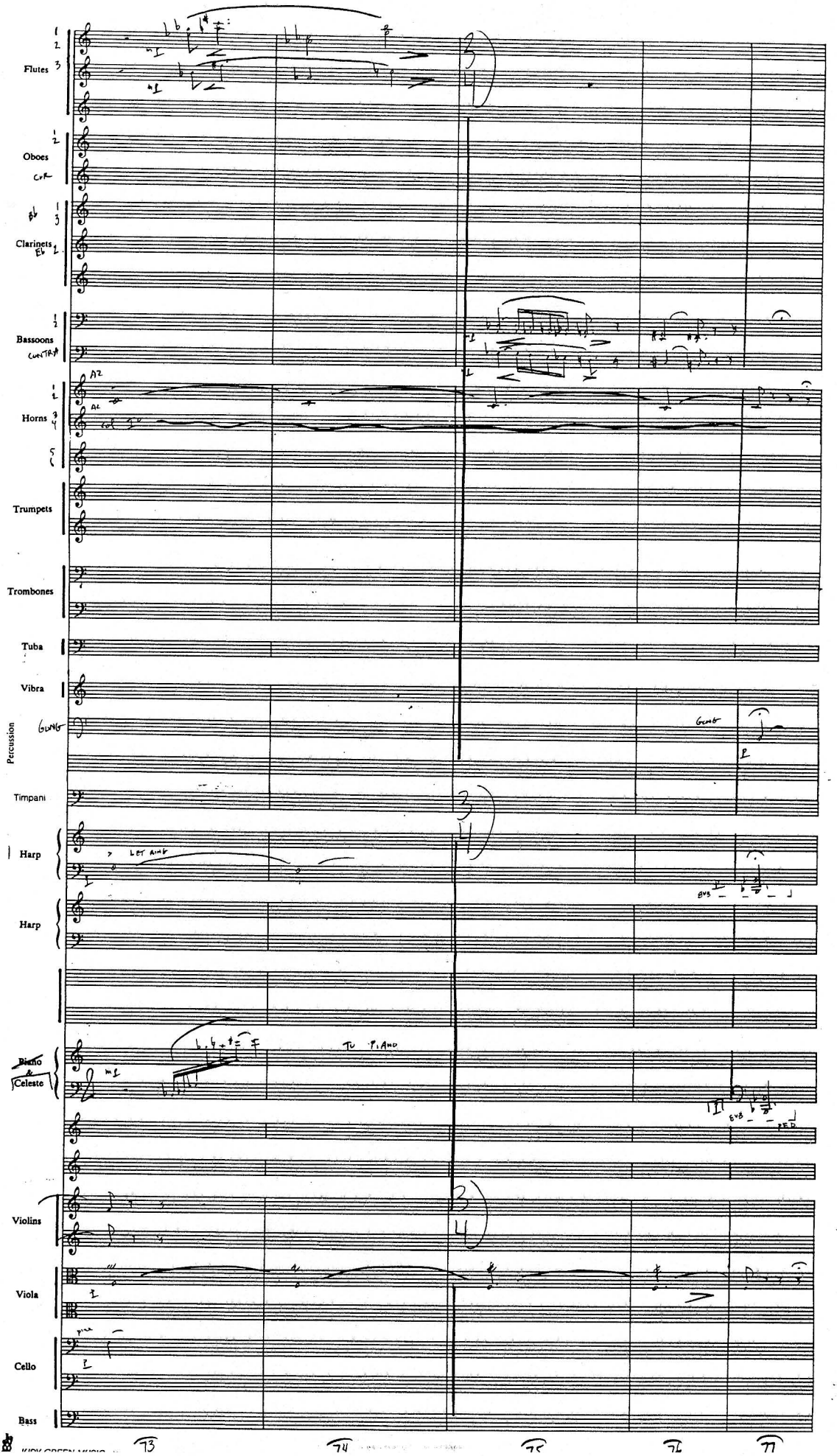
Flutes
Oboes
Clarinets
Bassoons
Horns
Trumpets
Trombones
Tuba
Vibra
Percussion
Timpani
Harp
Harp
Piano & Celeste
Violins
Viola
Cello
Bass
TU PIANO
LET RING
73
74
75
76
77

Raiders

(2)

Reel 1 Part 2
"The Cave"

(P)

Comp John T. Williams
orch Herb Spencer
Copied

(1)

FLUTES 1 2 3 — LENTE

OBOES 1 2

3 CLARINETS 1 3 2

BASSOONS 1 2 Contra 3

HORNS 1 2 3 4 5 6 — LENTE

TRUMPETS 1 2 3

TROMBONES 1 2 3

TUBA 1 — LENTE

Tymp TIMPANI ETC. — Tymp On Rim dents

Gong — super Bell on Gong — let ring

HARP LOGS — Deep Log with soft sticks

1 HARP

PIANO AND CELESTE — Lowest white clusters — same cluster

Pedal down

A.R.P. PIANO AND CELESTE — LENTE

2 solo vlns — Div

I VIOLIN — 16va harmonics — Div

II — Div

VIOLA

Trem sul ponticello — gliss

Cellos Divisi

Trem sul ponticello — Div — gliss

CELLO

BASS

Raidens

FLUTES

OBOES

CLARINETS

BASSOONS

Contra

HORNS

(down 5K)

down a 5K

TRUMPETS

TROMBONES

TUBA

Timp

on rim dents as before

Gong

let ring

HARP

LOGS

1 HARP

PIANO

A.R.R

PIANO and CELESTE

2 solo Vlns

I

VIOLIN

II

VIOLA

Cellos

Cello

Div a 4

Vlns I

Vlns II

Div

SLAP PIZZ

I

II

III

IV

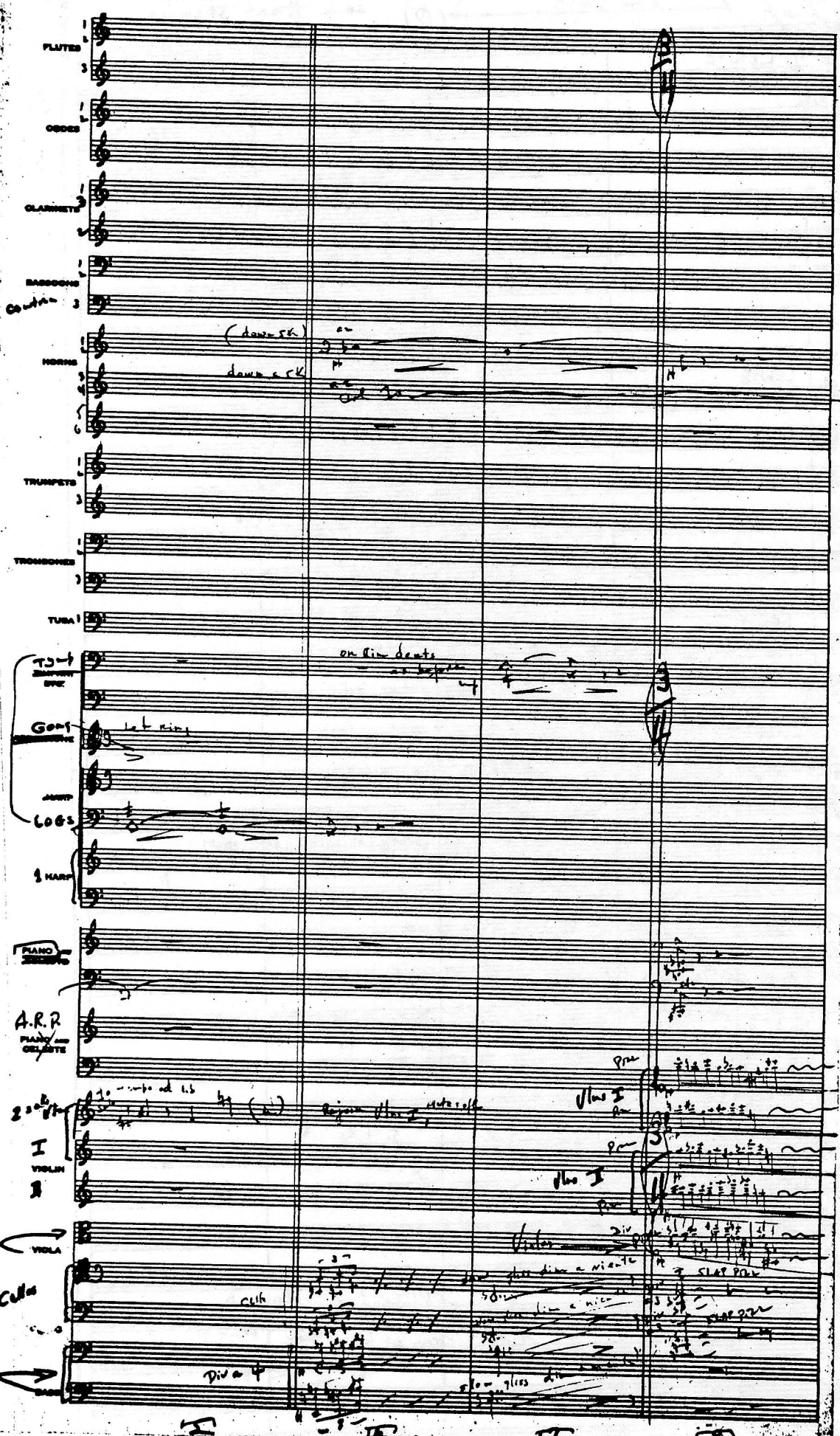

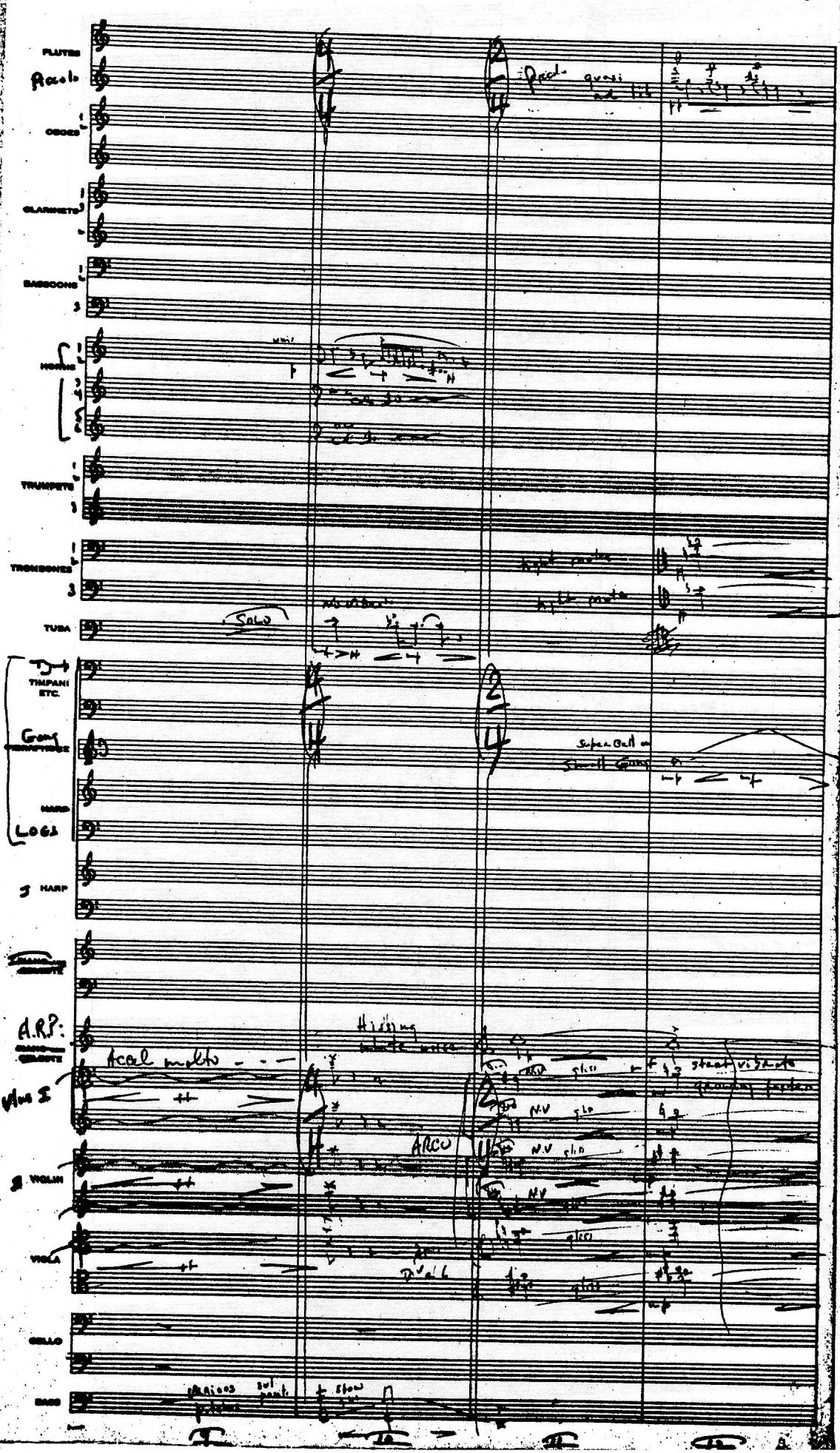
FLUTES
Piccolo
OBOES
CLARINETS
BASSOONS
HORNS
TRUMPETS
TROMBONES
TUBA
Solo
TIMPANI ETC.
Gong
MARIMBA
LOGS
HARP
A.P.:
Vln I
VIOLIN
VIOLA
CELLO
BASS
Pedal quasi
Super Ball on Small Gong
Hissing
Ad lib multi
ARCO
Pizz
N.V.
Pizz
Pizz
Pizz

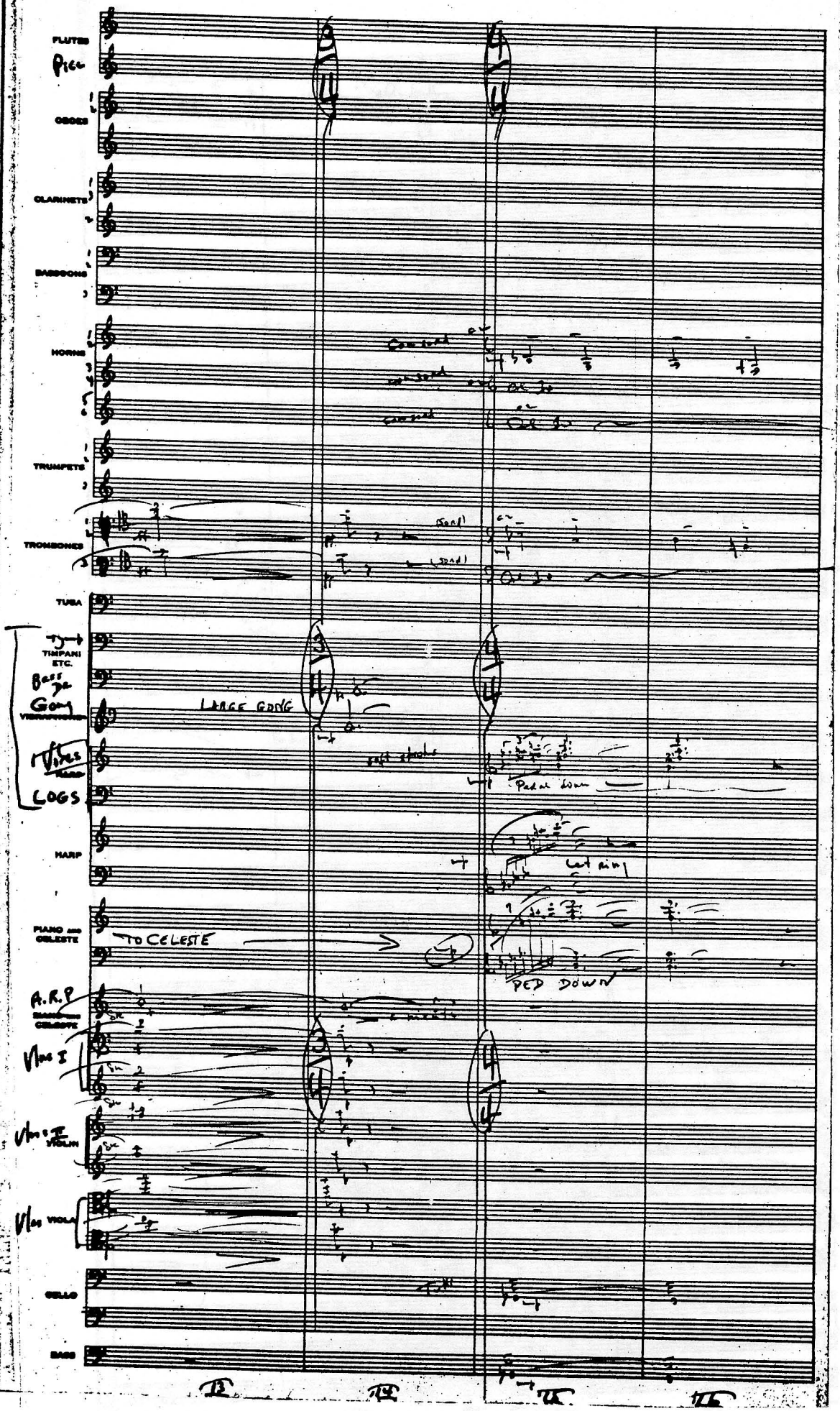
FLUTES
Picc
OBOES
CLARINETS
BASSOONS
HORNS
TRUMPETS
TROMBONES
TUBA
TIMPANI ETC.
Bass Dr
Gong
LARGE GONG
Vibes
LOGS
HARP
Let ring
PIANO AND CELESTE
TO CELESTE
PED DOWN
A.R.P
Vlns I
Vlns II
VIOLIN
Vlns
VIOLA
CELLO
BASS

Raiden

R 1 Pt. 2

FLUTES
Piccolo
highest pitch
OBOES
Bb
CLARINETS
Small Eb cla.
BASSOONS
HORNS
OPEN
OPEN
TRUMPETS
Flutter
TROMBONES
OPEN
OPEN
TUBA
Solo
N.V.
Tr-1
WHIPPINI ETC.
B. Dr.
Rattle
Gong
Vibes
HARP
LOGS
with coin
swipe Gong
1 HARP
Let ring
PED
(if you can) Piano
A.R.T.
GENESTE
I
VIOLIN
II
sul pont
sul pont
VIOLA
CELLO
BASS

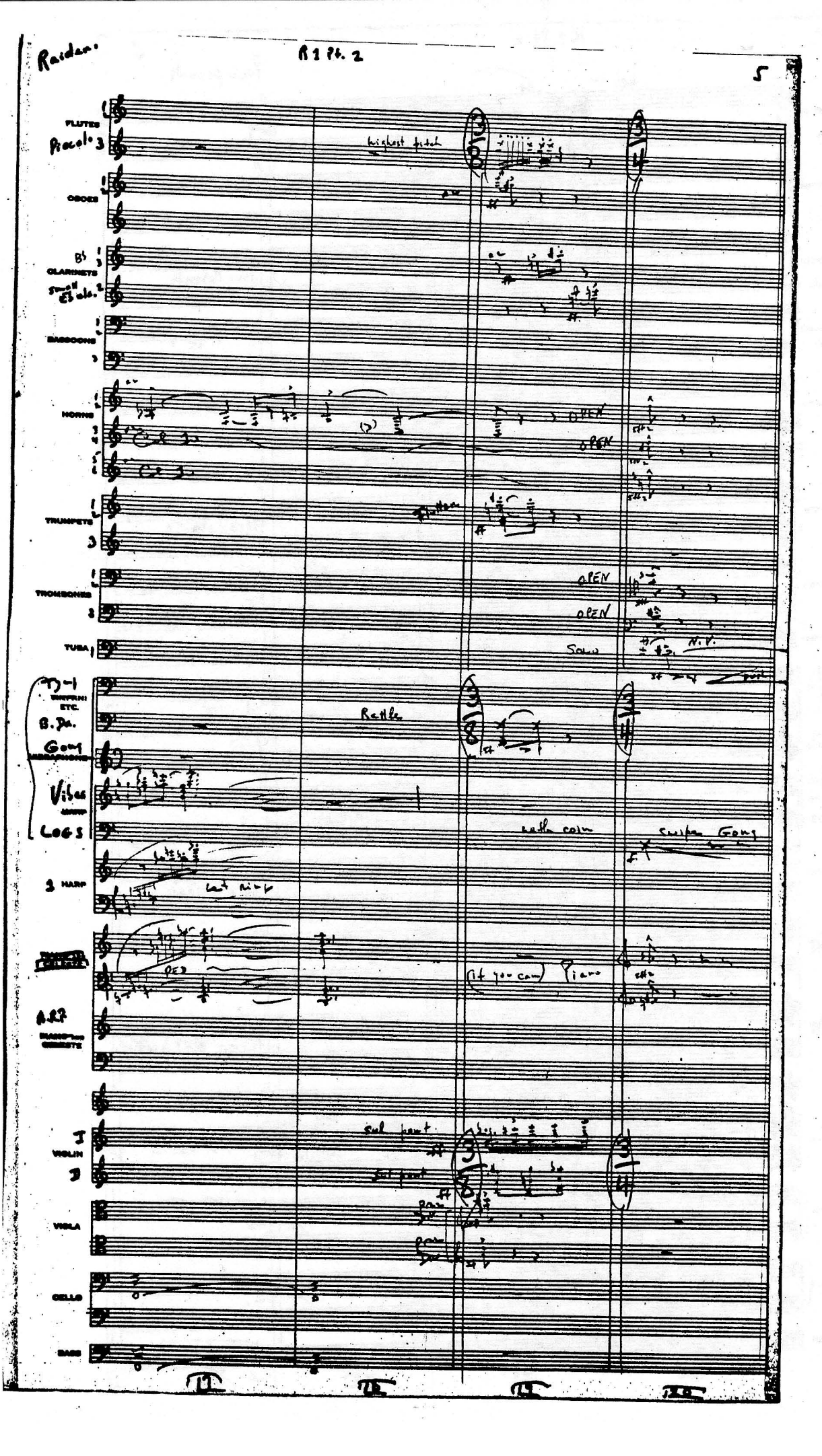

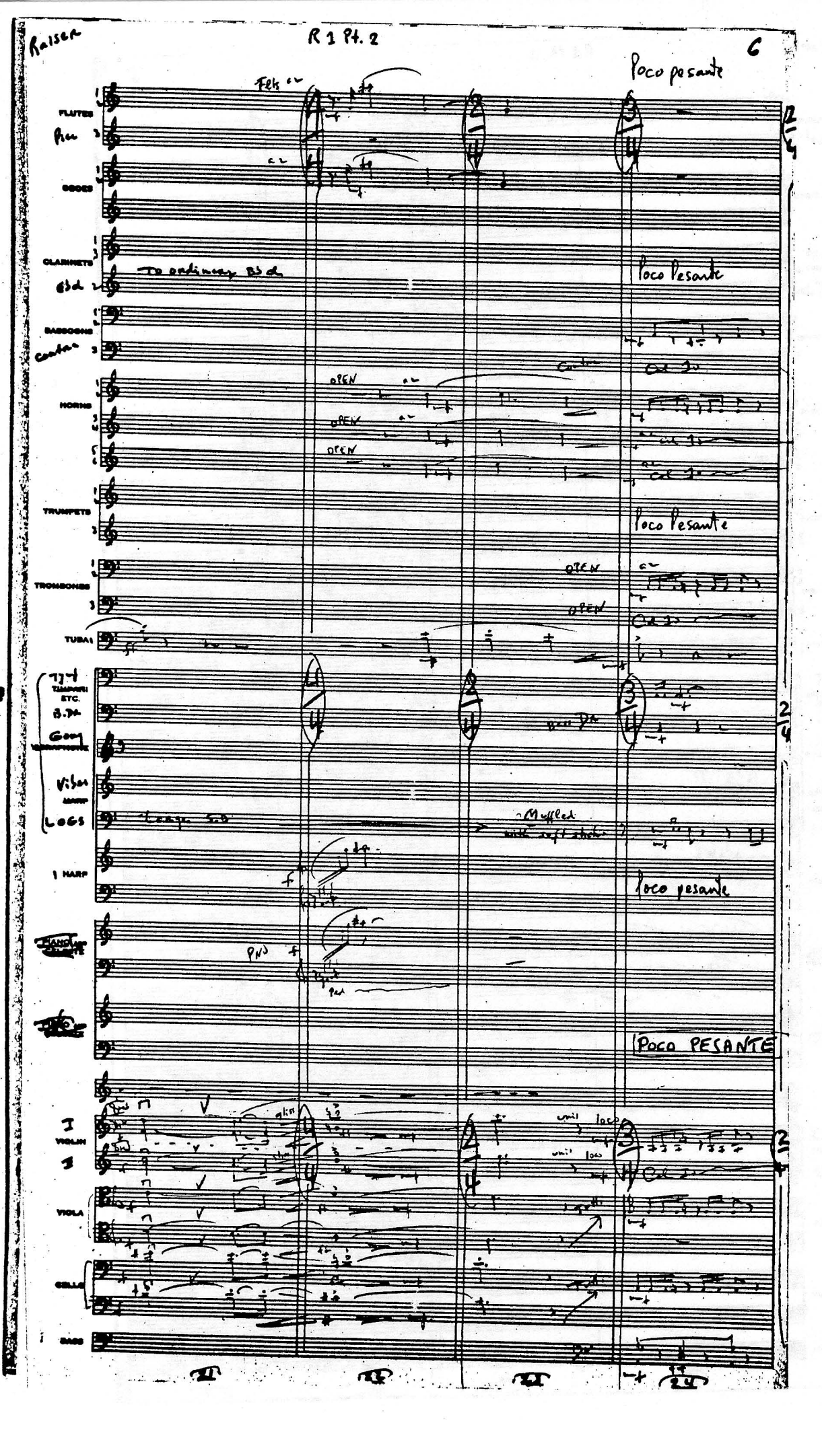
Poco pesante
FLUTES
Flts
OBOES
CLARINETS
To ordinary Bb cl
Poco Pesante
BASSOONS
Contra
HORNS
OPEN
TRUMPETS
Poco Pesante
TROMBONES
OPEN
TUBA
TIMPANI ETC.
B.Dr
Gong
Vibes
HARP
LOGS
Muffled
1 HARP
Poco pesante
PND
POCO PESANTE
VIOLIN
unis
loco
VIOLA
CELLO
BASS

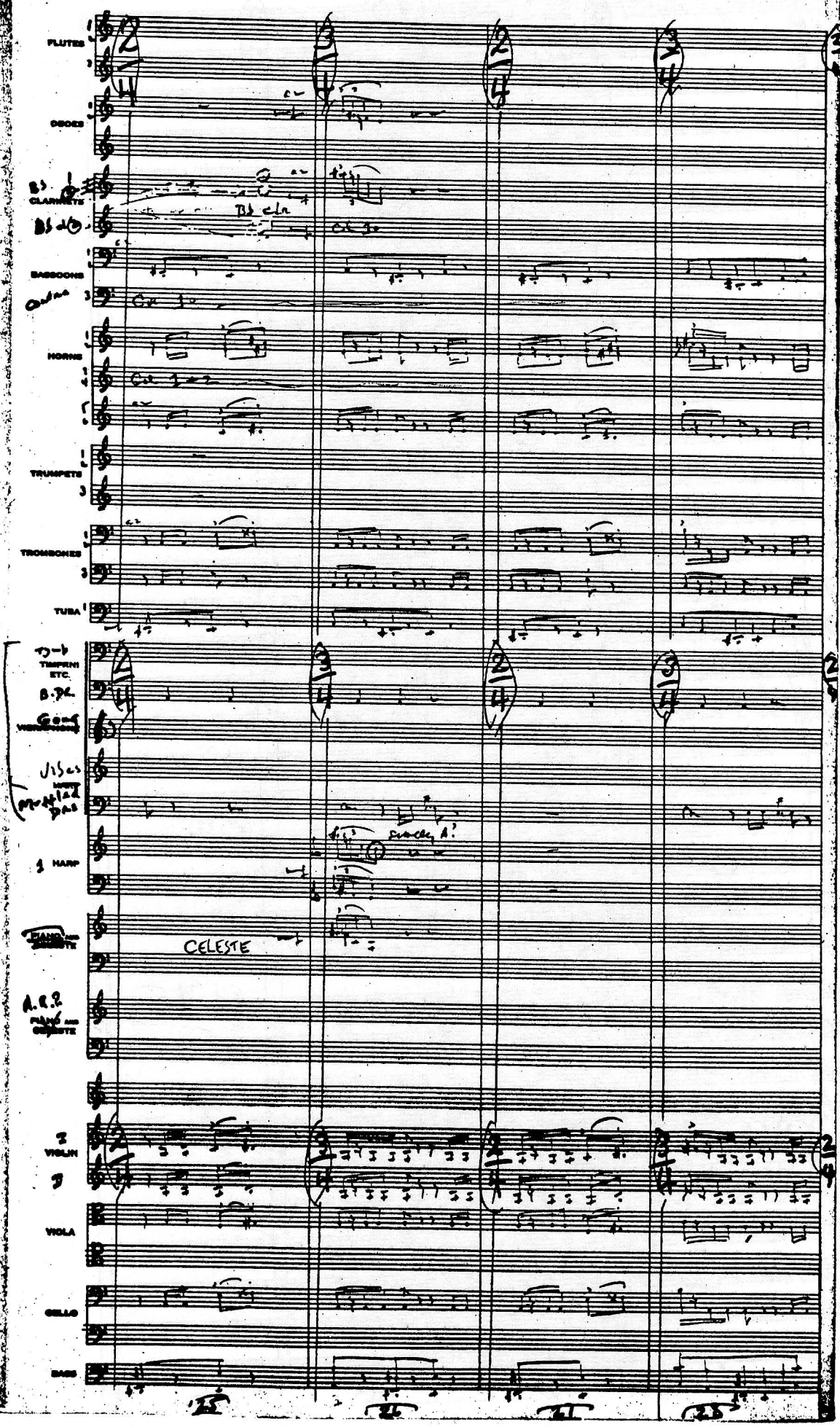
FLUTES
OBOES
B♭ CLARINETS
B♭ cl.
BASSOONS
HORNS
TRUMPETS
TROMBONES
TUBA
TIMPANI ETC.
B.D.
VIBRAPHONE
MARIMBA
1 HARP
PIANO AND CELESTE
CELESTE
A.P.2
PIANO AND CELESTE
1 VIOLIN
VIOLA
CELLO
BASS

Raiders

R 1 Pt. 2.

FLUTES

OBOES

CLARINETS

BASSOONS

Contra

HORNS

TRUMPETS

TROMBONES

TUBA

TIMPANI
BFC.
B.DR
Gong
VIBRAPHONE

TO CLAVES

CLAVES

Vibes
HARP
Muffled Pns

1 HARP

PIANO AND CELESTE

Piano

ARP
PIANO AND CELESTE

ARP

I
VIOLIN
II

VIOLA

CELLO

BASS

29 30 31 32

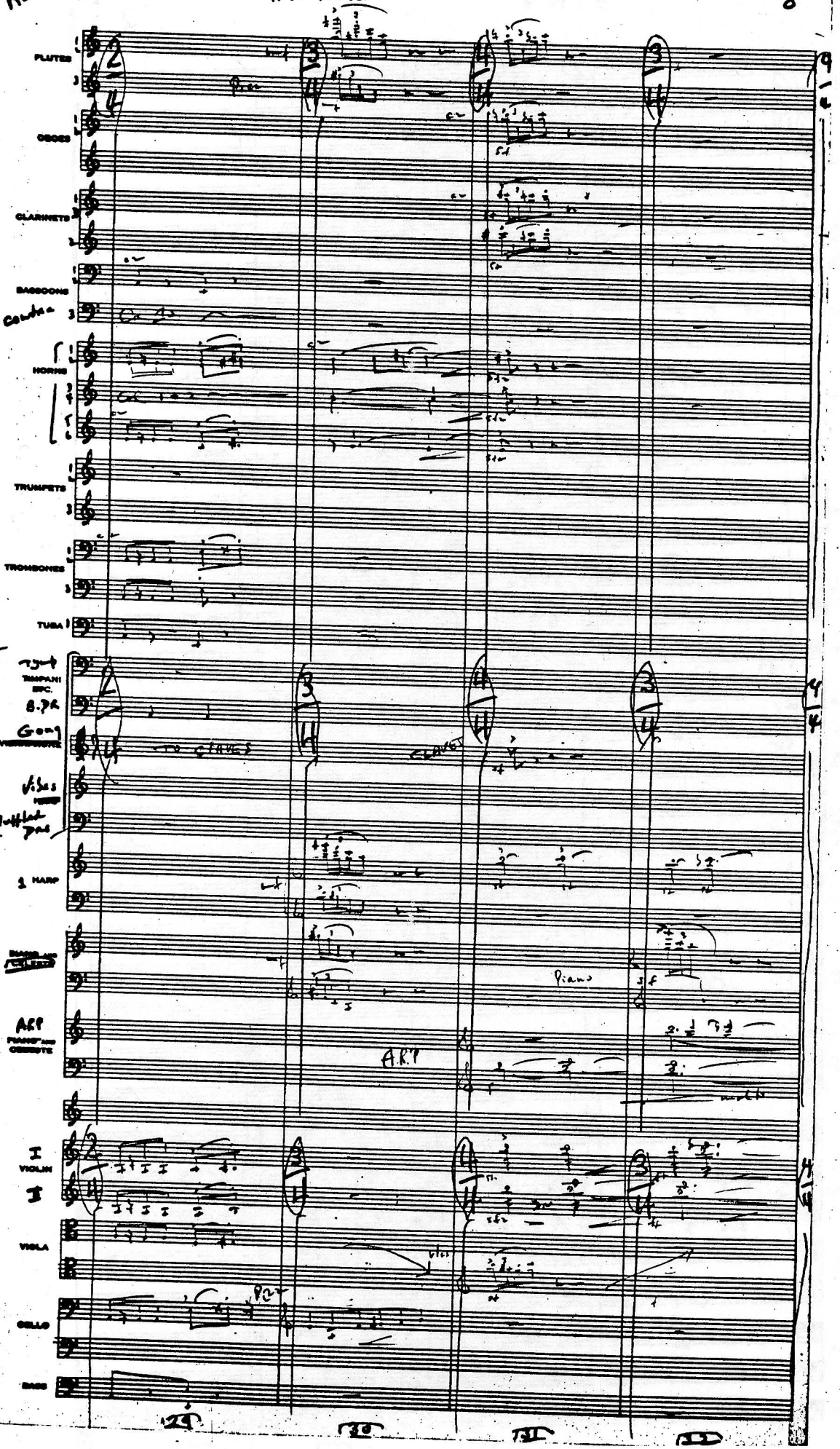

Raiders

Rit

Meno Mosso

FLUTES

Picc

OBOES

CLARINETS

Rit

Meno Mosso

BASSOONS

Contra

Rit

HORNS

TRUMPETS

Rit

Meno Mosso

TROMBONES

TUBAI

Tymb

TIMPANI ETC.

B.Dr.

Claves

Vibes

HARP

Dns

Rit

Meno Mosso

3 HARP

PIANO AND CELESTE

ARP

PIANO AND CELESTE

Quasi 'Onde Martenot' with deep echo

Rit - -

Meno Mosso

I

VIOLIN

II

harmonics

glisse slowly up + down

VIOLA

Div

Rit

harmonics

glisse slowly up + down

CELLO

Div

Rit

unis

BASS

Rit

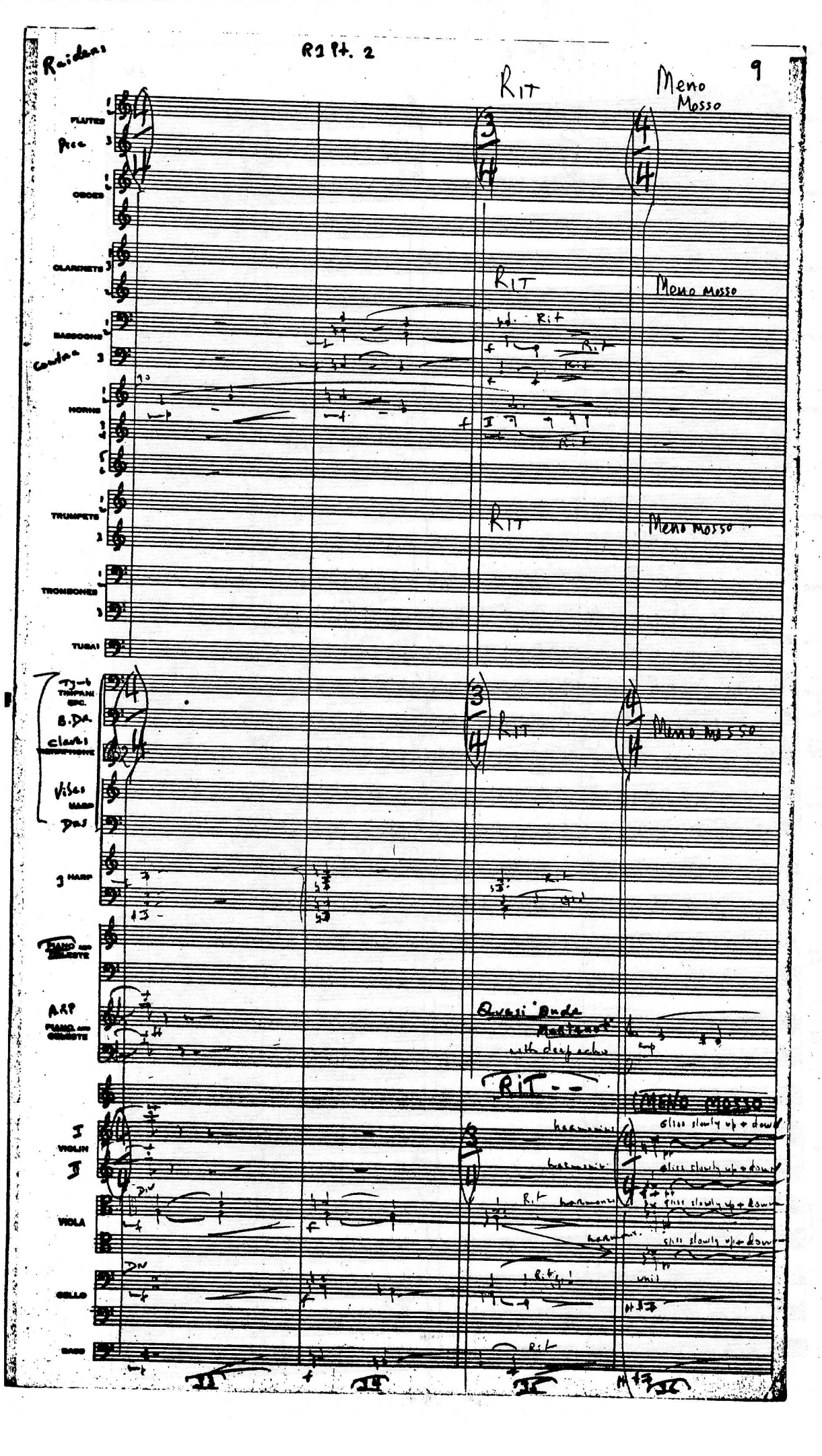

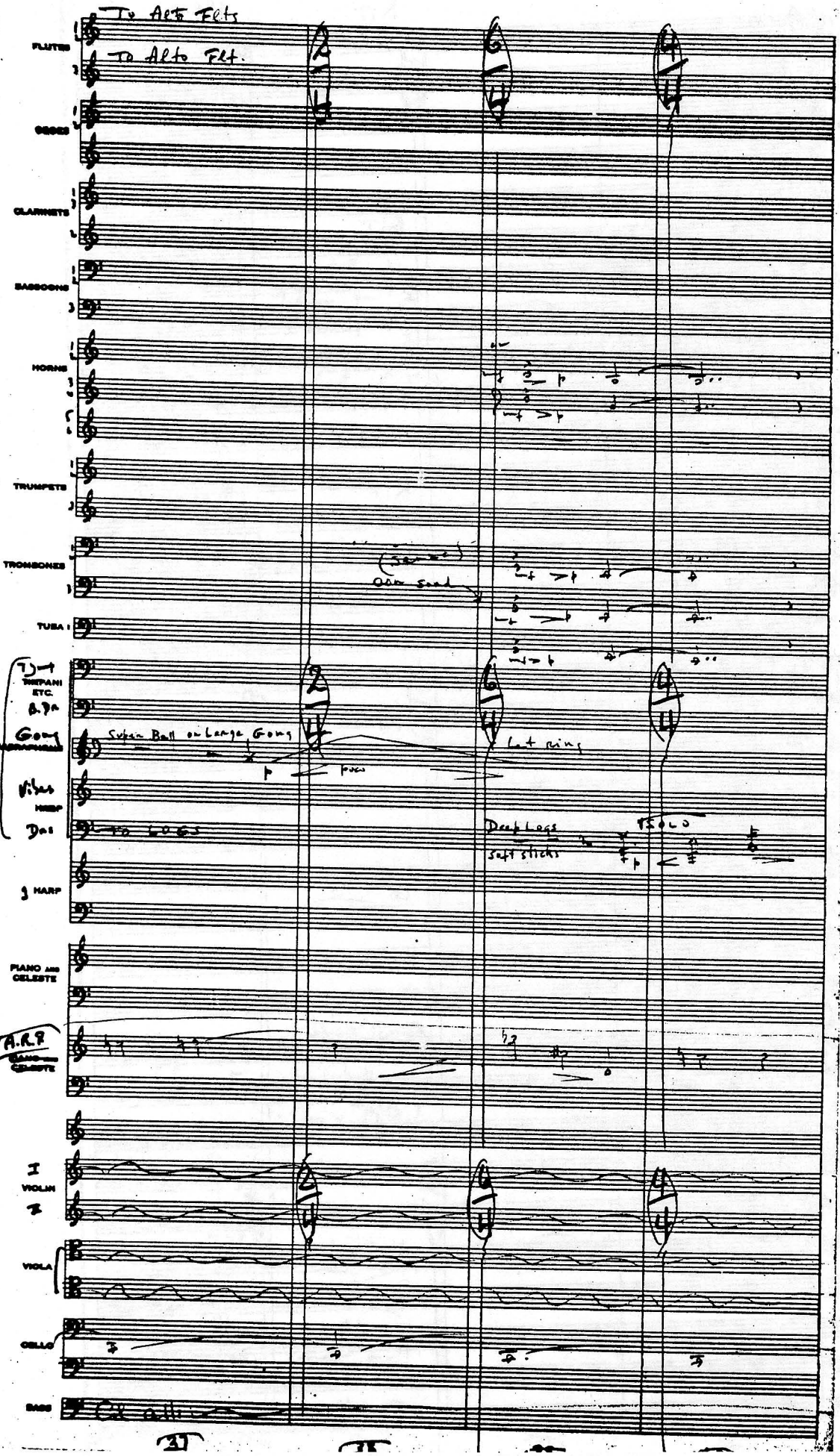
To Alto Flts
FLUTES
To Alto Flt.
OBOES
CLARINETS
BASSOONS
HORNS
TRUMPETS
TROMBONES
TUBA
TIMPANI ETC.
B.Dr
Gong
Super Ball on Large Gong
Let ring
Vibes
HARP
Dns
To Logs
Deep Logs
Soft sticks
SOLO
1 HARP
PIANO AND CELESTE
A.R.P
VIOLIN
VIOLA
CELLO
BASS

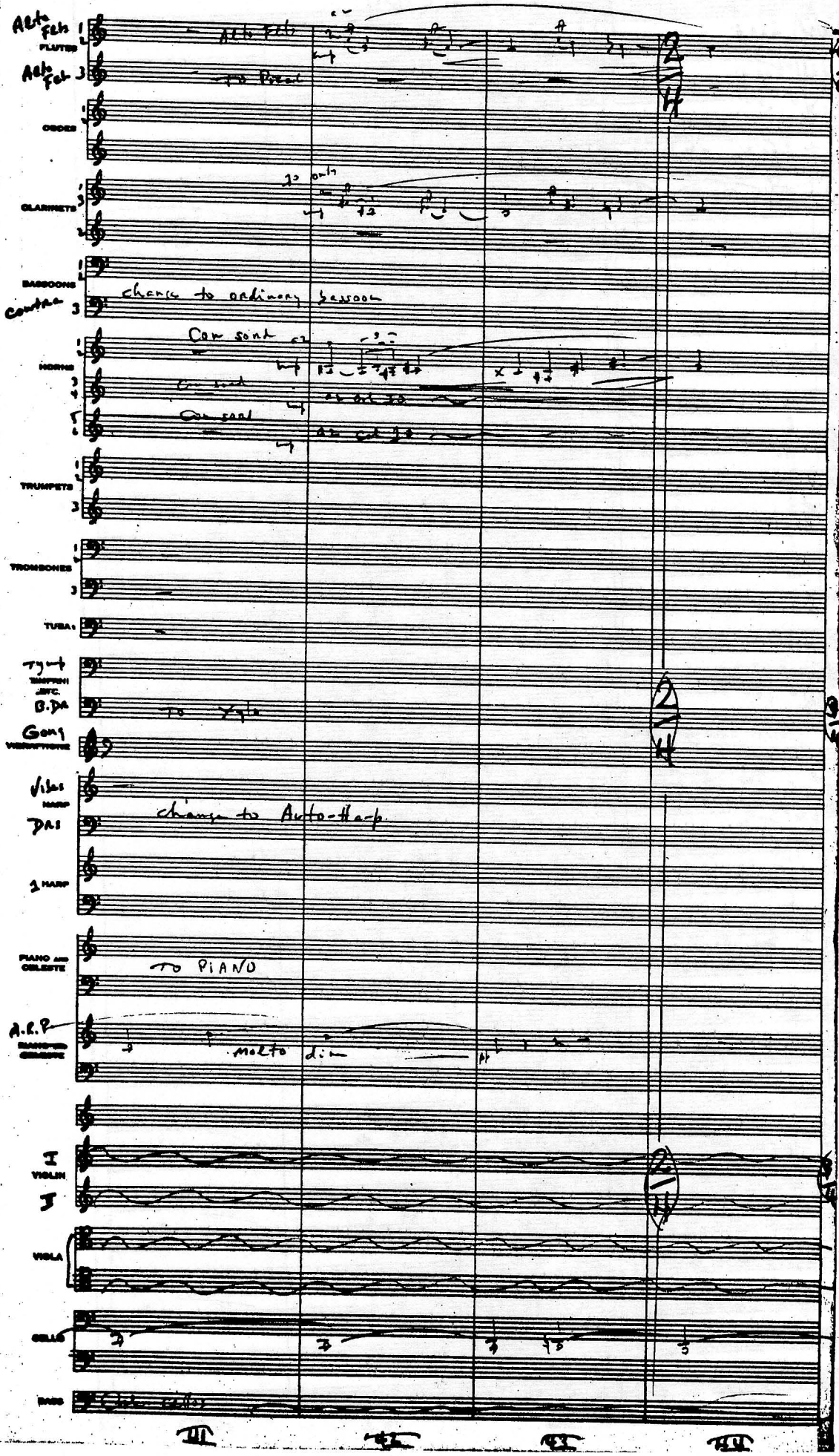
Raiders
Alto Fls
FLUTES
Alto Fls
To Picol
OBOES
CLARINETS
BASSOONS
Contra
change to ordinary bassoon
HORNS
Con sord
Con sord
Con sord
TRUMPETS
TROMBONES
TUBA
Tymp
TIMPANI ETC.
B.Dr
To Xylo
Gong
VIBRAPHONE
Vibes
HARP
Dr
change to Auto-Harp
1 HARP
PIANO AND CELESTE
To PIANO
A.R.P.
molto dim
I
VIOLIN
II
VIOLA
CELLO
BASS

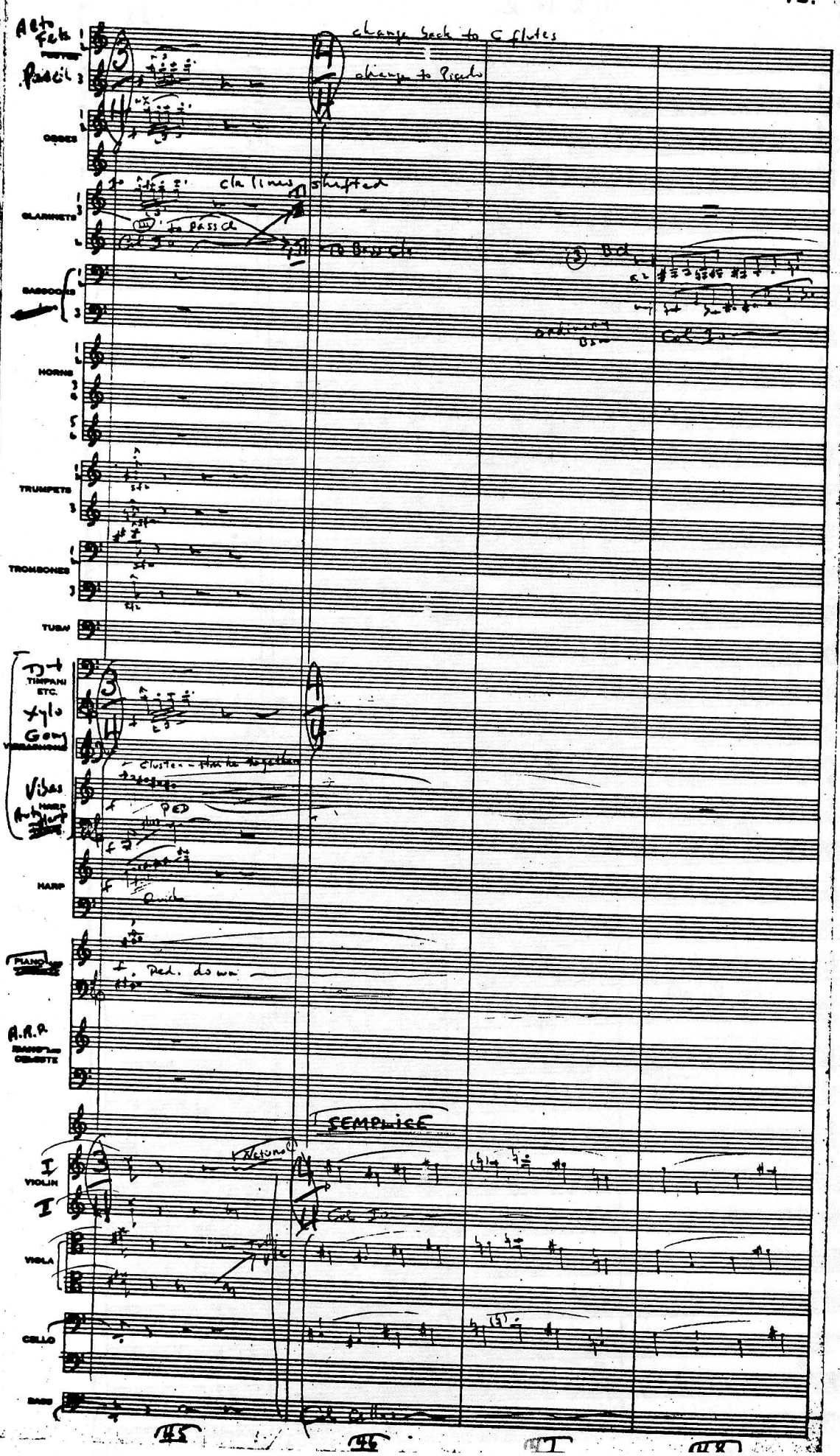
change back to C flutes
change to Picc
cla lines shifted
to Bass Cl
to Bass Cl
ordinary
Cor 3
Cor 3
Cor 3

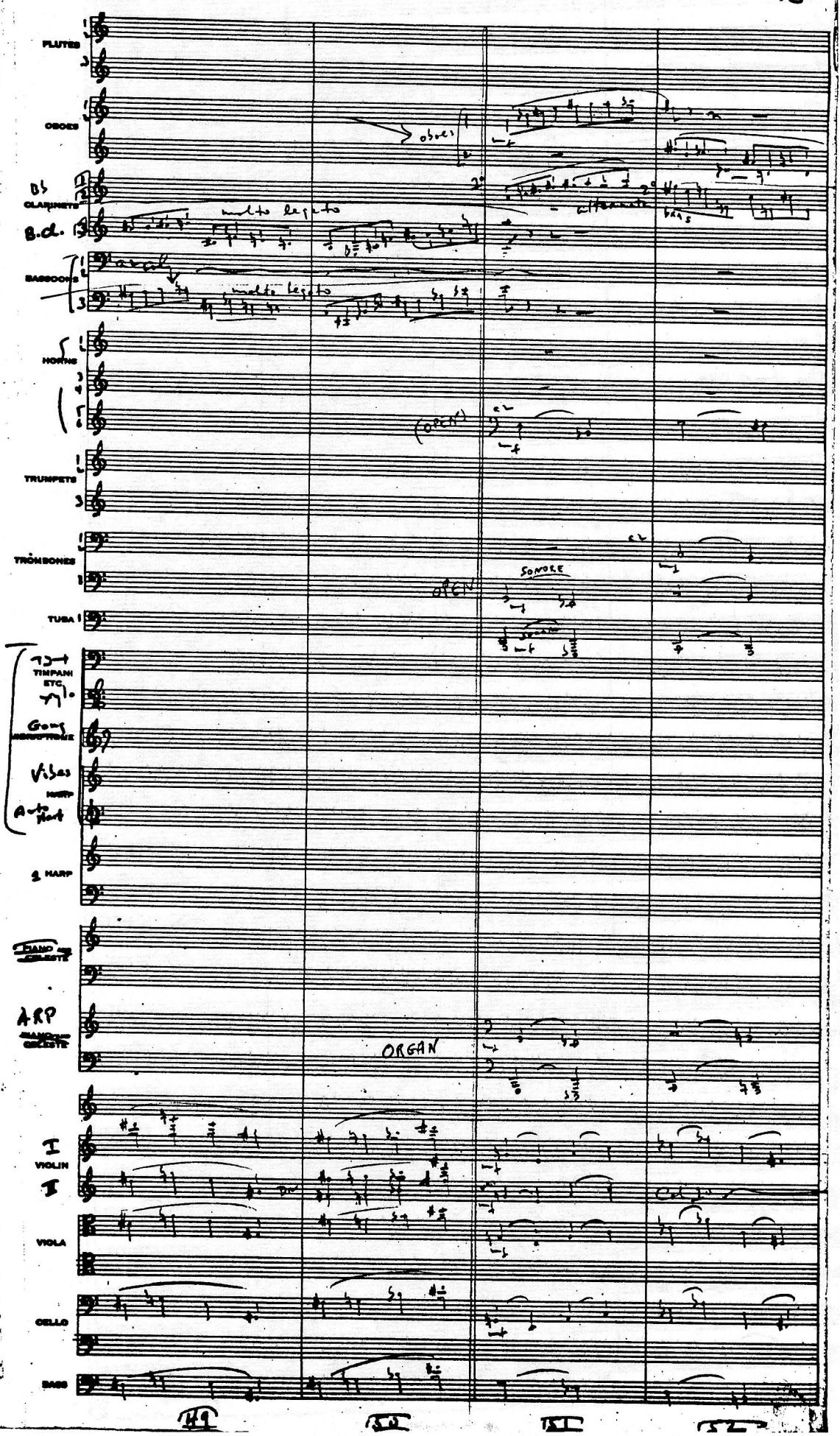
FLUTES
OBOES
oboes
Bb CLARINETS
B.cl.
molto legato
alternate
BASSOONS
molto legato
HORNS
(OPEN)
TRUMPETS
TROMBONES
OPEN
SONORE
TUBA
TIMPANI ETC.
Gong
Vibes
HARP
Auto Hart
1 HARP
PIANO CELESTE
ARP
ORGAN
I VIOLIN
II
VIOLA
CELLO
BASS

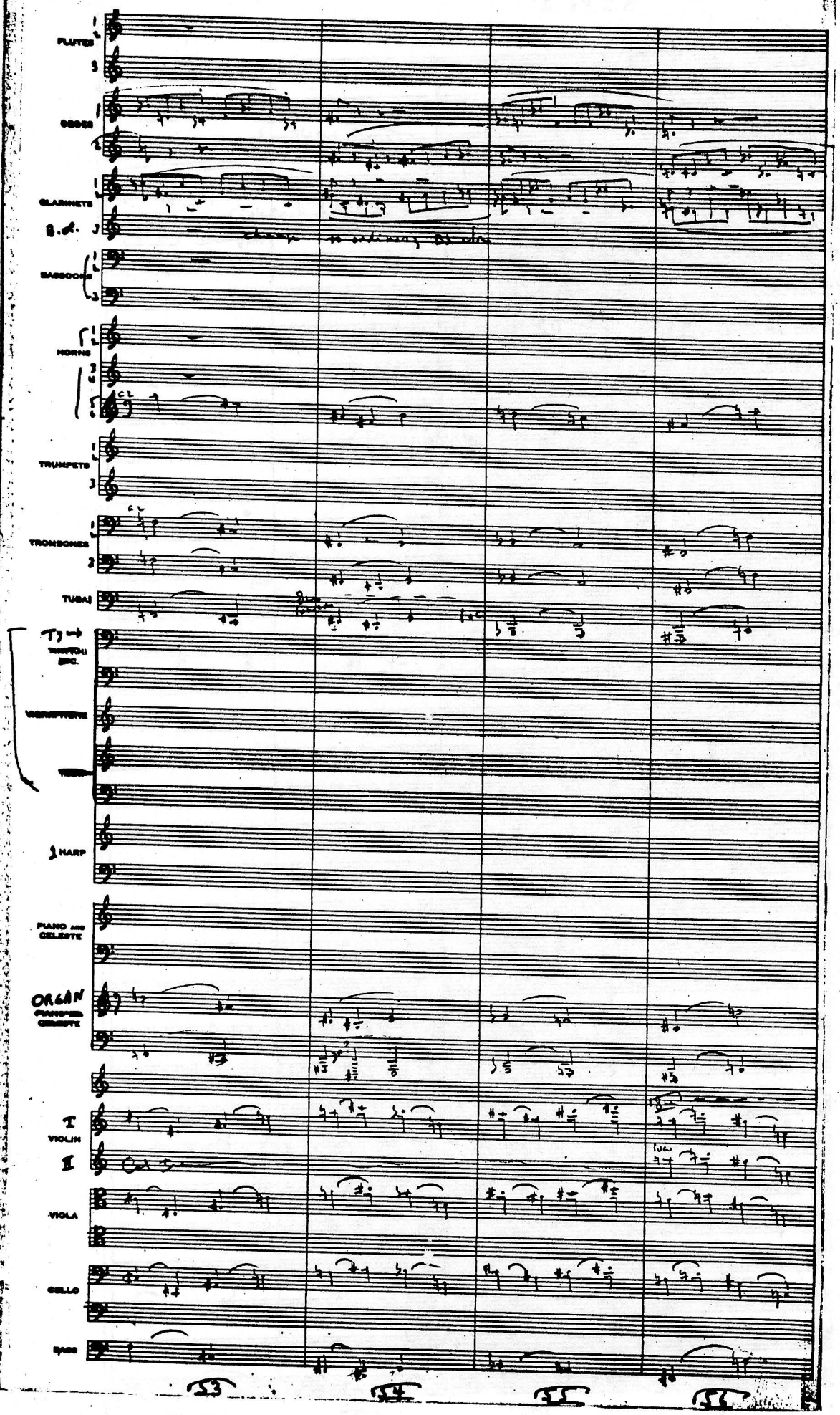
FLUTES
OBOES
CLARINETS
B.Cl.
BASSOONS
HORNS
TRUMPETS
TROMBONES
TUBAJ
TIMPANI
PERC.
VIBRAPHONE
HARP
PIANO AND CELESTE
ORGAN
I VIOLIN
II
VIOLA
CELLO
BASS
53
54
55
56

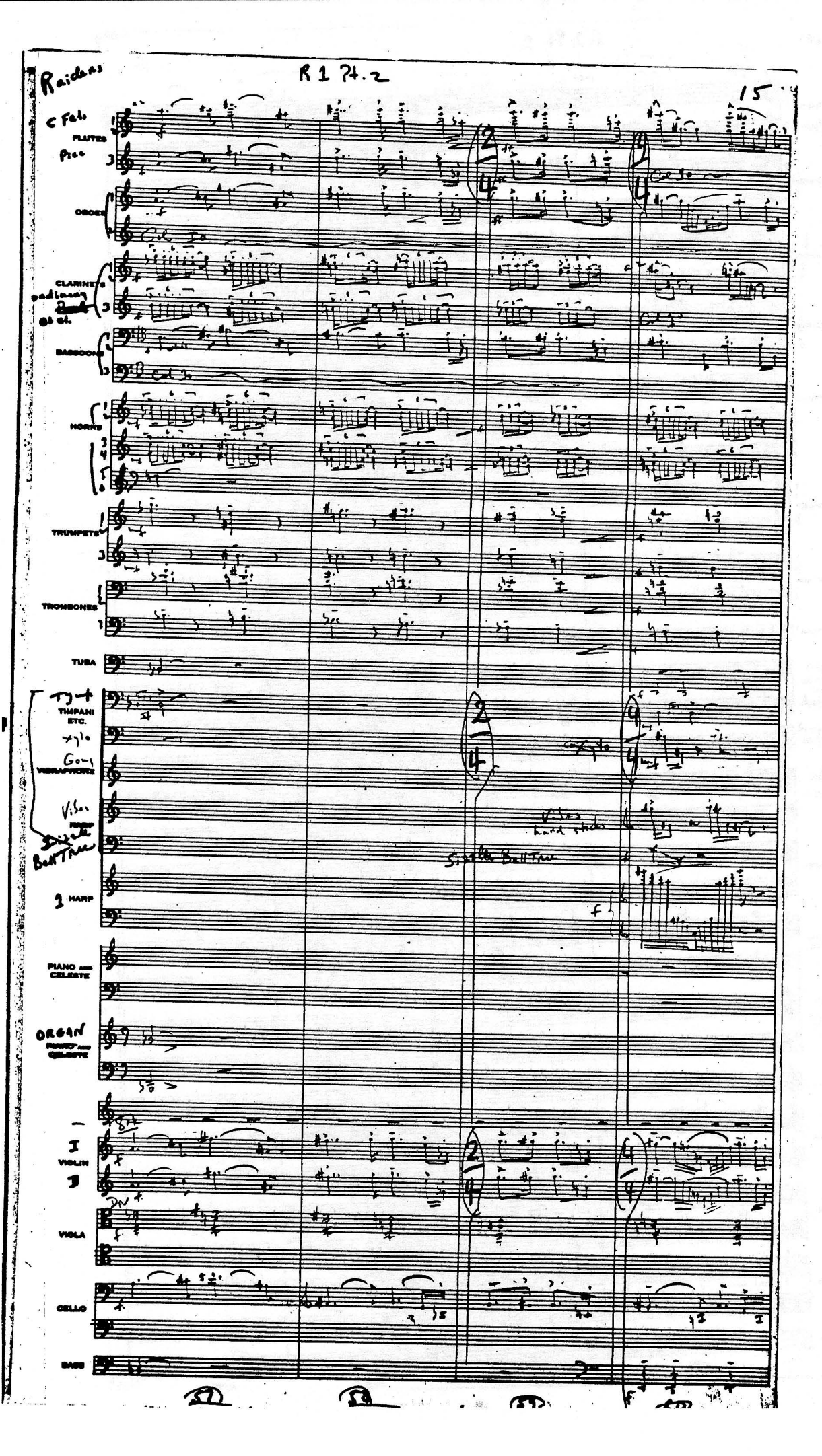
Raiders
R 1 Pt. 2
15
C Feb
FLUTES
Picc
OBOES
CLARINETS
ordinary
BASSOONS
HORNS
TRUMPETS
TROMBONES
TUBA
Tymp
TIMPANI ETC.
Xylo
Gong
VIBRAPHONE
Vibes
Bell Tree
1 HARP
PIANO AND CELESTE
ORGAN
PIANO AND CELESTE
I
VIOLIN
II
VIOLA
CELLO
BASS
Vibes hard sticks
Sizzle Bell Tree

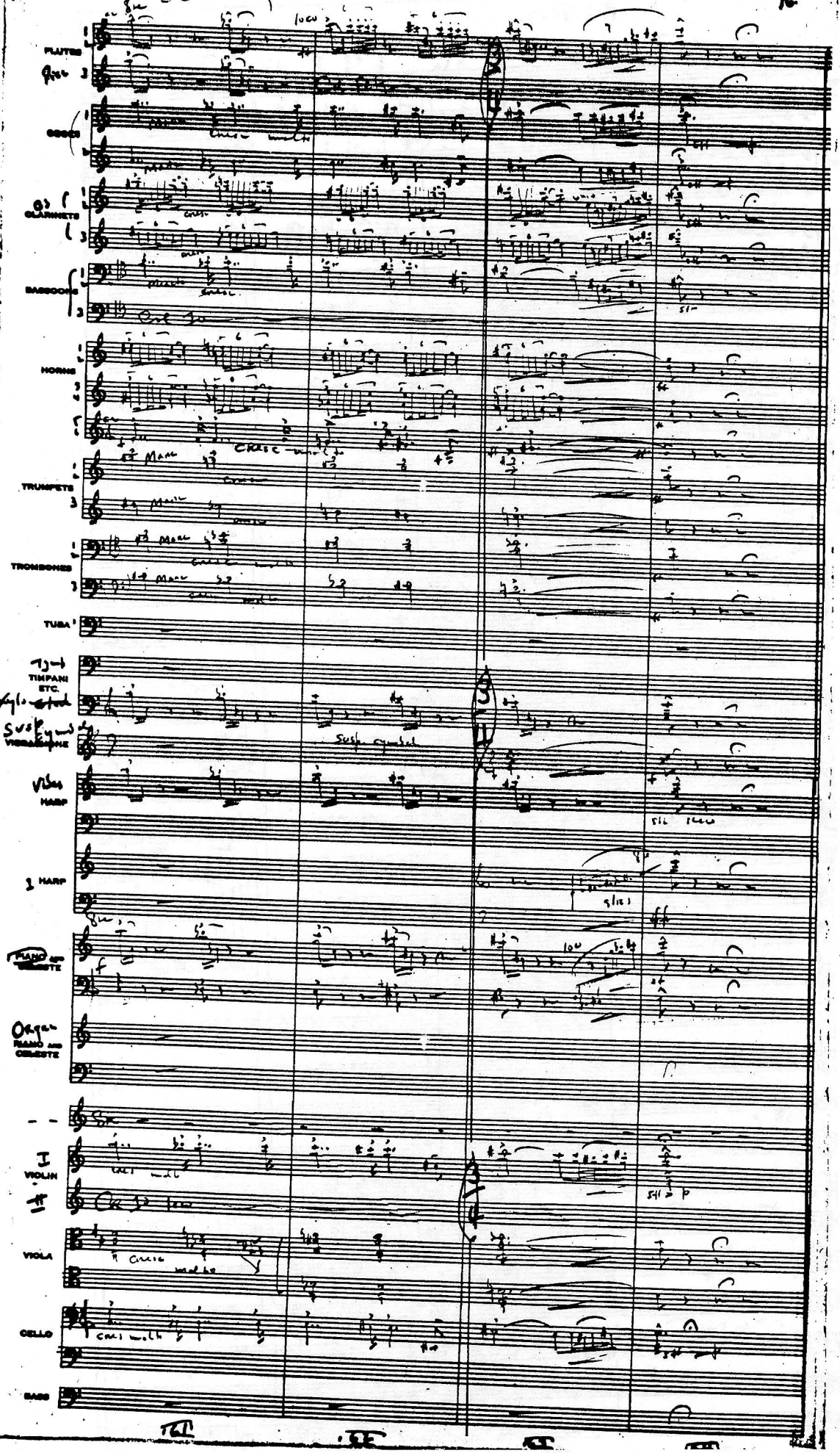
FLUTES
OBOES
CLARINETS
BASSOONS
HORNS
TRUMPETS
TROMBONES
TUBA
TIMPANI ETC.
Xylo. Glock.
Susp. Cymbal
VIBRAPHONE
Vibes
HARP
1 HARP
PIANO
Organ
PIANO AND CELESTE
I VIOLIN
II
VIOLA
CELLO
BASS

Raiders

Reel 1 Pt. 3
The Rolling Ball

Comp John T. Williams
orch Herb Spencer

①

(P)

FLUTES
Picc.
OBOES
Eng Ang
CLARINETS
BASSOONS
HORNS
TRUMPETS
TROMBONES
TUBA
Tymb
TIMPANI
BFC.
Pic Ac
Xylo
VIBRAPHONE
Vibes
HARP
1 HARP
PIANO AND CELESTE
Cymbalom
PIANO AND CELESTE
PRESTO
VIOLIN
VIOLA
CELLO
BASS

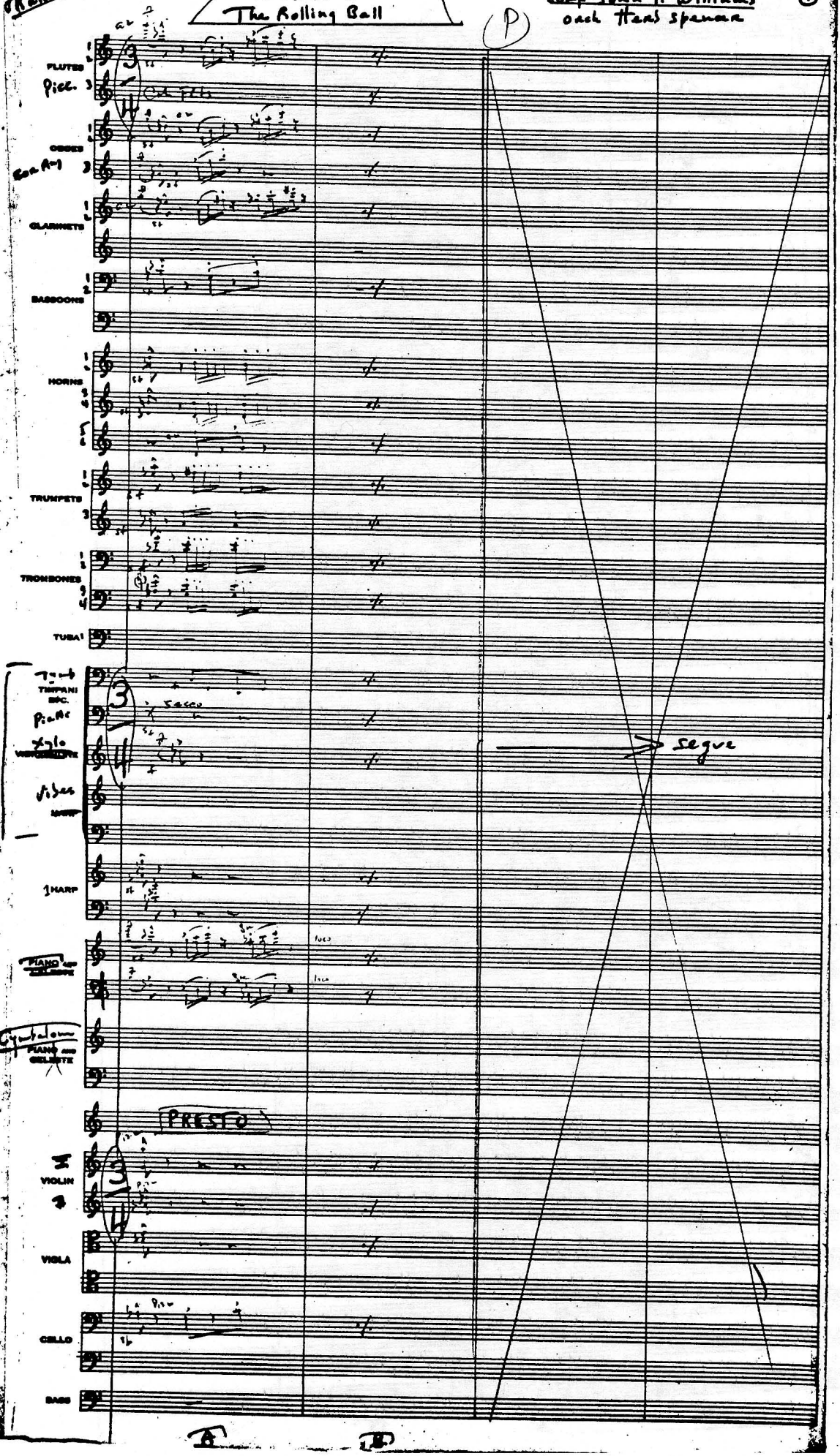

segue

A

B

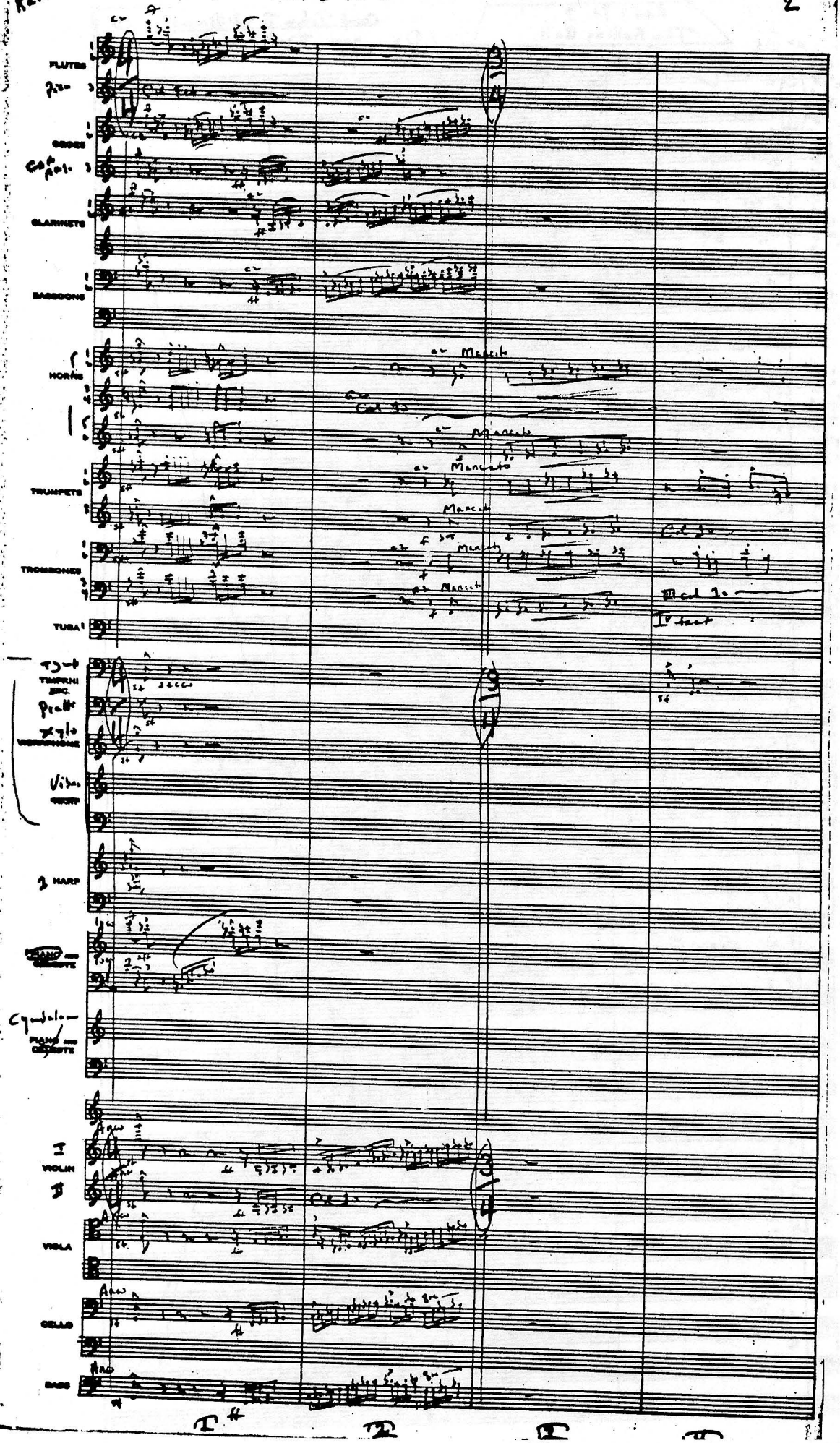
FLUTES
Pizz
OBOES
Cor Ang.
CLARINETS
BASSOONS
HORNS
Mancato
Col 1o
TRUMPETS
TROMBONES
Col 1o
III col 1o
IV tacet
TUBA
TIMPANI ESC.
secco
Piatti
Xylo
VIBRAPHONE
Vibes
HARP
PIANO AND CELESTE
Cymbalo
PIANO AND CELESTE
VIOLIN
VIOLA
CELLO
BASS

FLUTES
Picc
OBOES
Cor Ang
CLARINETS
BASSOONS
HORNS
TRUMPETS
TROMBONES
III col 1o
II tacet
TUBA
TIMPANI ETC.
Piatti
Xylo
VERBASSIONE
Vibes
HARP
PED
HARP
Let Ring
PIANO AND CELESTE
PEDAL
Cymbalum
PIANO AND CELESTE
I
VIOLIN
II
Col loco
VIOLA
CELLO
BASS

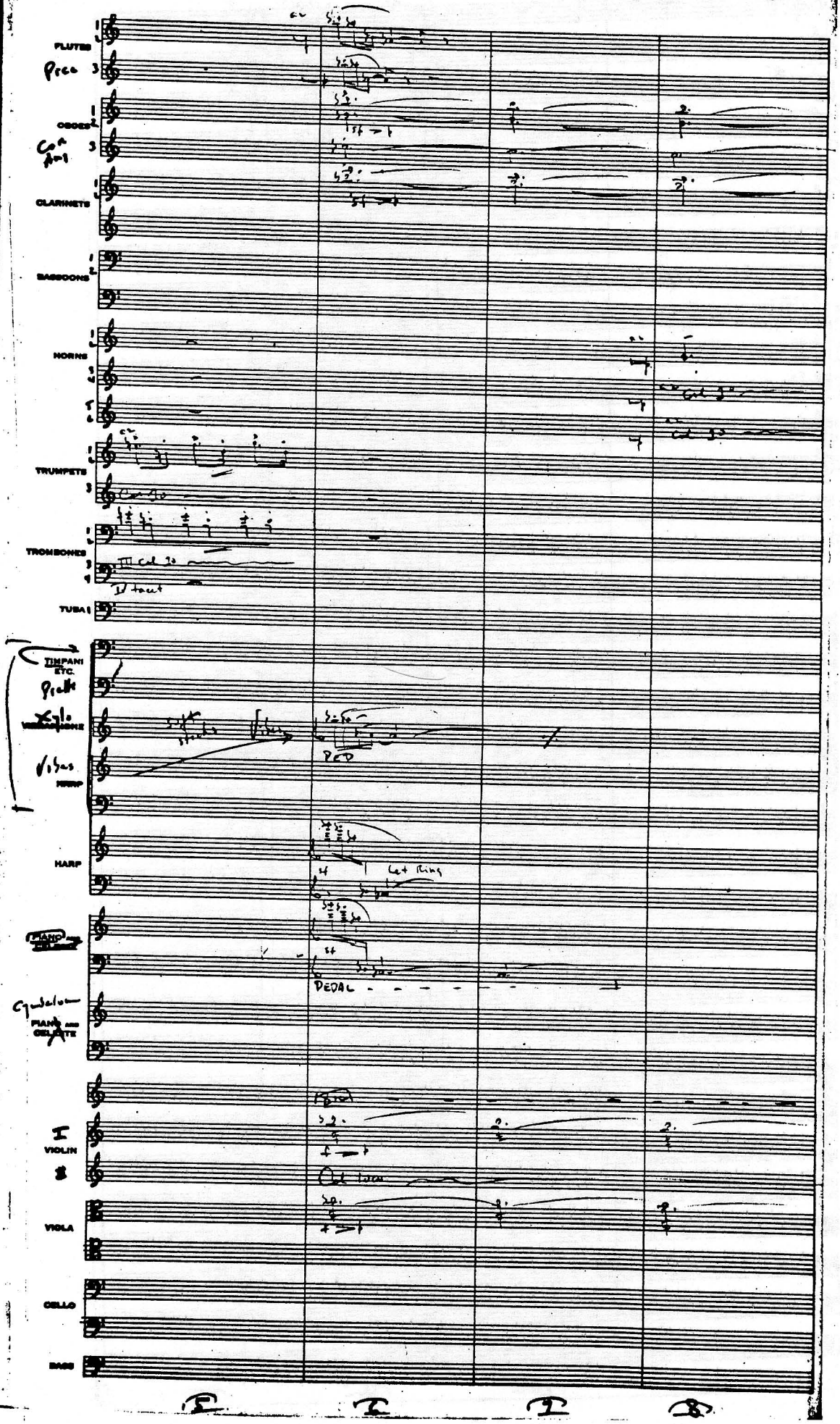

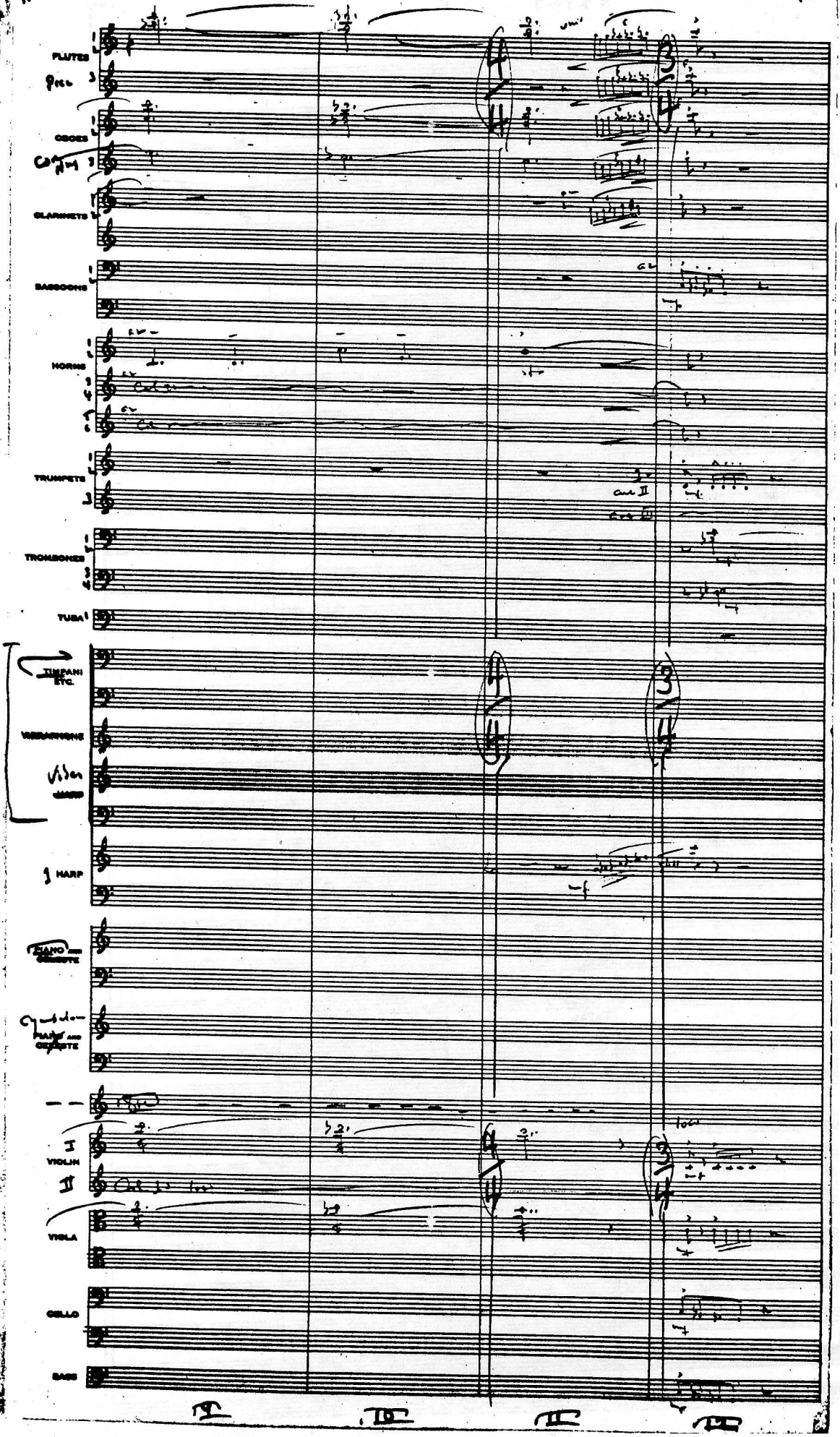
FLUTES
OBOES
CLARINETS
BASSOONS
HORNS
TRUMPETS
TROMBONES
TUBA
TIMPANI ETC.
VIBRAPHONE
MARIMBA
HARP
PIANO AND CELESTE
PIANO AND CELESTE
I VIOLIN
II
VIOLA
CELLO
BASS

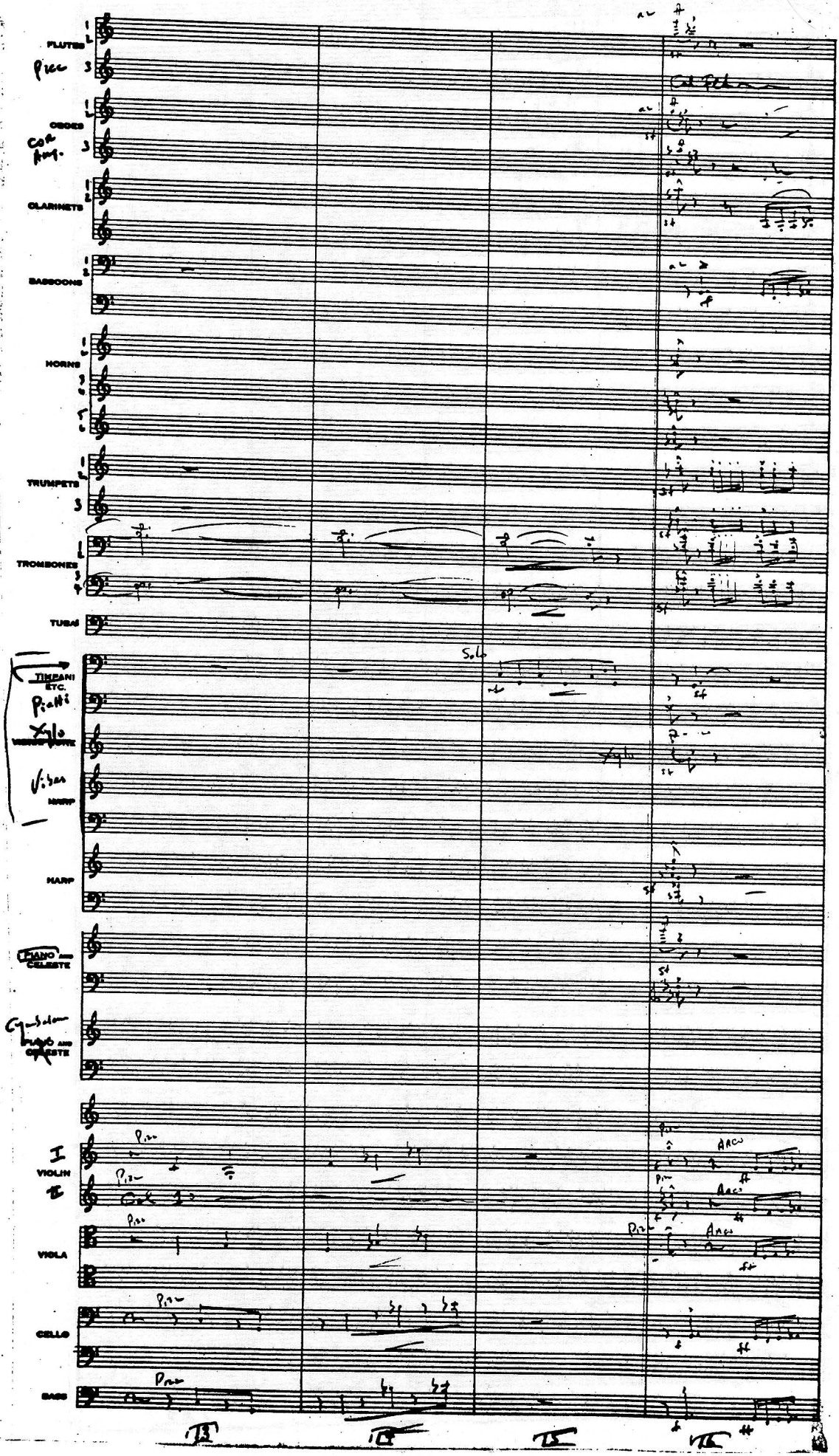
FLUTES
Picc
OBOES
Cor Ang.
CLARINETS
BASSOONS
HORNS
TRUMPETS
TROMBONES
TUBAS
TIMPANI ETC.
Pietti
Xylo
Vibes
HARP
PIANO AND CELESTE
Glockenspiel
PIANO AND CELESTE
I
VIOLIN
II
VIOLA
CELLO
BASS
Solo
Arco
Pizz.

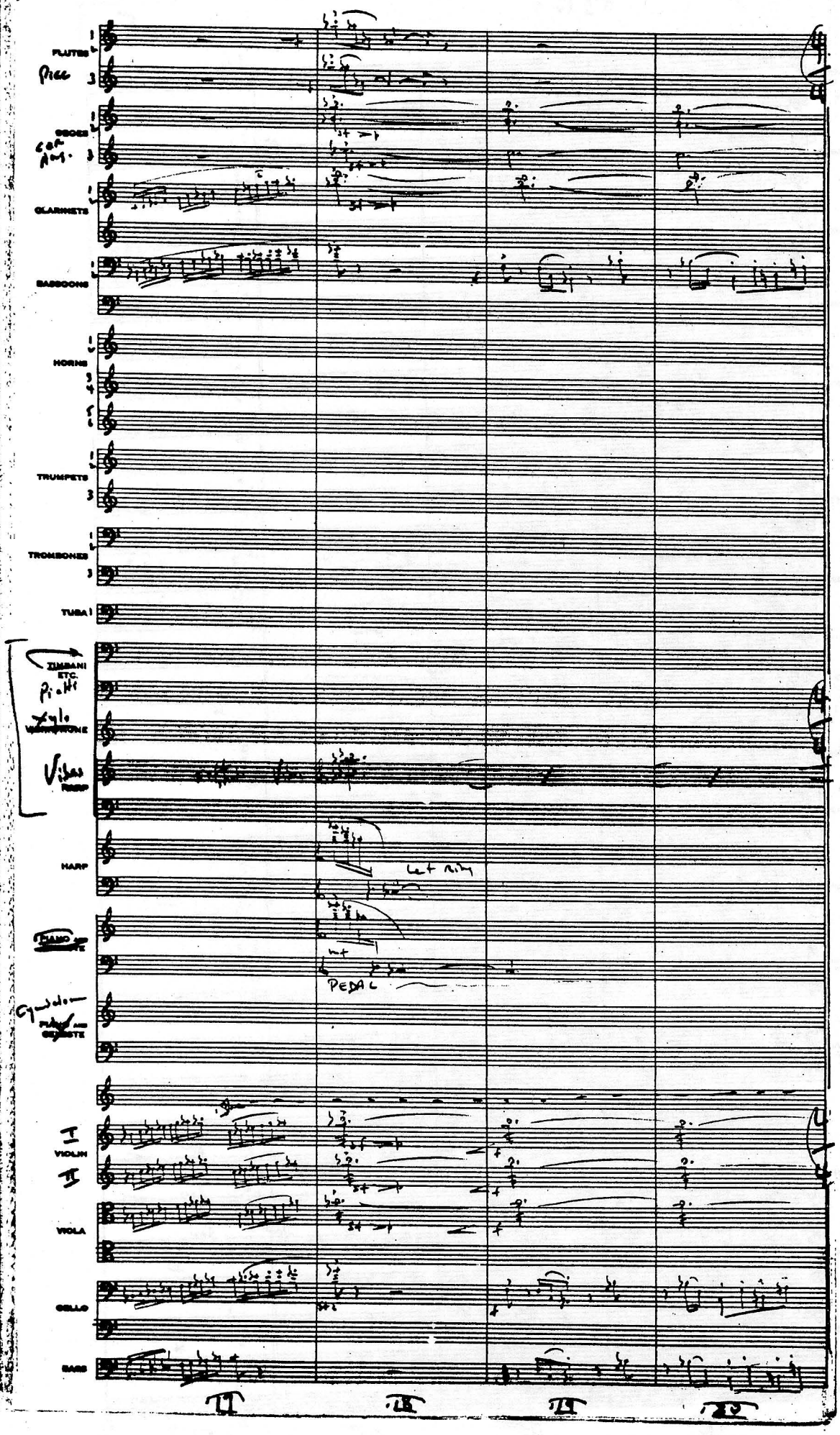
FLUTES
Picc
OBOES
Cor Ang.
CLARINETS
BASSOONS
HORNS
TRUMPETS
TROMBONES
TUBA
TIMBANI ETC.
Piatti
Xylo
Vibes
HARP
Let ring
PEDAL
Cymbalom
VIOLIN
VIOLA
CELLO
BASS

FLUTES
Picc
OBOES
Cor Ang
CLARINETS
BASSOONS
HORNS
TRUMPETS
TROMBONES
TUBAS
TIMPANI ETC.
Dr. Drs
Xylo
Vibes
Gong
HARP
PIANO AND CELESTE
PIANO AND CELESTE
VIOLIN
VIOLA
CELLO
BASS

21 22 23 24

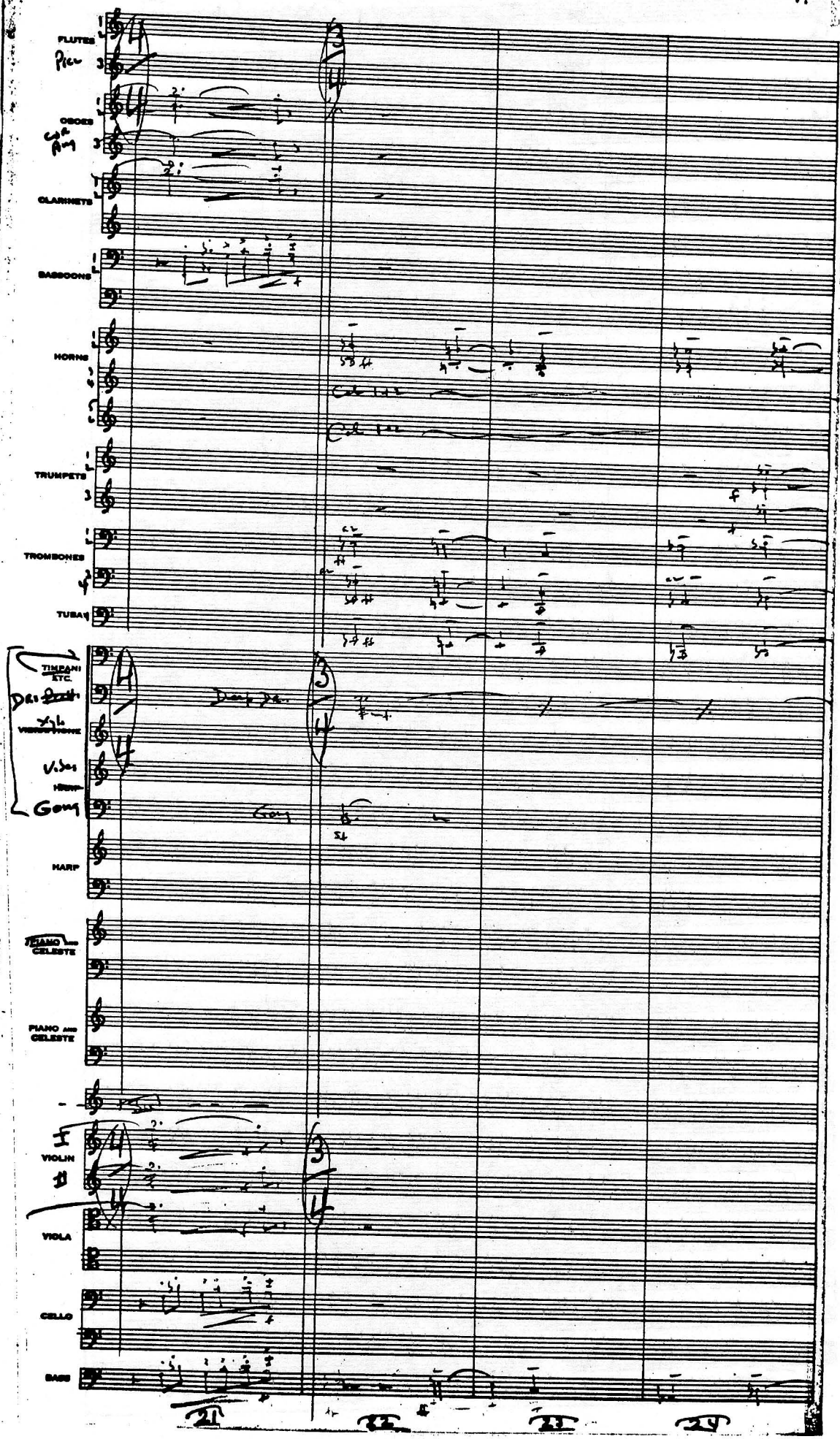

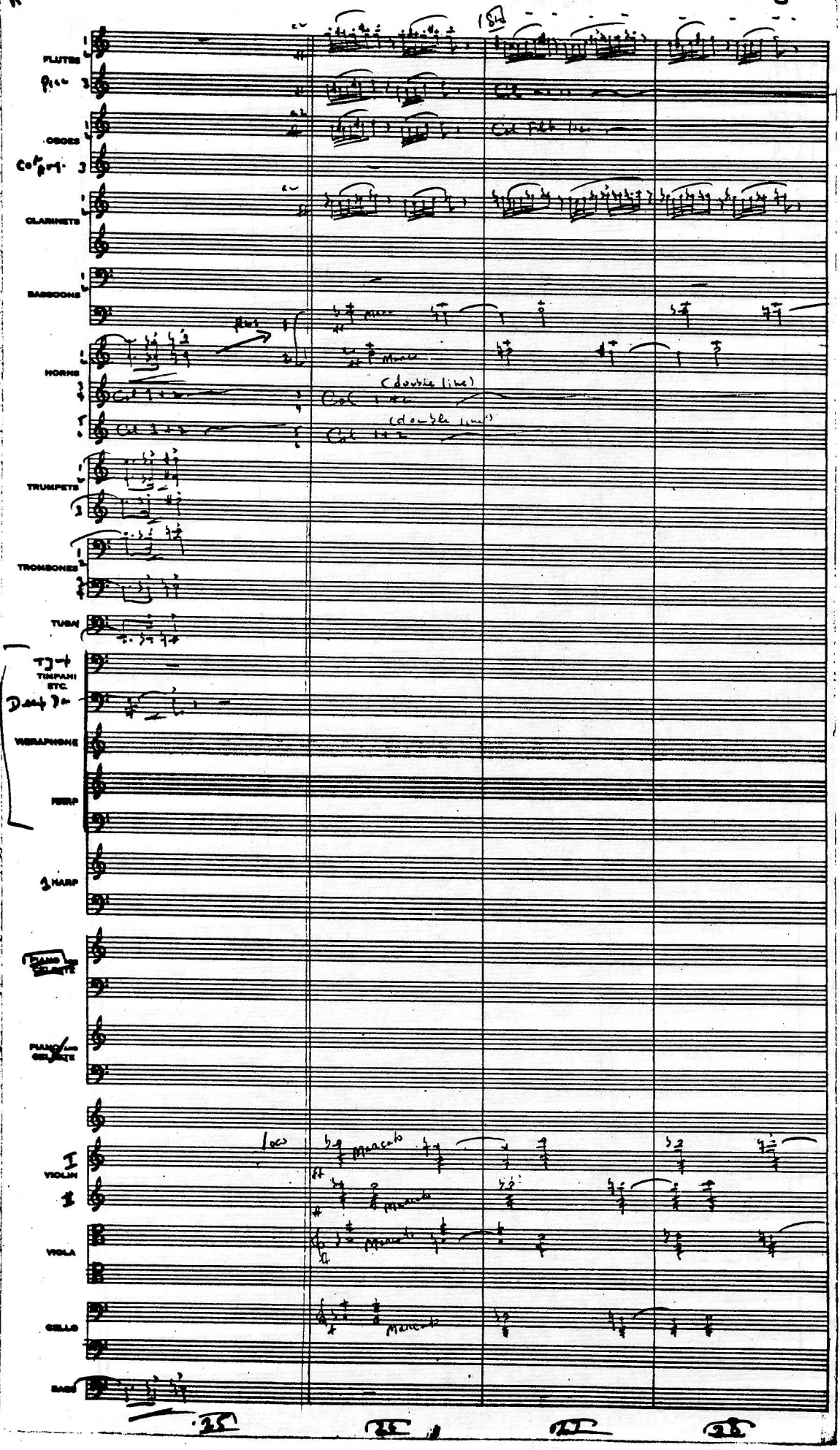
FLUTES
Picc
OBOES
Cor Ang.
CLARINETS
BASSOONS
HORNS
(double line)
(double line)
TRUMPETS
TROMBONES
TUBA
TIMPANI ETC.
VIBRAPHONE
HARP
1 HARP
PIANO AND CELESTE
PIANO AND CELESTE
VIOLIN
VIOLA
CELLO
BASS
Marcato
Marcato
Marcato
Marcato
25
25
25
25

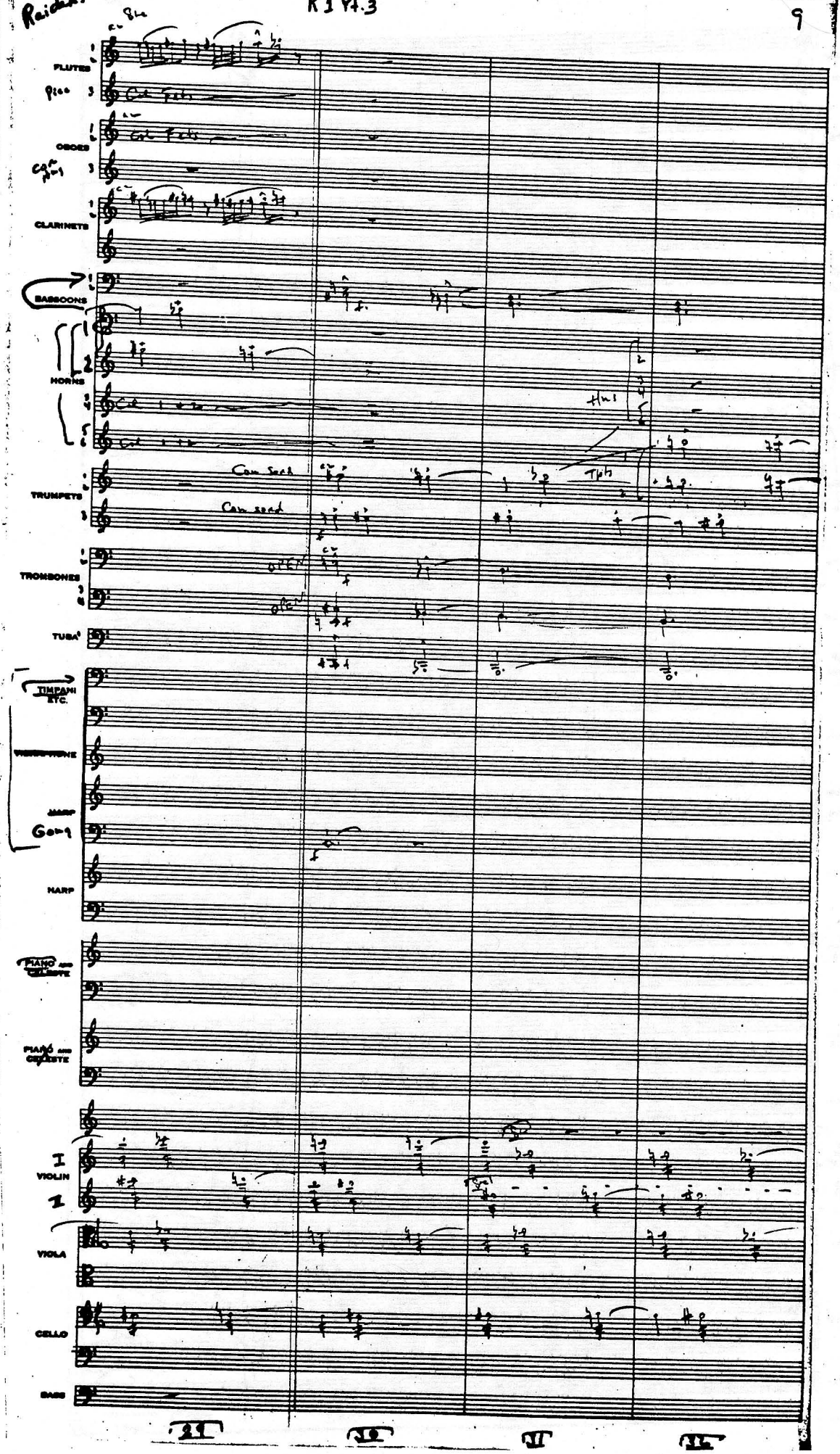
FLUTES
Picc
OBOES
Cor Ang
CLARINETS
BASSOONS
HORNS
Hn 1
TRUMPETS
Cornet
Tpt
TROMBONES
TUBA
TIMPANI ETC.
VIBRAPHONE
MARIMBA
Glock
HARP
PIANO and CELESTE
PIANO and CELESTE
I VIOLIN
1
VIOLA
CELLO
BASS

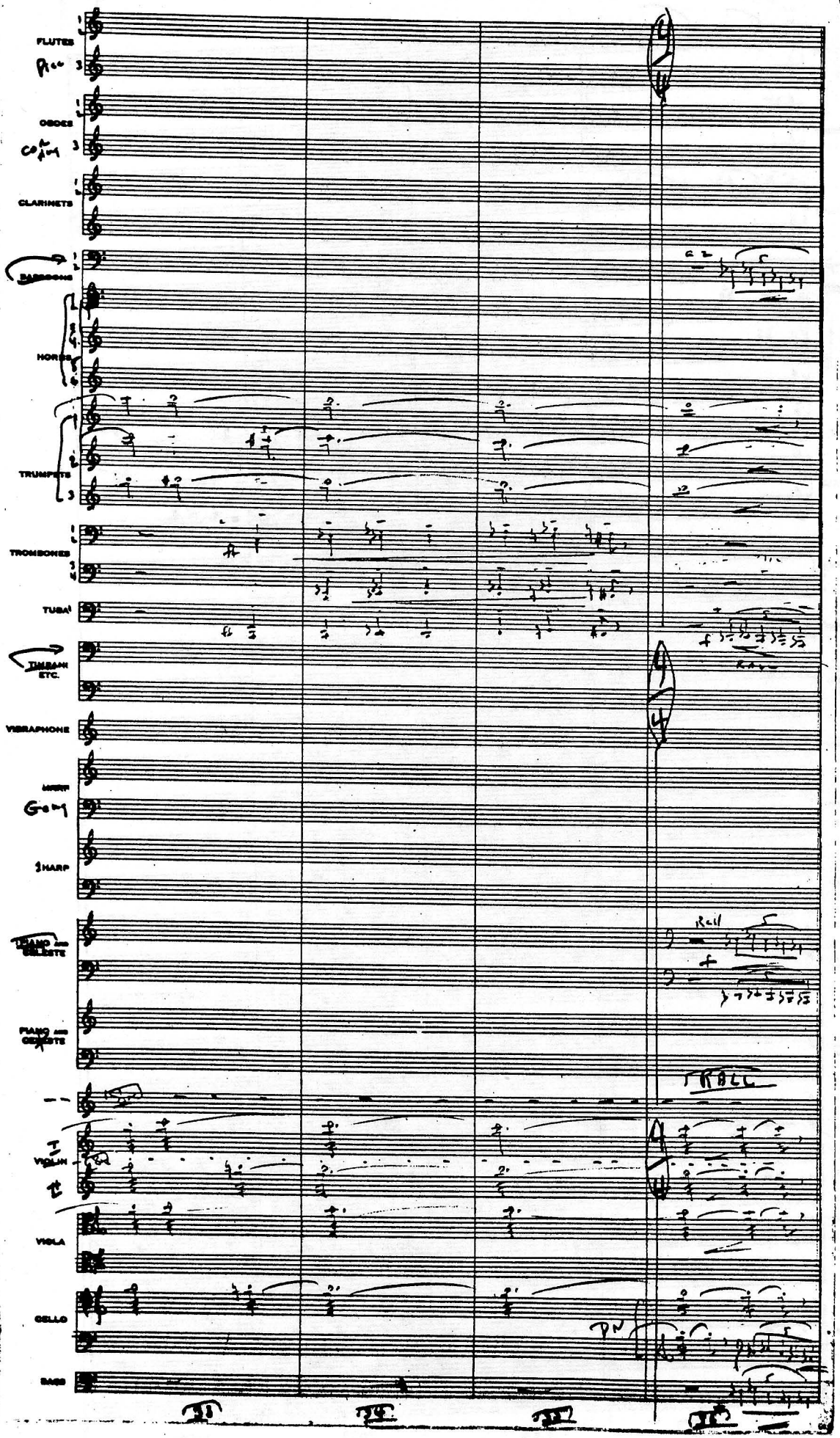
FLUTES
Picc
OBOES
Cor Ang
CLARINETS
BASSOONS
HORNS
TRUMPETS
TROMBONES
TUBA
TIMBANI ETC.
VIBRAPHONE
MIMP
Gong
SHARP
PIANO and CELESTE
PIANO and CELESTE
I
VIOLIN
VIOLA
CELLO
BASS
Roll
TRILL
pizz

FLUTES

OBOES

Cor Ang.

CLARINETS

BASSOONS

HORNS

unis

TRUMPETS

TROMBONES

Mano

TUBA

TIMPANI ETC.

Vibes

HARP

Gong

2 HARP

PIANO AND CELESTE

CELESTE

PED

PIANO AND CELESTE

I VIOLIN

Tutti

VIOLA

Tutti

CELLO

BASS

37 38 39 40

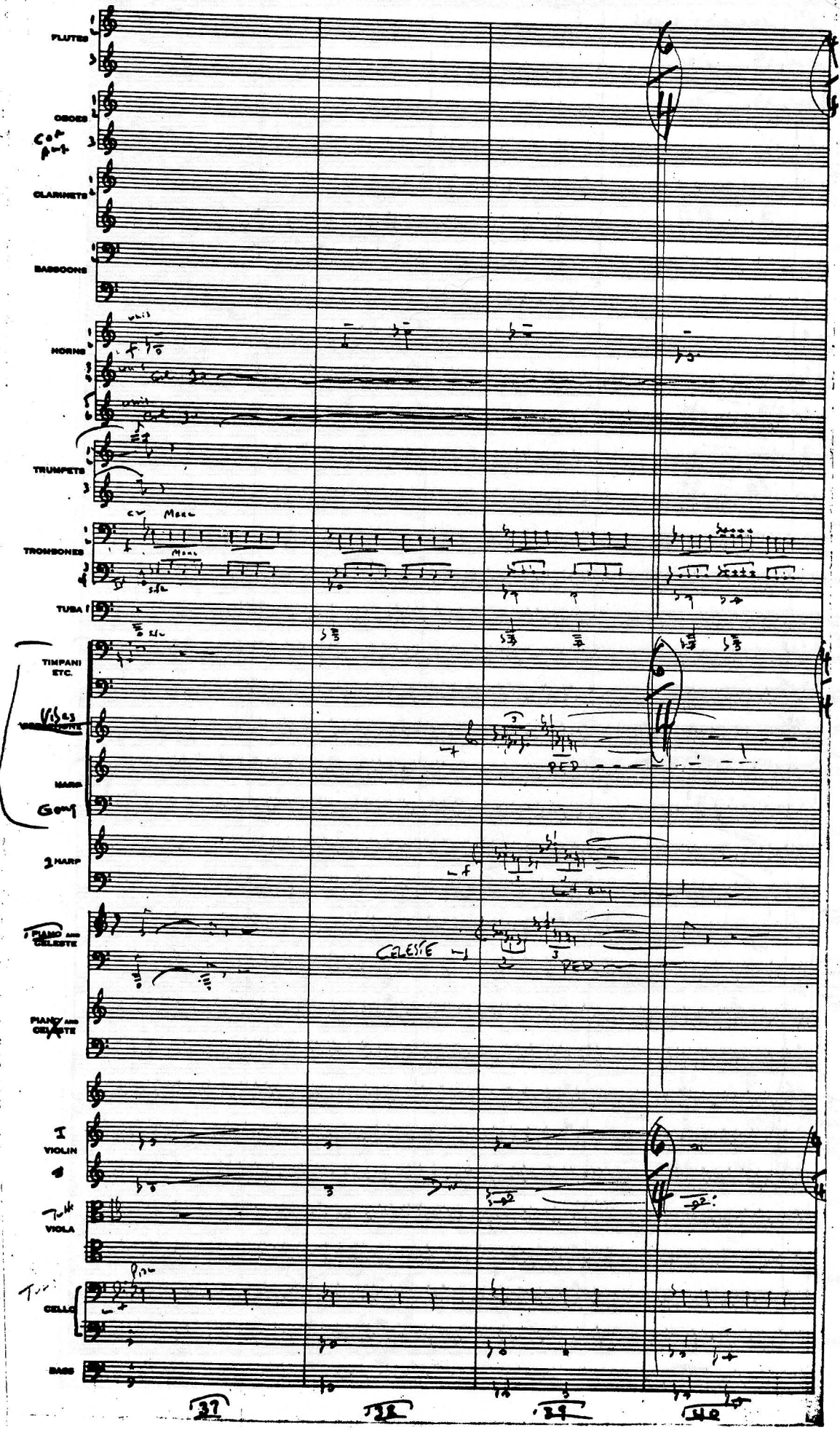

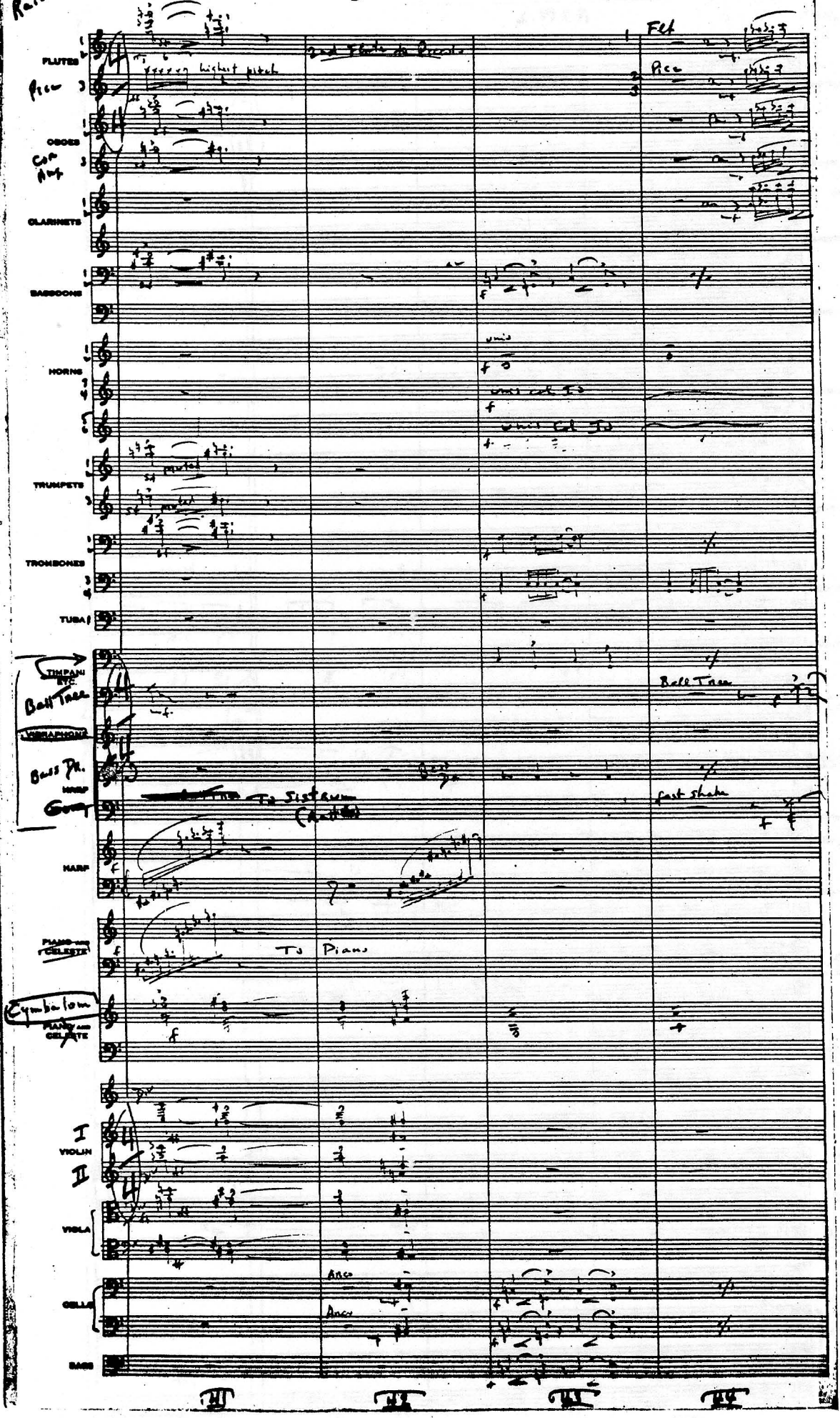
FLUTES
Picc
OBOES
Cor Ang
CLARINETS
BASSOONS
HORNS
TRUMPETS
TROMBONES
TUBA
TIMPANI
BTC
Bell Tree
VIBRAPHONE
Bass Dr.
HARP
Gong
To Sistrum
HARP
PIANO and CELESTE
To Piano
Cymbalom
PIANO and CELESTE
I
VIOLIN
II
VIOLA
CELLO
BASS
Arco
Arco
Flt
Picc
Bell Tree
fast shake

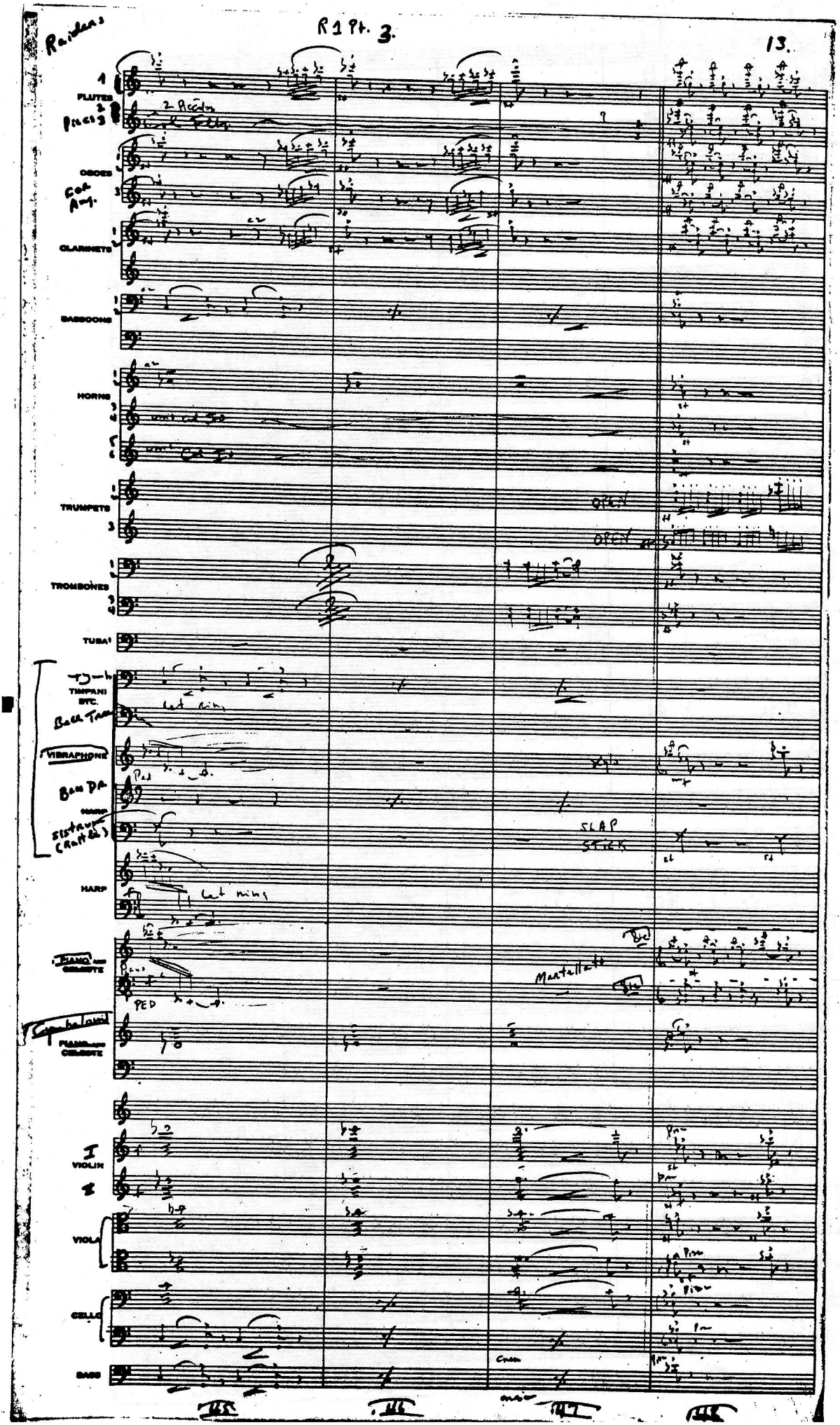
Raiders
R1 Pt. 3.
13.
FLUTES
2 Piccolos
OBOES
Cor Ang.
CLARINETS
BASSOONS
HORNS
TRUMPETS
OPEN
OPEN
TROMBONES
TUBA
TIMPANI ETC.
Bass Tram
VIBRAPHONE
Bass Dr.
HARP
SLAP
STICK
HARP
Let ring
PIANO AND CELESTE
PED
Martellato
PIANO AND CELESTE
VIOLIN
VIOLA
CELLO
BASS

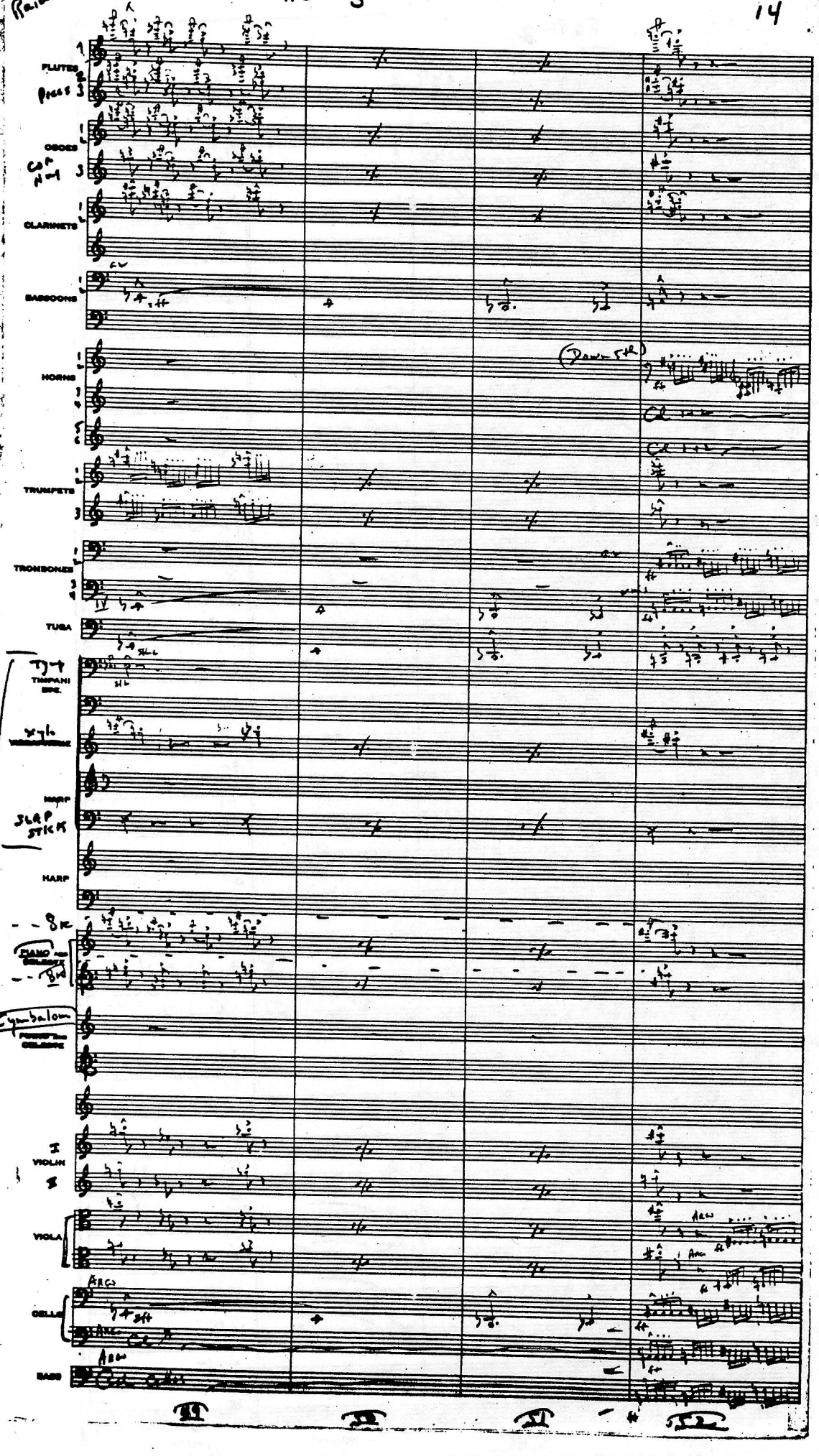
FLUTES
Piccs
OBOES
Cor Ang
CLARINETS
BASSOONS
HORNS
(Down 5th)
TRUMPETS
TROMBONES
TUBA
Tymp
TIMPANI
Xylo
HARP
SLAP STICK
HARP
PIANO
Cymbalom
VIOLIN
VIOLA
Arco
CELLO
BASS

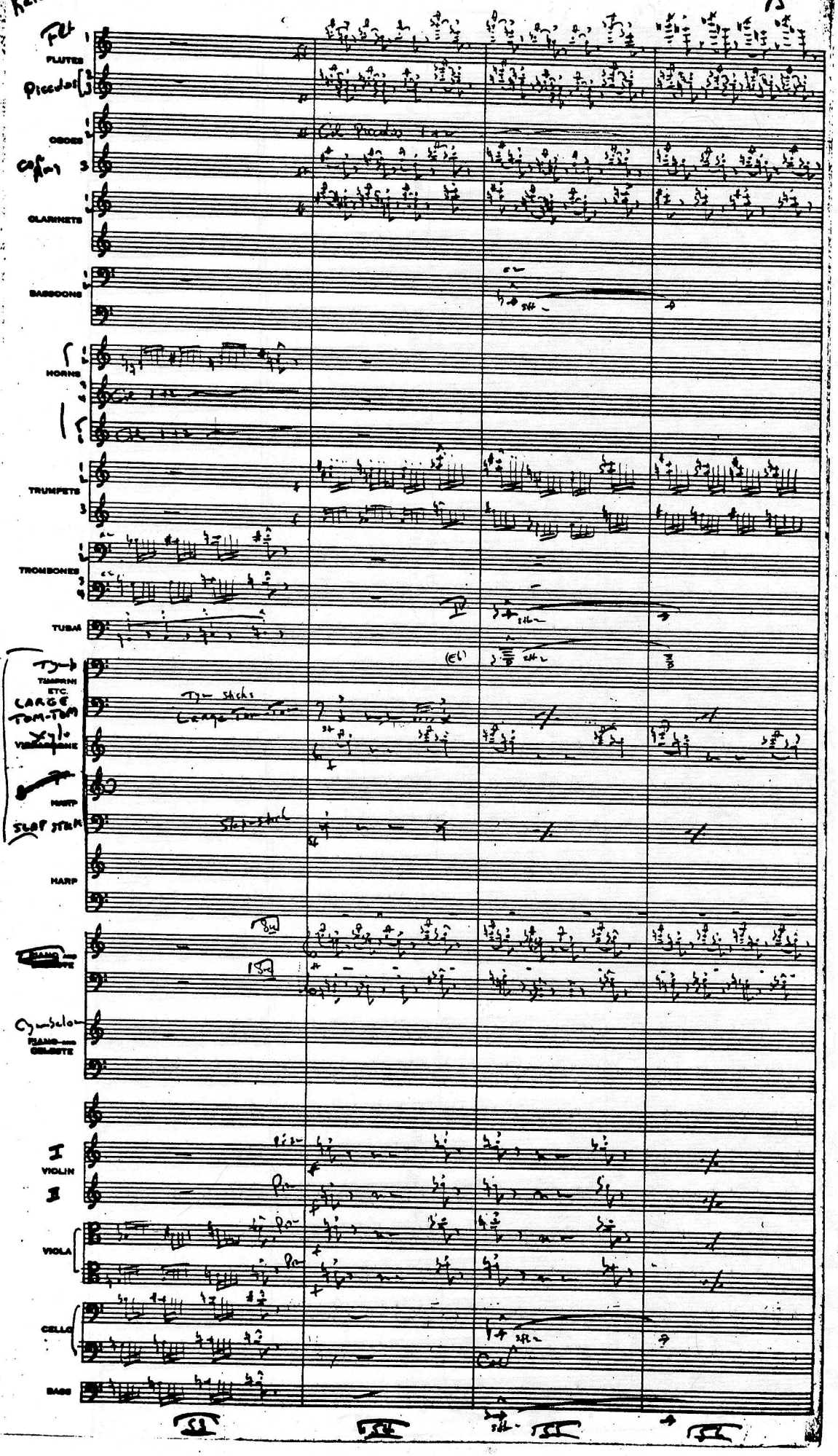
FLUTES
Piccolos
OBOES
Cor Anglais
CLARINETS
BASSOONS
HORNS
TRUMPETS
TROMBONES
TUBAS
TIMPANI ETC.
LARGE TOM-TOM
Yarn sticks
Large Tom-Tom
VIBRAPHONE
HARP
Slap stick
HARP
PIANO and CELESTE
Cymbals
PIANO and CELESTE
I VIOLIN
II
VIOLA
CELLO
BASS

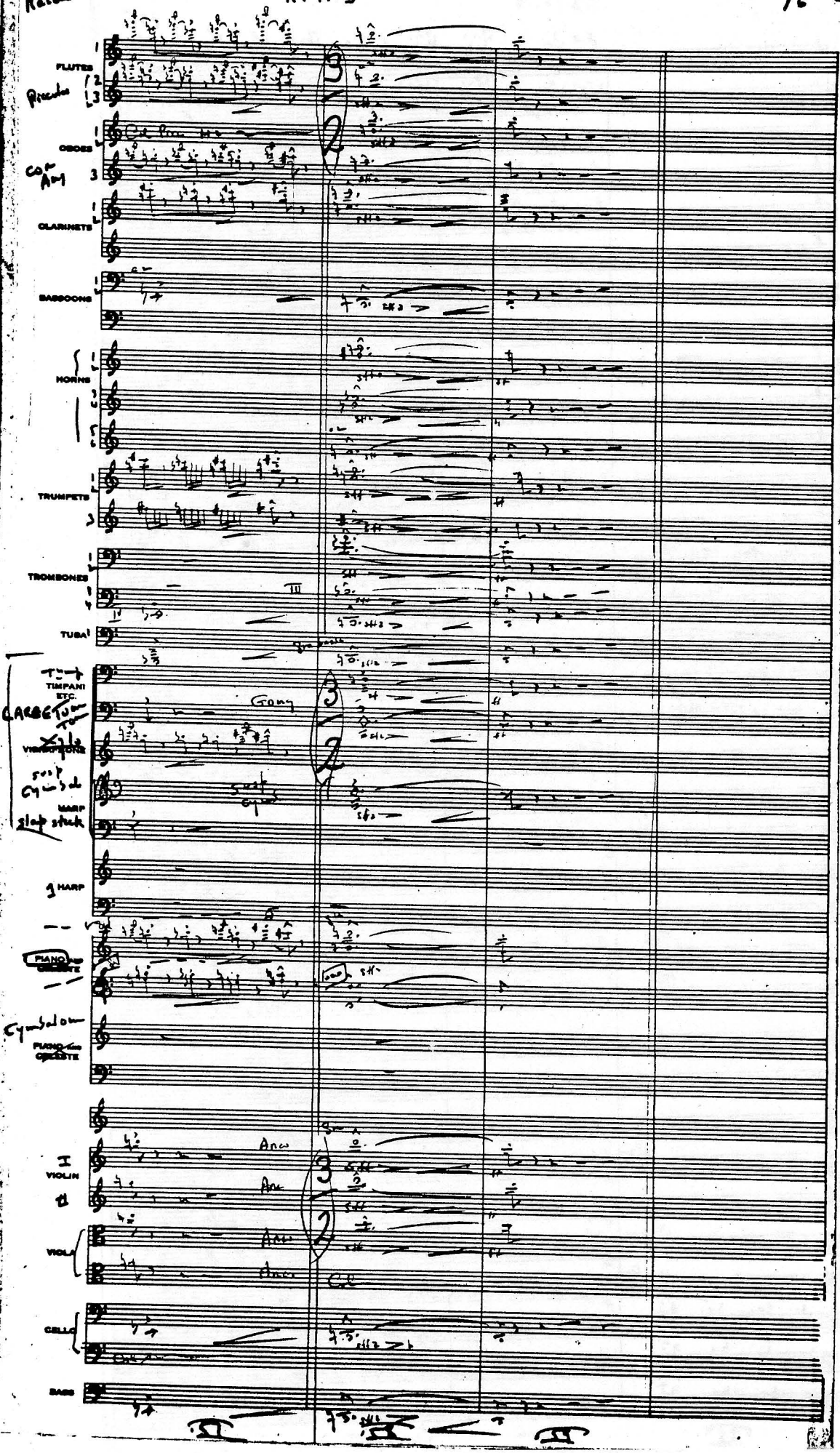
FLUTES
Piccolo
OBOES
Cor Ang
CLARINETS
BASSOONS
HORNS
TRUMPETS
TROMBONES
TUBA
TIMPANI ETC.
Gong
LARGE Tom Tom
VIBRAPHONE
Suspended Cymbal
HARP
Slap stick
HARP
PIANO CELESTE
Cymbal
PIANO CELESTE
I VIOLIN
II
VIOLA
CELLO
BASS
Arco
Arco
Arco
Arco
Col

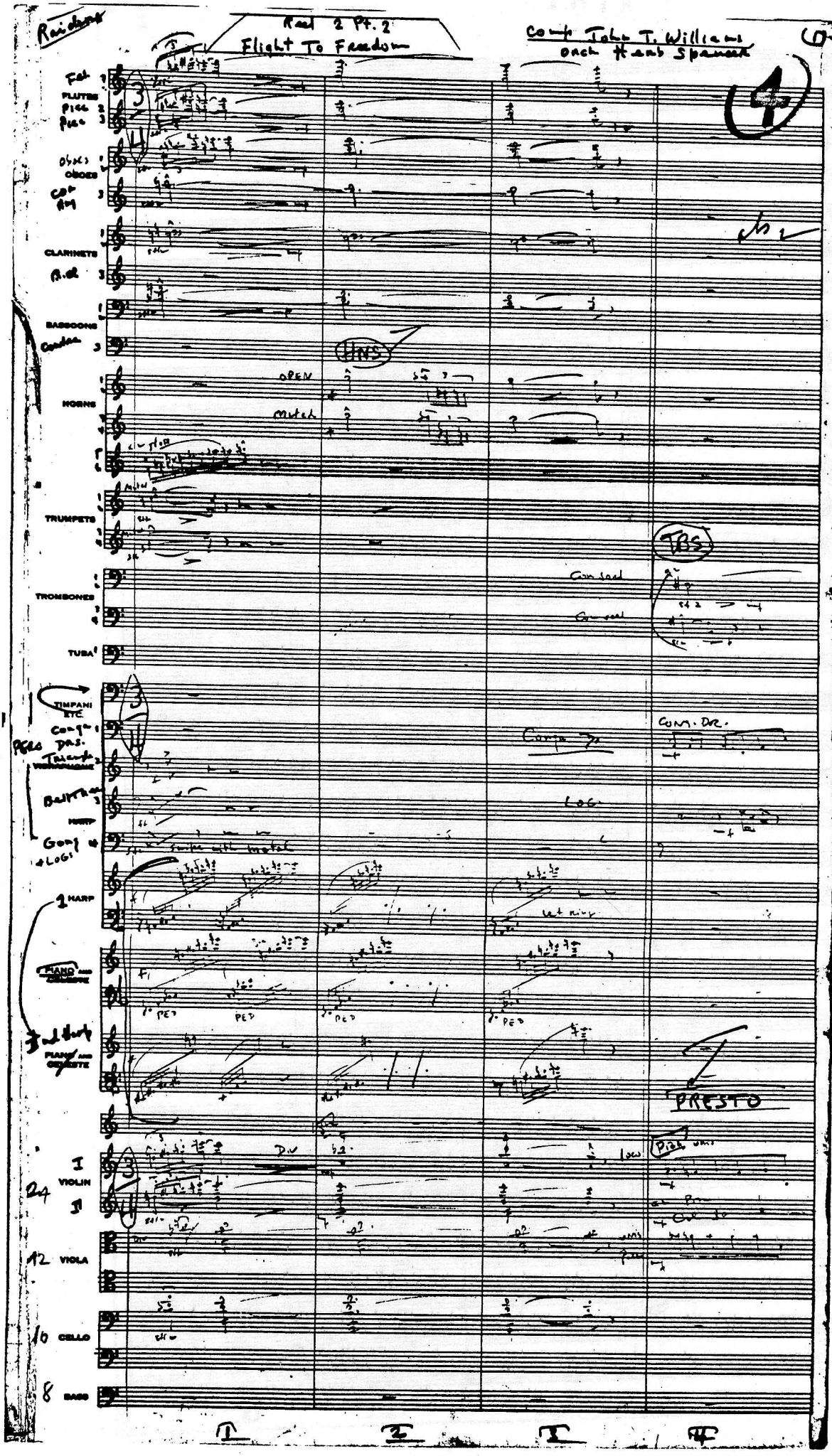

Raiders

Reel 2 Pt. 2
Flight To Freedom

Comp John T. Williams
Orch Herb Spencer

(1)

(4)

Fel
FLUTES
Picc
Picc

Oboes
OBOES
Cor Ang

CLARINETS
B.cl

BASSOONS
Cordae

HNS

OPEN
Mutch

HORNS

TRUMPETS

TBS

Con sord
Con sord

TROMBONES

TUBA

TIMPANI ETC.
Conga Drs.
Triangle
VIBRAPHONE
Bell Tree
HARP
Gong + LOGS

Conga Dr.
Cong. Dr.
LOG

Swipe with metal

1 HARP

let ring

PIANO AND CELESTE

PED
PED
PED
PED

2nd Harp
PIANO AND CELESTE

PRESTO

I
VIOLIN
II

24

Div
Low
Pizz
unis

12 VIOLA

unis

10 CELLO

8 BASS

I
II
III
IV

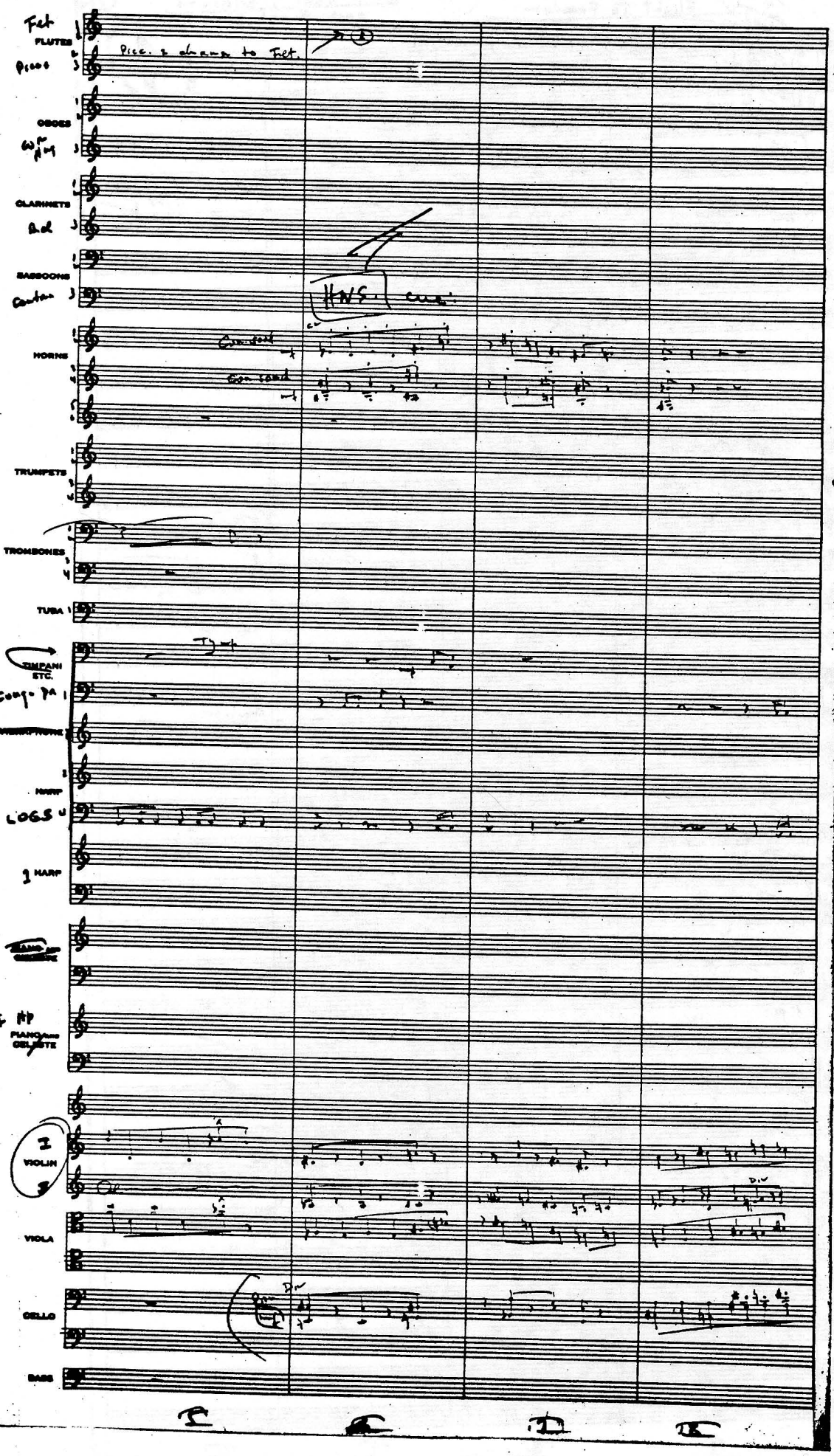
Fet
FLUTES
Picc. 2 chang to Fet.
Piccs
OBOES
CLARINETS
BASSOONS
Contra
HNS. cue:
HORNS
Con sord
Con sord
TRUMPETS
TROMBONES
TUBA
TIMPANI ETC.
Cong. Pa
HARP
LOGS
HARP
PIANO CELESTE
VIOLIN
VIOLA
CELLO
BASS

Raidens

R 2 Pt. 2

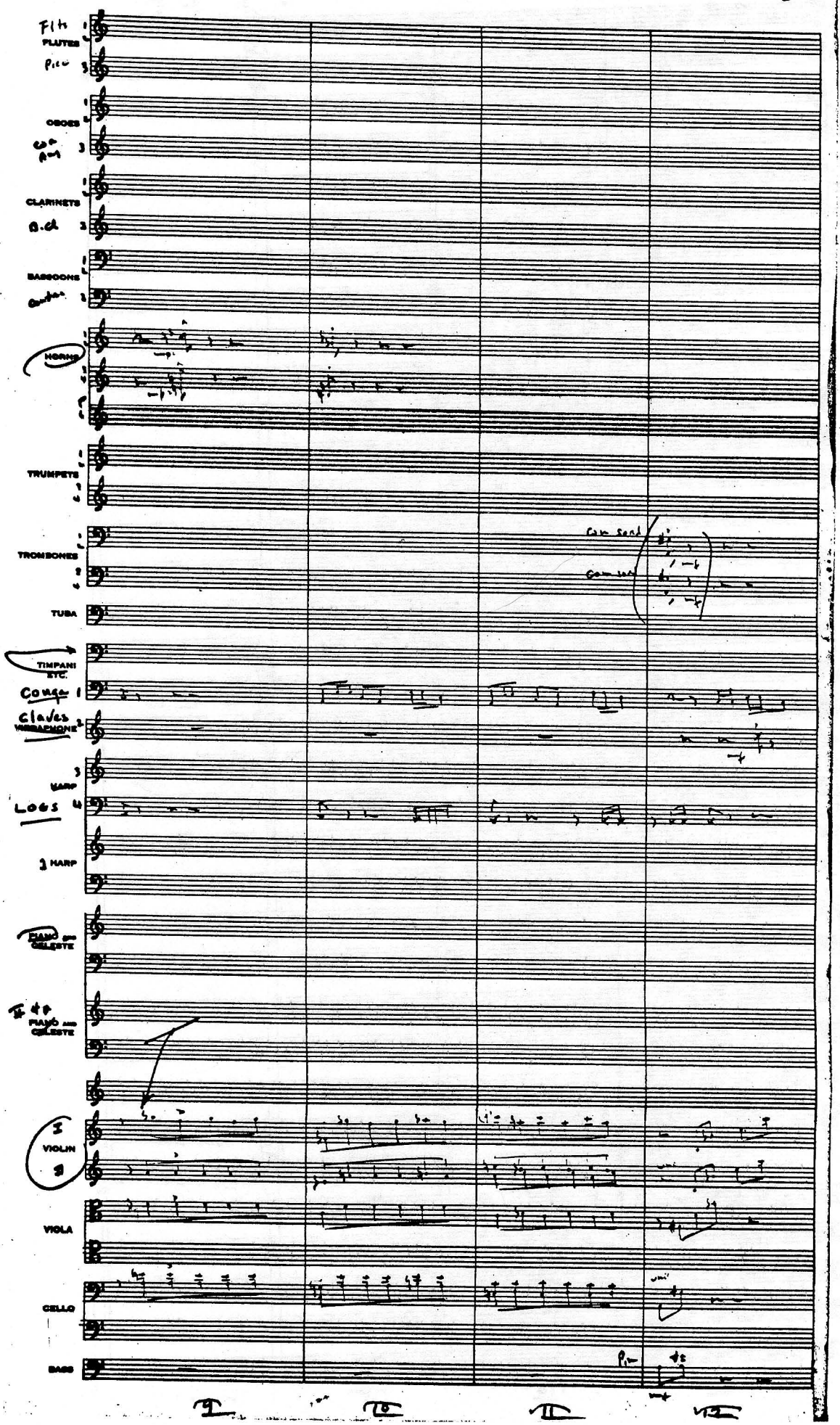

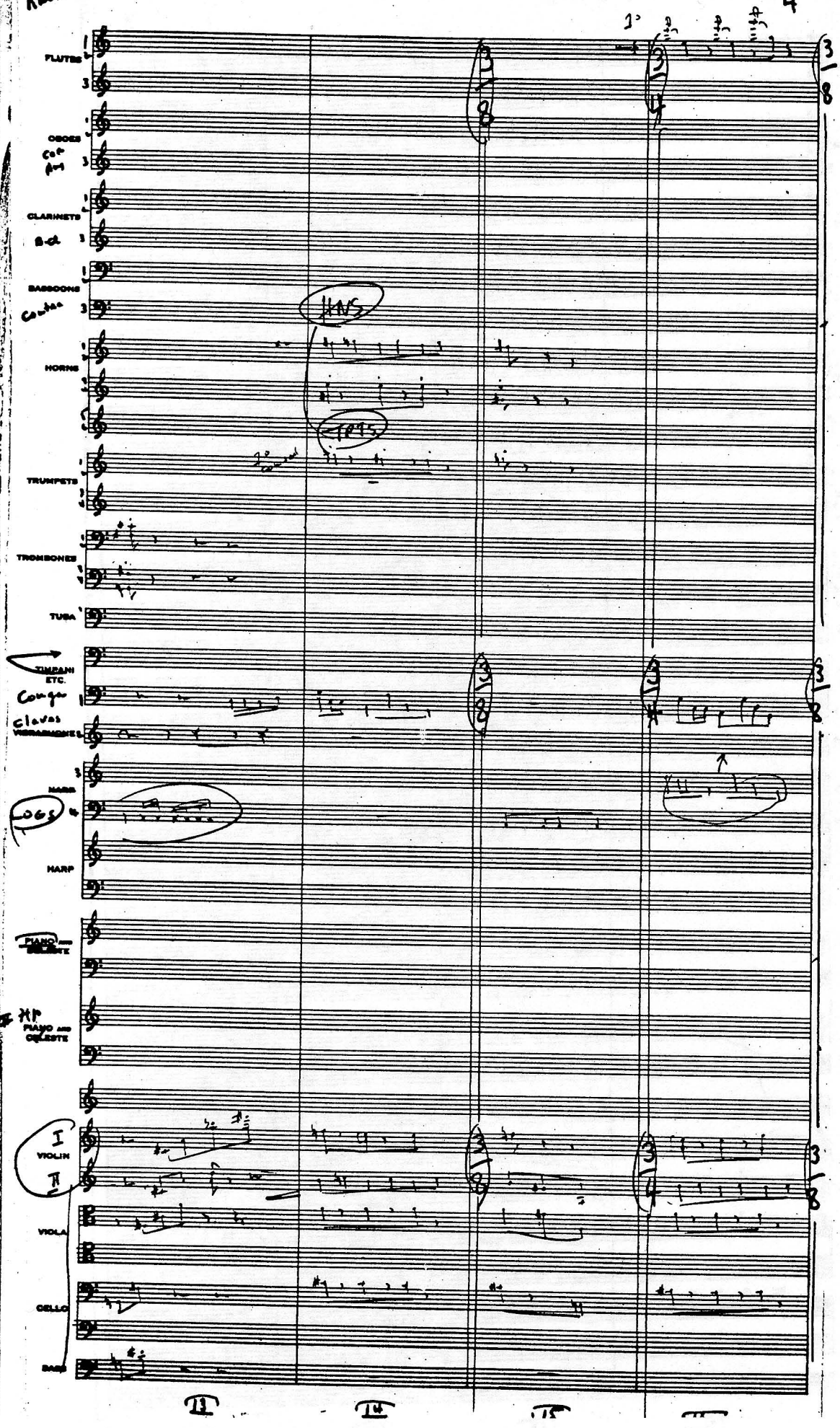
FLUTES
OBOES
Cor Ang
CLARINETS
B-cl
BASSOONS
Contra
HORNS
TRUMPETS
TROMBONES
TUBA
TIMPANI ETC.
Congas
claves
VIBRAPHONE
MARIMBA
HARP
PIANO AND CELESTE
PIANO AND CELESTE
I
II
VIOLIN
VIOLA
CELLO
BASS
HNS
TPTS
13
14
15

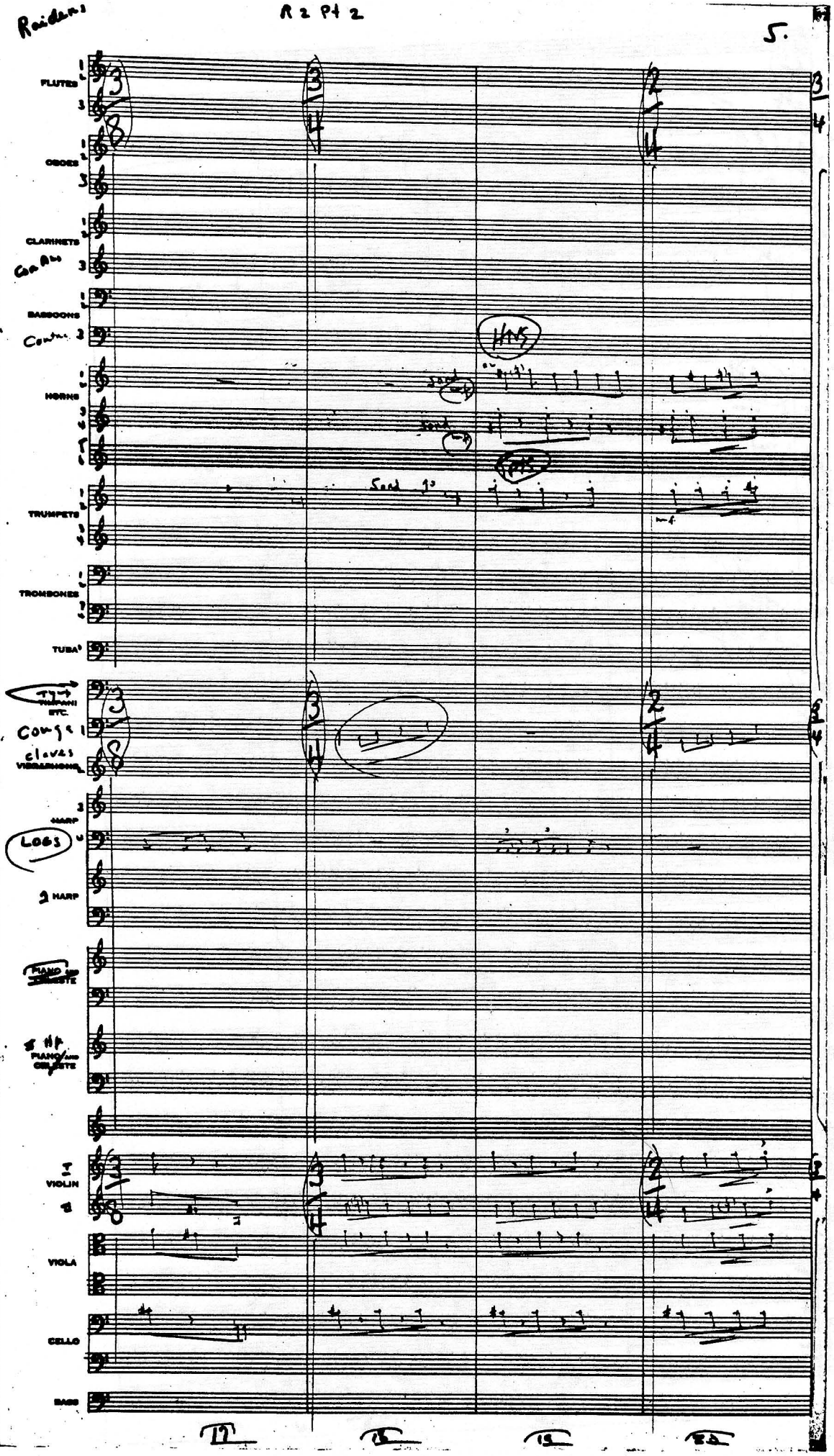
FLUTES
OBOES
CLARINETS
BASSOONS
HORNS
TRUMPETS
TROMBONES
TUBA
TIMPANI ETC.
claves
HARP
2 HARP
PIANO and CELESTE
VIOLIN I
VIOLIN II
VIOLA
CELLO
BASS

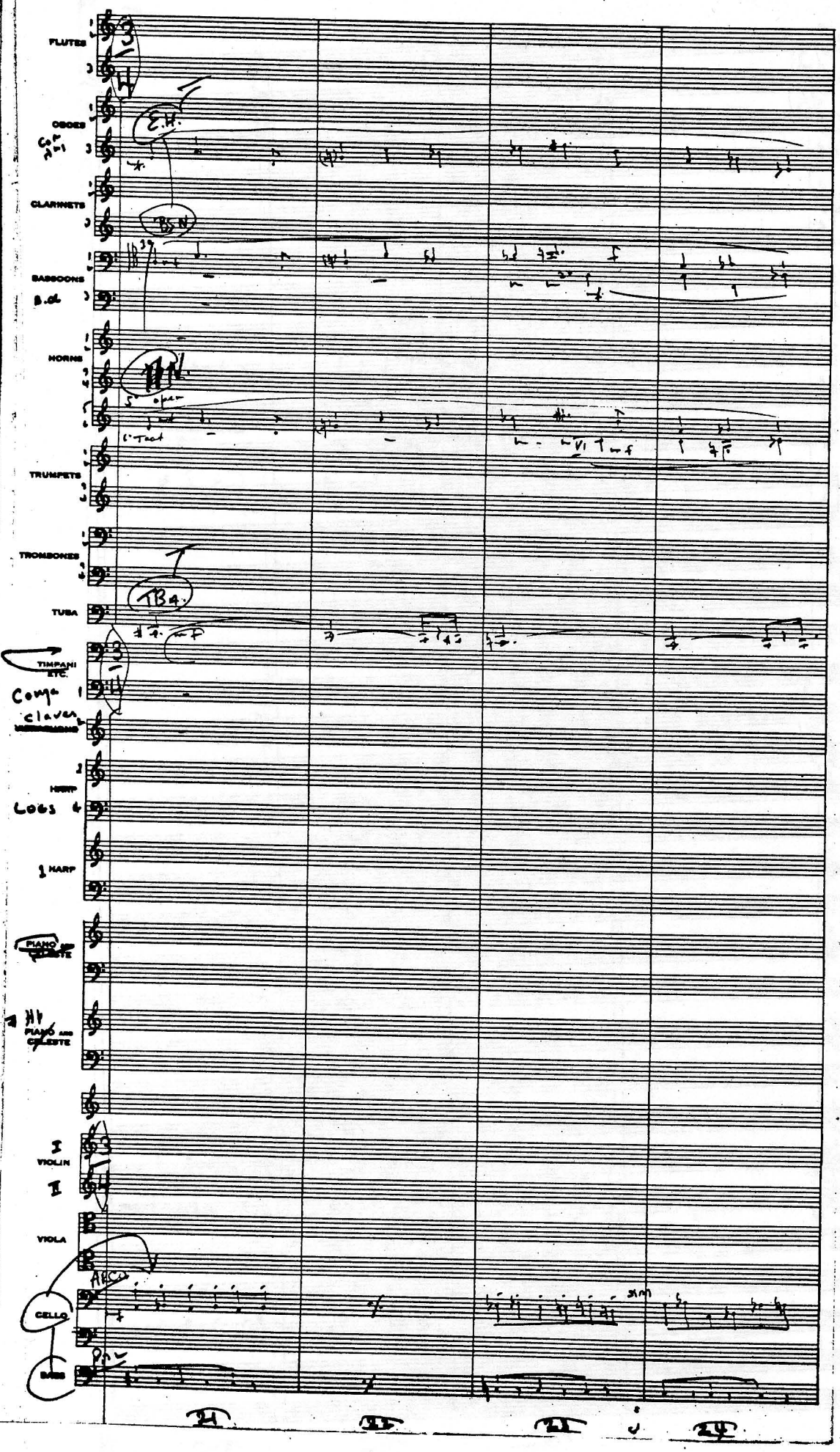
FLUTES
OBOES
CLARINETS
BASSOONS
HORNS
TRUMPETS
TROMBONES
TUBA
TIMPANI ETC.
HARP
HARP
PIANO AND CELESTE
PIANO AND CELESTE
VIOLIN
VIOLA
CELLO
BASS
E.H.
BSN
TB4
Conga
claves
Logs
ARCO
21
22
23
24

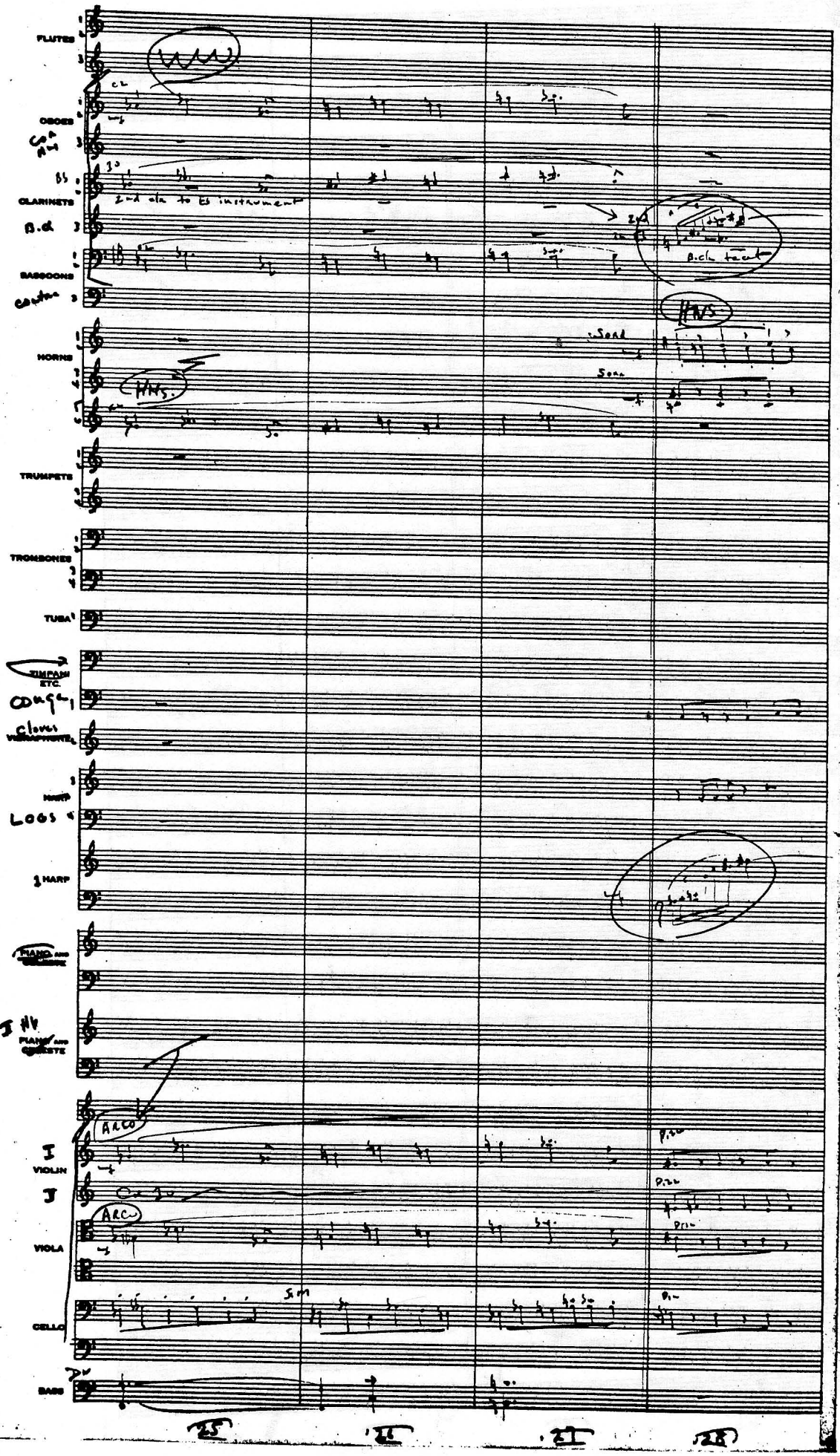
FLUTES
OBOES
CLARINETS
BASSOONS
HORNS
TRUMPETS
TROMBONES
TUBA
TIMPANI ETC.
HARP
PIANO AND CELESTE
VIOLIN
VIOLA
CELLO
BASS
2nd cla to Eb instrument
B.cl tacet
HNS.
Sord
Sord
ARCO
ARCO
Pizz
Pizz
Pizz
25
26
27
28

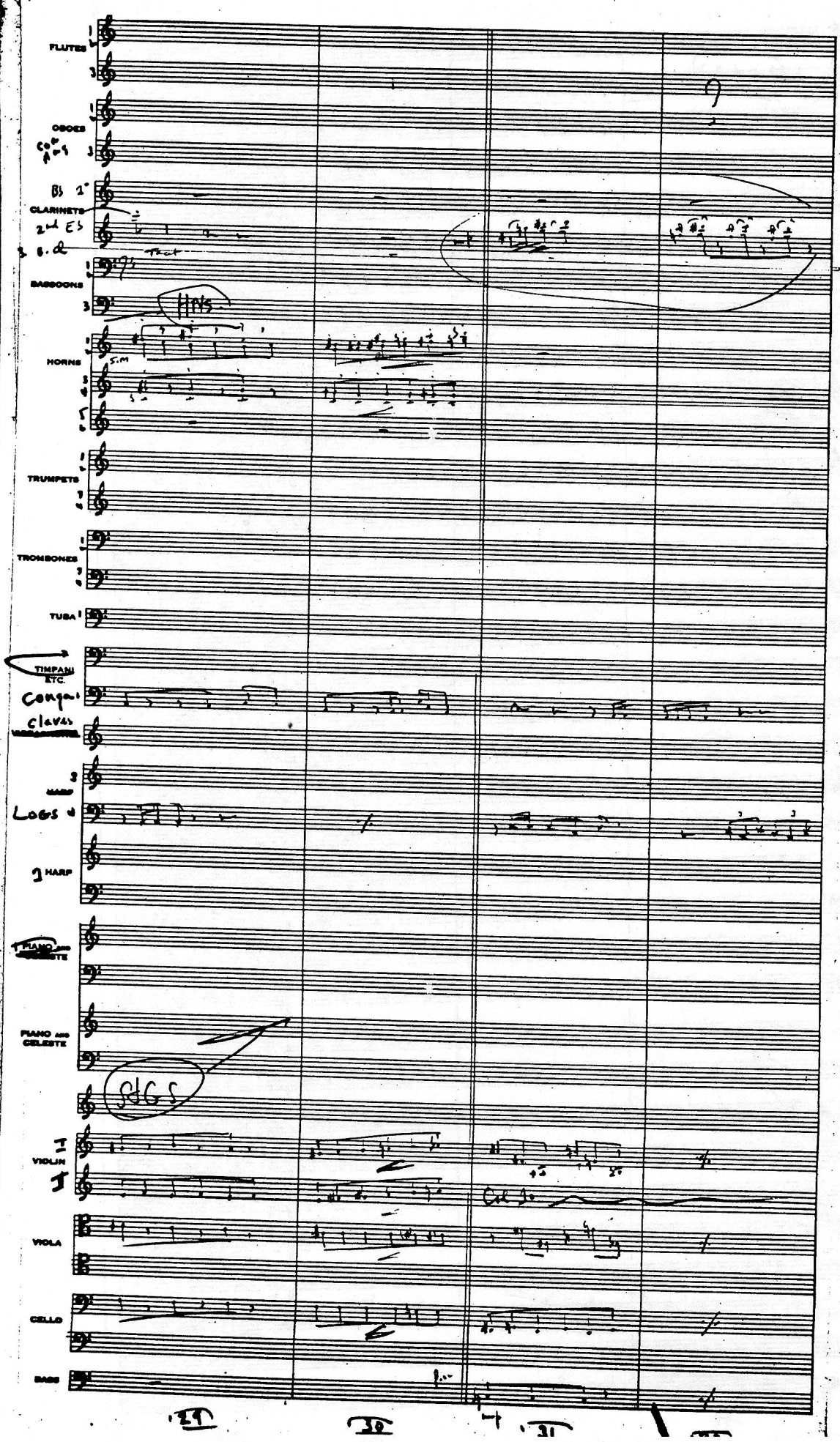
FLUTES
OBOES
Con Ang
Bs 1°
CLARINETS
2nd Es
3 B.d
BASSOONS
HNS
HORNS
TRUMPETS
TROMBONES
TUBA
TIMPANI ETC.
Congas
claves
HARP
Logs
HARP
PIANO AND CELESTE
PIANO AND CELESTE
SdGS
VIOLIN
VIOLA
CELLO
BASS
29
30
31

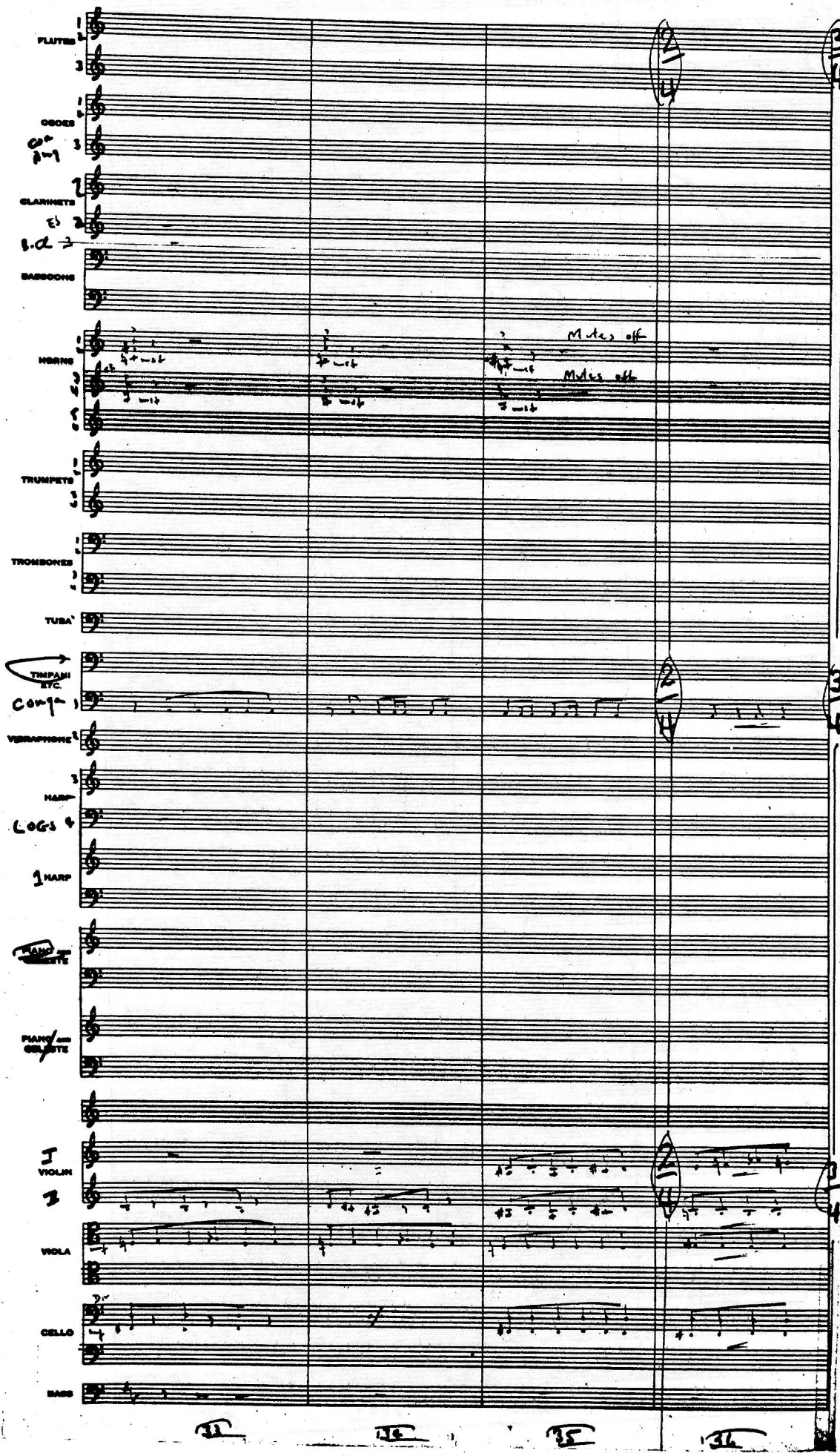
FLUTES
OBOES
CLARINETS
B♭
BASSOONS
HORNS
Mutes off
Mutes off
TRUMPETS
TROMBONES
TUBA
TIMPANI ETC.
Comp
VIBRAPHONE
HARP
LOGS
1 HARP
PIANO
PIANO
I
VIOLIN
II
VIOLA
CELLO
BASS
31
32
33
34

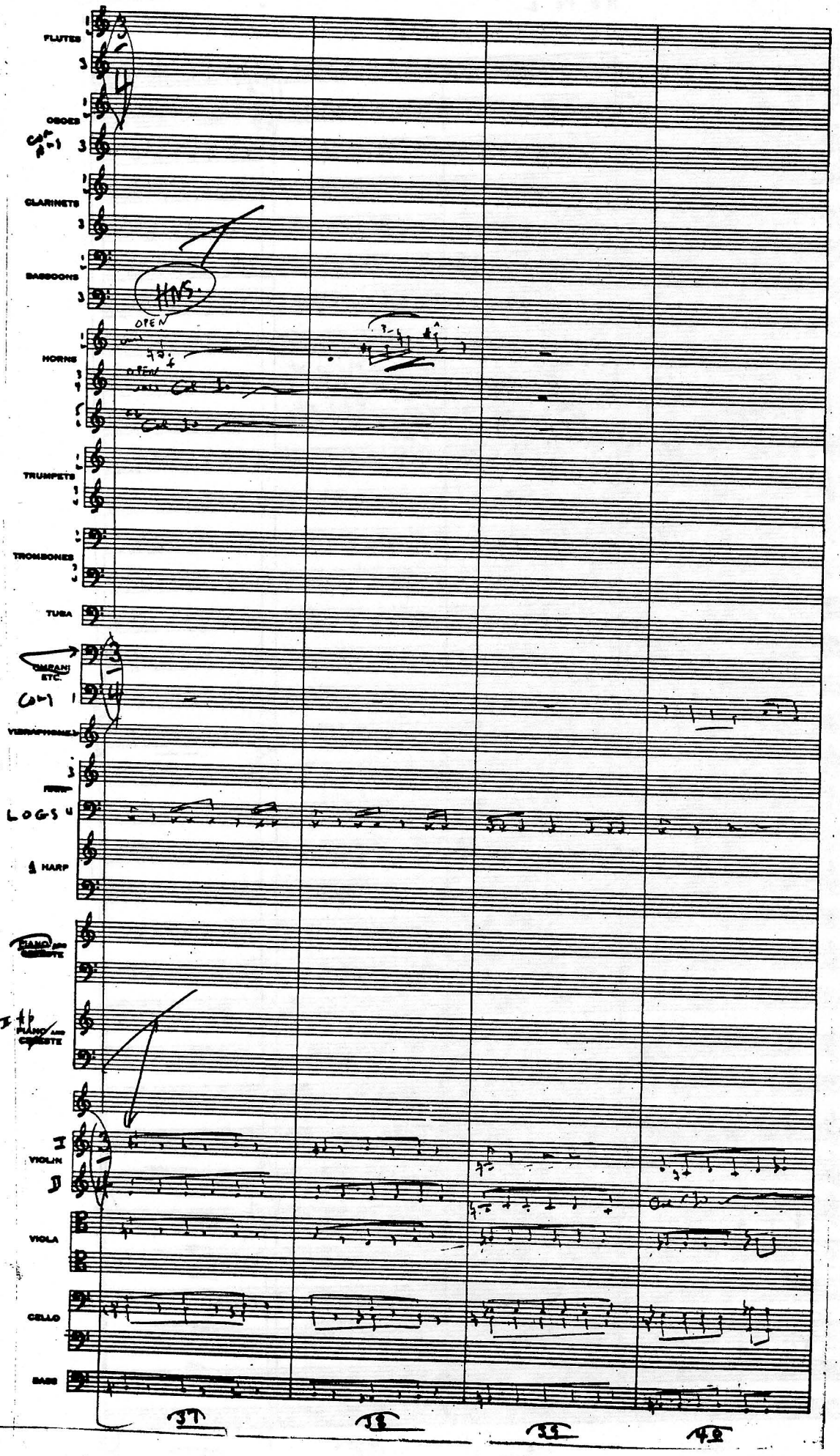
FLUTES
OBOES
CLARINETS
BASSOONS
HNS.
OPEN
HORNS
TRUMPETS
TROMBONES
TUBA
TIMPANI ETC.
VIBRAPHONE
MARIMBA
LOGS
HARP
PIANO AND CELESTE
PIANO AND CELESTE
I
II
VIOLIN
VIOLA
CELLO
BASS
37
38
39
40

Raidens

R 2 Pt. 2

FLUTES

OBOES

Cor Ang

CLARINETS

BASSOONS

HORNS

TRUMPETS

TROMBONES

TUBA

TIMPANI ETC.

Conga

VIBRAPHONE

HARP

LOGS

HARP

PIANO AND CELESTE

PIANO AND CELESTE

VIOLIN

VIOLA

CELLO

Unis

Arco

BASS

41 42 43 44

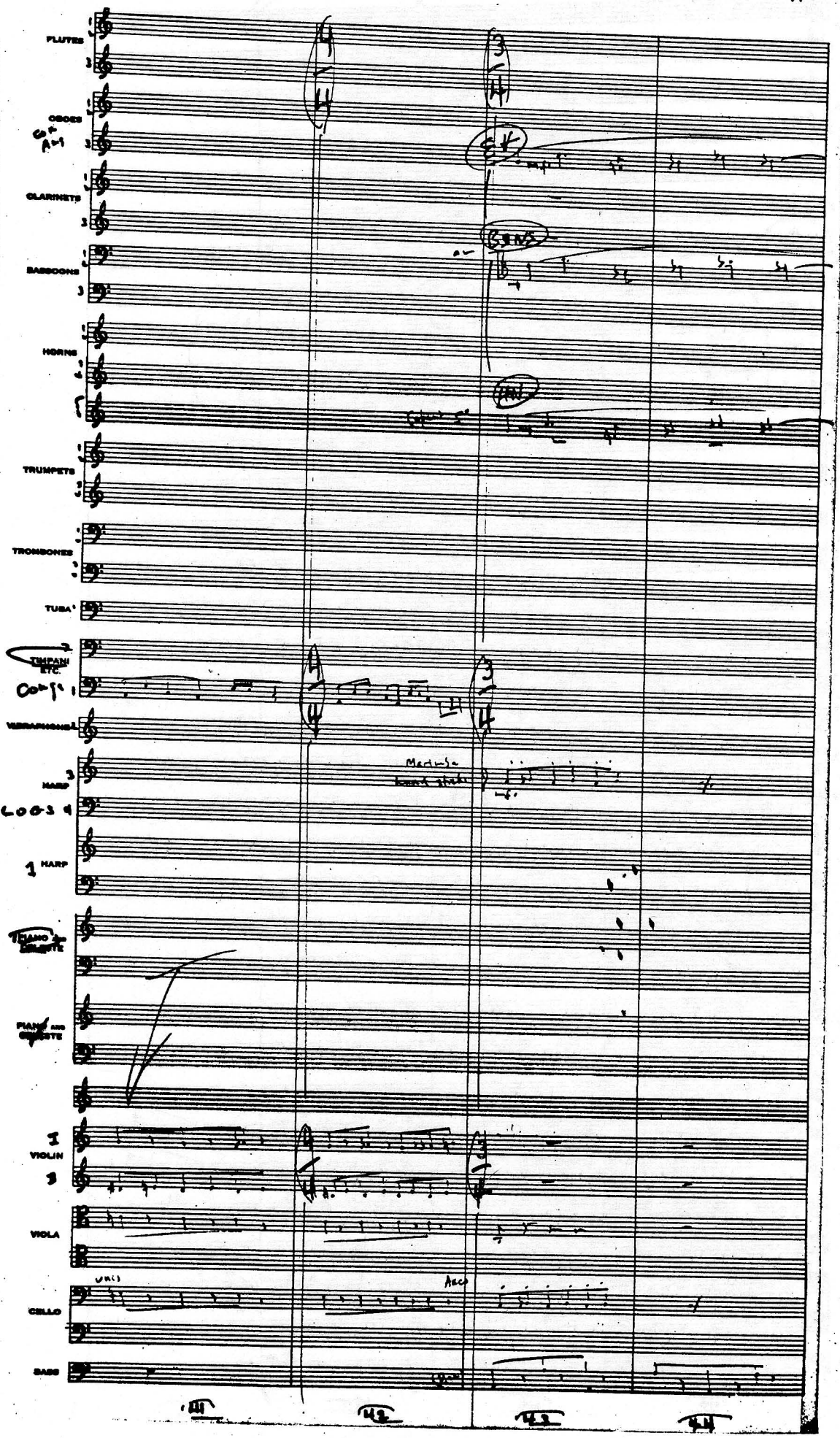

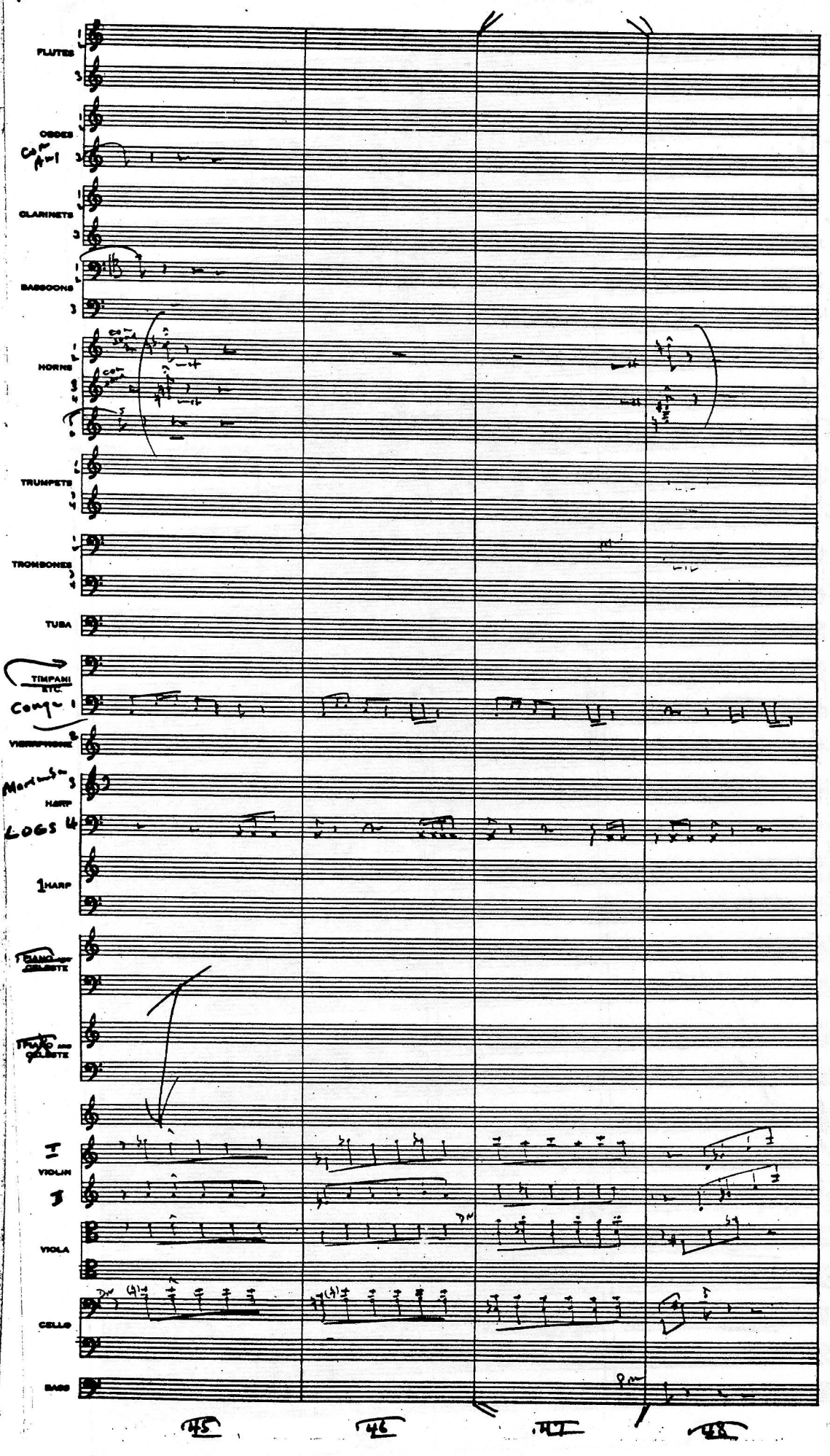
FLUTES
OBOES
Cor Ang 1
CLARINETS
BASSOONS
HORNS
TRUMPETS
TROMBONES
TUBA
TIMPANI ETC.
Conga 1
VIBRAPHONE
Marimba
HARP
LOGS
1 HARP
PIANO CELESTE
TRIANGLE CELESTE
I VIOLIN
II
VIOLA
CELLO
BASS
45
46
47
48

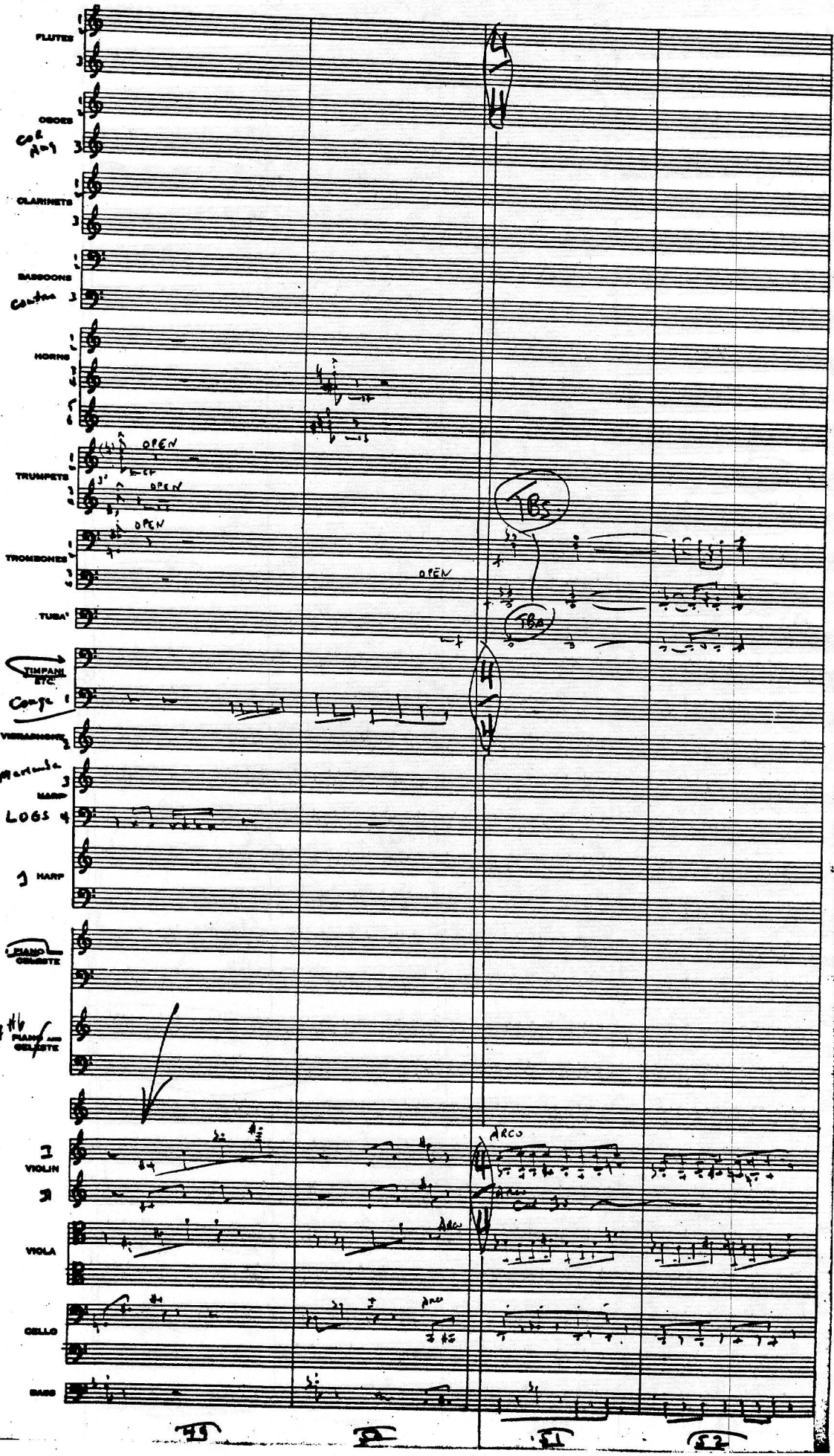
FLUTES
OBOES
CLARINETS
BASSOONS
HORNS
TRUMPETS
OPEN
OPEN
OPEN
TROMBONES
OPEN
TBn.
TBn.
TUBA
TIMPANI ETC.
VIBRAPHONE
MARIMBA
HARP
LOGS
HARP
PIANO CELESTE
PIANO AND CELESTE
VIOLIN
VIOLIN
ARCO
ARCO
VIOLA
ARCO
CELLO
BASS
45
46
47
48

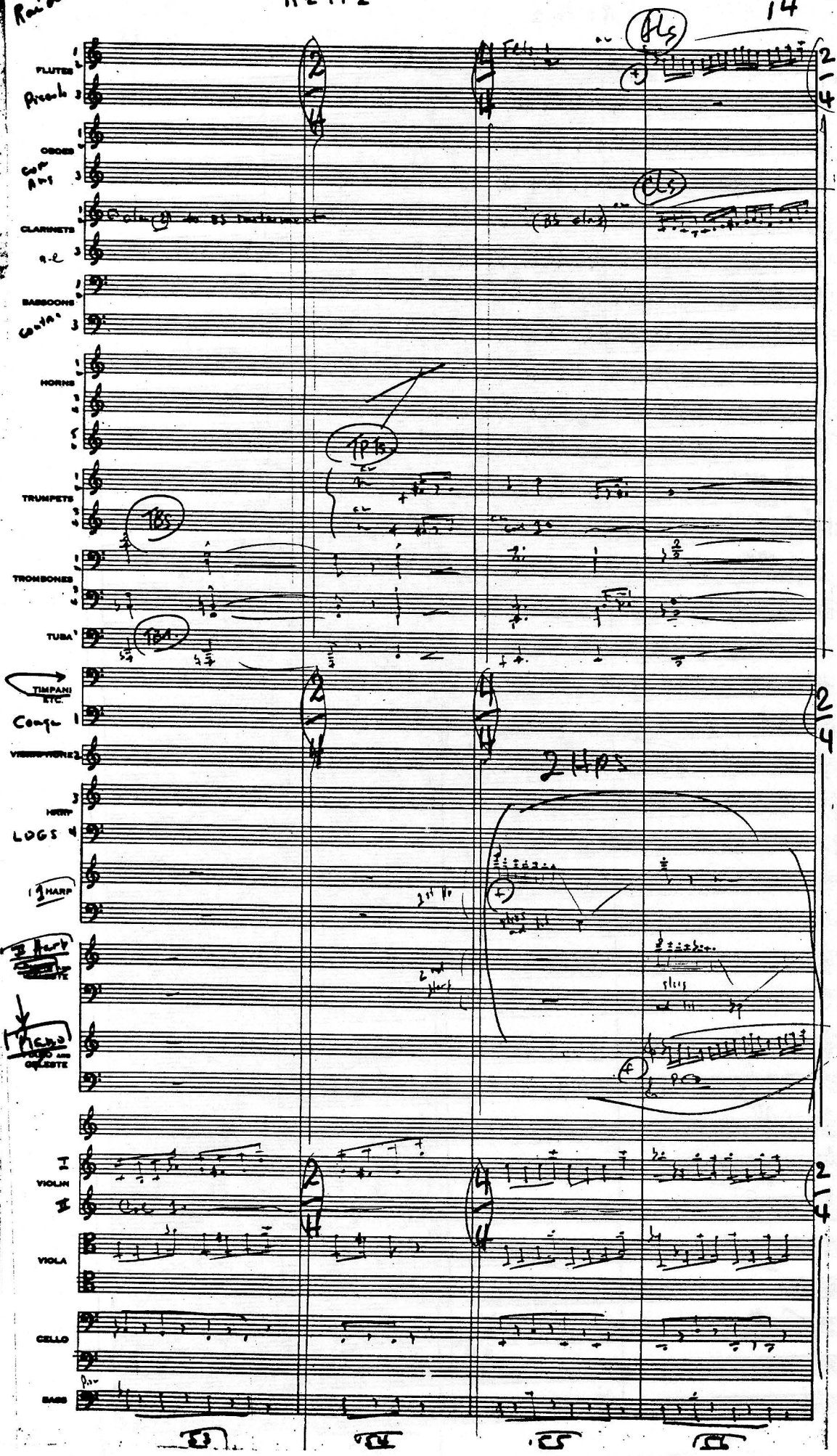
Raiders
FLUTES
Piccolo
OBOES
Cor Ang
CLARINETS
a.c
BASSOONS
Contra
HORNS
TRUMPETS
TROMBONES
TUBA
TIMPANI ETC.
Conga
VIBRAPHONE
HARP
LOGS
HARP
Piano
VIOLIN
VIOLA
CELLO
BASS
Fls
Cls
TPts
TBs
TBA
2 Hps
2/4
4/4
53
54
55
56

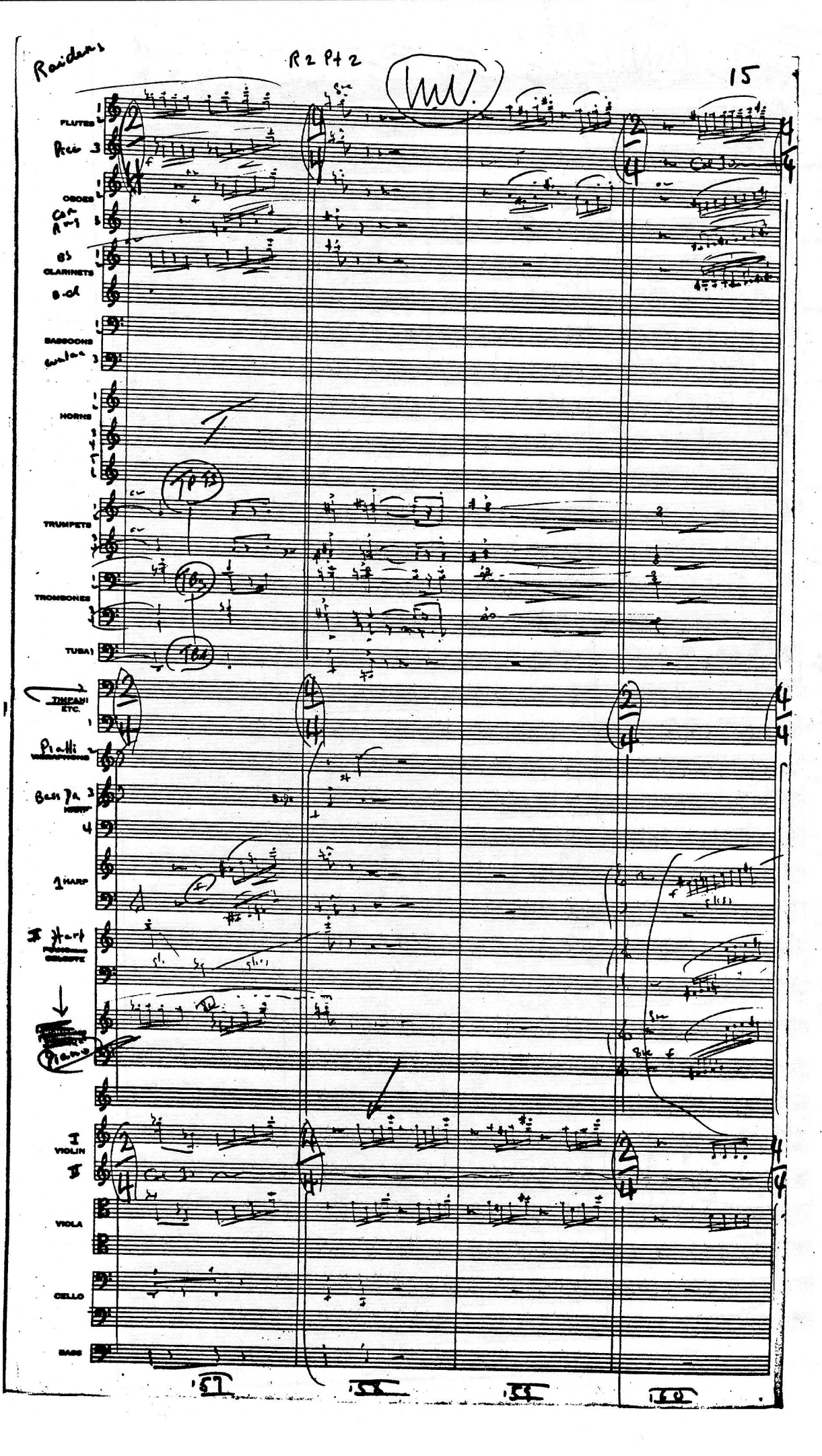
Raiders
R2 Pt 2
15
FLUTES
OBOES
CLARINETS
BASSOONS
HORNS
TRUMPETS
TROMBONES
TUBA
TIMPANI ETC.
VIBRAPHONE
HARP
1 HARP
II Harp
VIOLIN
VIOLA
CELLO
BASS
57
58
59
60

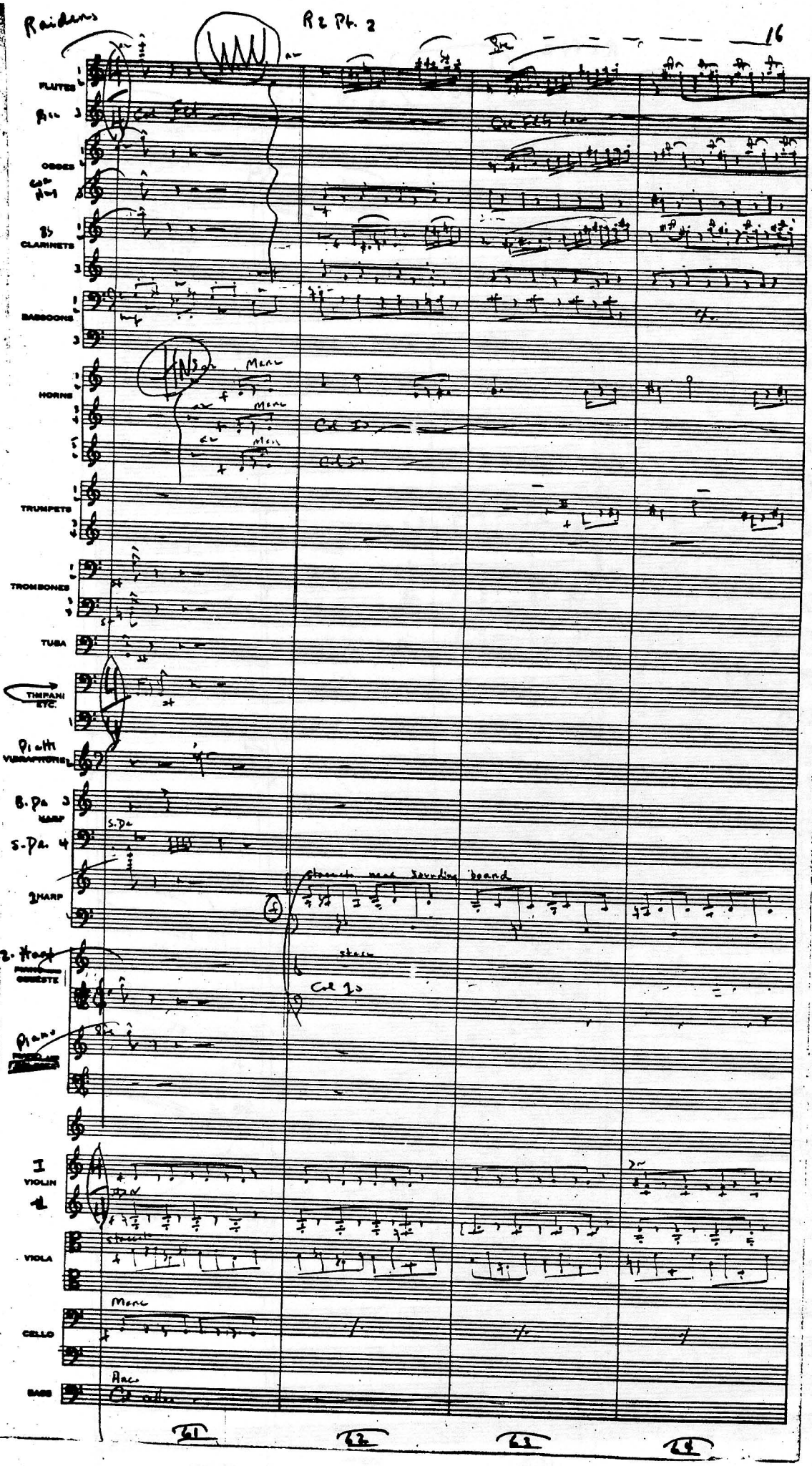
FLUTES
OBOES
B♭ CLARINETS
BASSOONS
HORNS
TRUMPETS
TROMBONES
TUBA
TIMPANI ETC.
VIBRAPHONE
HARP
CELESTE
PIANO
I VIOLIN
VIOLA
CELLO
BASS
61
62
63
64

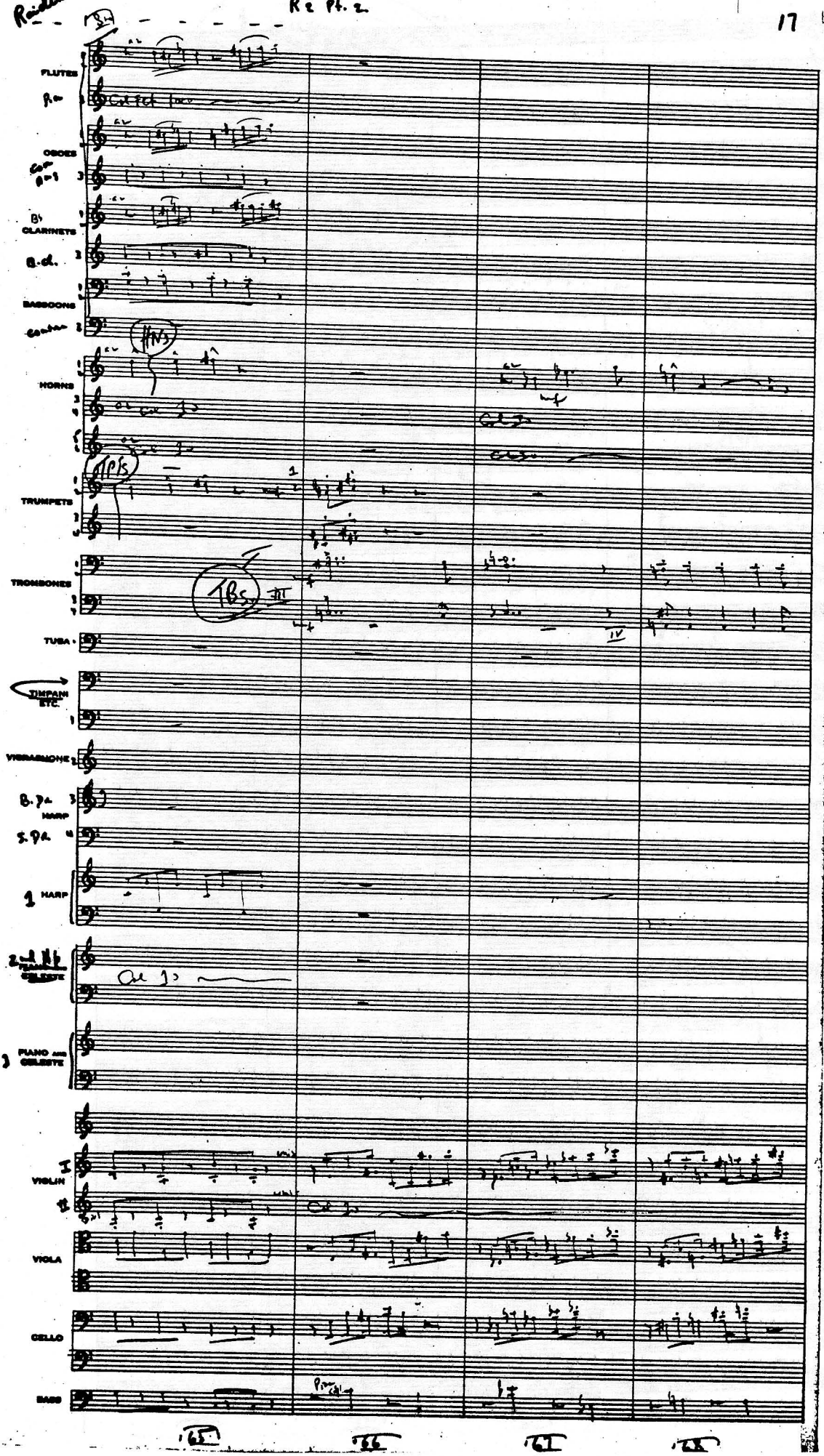
FLUTES
OBOES
B♭ CLARINETS
B. cl.
BASSOONS
HORNS
TRUMPETS
TROMBONES
TUBA
TIMPANI ETC.
VIBRAPHONE
B. pa.
HARP
S. pa.
1 HARP
CELESTE
PIANO AND CELESTE
I VIOLIN
II
VIOLA
CELLO
BASS
165
166
167
168

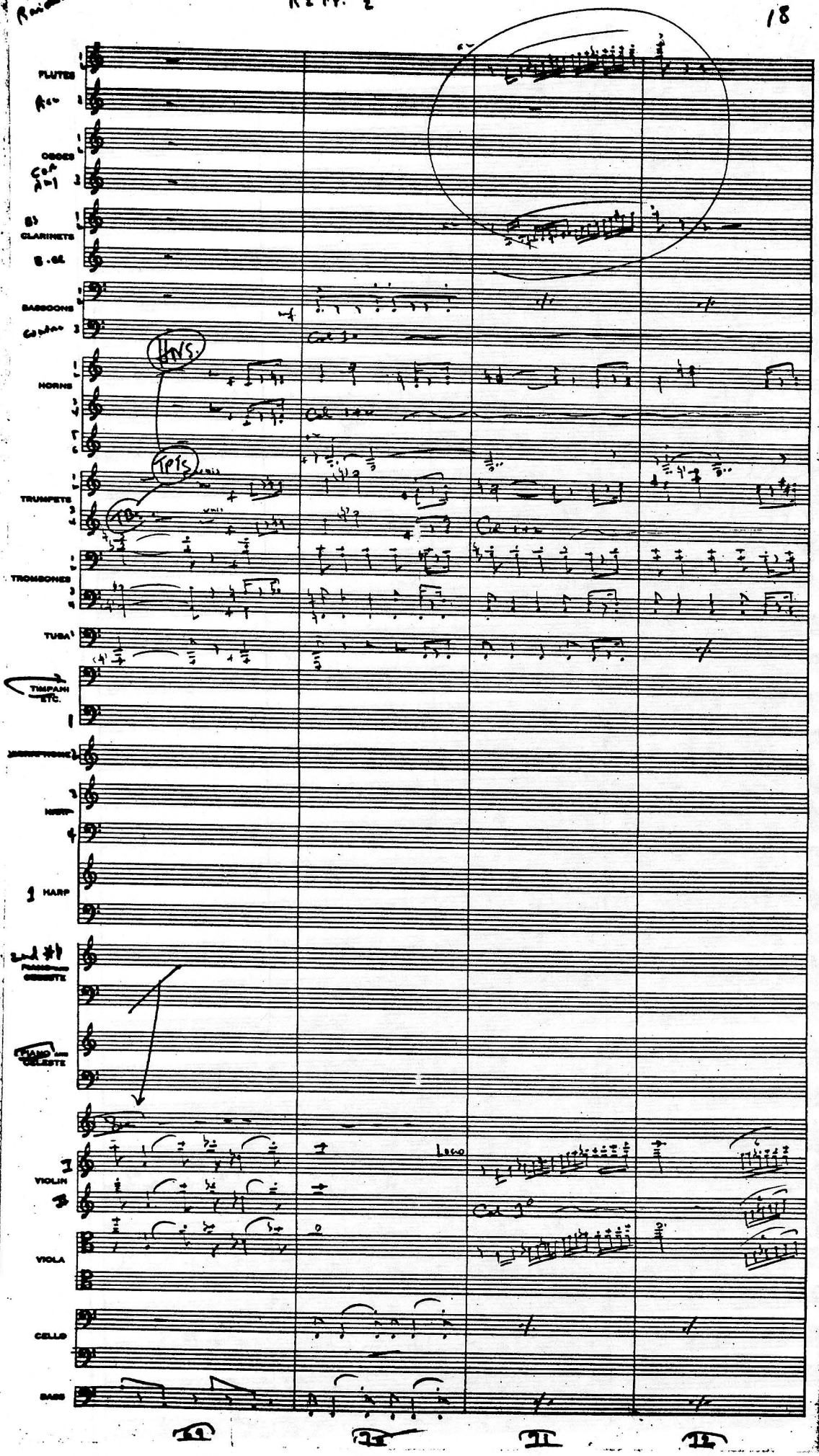
FLUTES
OBOES
B♭ CLARINETS
BASSOONS
HORNS
TRUMPETS
TROMBONES
TUBA
TIMPANI ETC.
HARP
PIANO AND CELESTE
VIOLIN
VIOLA
CELLO
BASS
Horns
Tpts
Loco

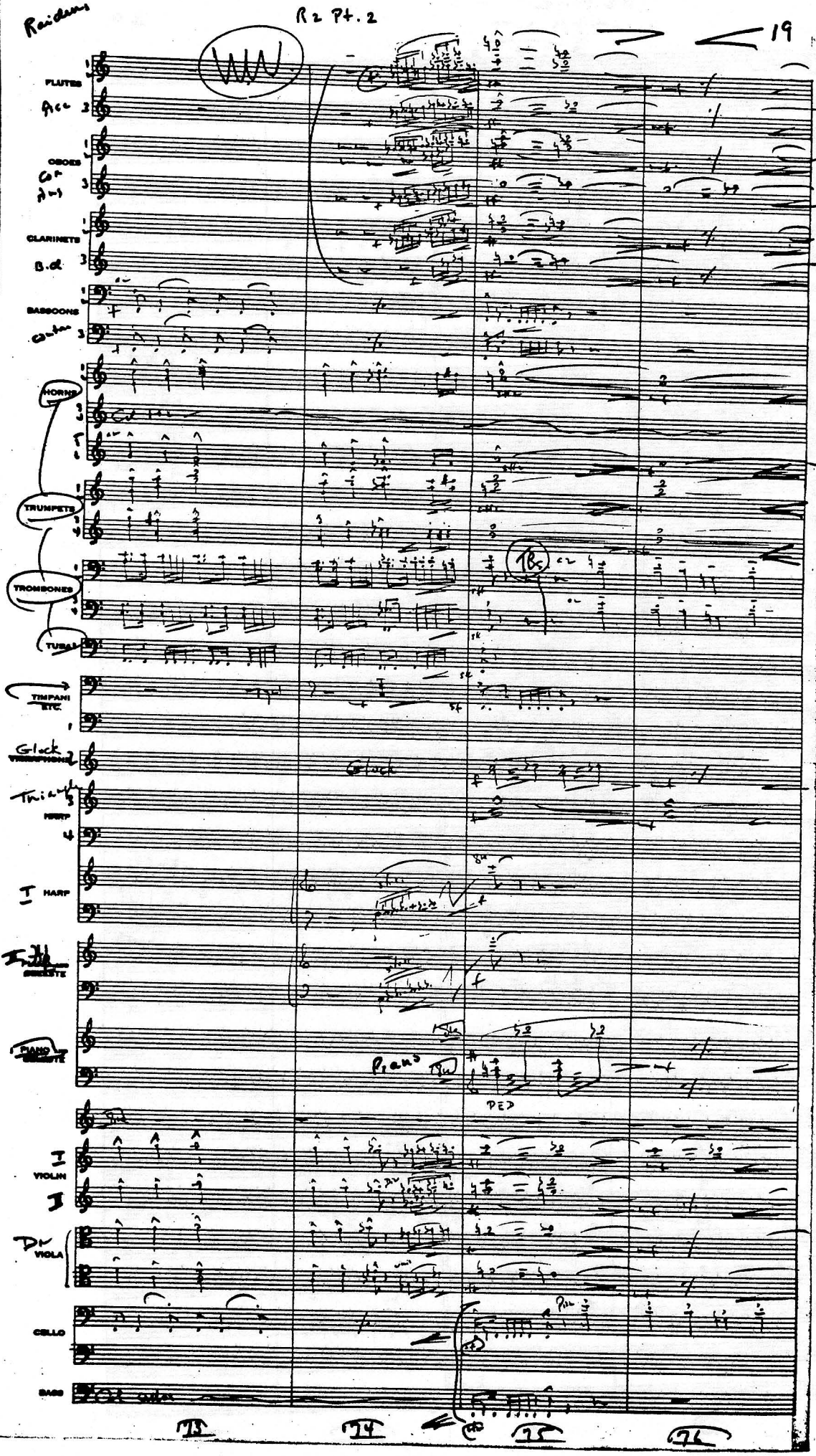
Raidens
R2 Pt. 2
19
FLUTES
Acc
OBOES
Cor Ang
CLARINETS
B.cl
BASSOONS
Contra
HORNS
TRUMPETS
TROMBONES
TUBA
TIMPANI ETC.
Glock
VIBRAPHONE
Triangle
HARP
HARP
PIANO
Piano
PED
VIOLIN
VIOLA
CELLO
BASS
73
74
75
76

Raiders

R2 Pt. 2

FLUTES

Pic 3

OBOES

Cor Ang 3

CLARINETS

B.cl 3

BASSOONS

Contra 3

HORNS

unis

HNS

unis

unis

TRUMPETS

TROMBONES

Col 1

TUBA

TIMPANI ETC.

Glock

VIBRAPHONE

Tuba

HARP

1 HARP

cuasi pizz

F to F#

G3 to C4

and #6

PIANO AND CELESTE

Col 1

PIANO AND CELESTE

Loco

VIOLIN

VIOLA

CELLO

Arco

marcato

BASS

Arco

Col Cellos

77

78

79

80

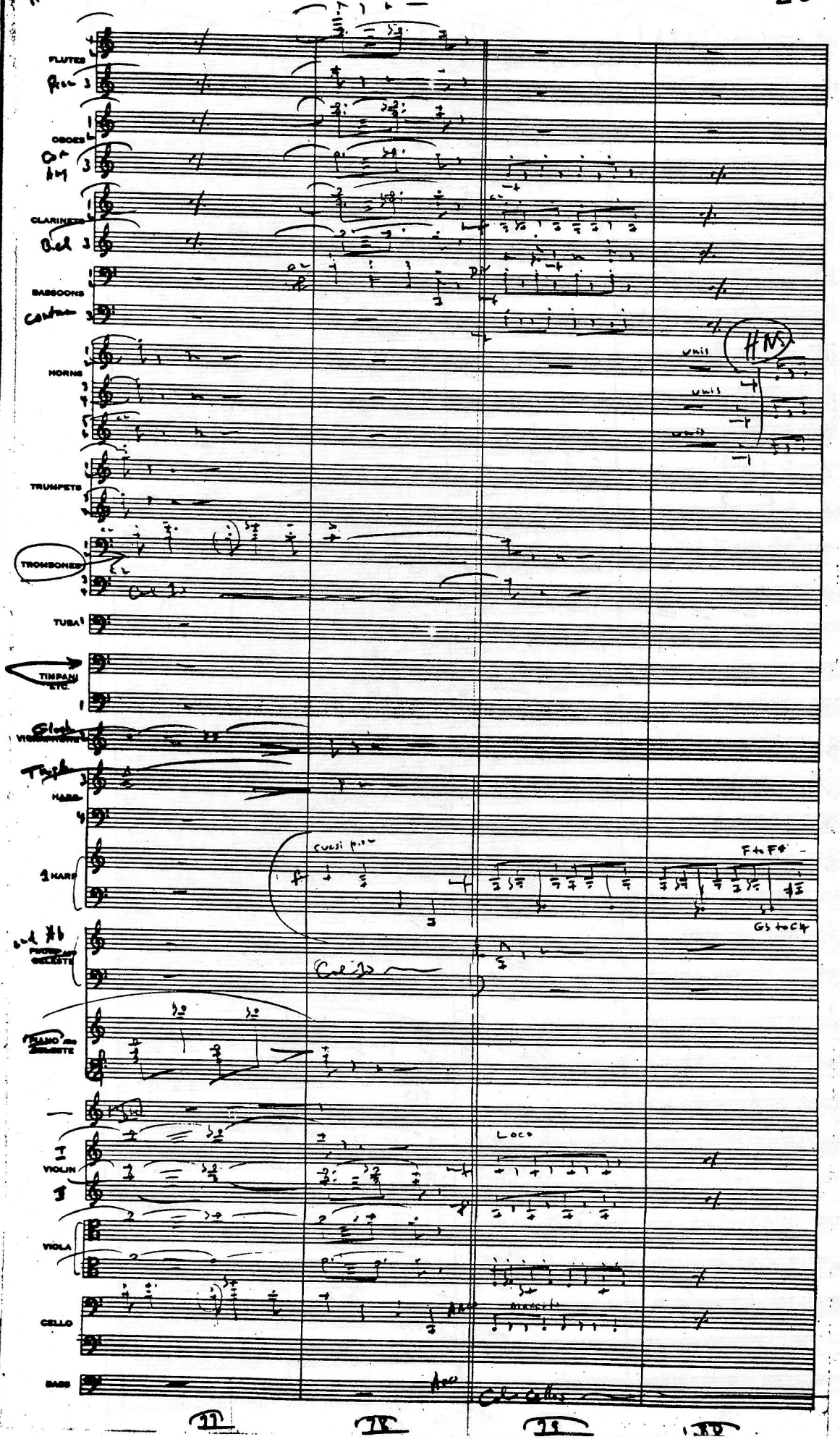

Raiders

R2 Pt. 2

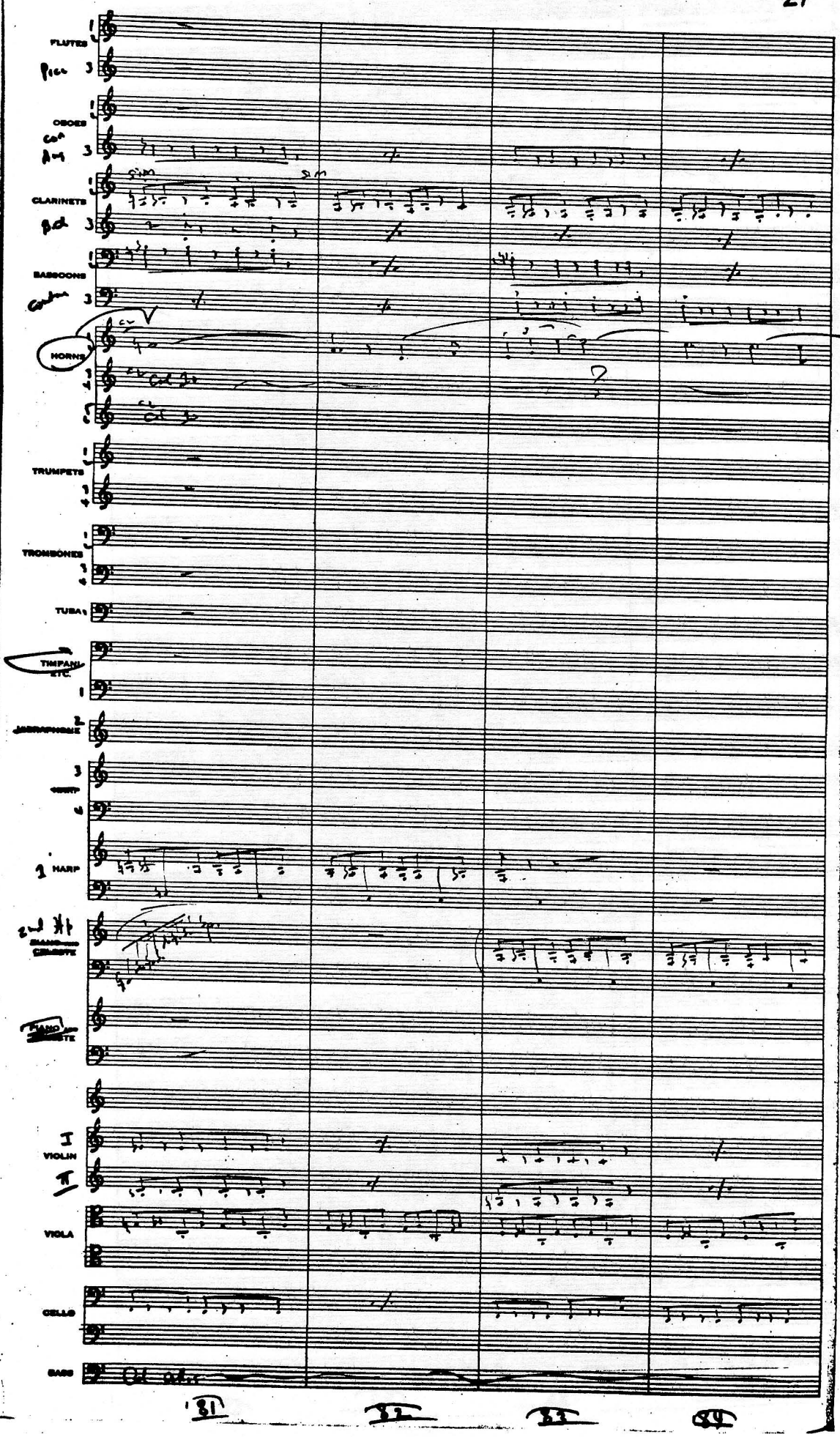

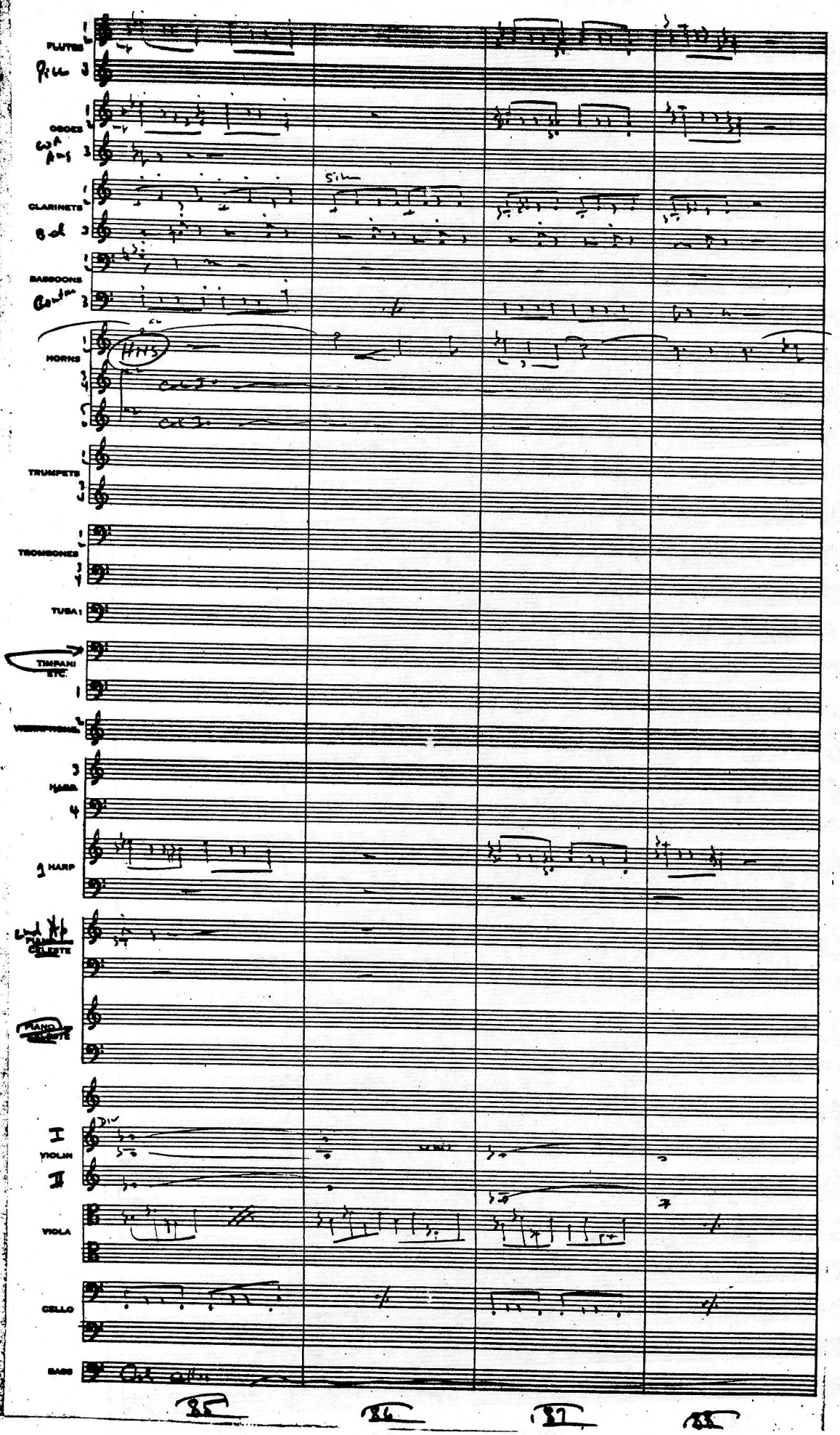
FLUTES
OBOES
CLARINETS
BASSOONS
HORNS
TRUMPETS
TROMBONES
TUBA
TIMPANI ETC.
HARP
CELESTE
PIANO
I
VIOLIN
II
VIOLA
CELLO
BASS
85
86
87
88

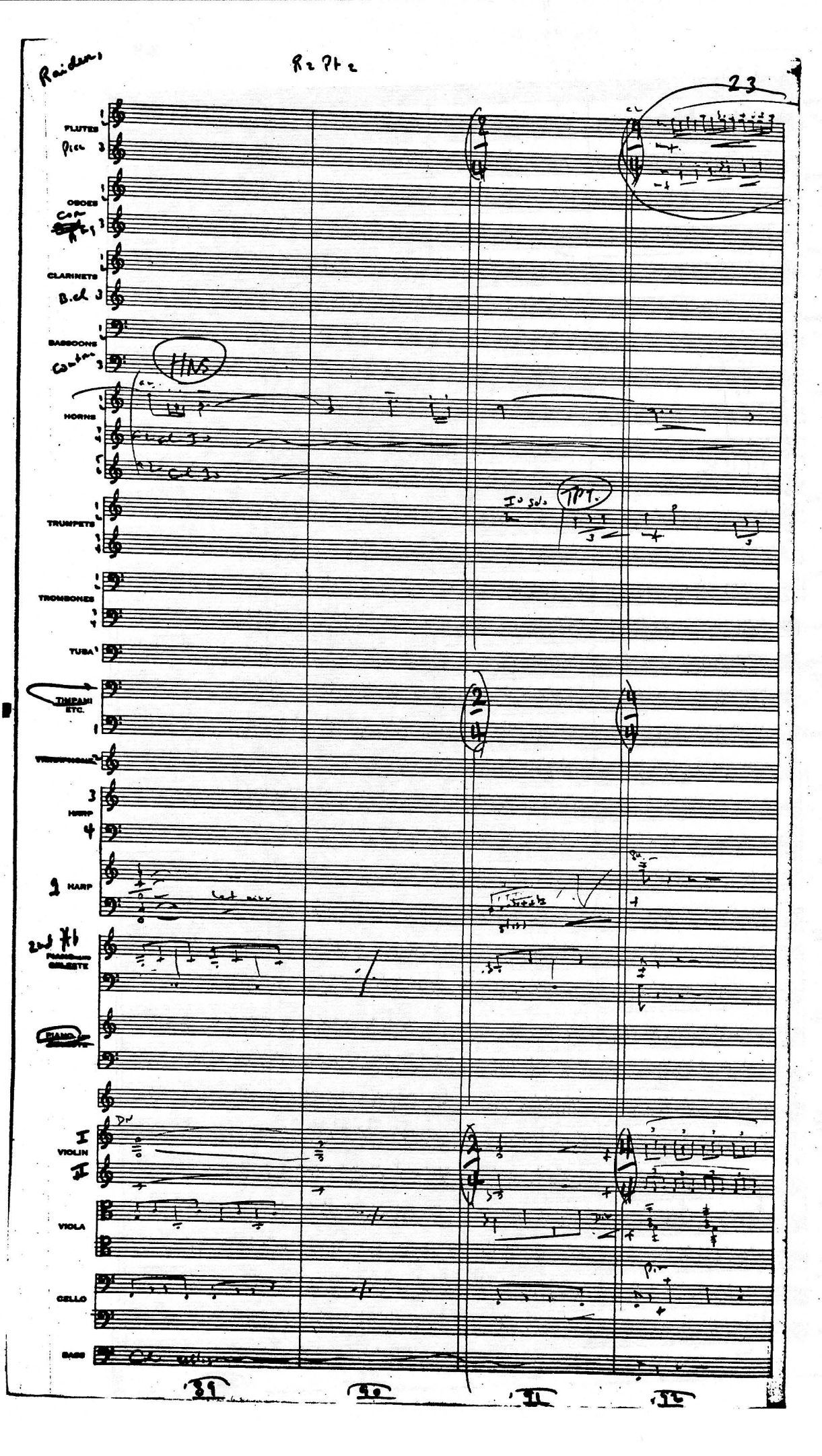
Raiders
R2 Pt 2
23
FLUTES
Picc
OBOES
CLARINETS
B.cl
BASSOONS
HORNS
TRUMPETS
TROMBONES
TUBA
TIMPANI ETC.
HARP
HARP
VIOLIN
VIOLA
CELLO
BASS
HNS
TPT.
89
90
91
92

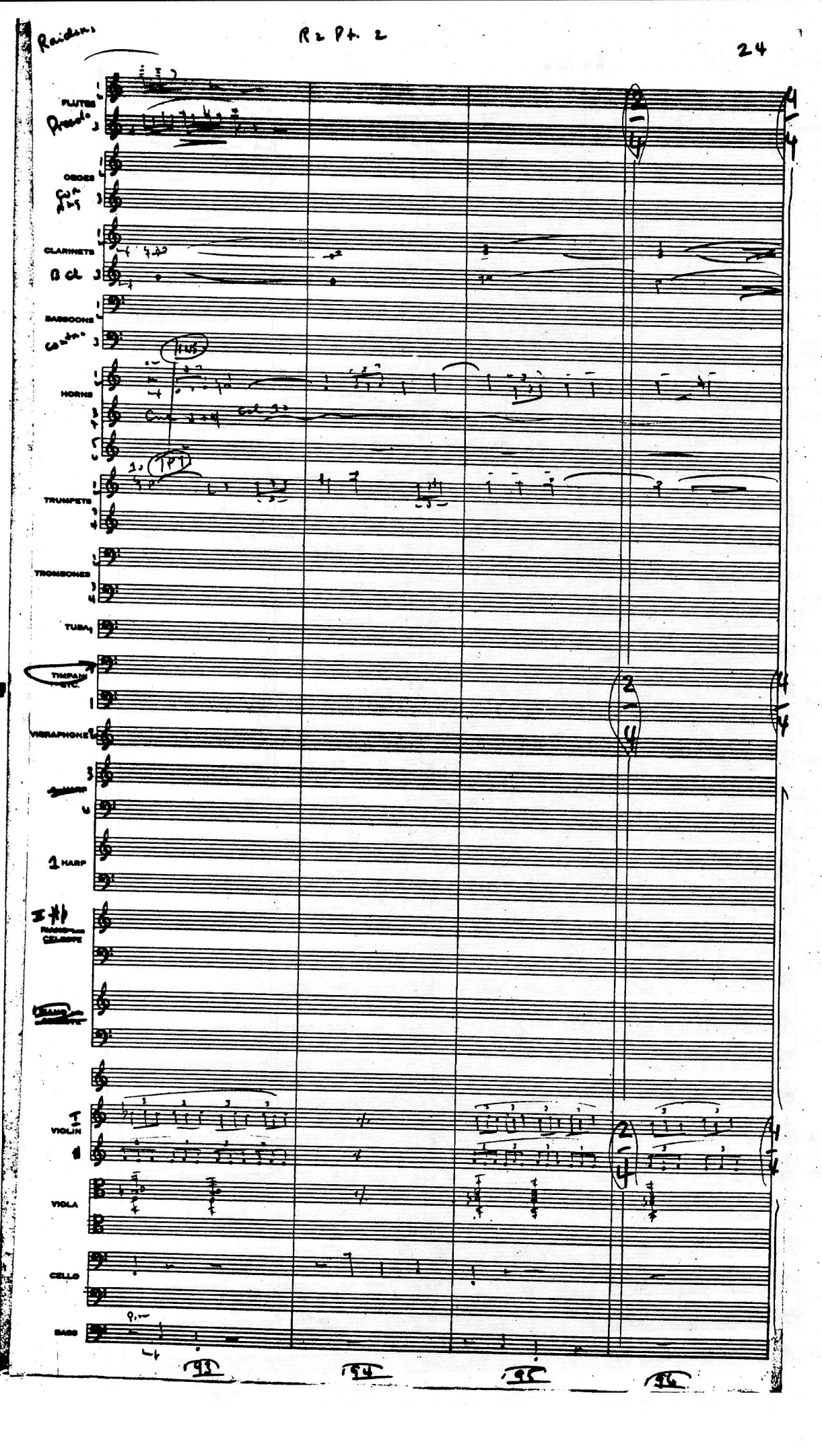
FLUTES
OBOES
CLARINETS
BASSOONS
HORNS
TRUMPETS
TROMBONES
TUBA
TIMPANI ETC.
VIBRAPHONE
1 HARP
VIOLIN
VIOLA
CELLO
BASS
93
94
95
96

Raidens

R2 Pt. 2.

FLUTES

Pic 3

OBOES

Cor Ang 3

CLARINETS

Bcl 3

BASSOONS

Contra 3

HORNS

TRUMPETS

TROMBONES

TUBA

TIMPANI ETC.

VIBRAPHONE

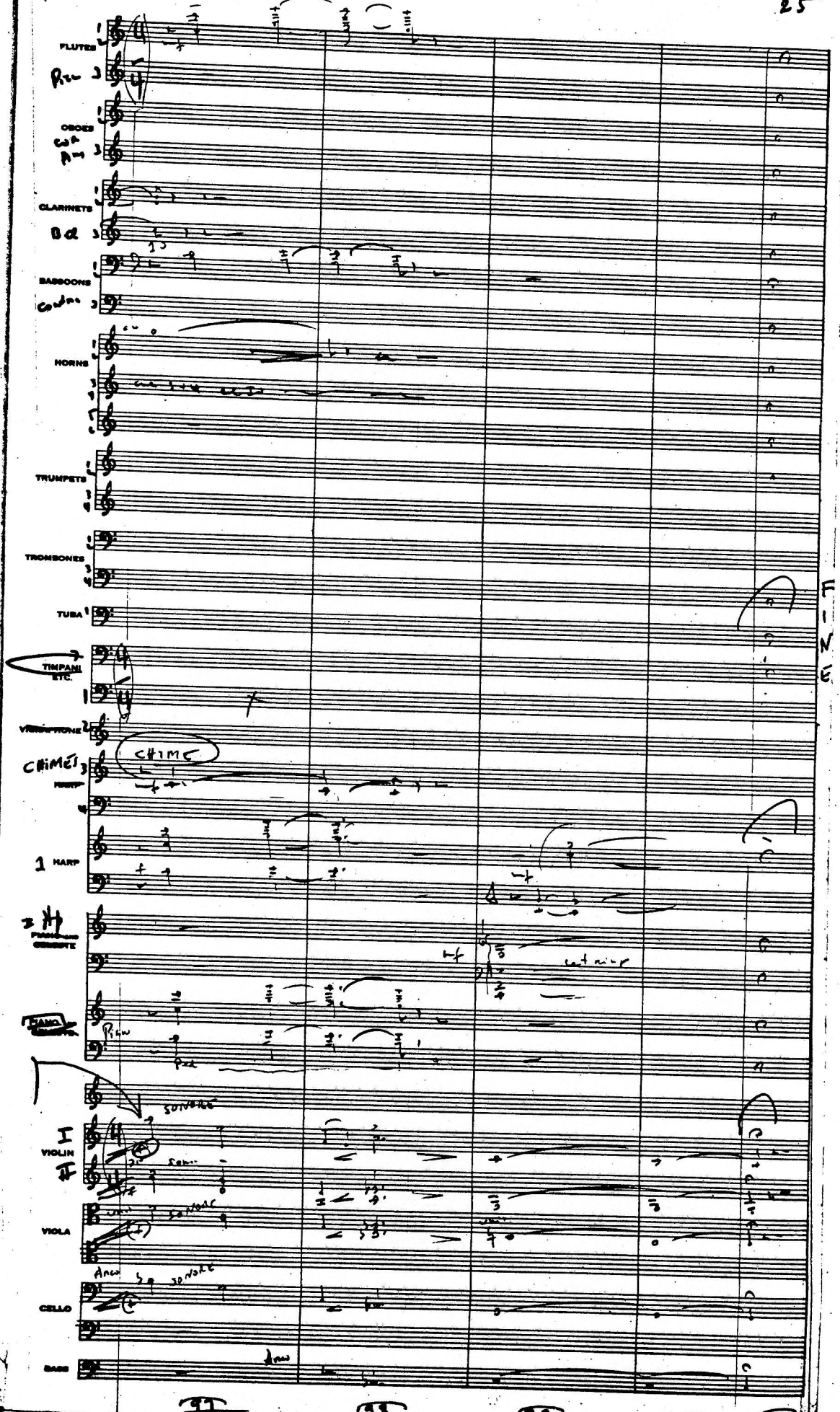

CHIMES

CHIME

HARP

1 HARP

2 Hp

PIANO AND CELESTE

PIANO

Piano

Ped

VIOLIN I II

SONORE

VIOLA

SONORE

CELLO

Arco

SONORE

BASS

Arco

FINE

97 98 99 100 101

"RAIDERS"

R3 Pt 1

"THE BOOK"

COMP JOHN T. WILLIAMS
ARR HERB SPENCER

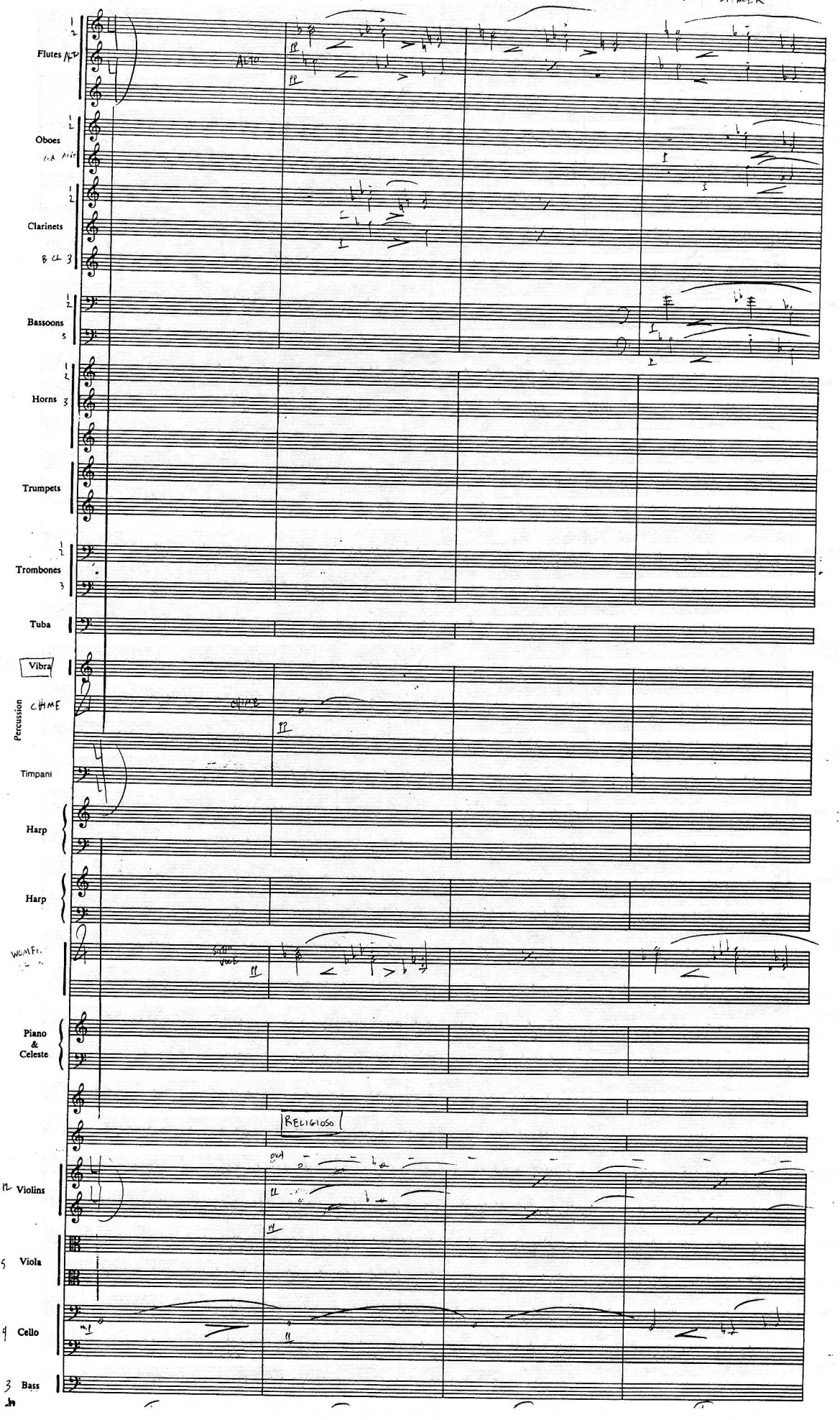

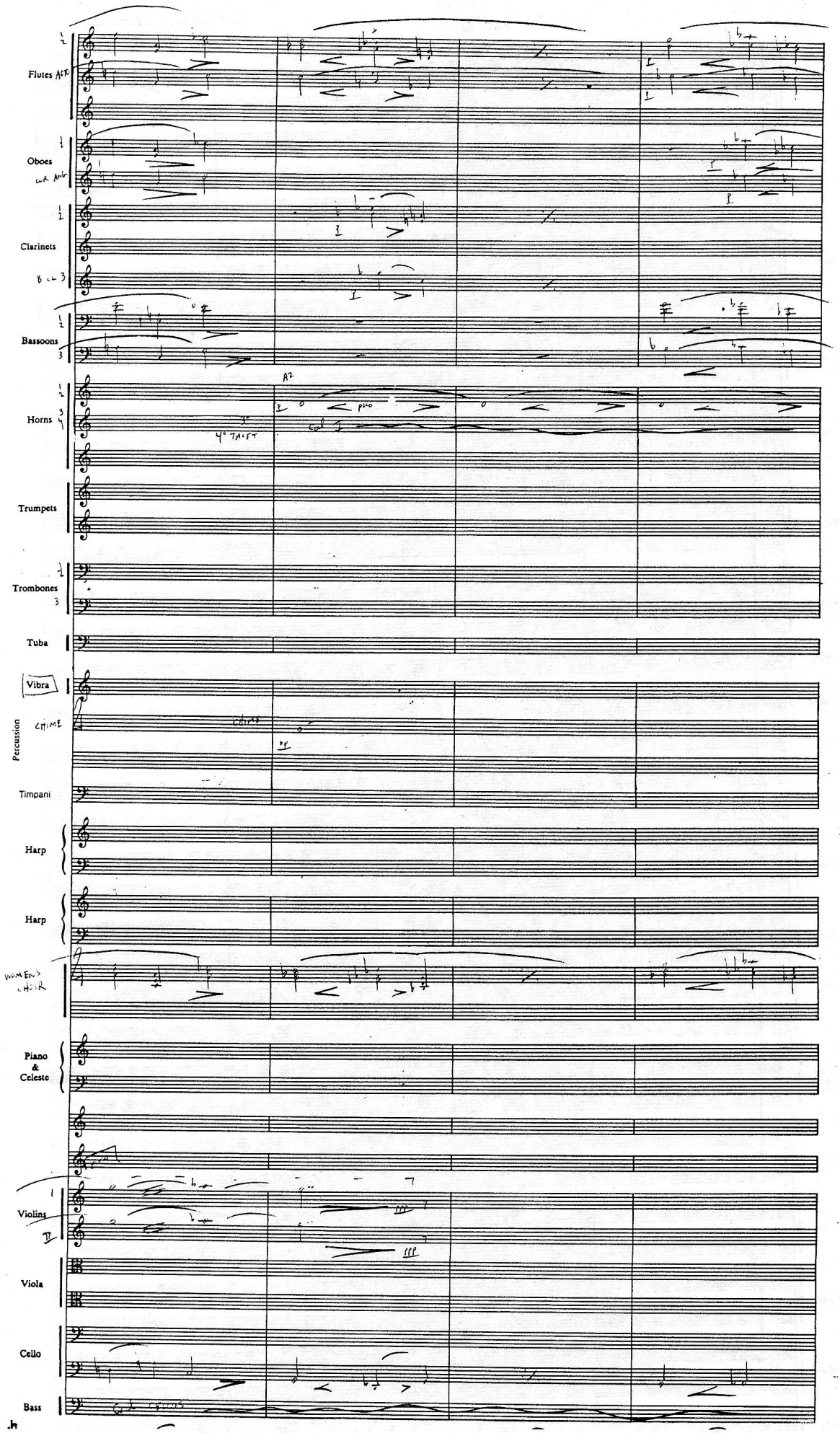
Flutes
Oboes
cor Anglais
Clarinets
B cl 3
Bassoons
Horns
A2
4° TACET
Trumpets
Trombones
Tuba
Vibra
CHIME
Percussion
Timpani
Harp
Harp
WOMEN'S CHOIR
Piano & Celeste
Violins
Viola
Cello
Bass

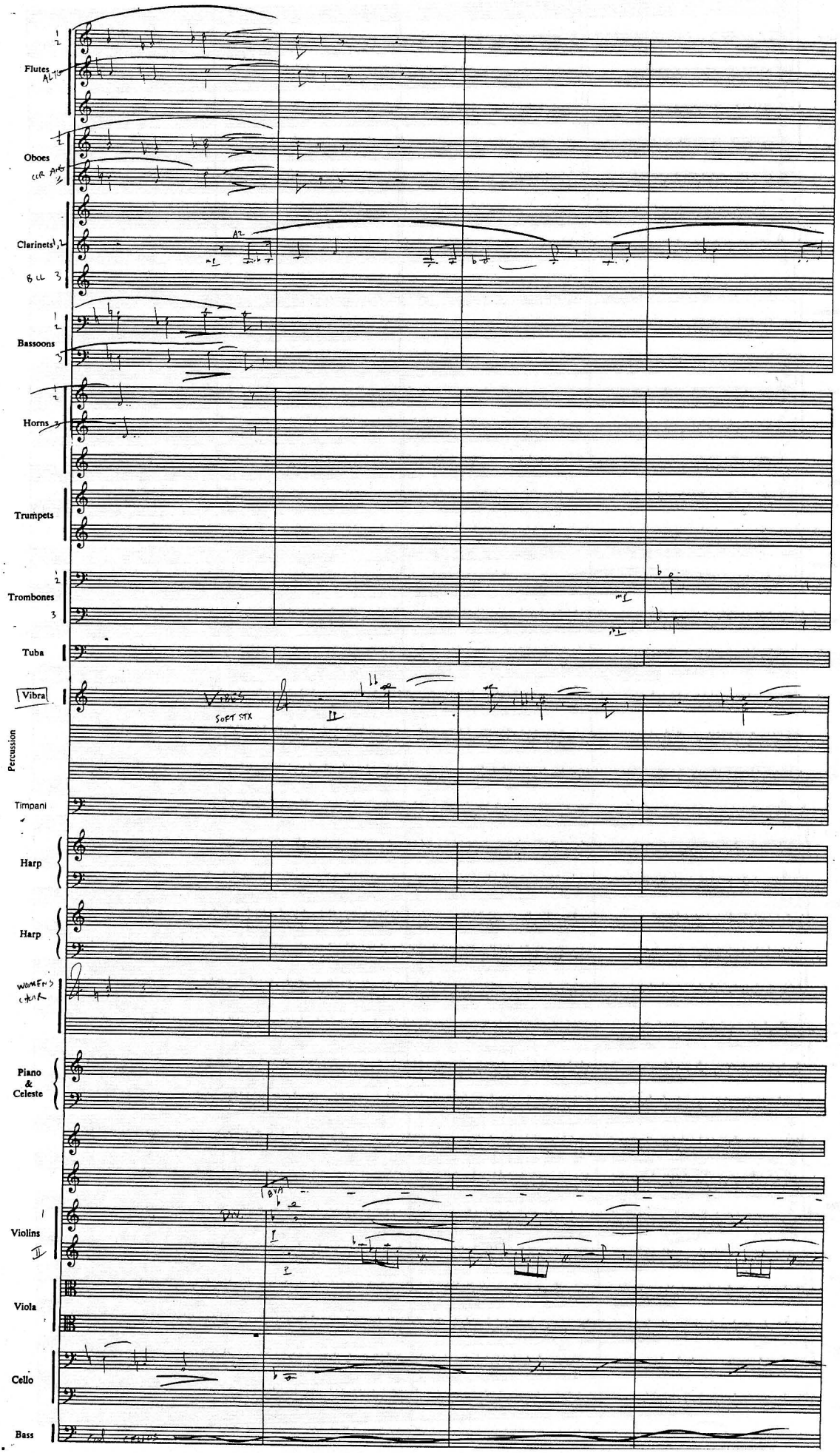
Flutes
Oboes
Clarinets
Bassoons
Horns
Trumpets
Trombones
Tuba
Vibra
Percussion
Timpani
Harp
Harp
WOMEN'S CHOIR
Piano & Celeste
Violins
Viola
Cello
Bass

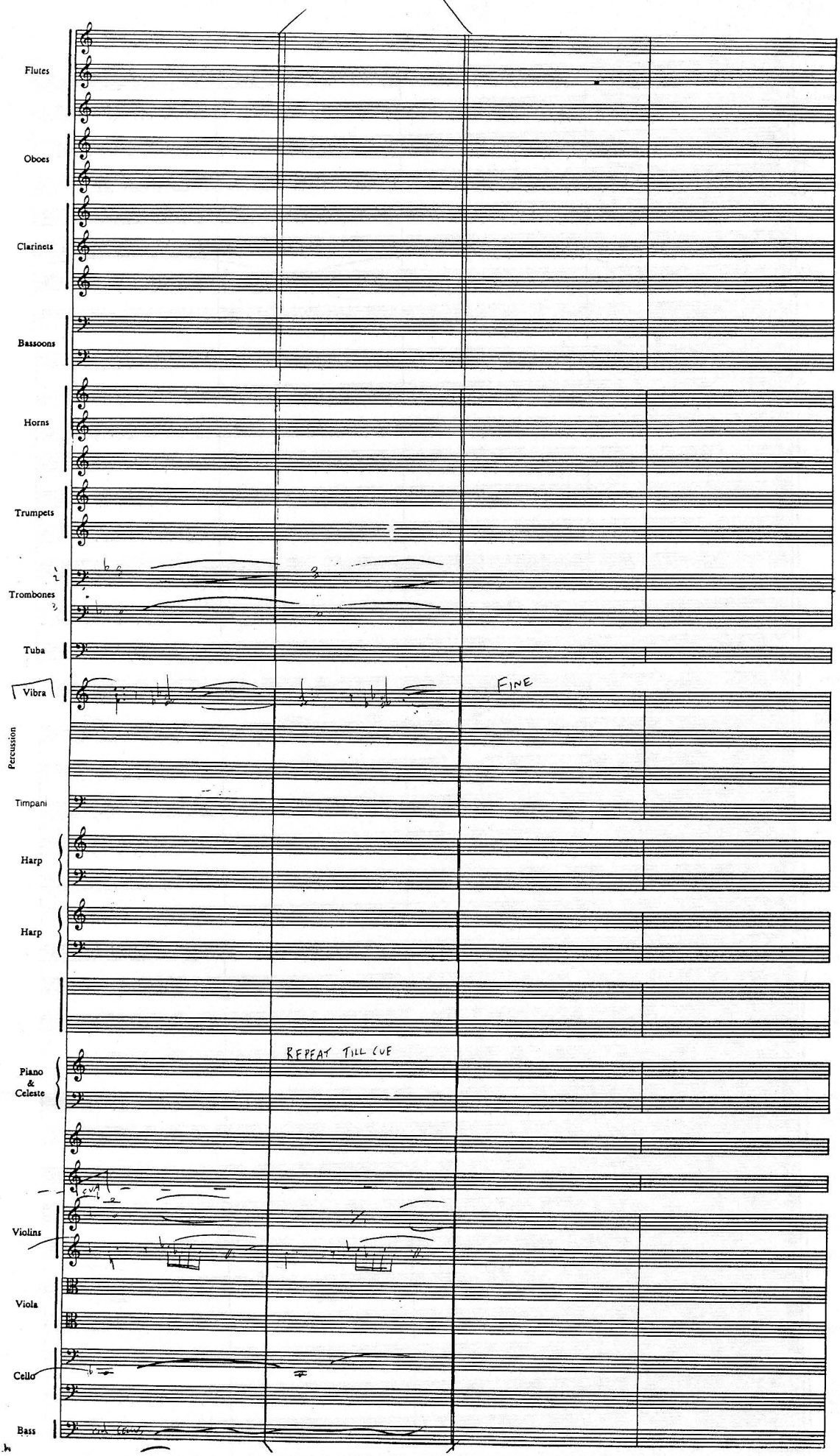
Flutes
Oboes
Clarinets
Bassoons
Horns
Trumpets
Trombones
Tuba
Vibra
FINE
Percussion
Timpani
Harp
Harp
REPEAT TILL CUE
Piano & Celeste
Violins
Viola
Cello
Bass

RAIDERS

R3 PT 2

"THINKING OF MARION"

COMP JOHN T. WILLIAMS
ARR AL NEUBERY

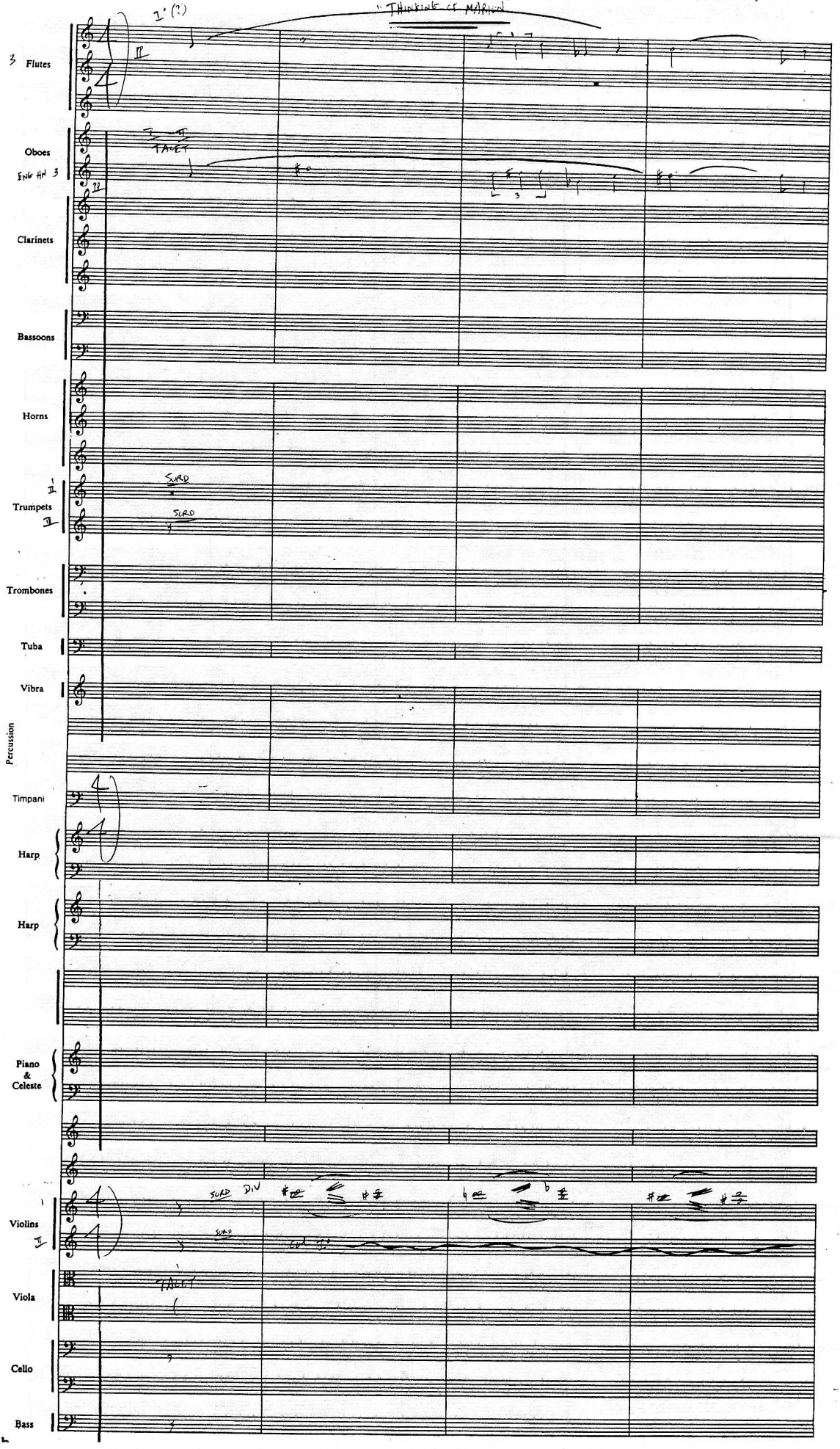

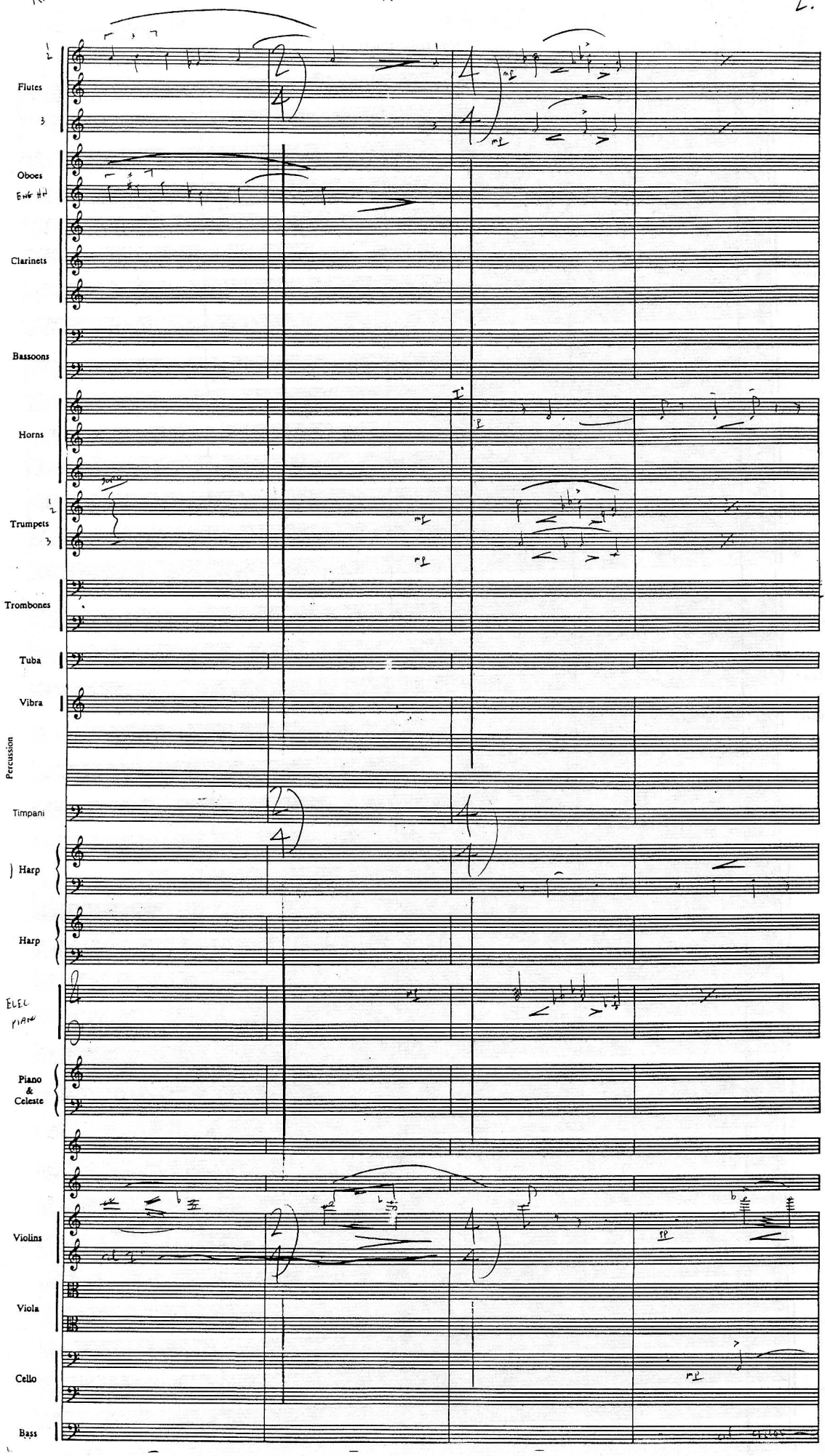
Flutes
Oboes
Eng Hn
Clarinets
Bassoons
Horns
Trumpets
Trombones
Tuba
Vibra
Percussion
Timpani
Harp
Harp
Elec Piano
Piano & Celeste
Violins
Viola
Cello
Bass

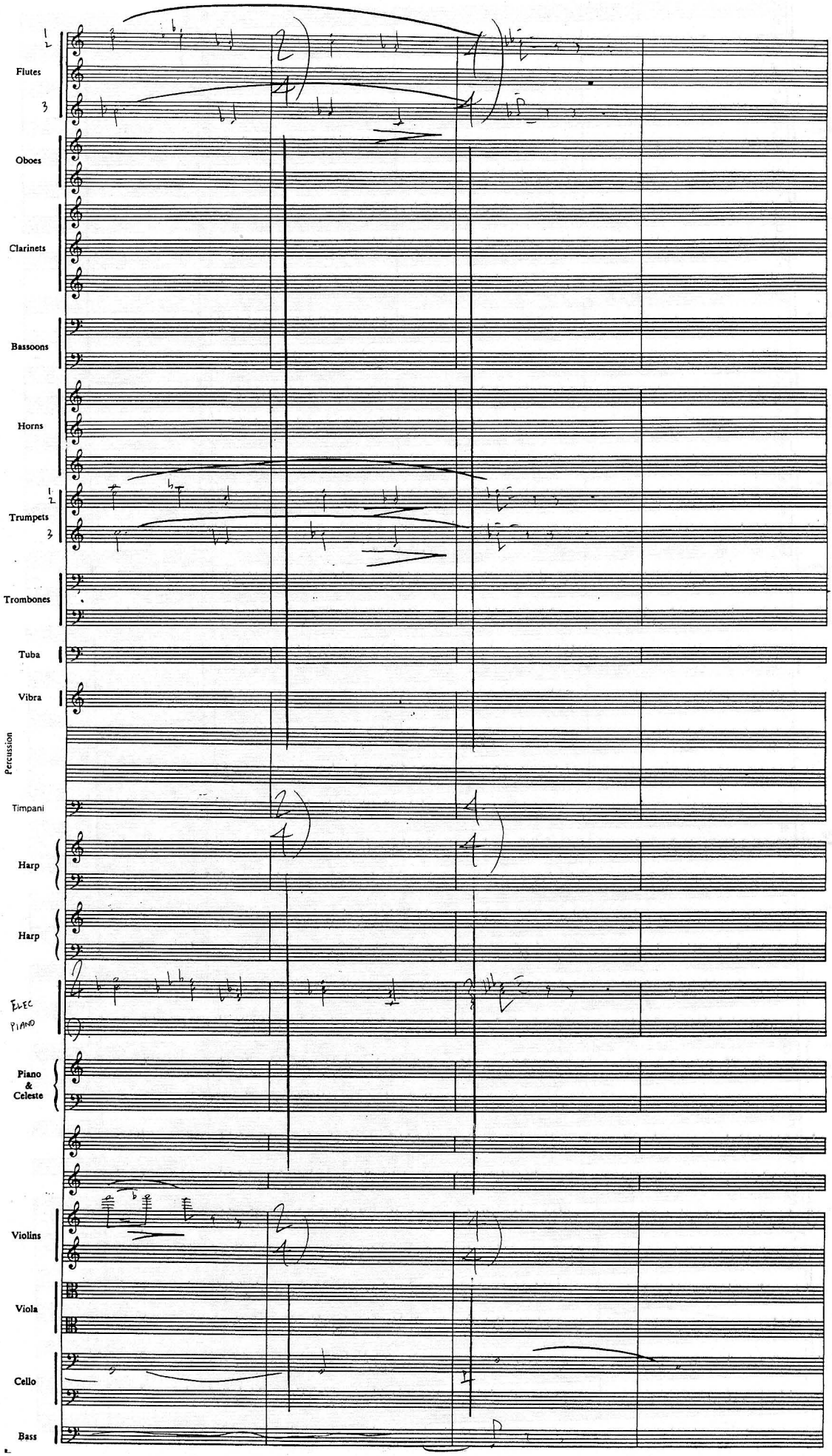
1
2
Flutes
3
Oboes
Clarinets
Bassoons
Horns
1
2
Trumpets
3
Trombones
Tuba
Vibra
Percussion
Timpani
Harp
Harp
ELEC PIANO
Piano & Celeste
Violins
Viola
Cello
Bass

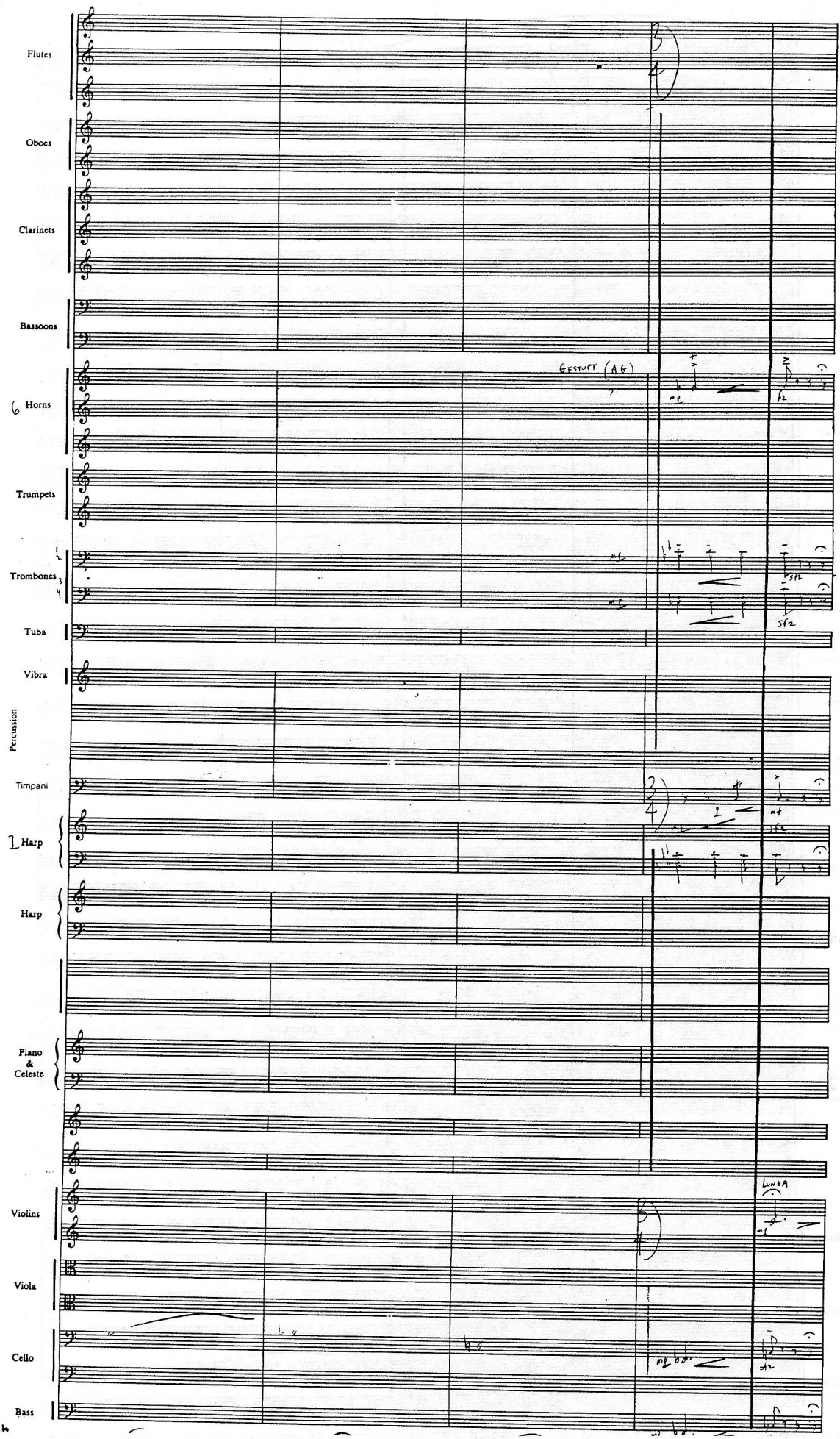
Flutes
Oboes
Clarinets
Bassoons
6 Horns
Trumpets
Trombones
Tuba
Vibra
Percussion
Timpani
1 Harp
Harp
Piano & Celeste
Violins
Viola
Cello
Bass
GESTUCT (AG)
mf
f2
sfz
LUNGA

"RAIDERS"

R3 PT 3

To Tibet

Comp JOHN WILLIAMS
ORCH HERB SPENCER

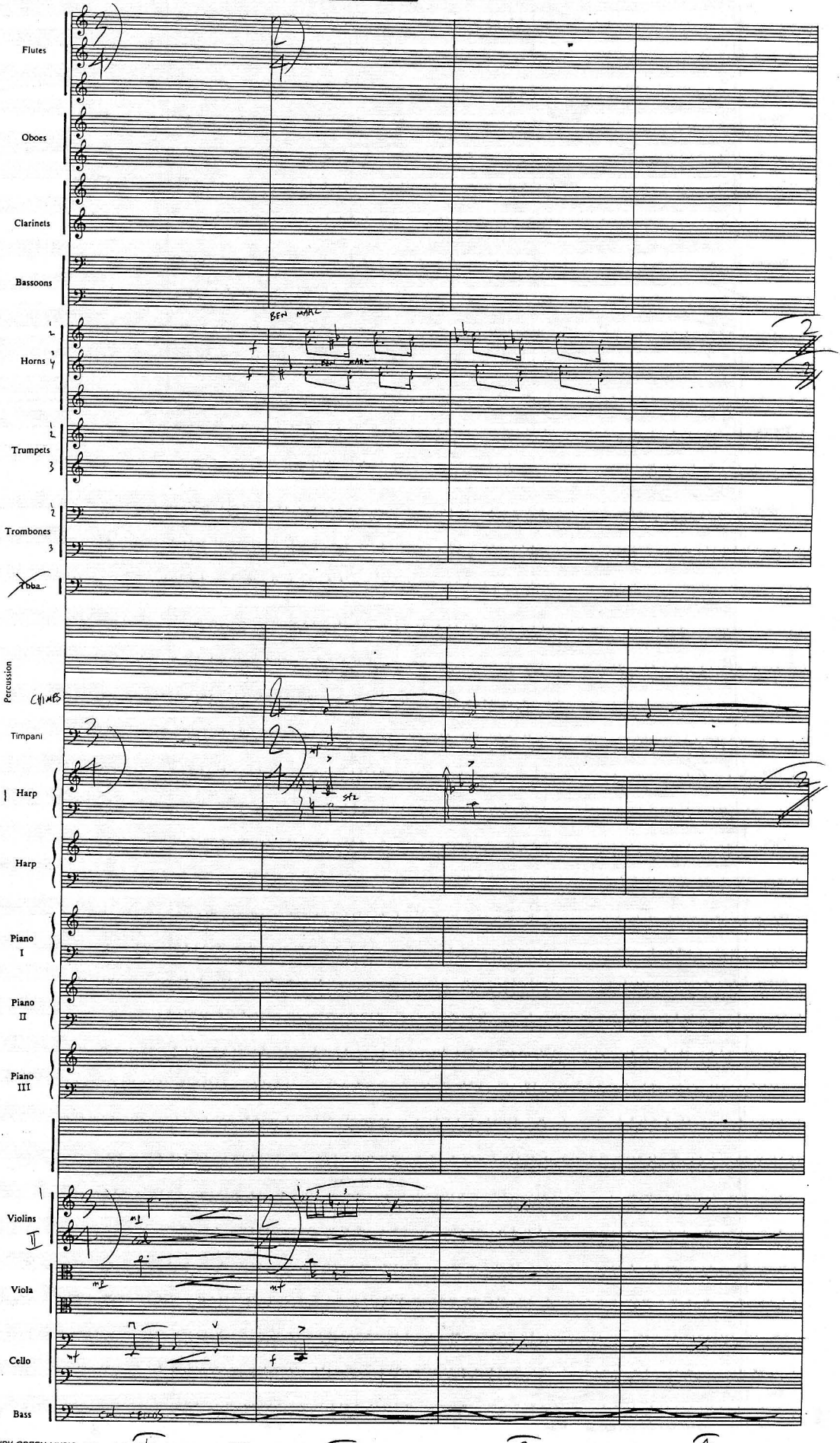

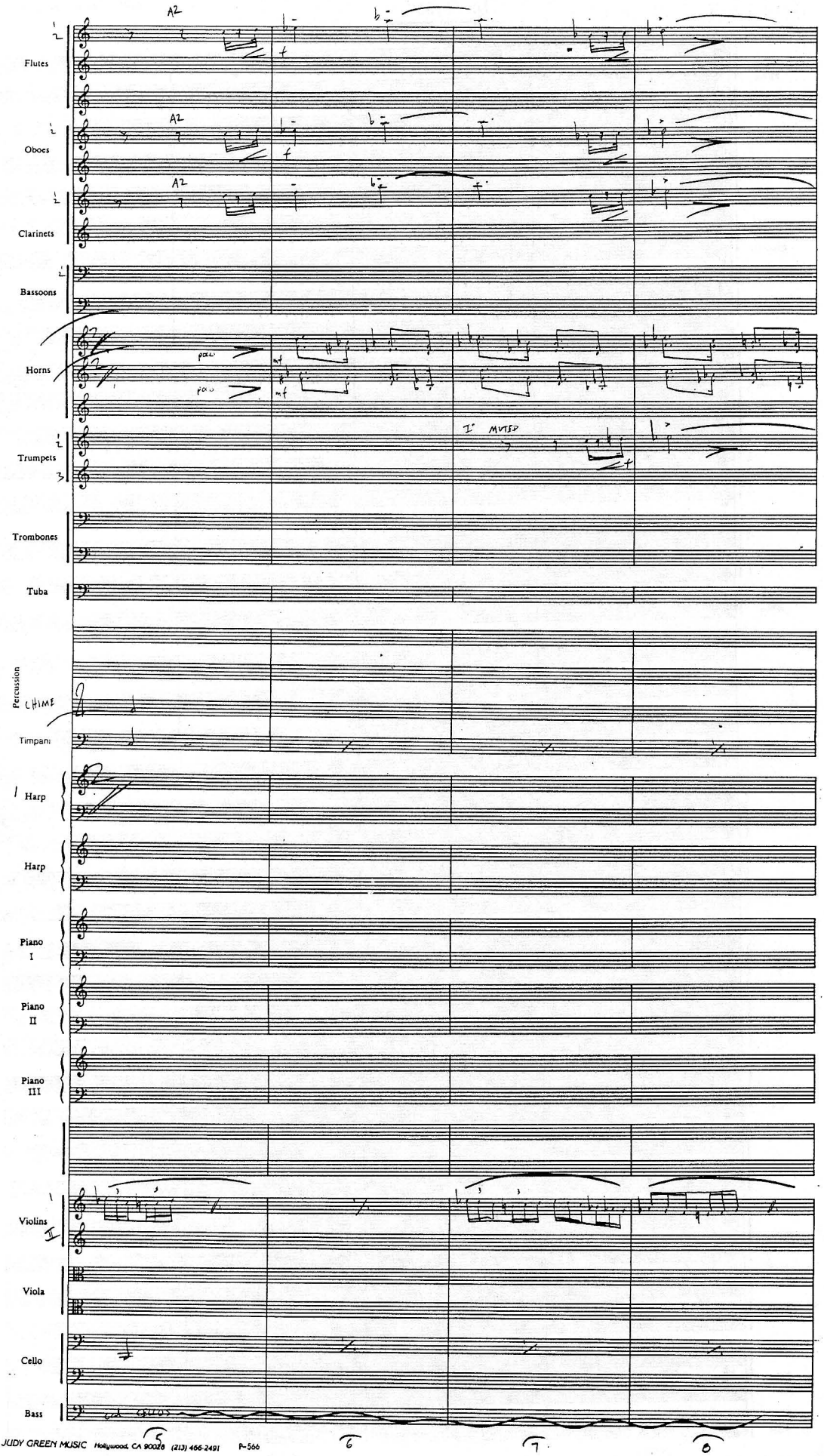
Flutes
Oboes
Clarinets
Bassoons
Horns
Trumpets
Trombones
Tuba
Percussion
CHIME
Timpani
Harp
Harp
Piano I
Piano II
Piano III
Violins
Viola
Cello
Bass
A2
poco
I° MUTED
5
6
7
8

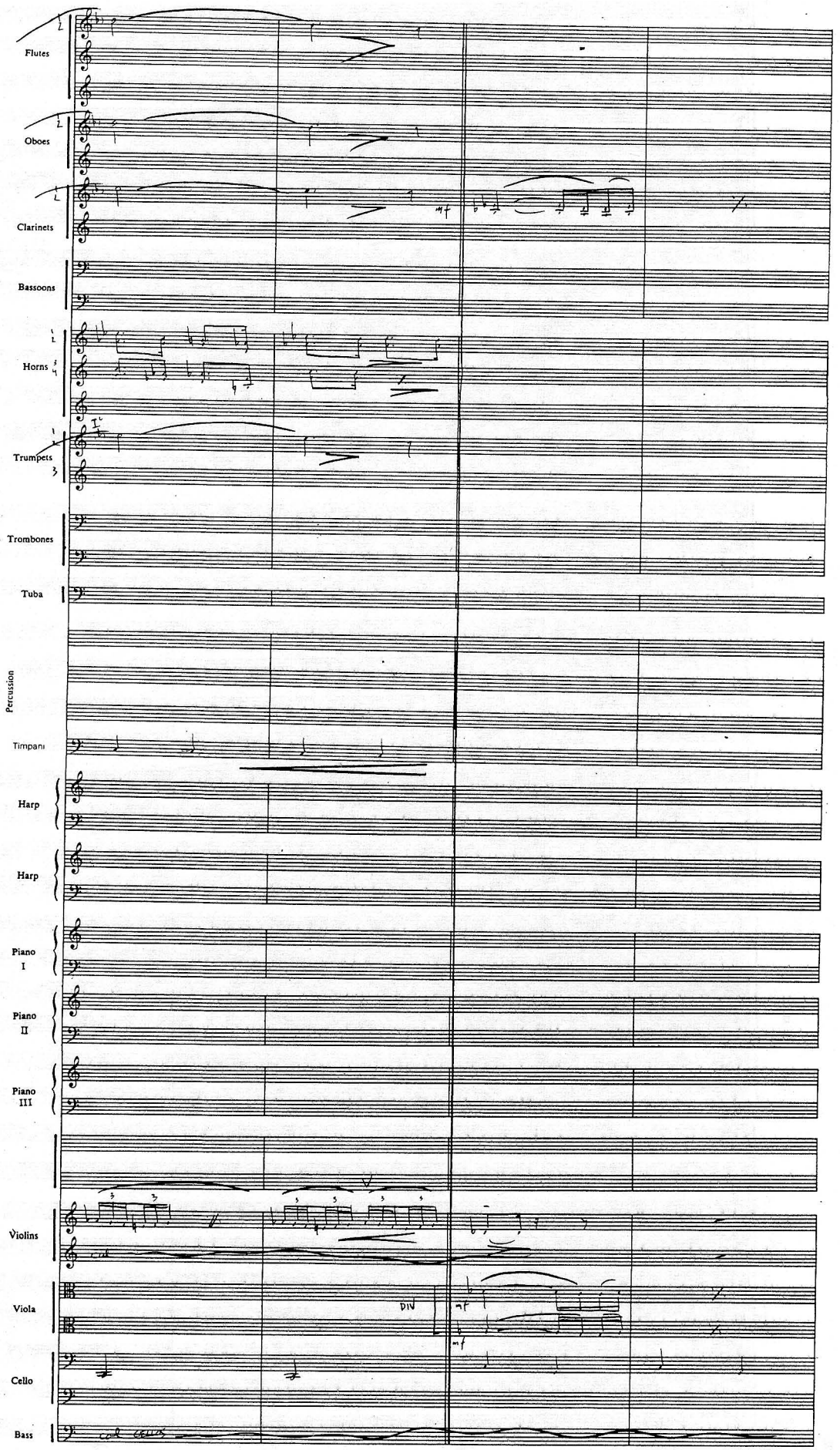
Flutes
Oboes
Clarinets
Bassoons
Horns
Trumpets
Trombones
Tuba
Percussion
Timpani
Harp
Harp
Piano I
Piano II
Piano III
Violins
Viola
Cello
Bass
mf
DIV
mf
mf
cal
cal CELLOS
9
10
11
12

RAIDERS

R3 PT3

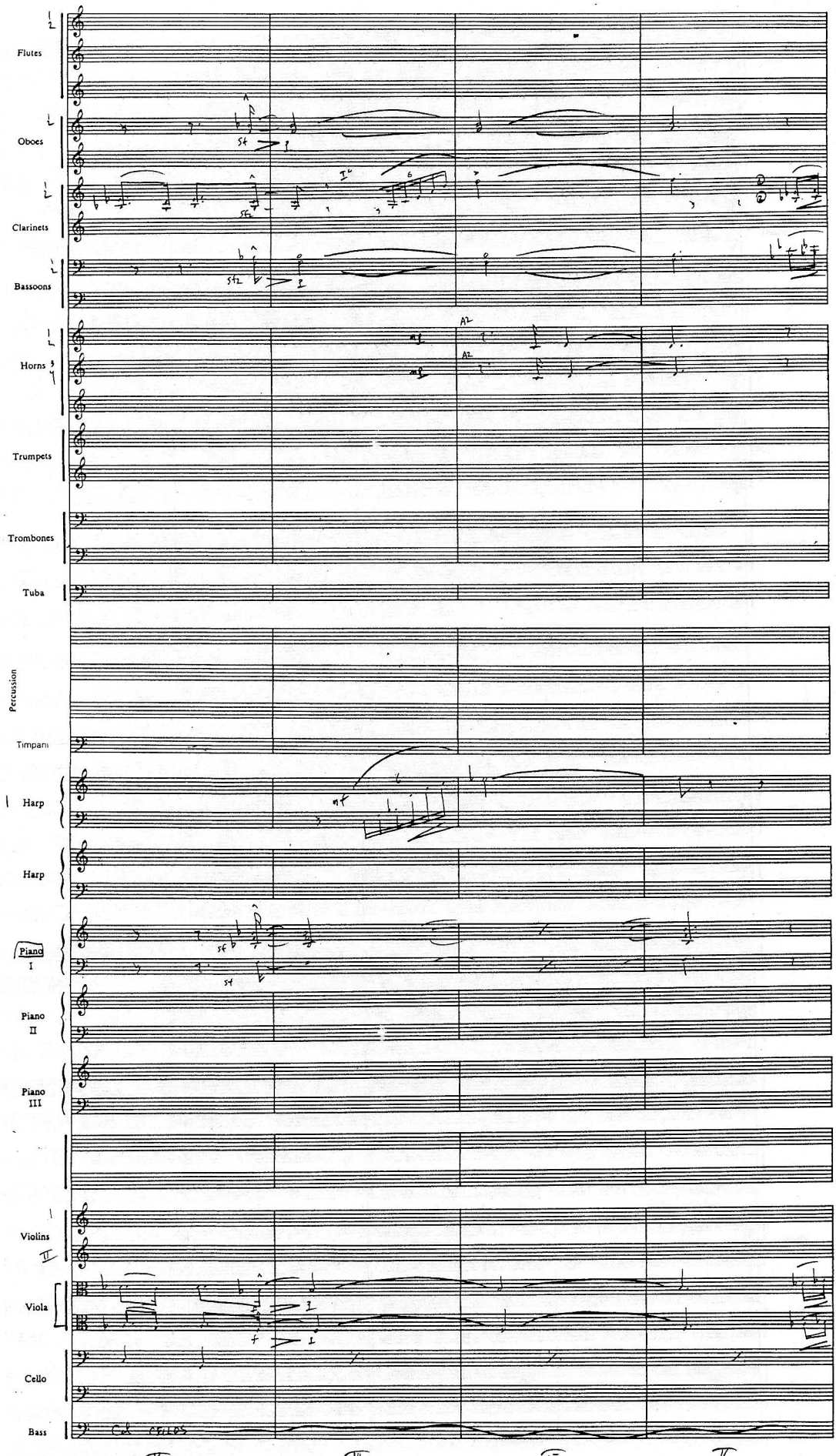

JUDY GREEN MUSIC Hollywood, CA 90028 (213) 466-2491 P-566

RAIDERS

R3 PT3

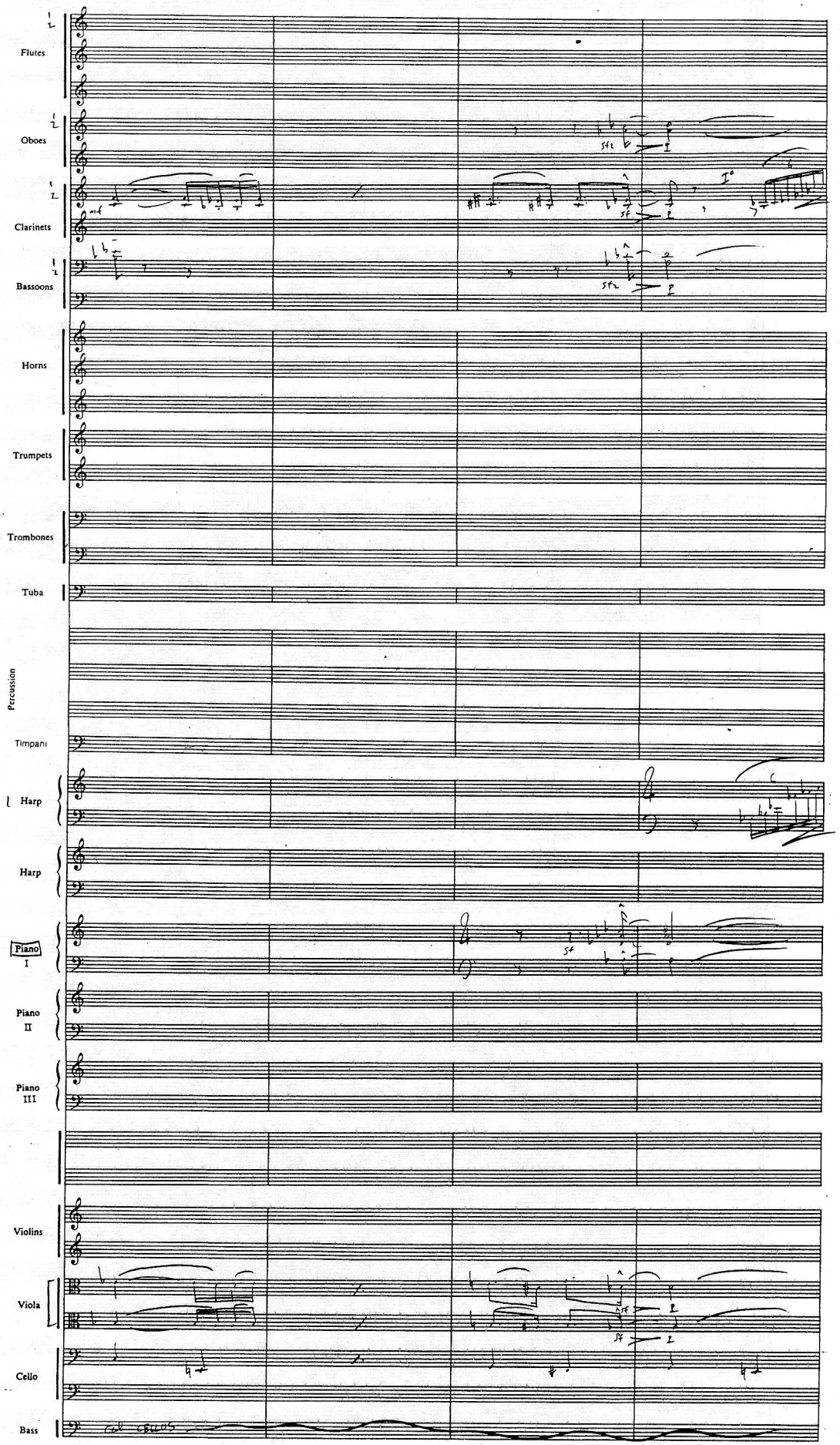

JUDY GREEN MUSIC Hollywood, CA 90028 (213) 466-2491 P-566

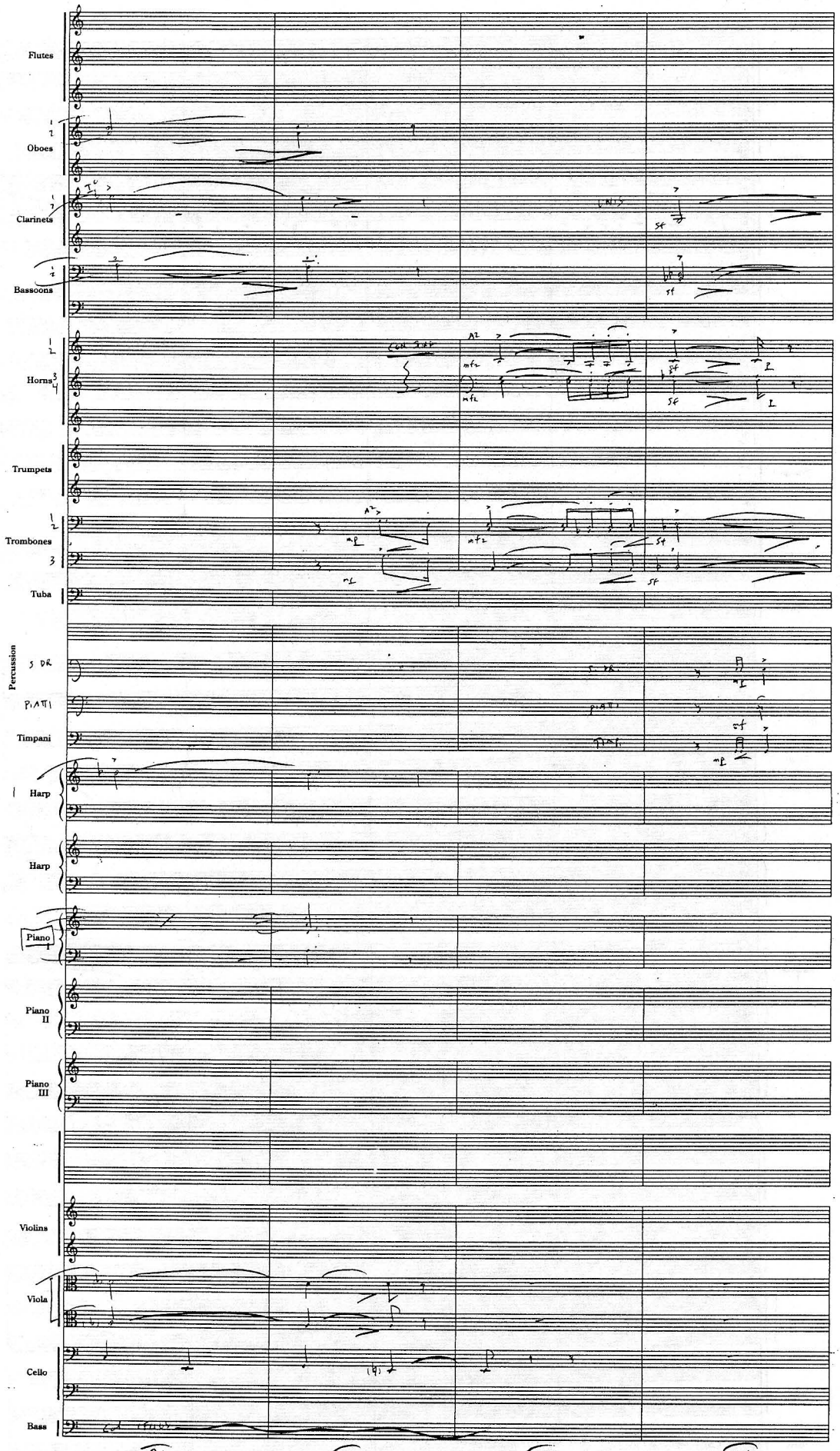
Flutes
Oboes
Clarinets
Bassoons
Horns
Trumpets
Trombones
Tuba
Percussion
S DR
PIATTI
Timpani
Harp
Harp
Piano I
Piano II
Piano III
Violins
Viola
Cello
Bass
21
22
23
24

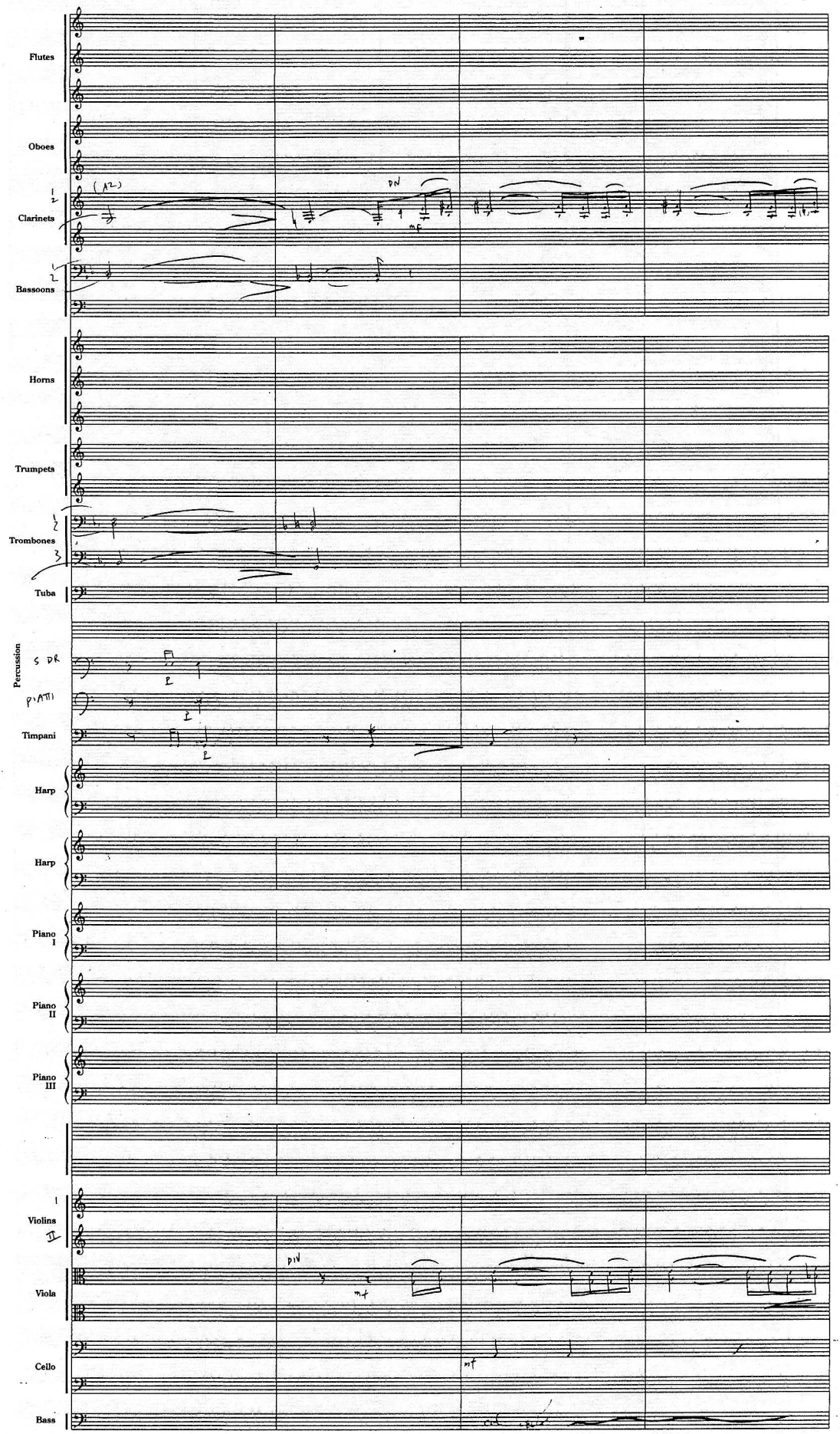
Flutes
Oboes
1
2
Clarinets
Bassoons
Horns
Trumpets
Trombones
3
Tuba
Percussion
S DR
P. ATTI
Timpani
Harp
Harp
Piano I
Piano II
Piano III
1
Violins
II
Viola
Cello
Bass
(A2)
DN
mf
DN
mf
mf

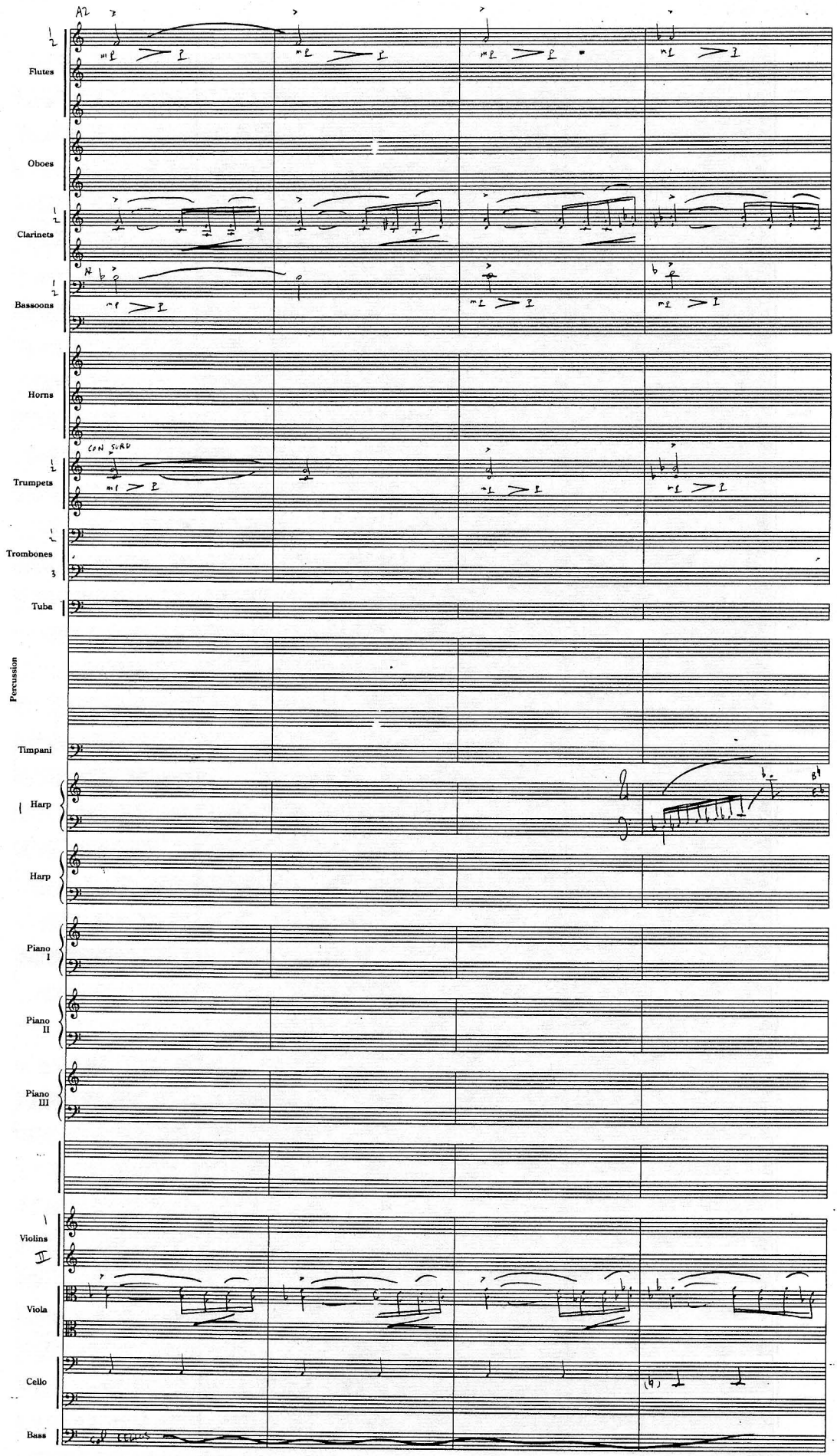
A2
Flutes
Oboes
Clarinets
Bassoons
Horns
CON SURD
Trumpets
Trombones
Tuba
Percussion
Timpani
Harp
Harp
Piano I
Piano II
Piano III
Violins I
Violins II
Viola
Cello
Bass

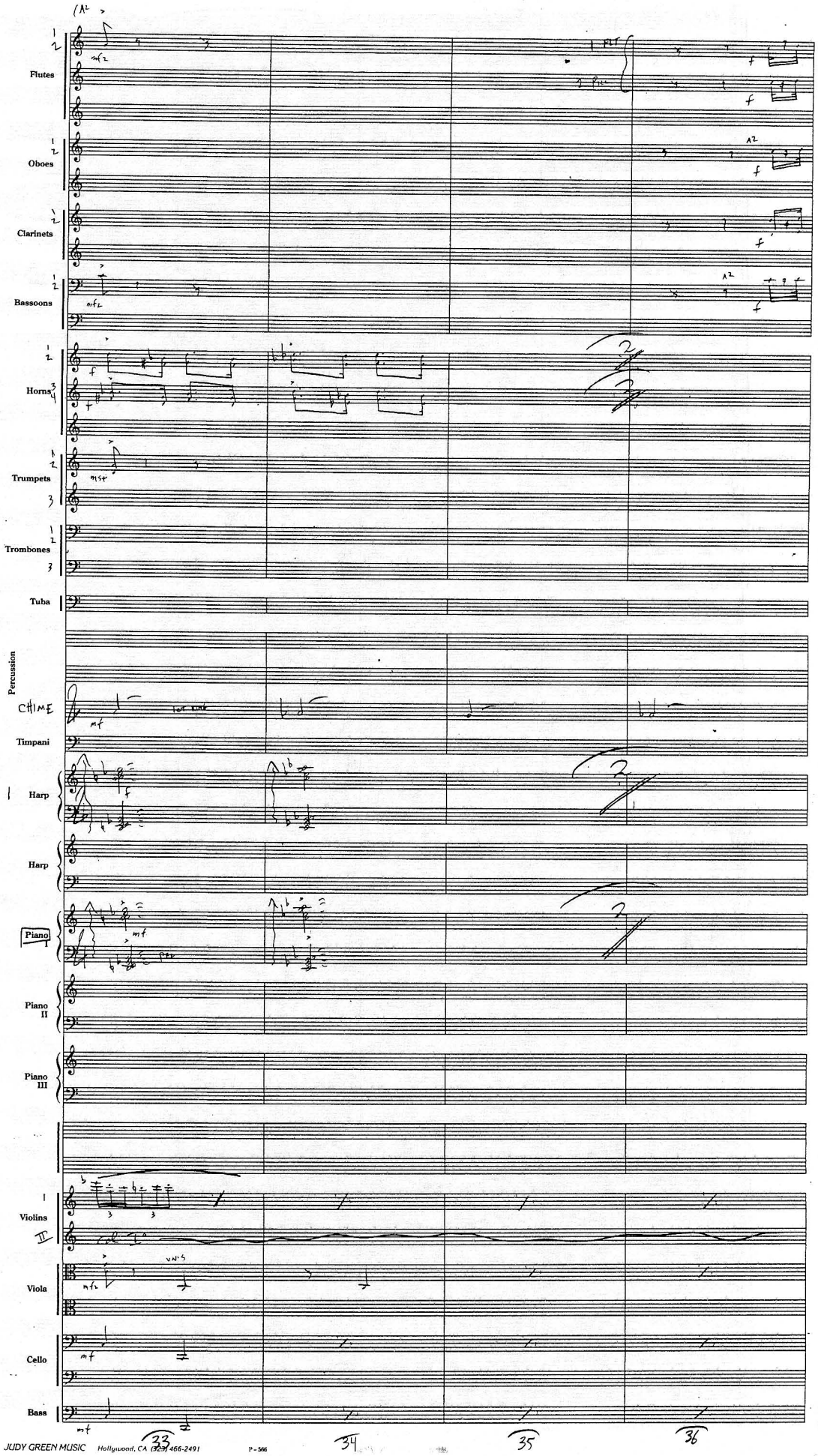
(A2)
Flutes
Oboes
Clarinets
Bassoons
Horns
Trumpets
Trombones
Tuba
Percussion
CHIME
Timpani
Harp
Harp
Piano I
Piano II
Piano III
I
Violins
II
Viola
Cello
Bass
33
34
35
36

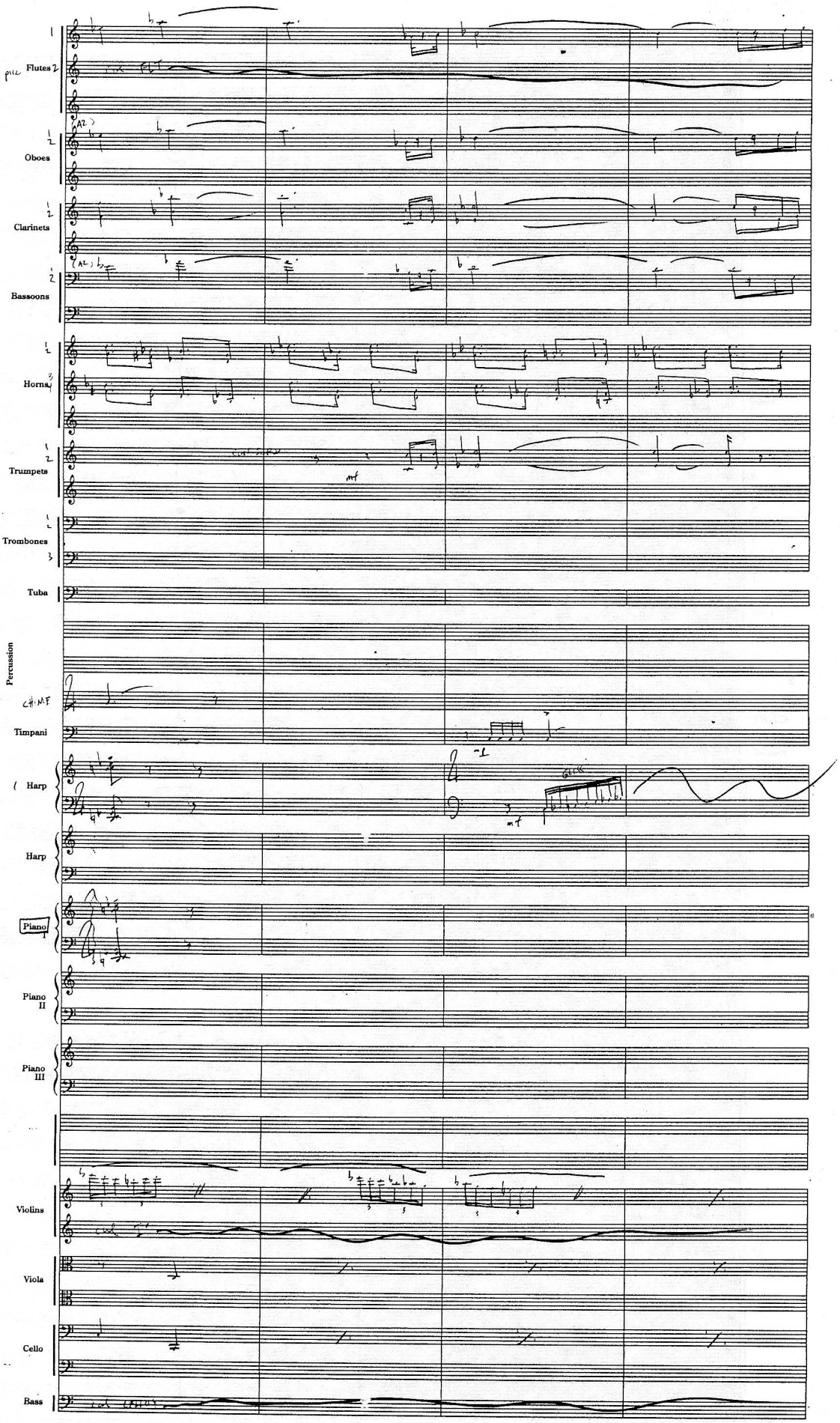
Flutes 1 2
Oboes 1 2
Clarinets 1 2
Bassoons 1 2
Horns 1 2 3 4
Trumpets 1 2
Trombones 1 2 3
Tuba
Percussion
Timpani
Harp
Harp
Piano I
Piano II
Piano III
Violins
Viola
Cello
Bass

RAIDERS

R3 PT 3

11.

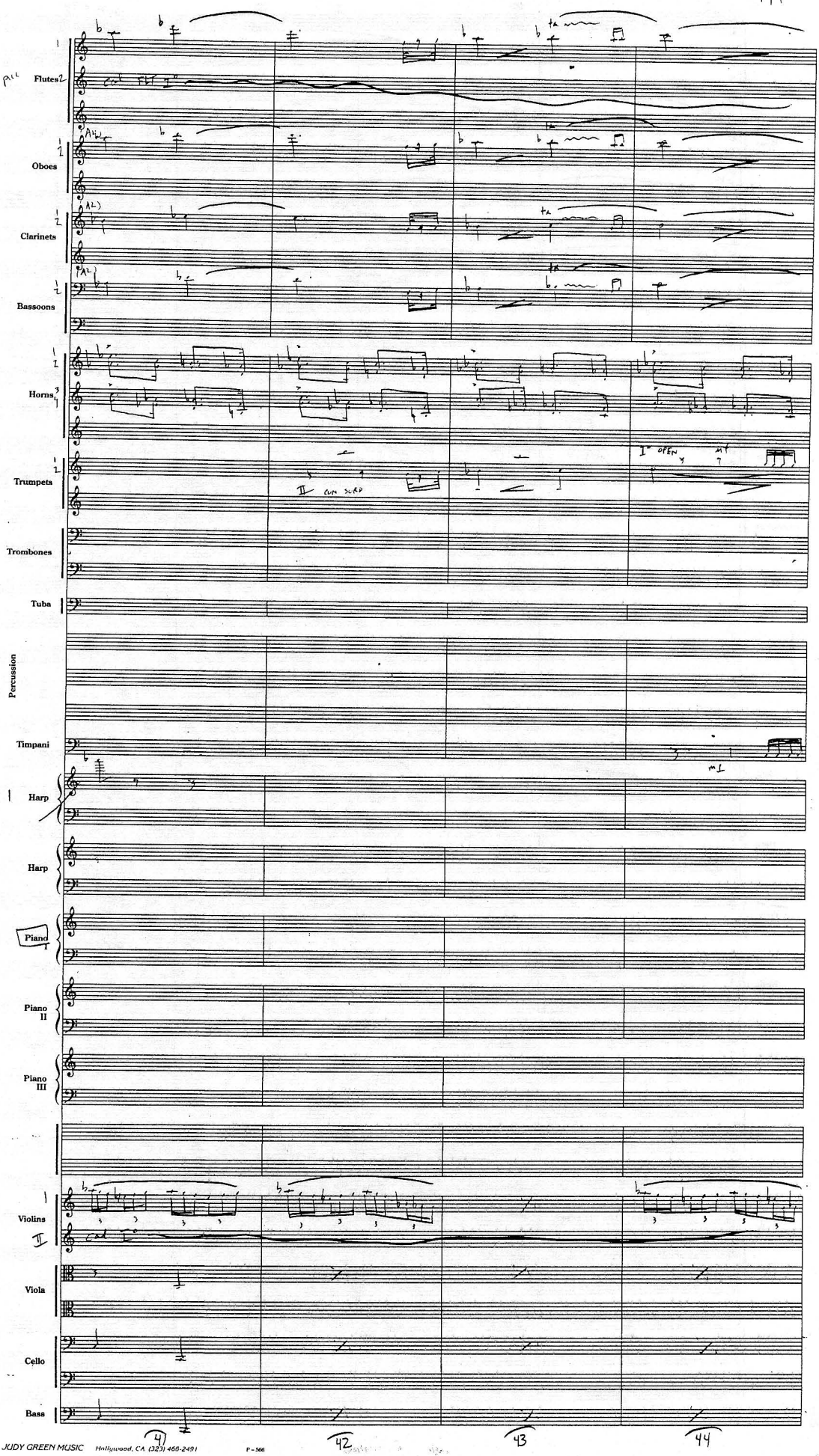

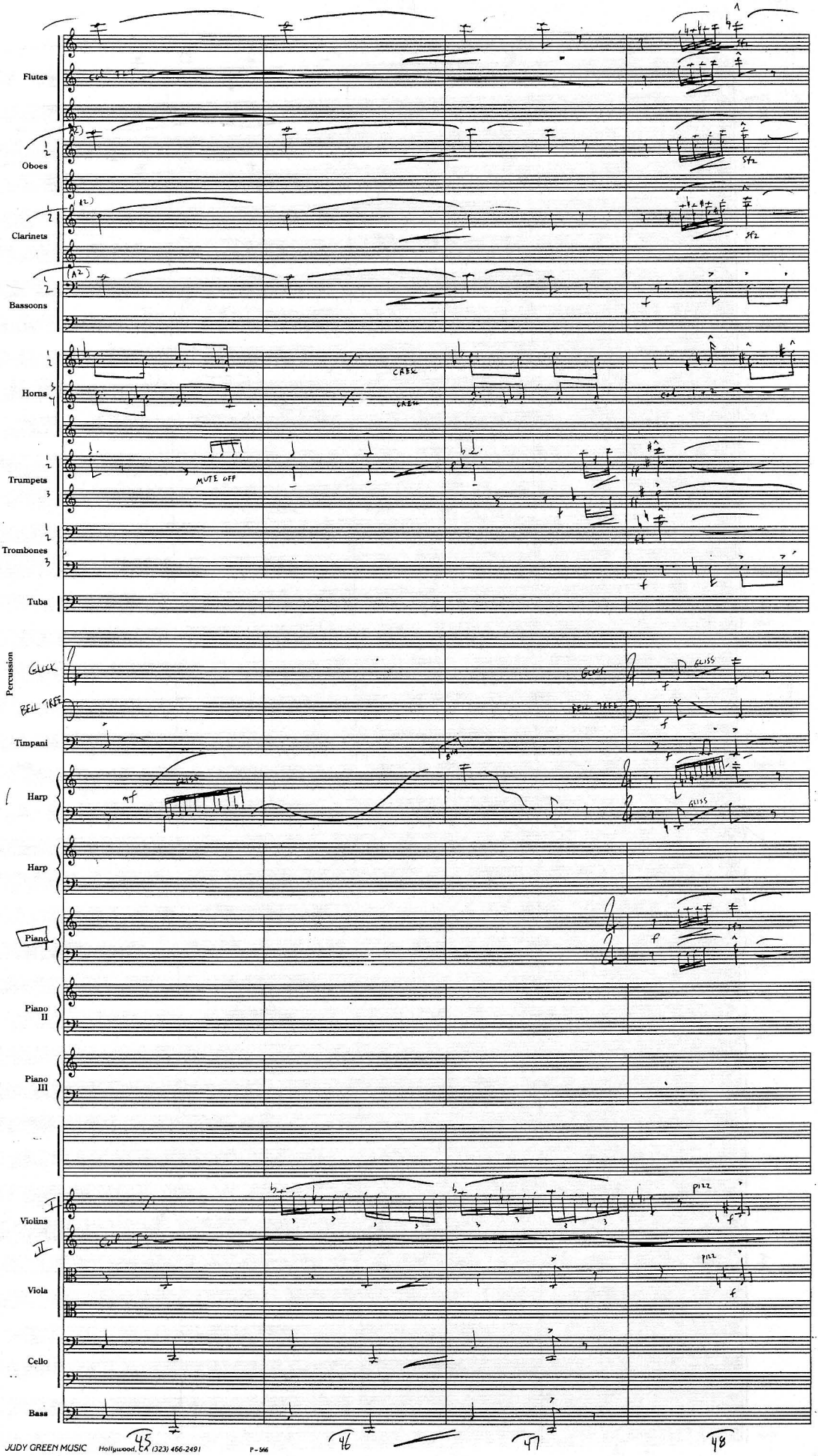
Flutes
Oboes
Clarinets
Bassoons
Horns
Trumpets
Trombones
Tuba
Percussion
GLOCK
BELL TREE
Timpani
Harp
Harp
Piano I
Piano II
Piano III
Violins I
Violins II
Viola
Cello
Bass
MUTE OFF
GLISS
pizz
45
46
47
48

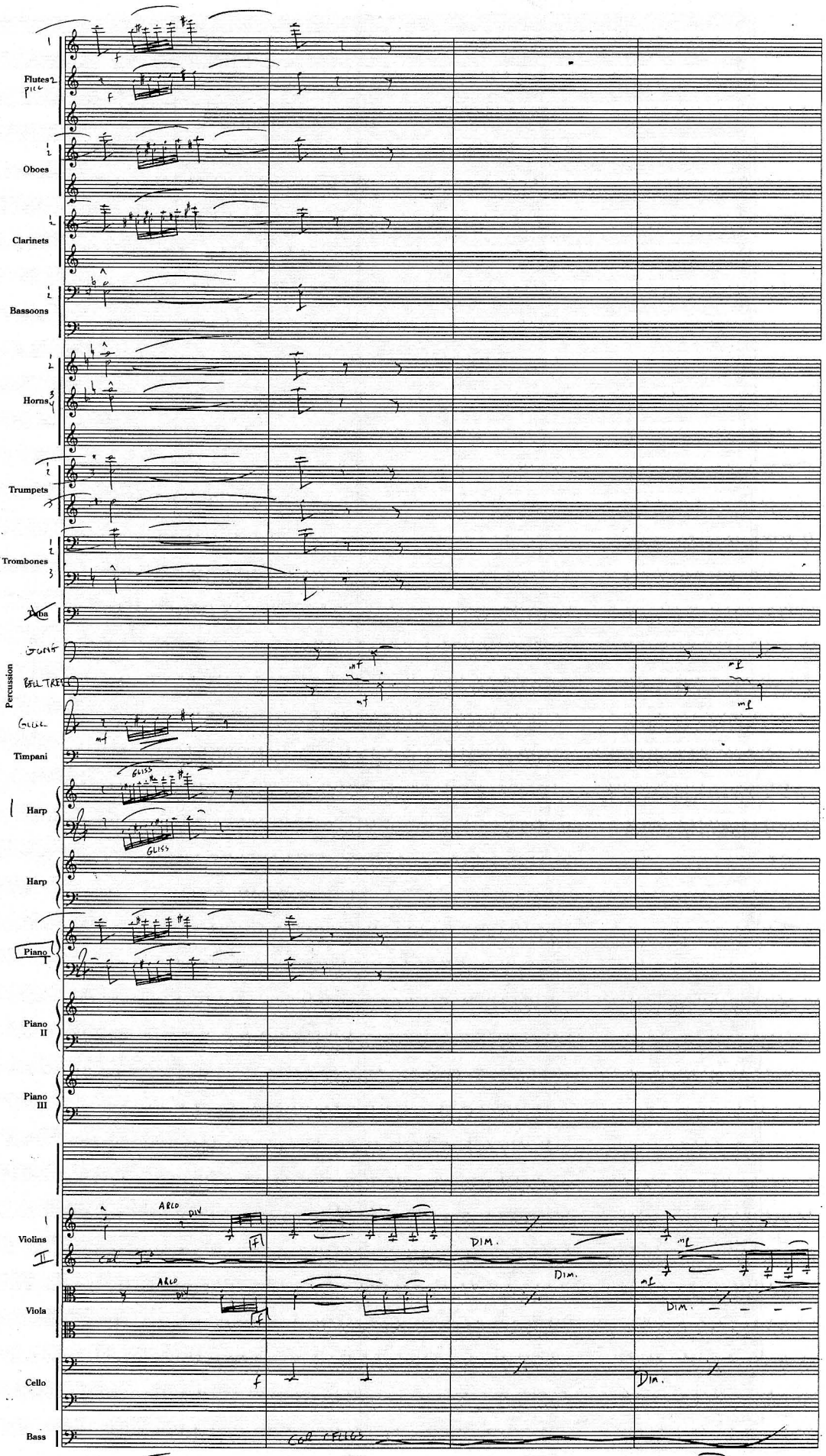
Flutes 1 2 Picc
Oboes 1 2
Clarinets 1 2
Bassoons 1 2
Horns 1 2 3 4
Trumpets 1 2 3
Trombones 1 2 3
Tuba
Percussion
SUSP CYM
BELL TREE
GRAVE
Timpani
Harp
GLISS
Harp
Piano I
Piano II
Piano III
Violins I II
ARCO
DIV
Cel
DIM.
Viola
Cello
Bass
COL CELLOS
49
50
51
52

RAIDERS

R3 PT3

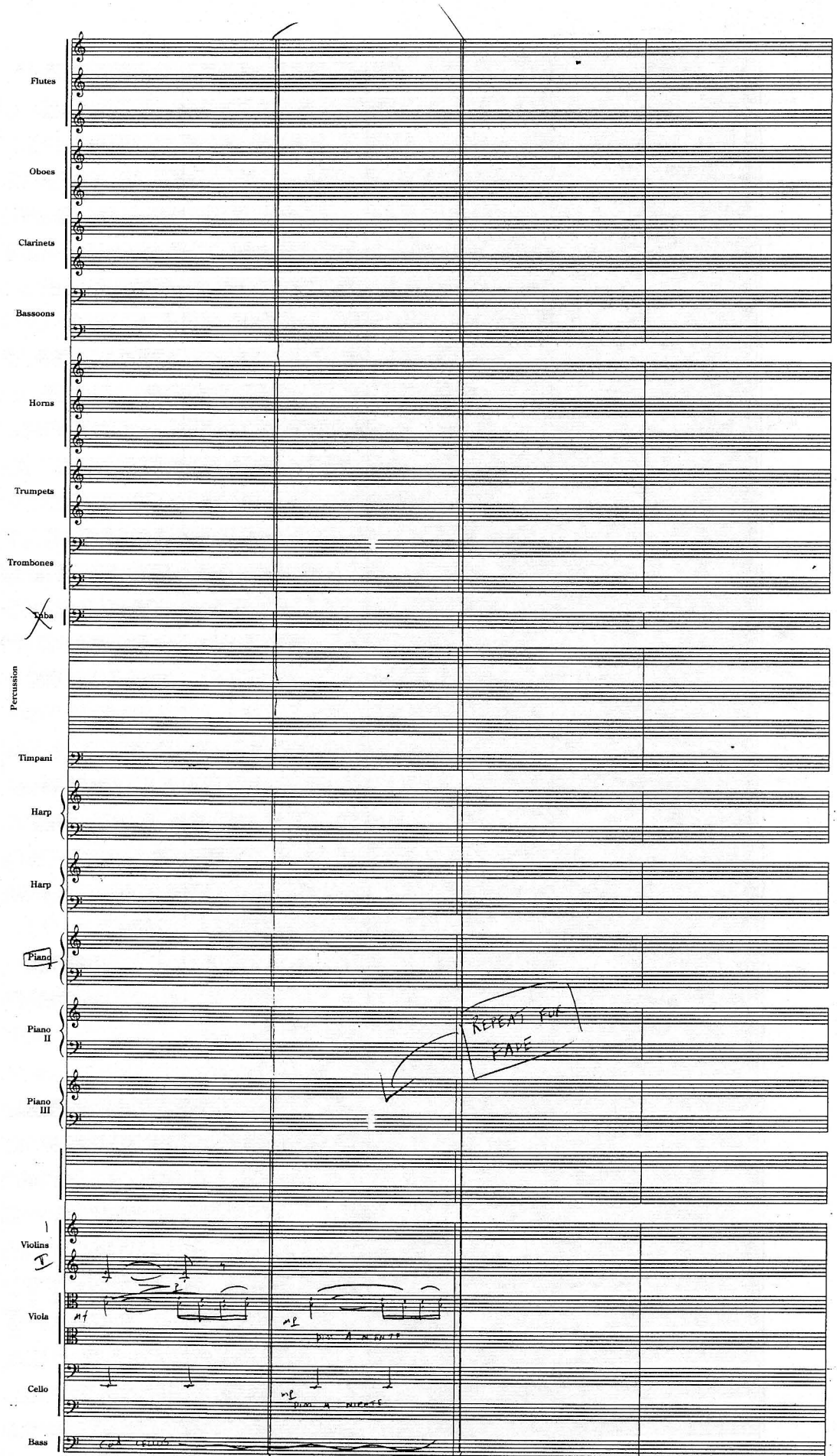

Raiders

R3/4 Pts 4/1

The Medallion

Comp. John T. Williams
orch Herb Spencer

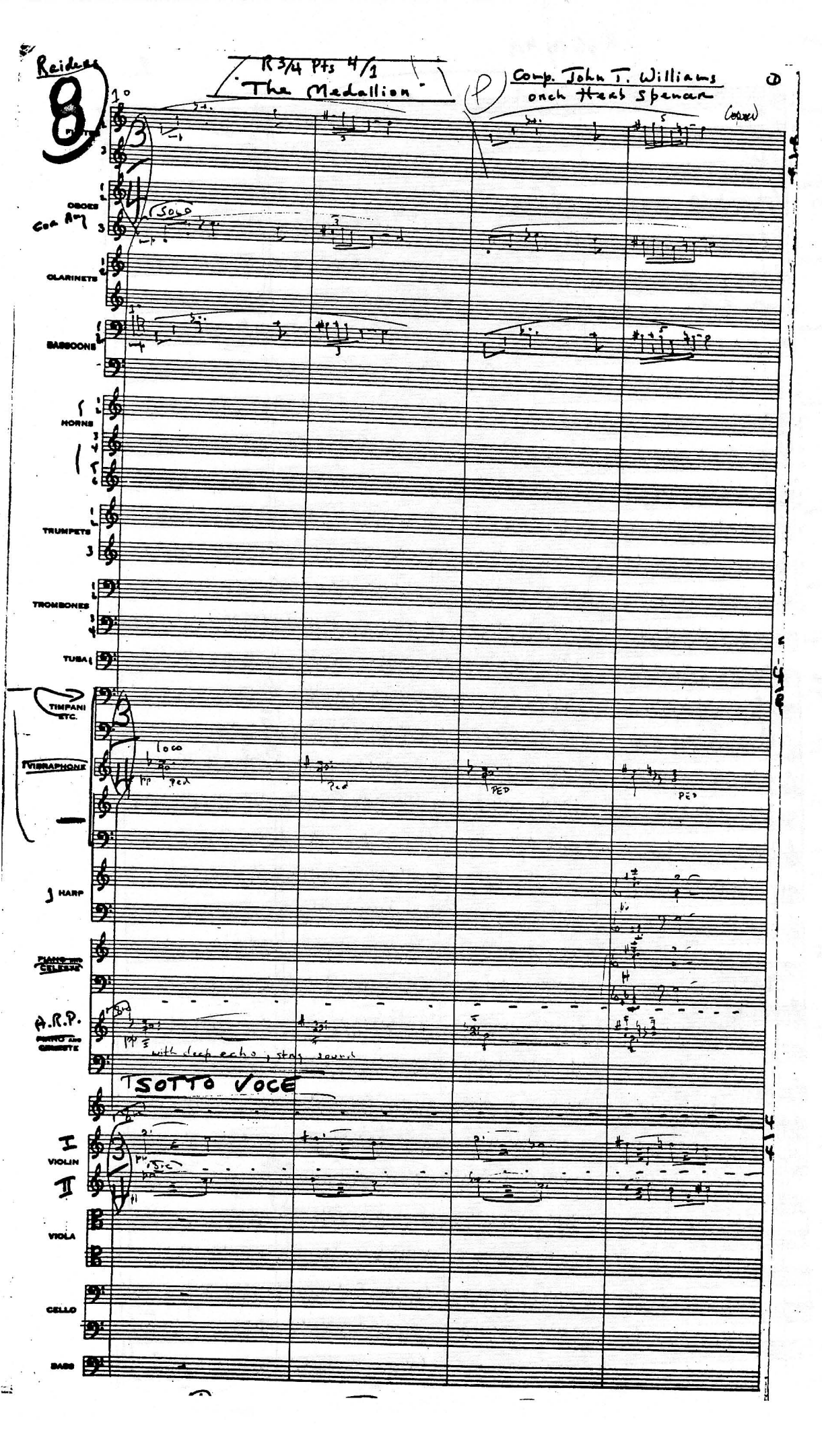

Raiders

R 3/4 Pts 4/1

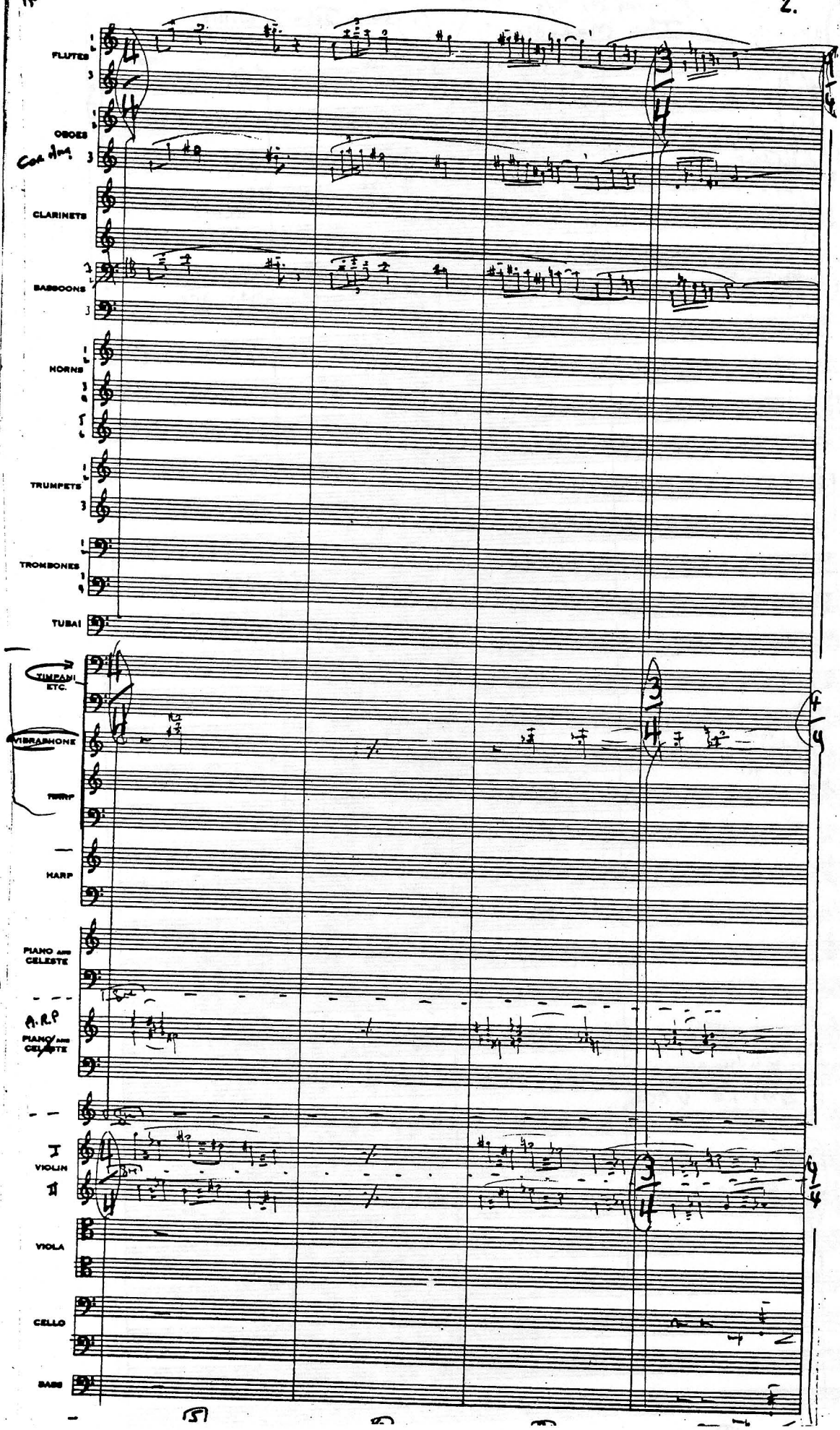

Raidens

R 3/4 Pts 4/I

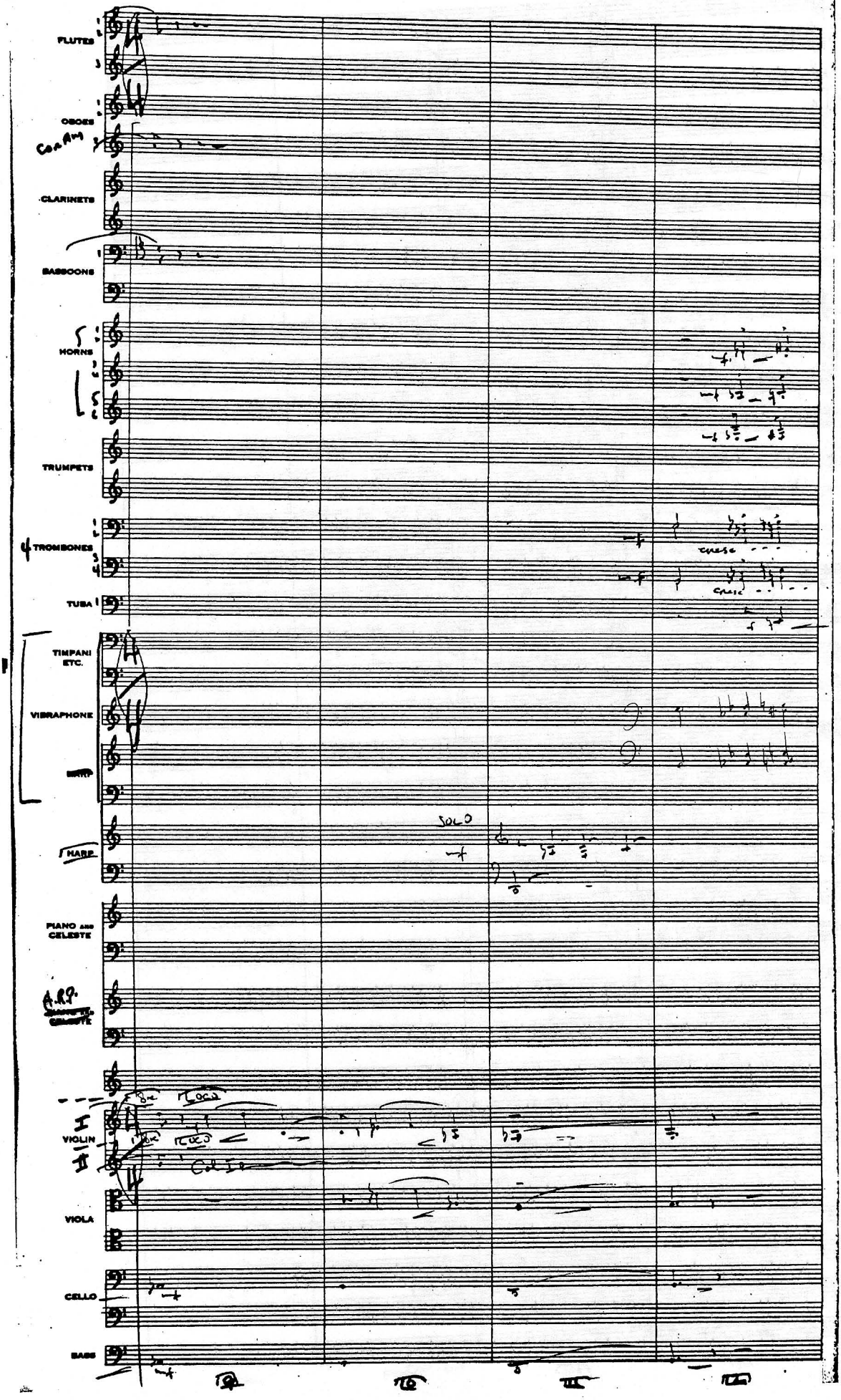

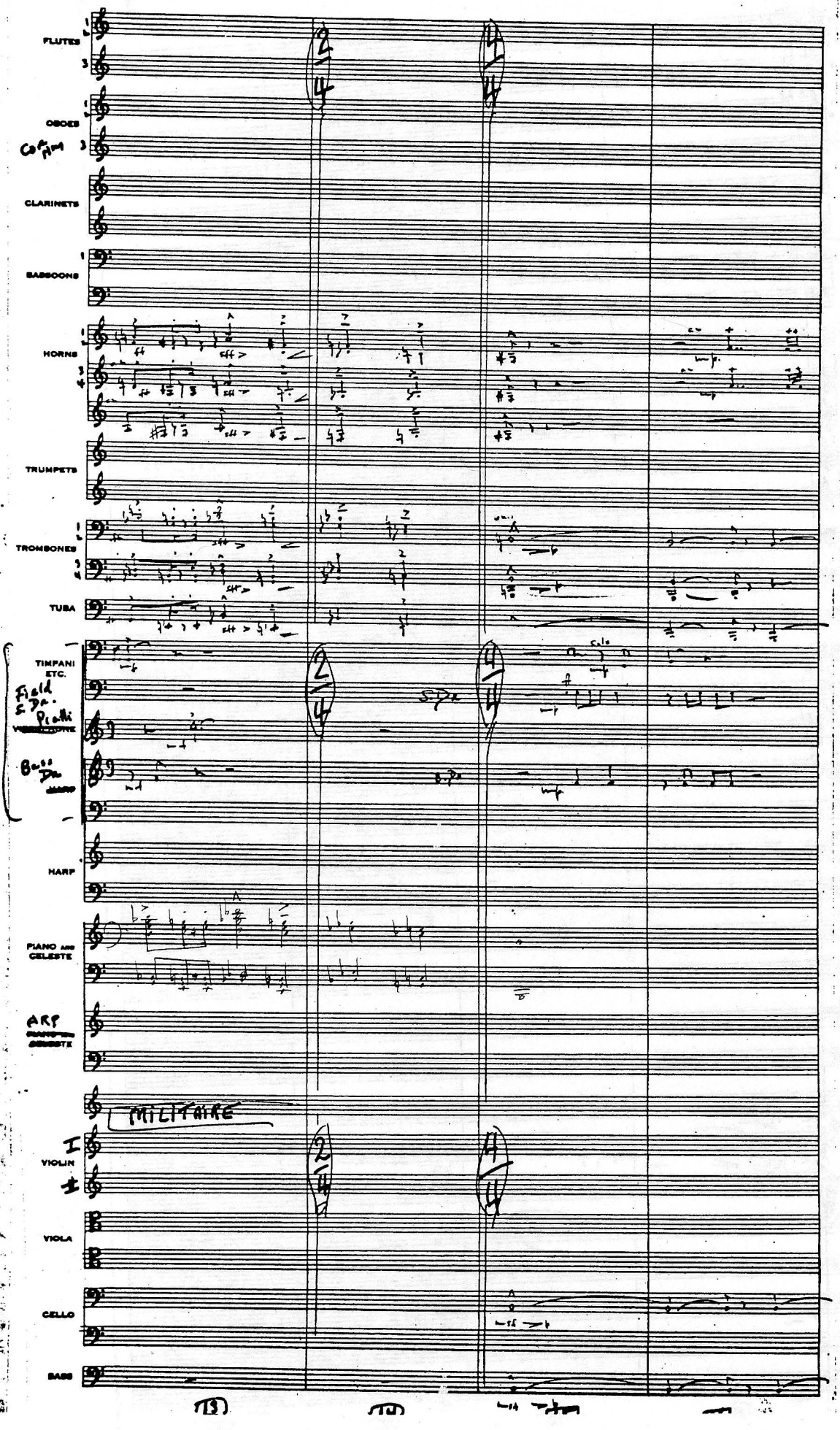
FLUTES
OBOES
Cor Ang
CLARINETS
BASSOONS
HORNS
TRUMPETS
TROMBONES
TUBA
TIMPANI ETC.
Field Sn. Picc
Bass Dr.
HARP
PIANO and CELESTE
ARP
MILITAIRE
I
VIOLIN
II
VIOLA
CELLO
BASS

Raiders

R 3/4 Pt, 4/1

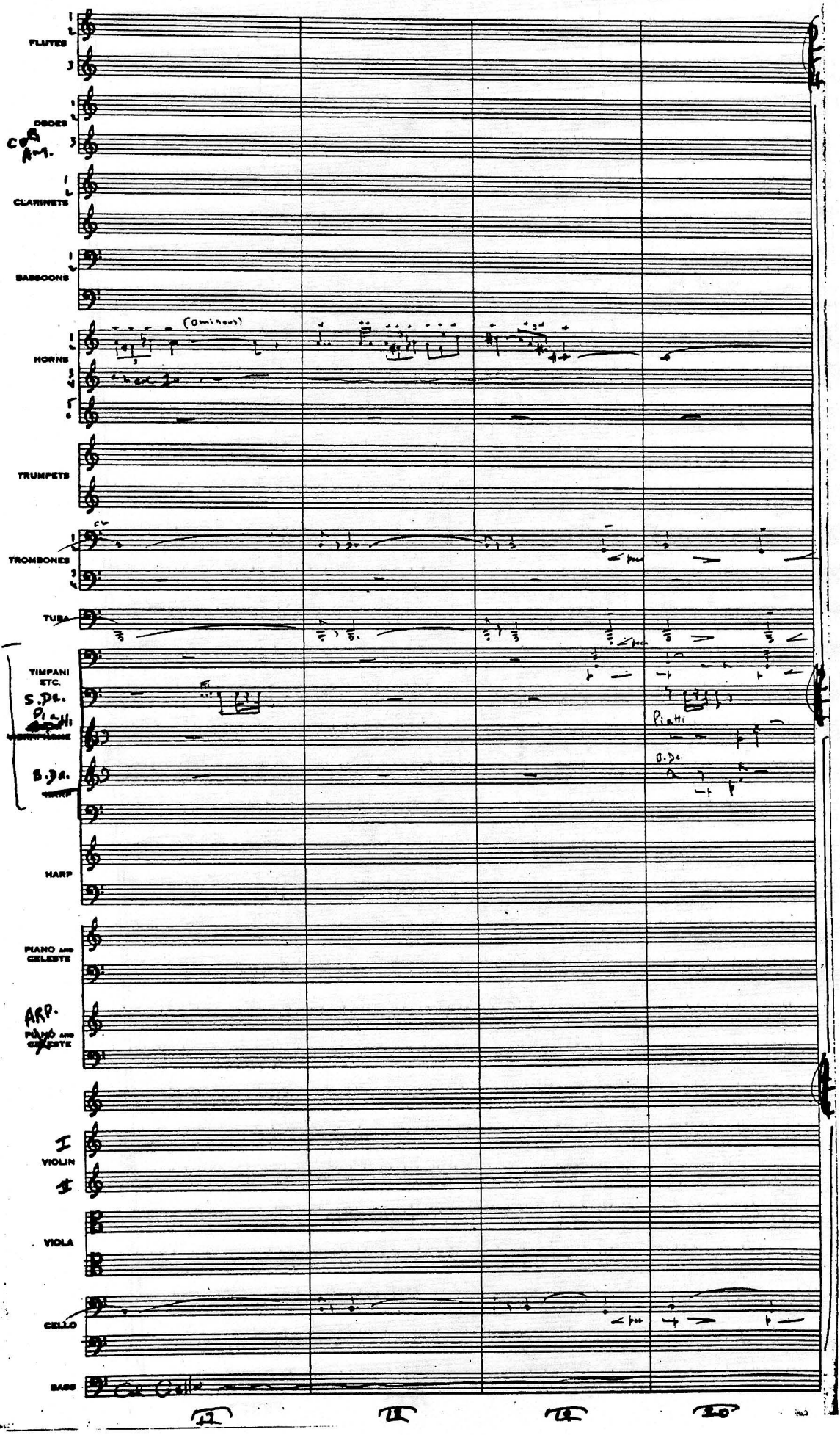

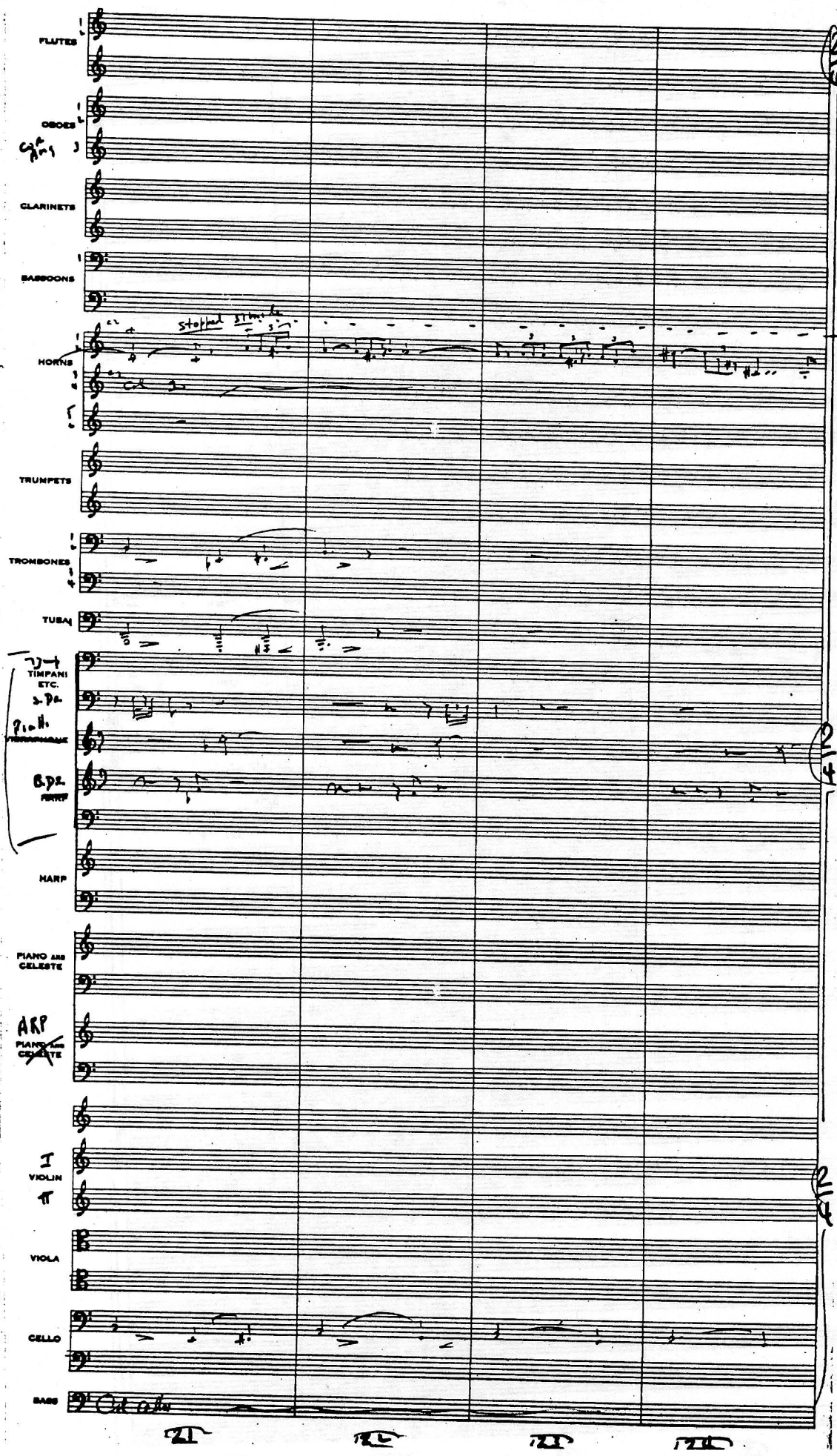
FLUTES
OBOES
CLARINETS
BASSOONS
HORNS
stopped
TRUMPETS
TROMBONES
TUBA
TIMPANI ETC.
HARP
PIANO AND CELESTE
ARP
VIOLIN I
VIOLIN II
VIOLA
CELLO
BASS

Raidens

R 3/4 Pts 4/1

FLUTES

OBOES

COR ANG

CLARINETS

BASSOONS

HORNS

Con Sord unis

Ominous

Con Sord unis

Col 1o

TRUMPETS

TROMBONES

TUBA

TIMPANI ETC.

VIBRAPHONE

HARP

HARP

catring

CELESTE

PED

A.R.P

PIANO AND CELESTE

I

VIOLIN

II

VIOLA

CELLO

BASS

Col Cello

25

26

27

28

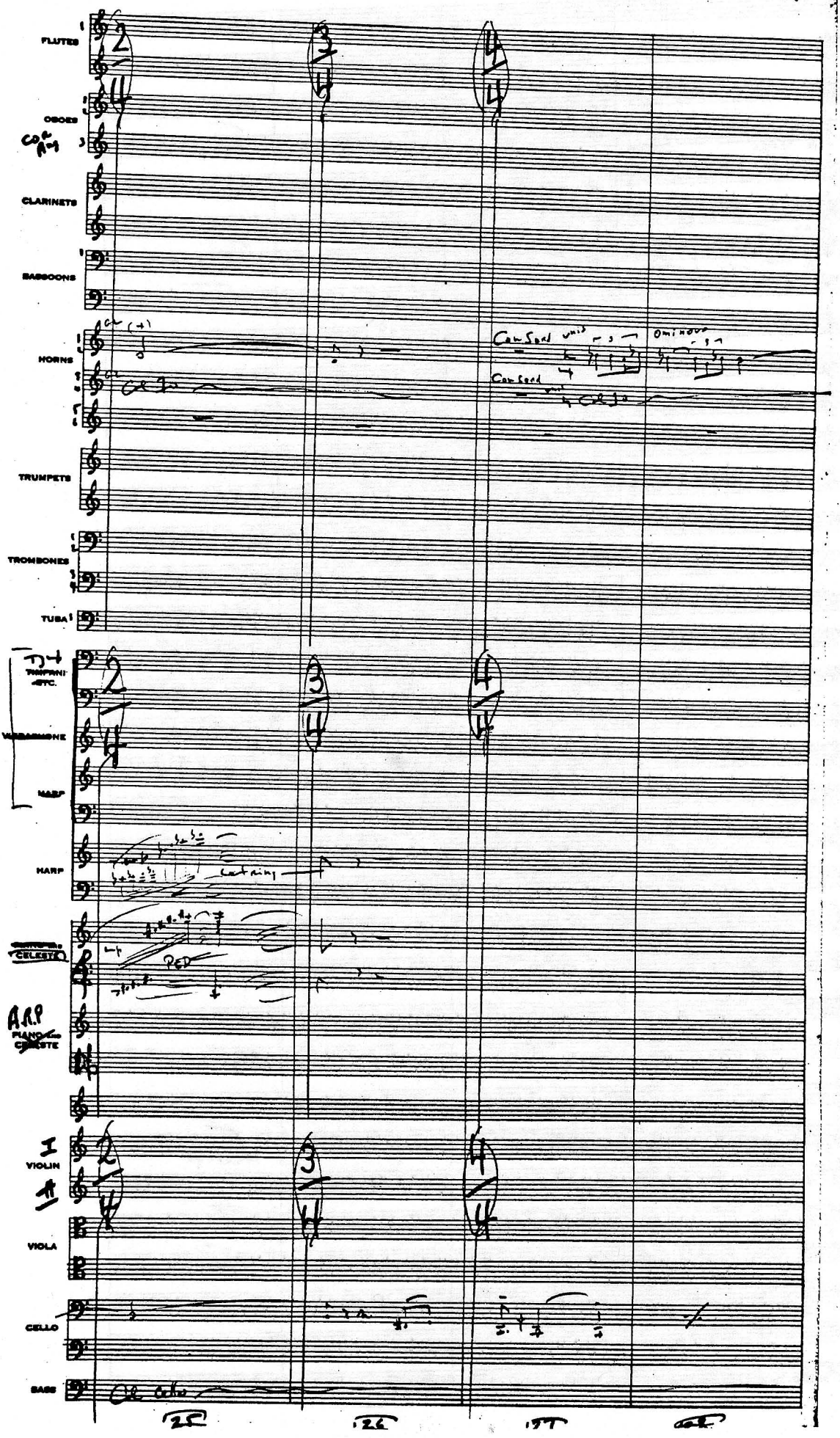

Raidens

R 3/4 Pts 4/1

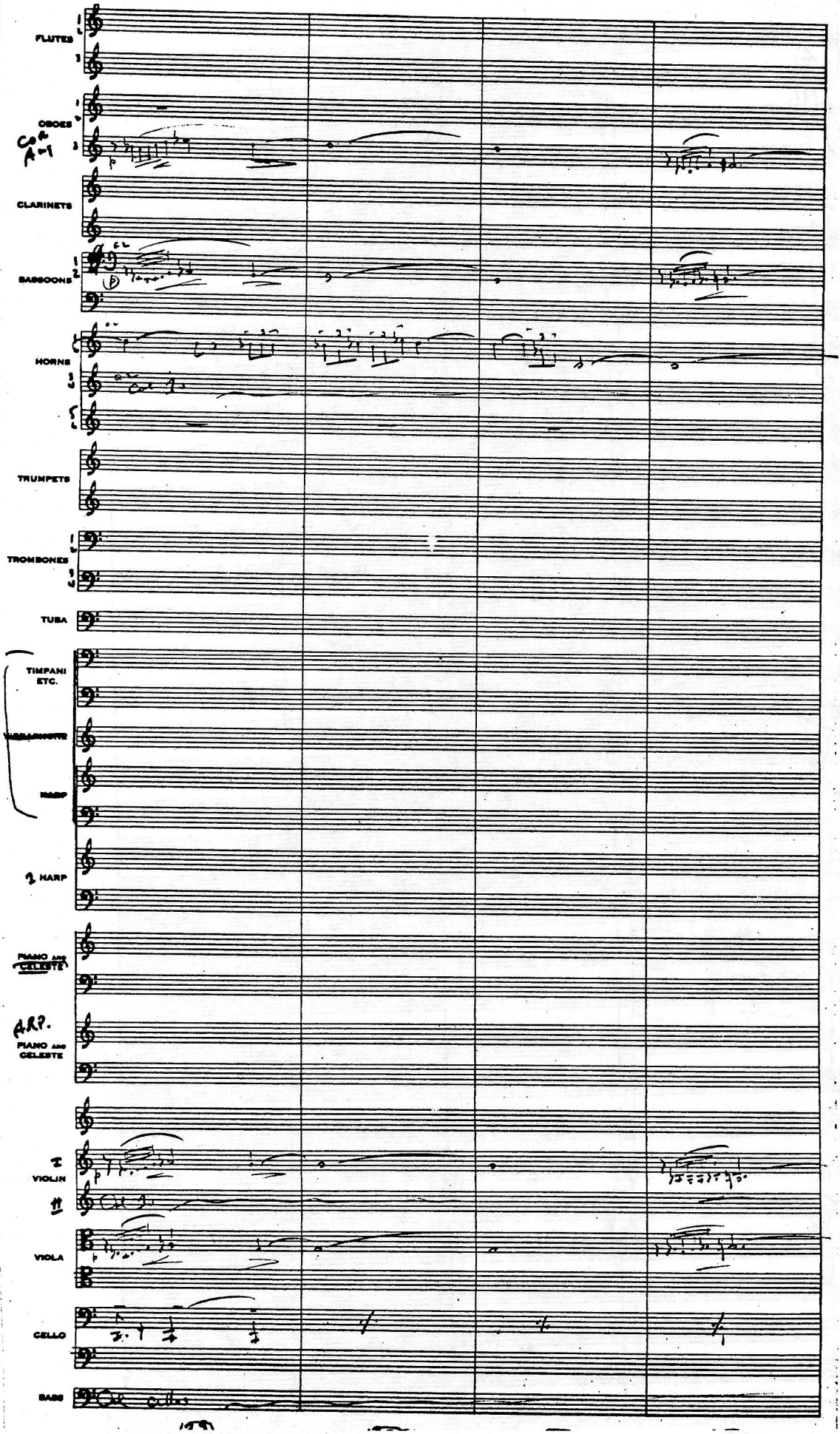

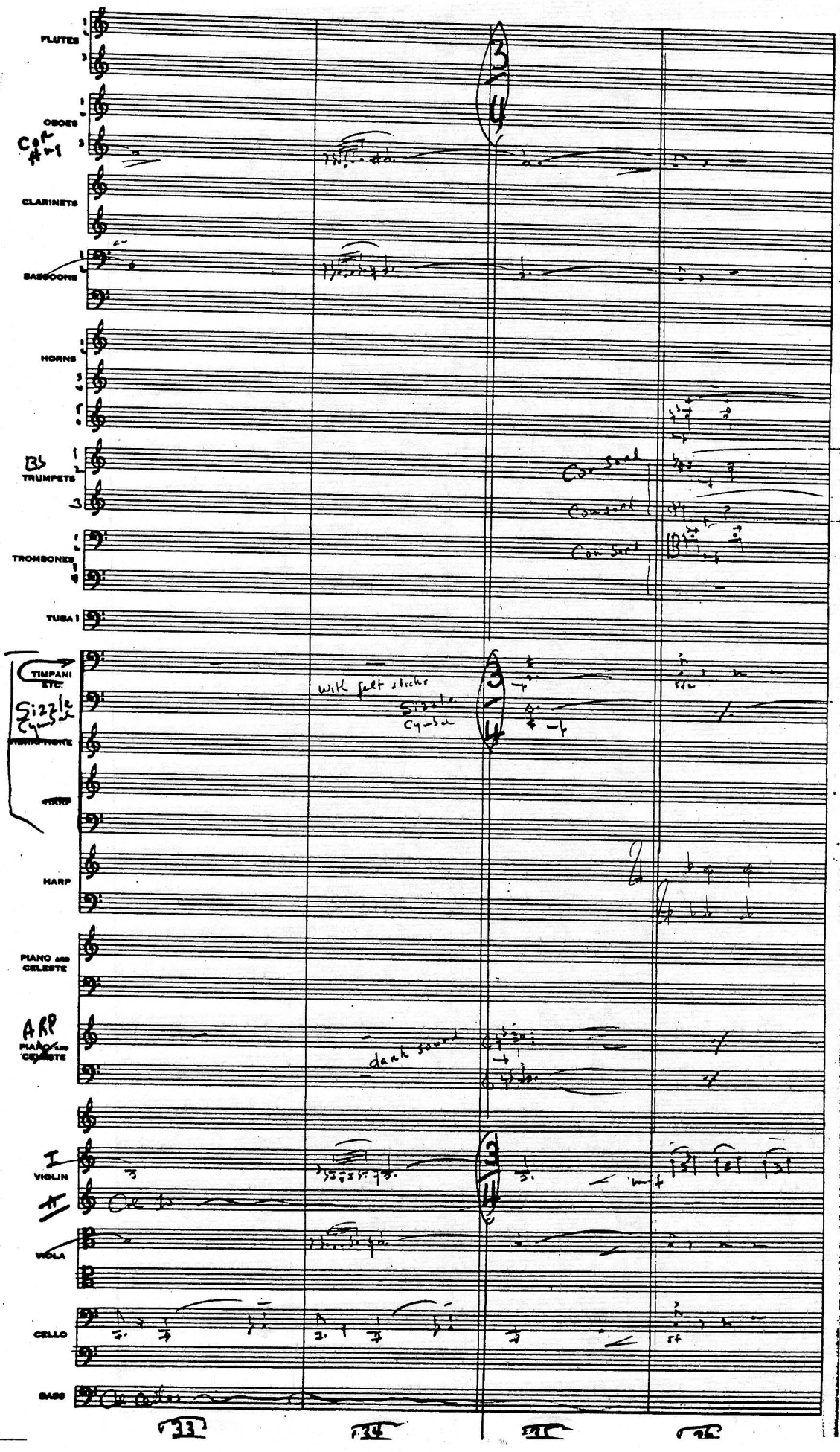
FLUTES
OBOES
CLARINETS
BASSOONS
HORNS
B♭ TRUMPETS
TROMBONES
TUBA I
TIMPANI ETC.
Sizzle Cymbal
VIBRAPHONE
HARP
HARP
PIANO AND CELESTE
ARP
PIANO AND CELESTE
I
VIOLIN
VIOLA
CELLO
BASS
Con Sord
Con Sord
Con Sord
with felt sticks
Sizzle Cymbal
dark sound
33
34
35
36

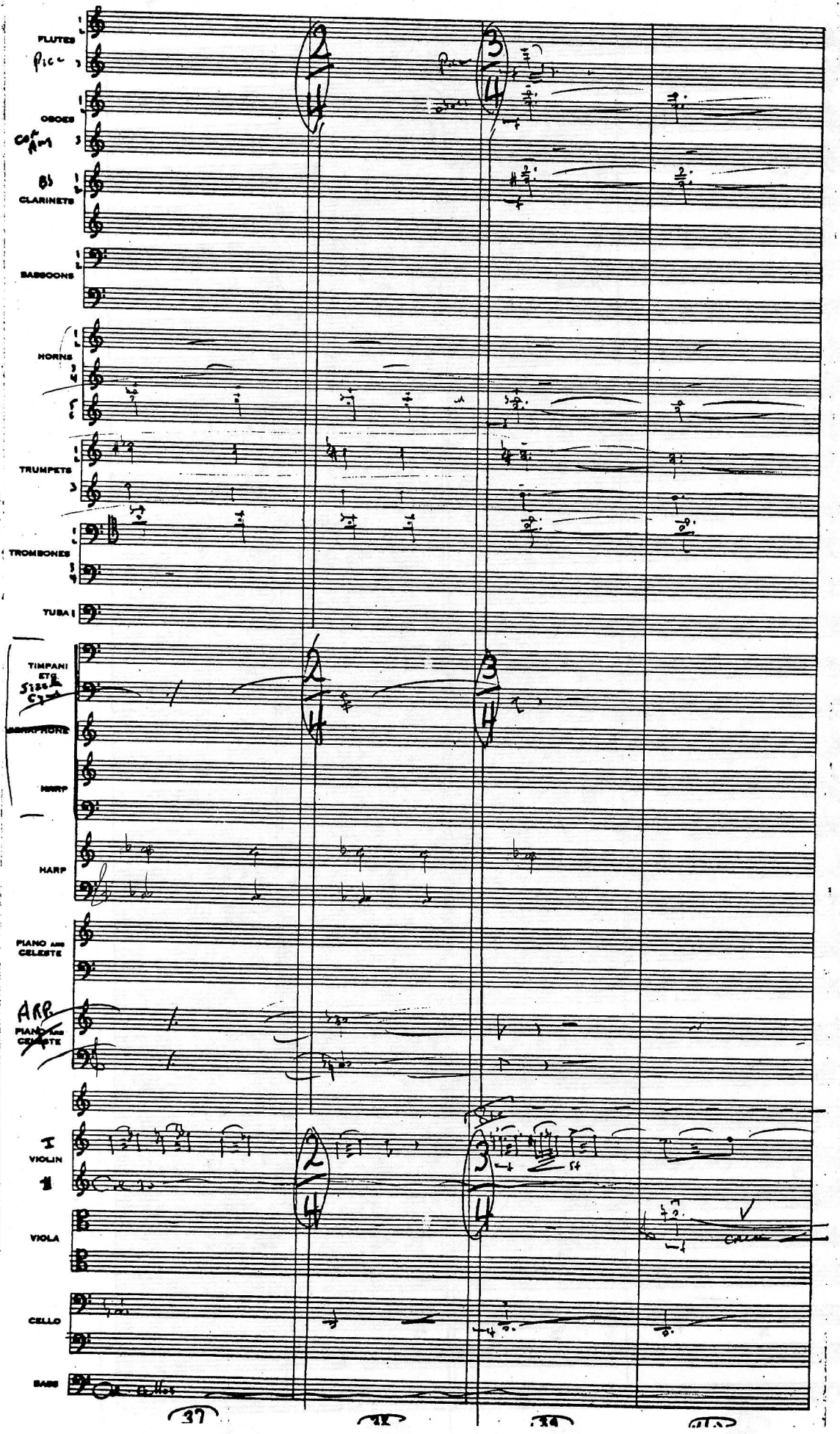
FLUTES
Picc
OBOES
Cor Ang
B♭ CLARINETS
BASSOONS
HORNS
TRUMPETS
TROMBONES
TUBA
TIMPANI
ETC
PERCUSSION
HARP
HARP
PIANO and CELESTE
ARR
PIANO and CELESTE
I VIOLIN
VIOLA
CELLO
BASS
cellos
37

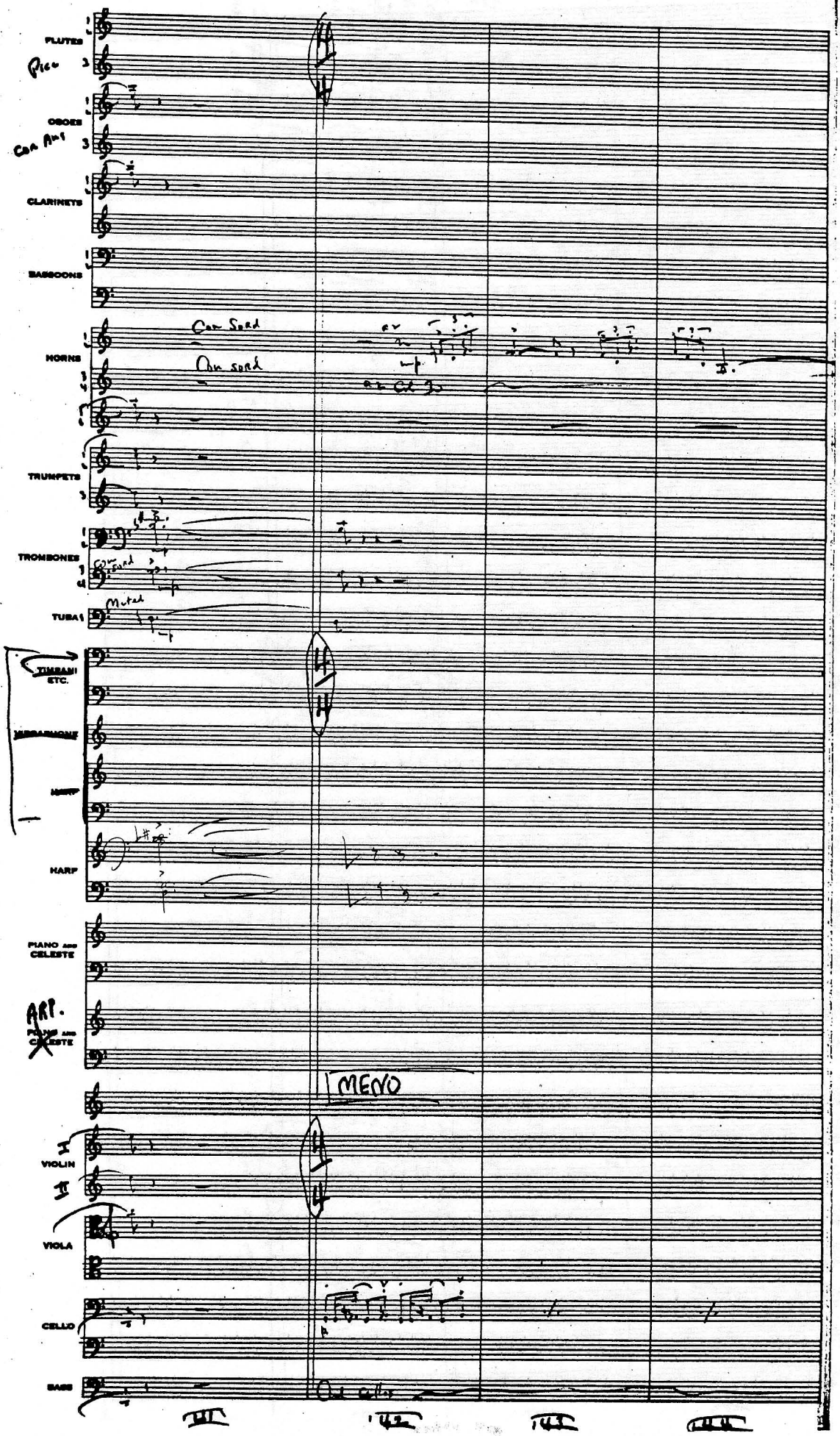
FLUTES
Picc
OBOES
Cor Ang
CLARINETS
BASSOONS
HORNS
Con Sord
Con sord
TRUMPETS
TROMBONES
Con Sord
TUBA
Muted
TIMPANI ETC.
VIBRAPHONE
HARP
HARP
PIANO and CELESTE
ARP.
PIANO and CELESTE
MENO
I
VIOLIN
II
VIOLA
CELLO
BASS
Col Cello

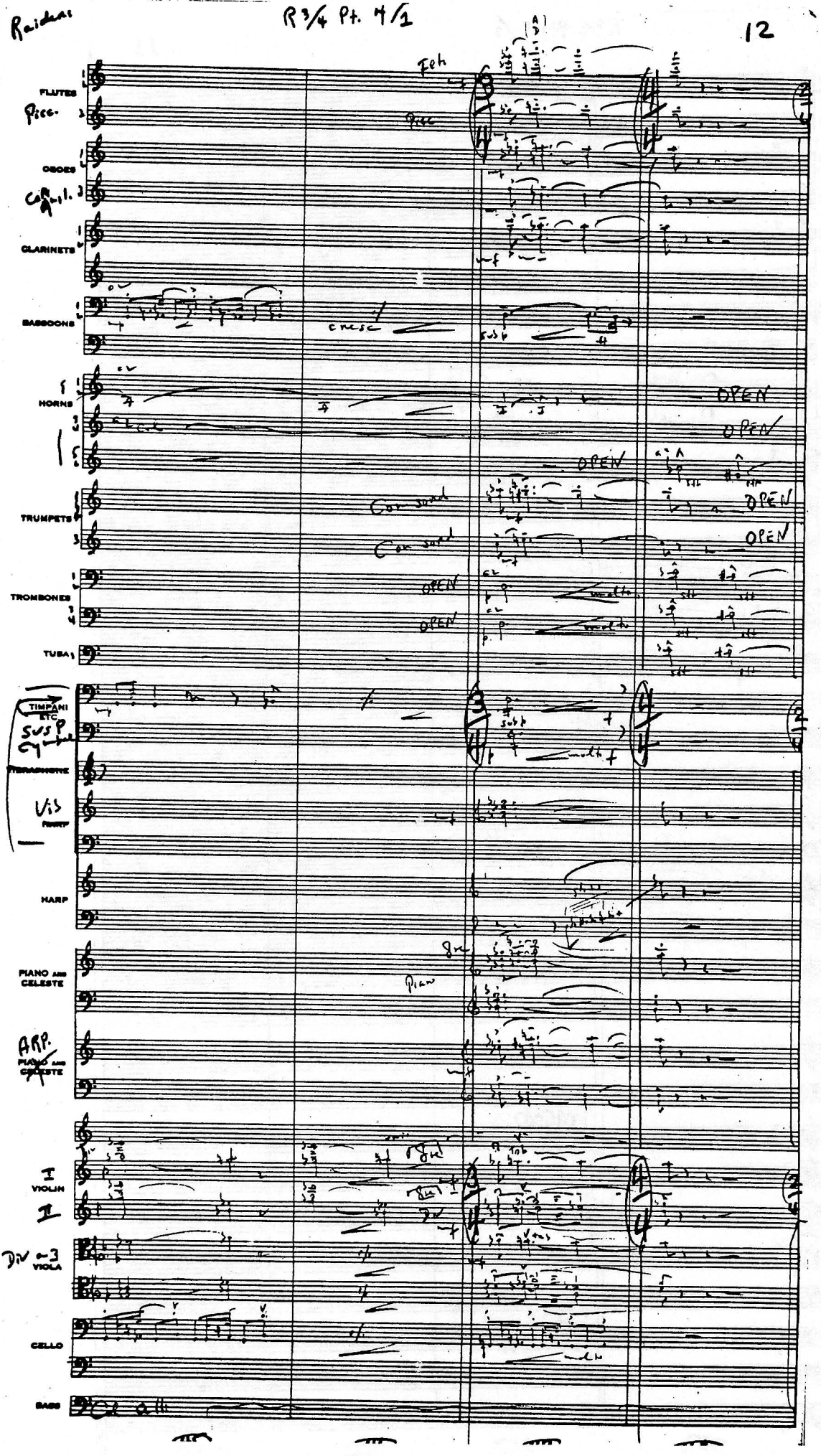
FLUTES
Picc.
OBOES
Cor Ang.
CLARINETS
BASSOONS
cresc
HORNS
OPEN
OPEN
OPEN
OPEN
OPEN
TRUMPETS
Con sord
Con sord
TROMBONES
OPEN
OPEN
TUBA
TIMPANI ETC
SUS P
VIBRAPHONE
VIB
HARP
PIANO AND CELESTE
Piano
ARP.
PIANO AND CELESTE
I VIOLIN
II
DIV a 3
VIOLA
CELLO
BASS

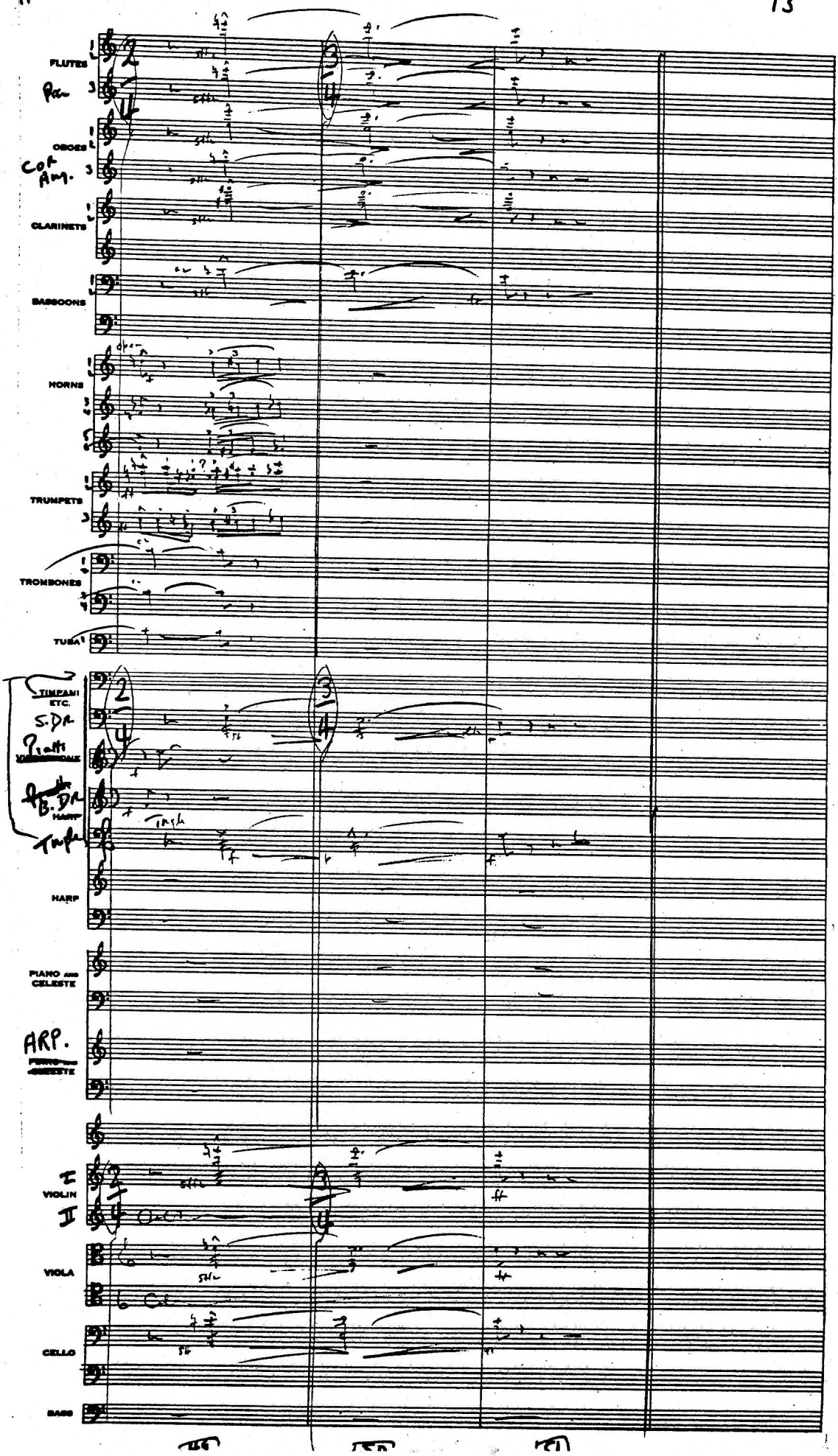
FLUTES
Pic.
OBOES
Cor Ang.
CLARINETS
BASSOONS
HORNS
TRUMPETS
TROMBONES
TUBA
TIMPANI ETC.
S.DR.
Piatti
B.DR.
HARP
Tamb.
HARP
PIANO and CELESTE
ARP.
PIANO and CELESTE
I VIOLIN
II
VIOLA
CELLO
BASS

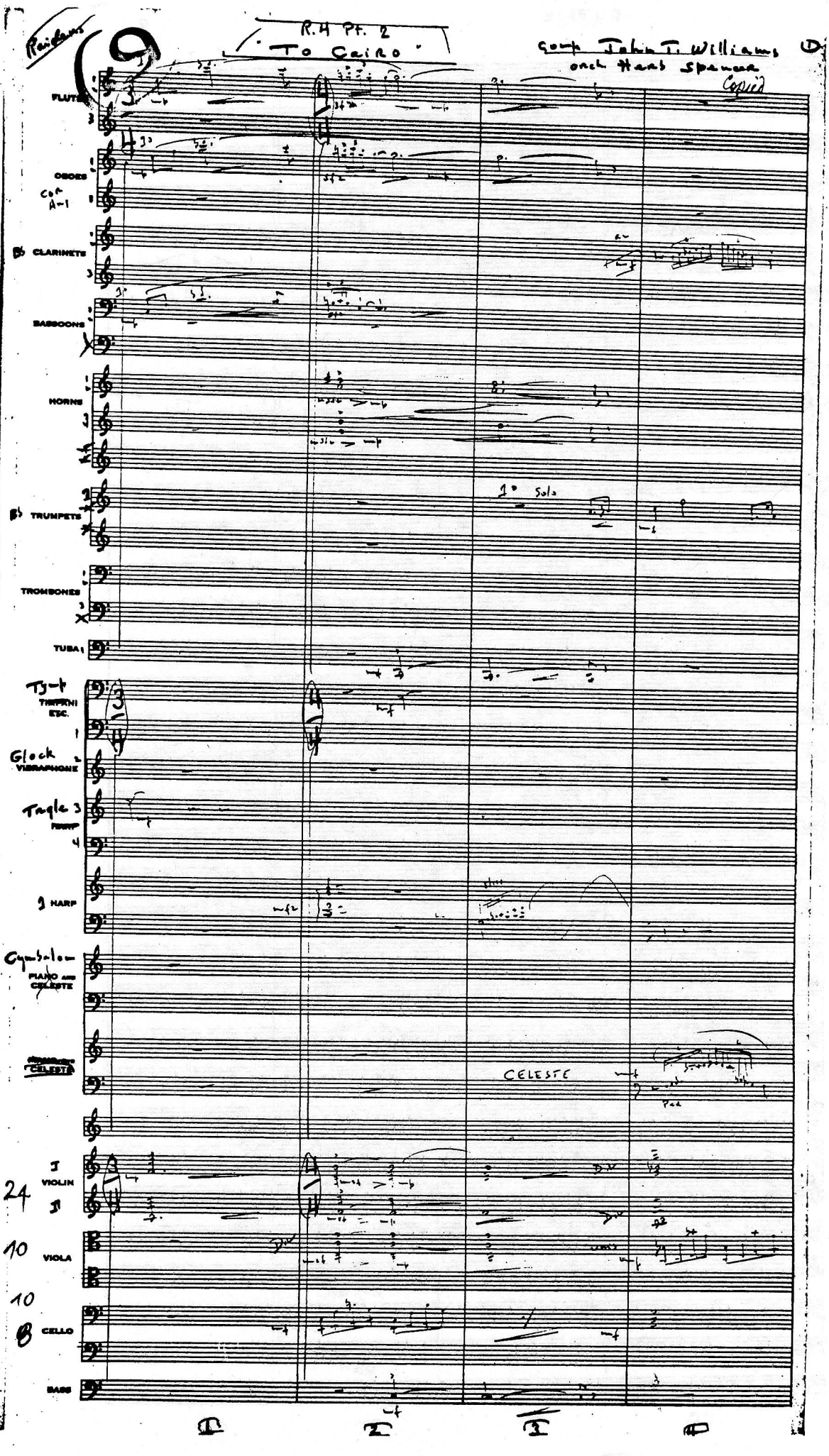

Raiders

9

R.4 Pt. 2

"To Cairo"

Comp John T. Williams

orch Herb Spencer

Copied

①

FLUTES

OBOES

Cor A-1

Bb CLARINETS

BASSOONS

HORNS

Bb TRUMPETS

1° Solo

TROMBONES

TUBA

Tymp

TIMPANI ETC.

Glock

VIBRAPHONE

Tragle

HARP

1 HARP

Cymbalom

PIANO AND CELESTE

CELESTE

CELESTE

24 VIOLIN

10 VIOLA

10

8 CELLO

BASS

1 2 3 4

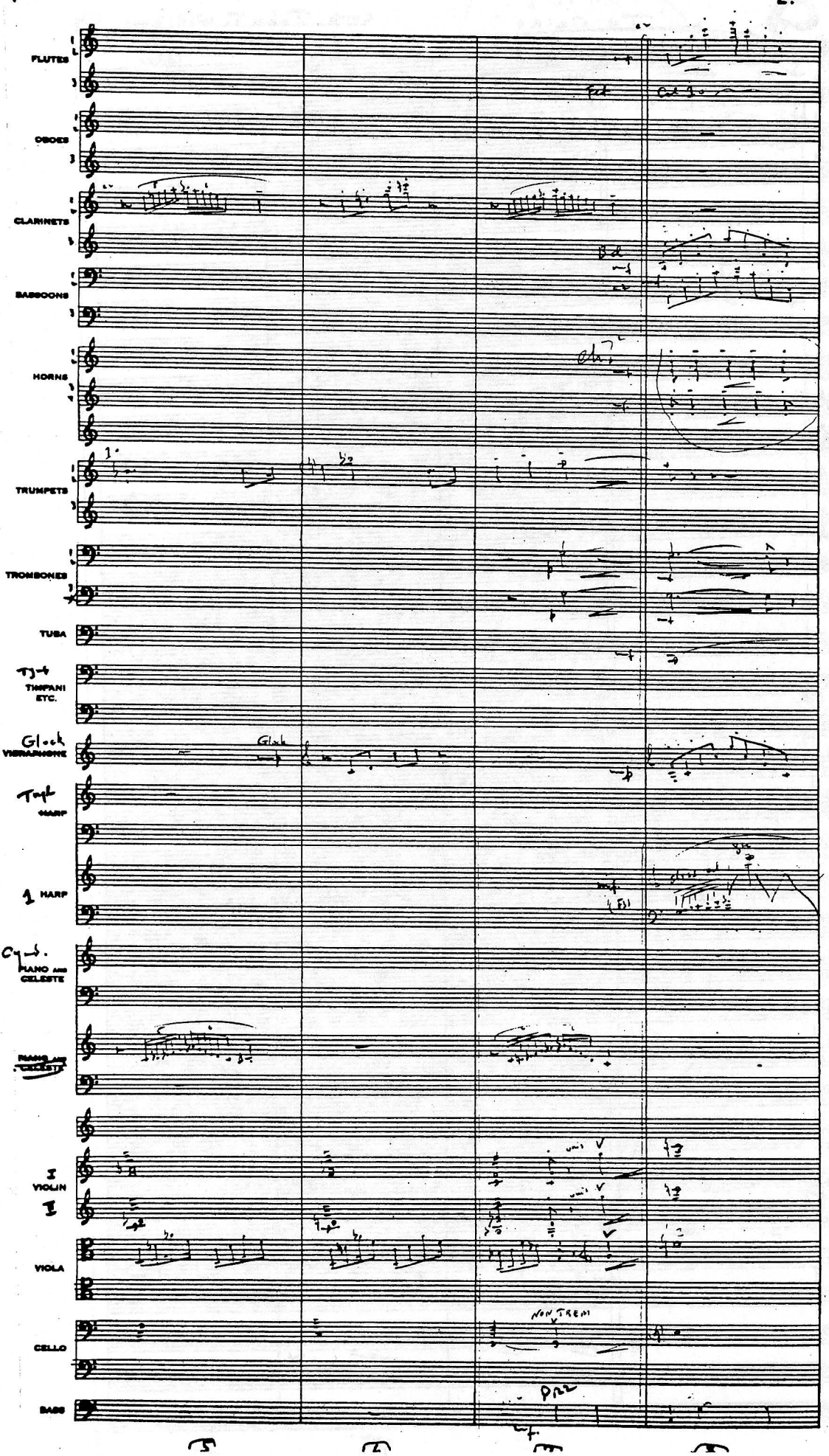
FLUTES
OBOES
CLARINETS
BASSOONS
HORNS
TRUMPETS
TROMBONES
TUBA
TIMPANI ETC.
Glock
VIBRAHARP
HARP
1 HARP
PIANO and CELESTE
I VIOLIN
I
VIOLA
CELLO
BASS
NON TREM

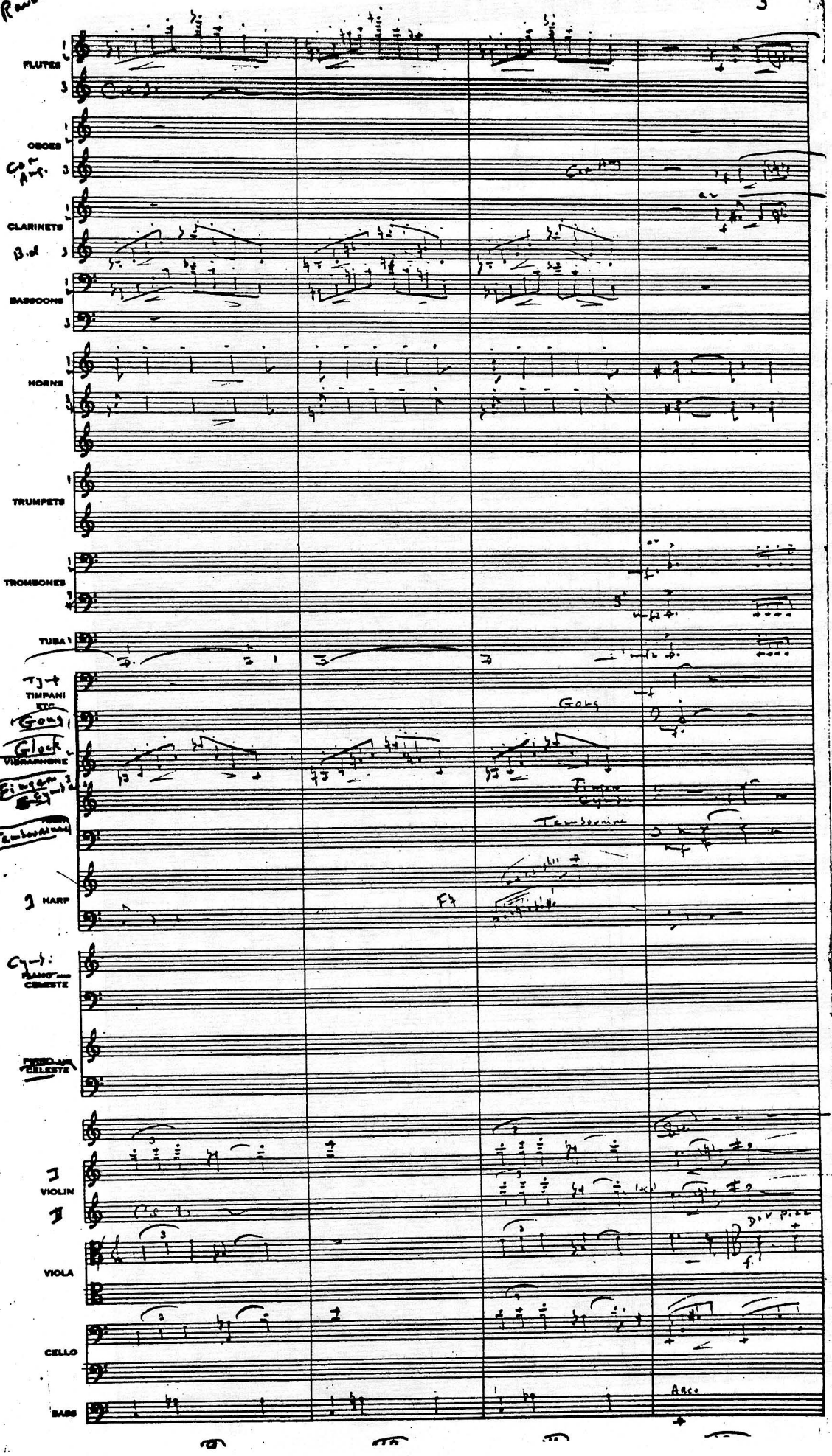
FLUTES
OBOES
Cor Ang.
CLARINETS
B.cl
BASSOONS
HORNS
TRUMPETS
TROMBONES
TUBA
TIMPANI ETC.
Gong
Glock
VIBRAPHONE
Timpani
Cymbals
Tambourine
HARP
PIANO and CELESTE
VIOLIN I
VIOLIN II
VIOLA
CELLO
BASS
Arco

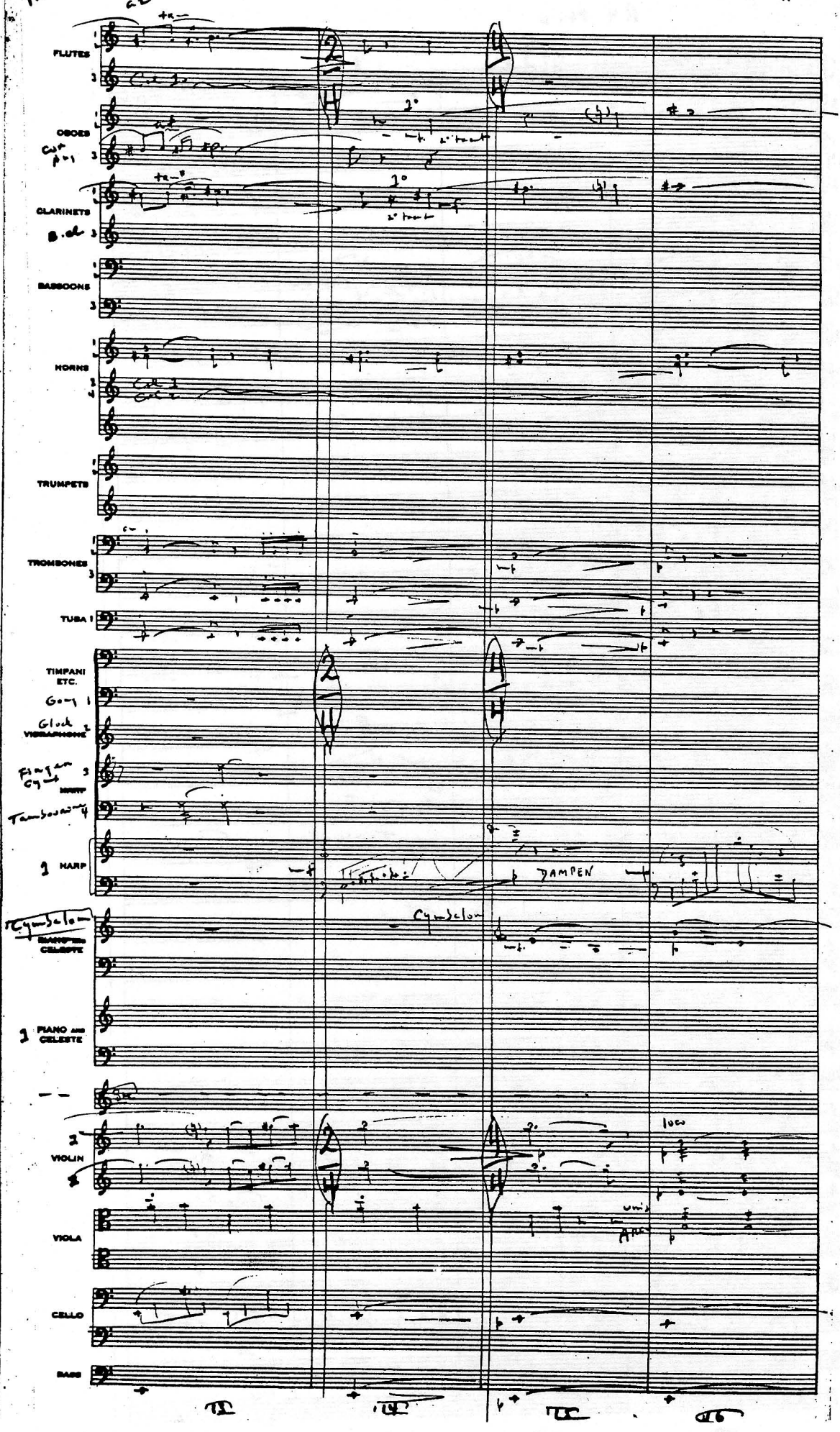
FLUTES
OBOES
CLARINETS
BASSOONS
HORNS
TRUMPETS
TROMBONES
TUBA
TIMPANI ETC.
HARP
DAMPEN
Cymbalom
PIANO AND CELESTE
VIOLIN
VIOLA
CELLO
BASS

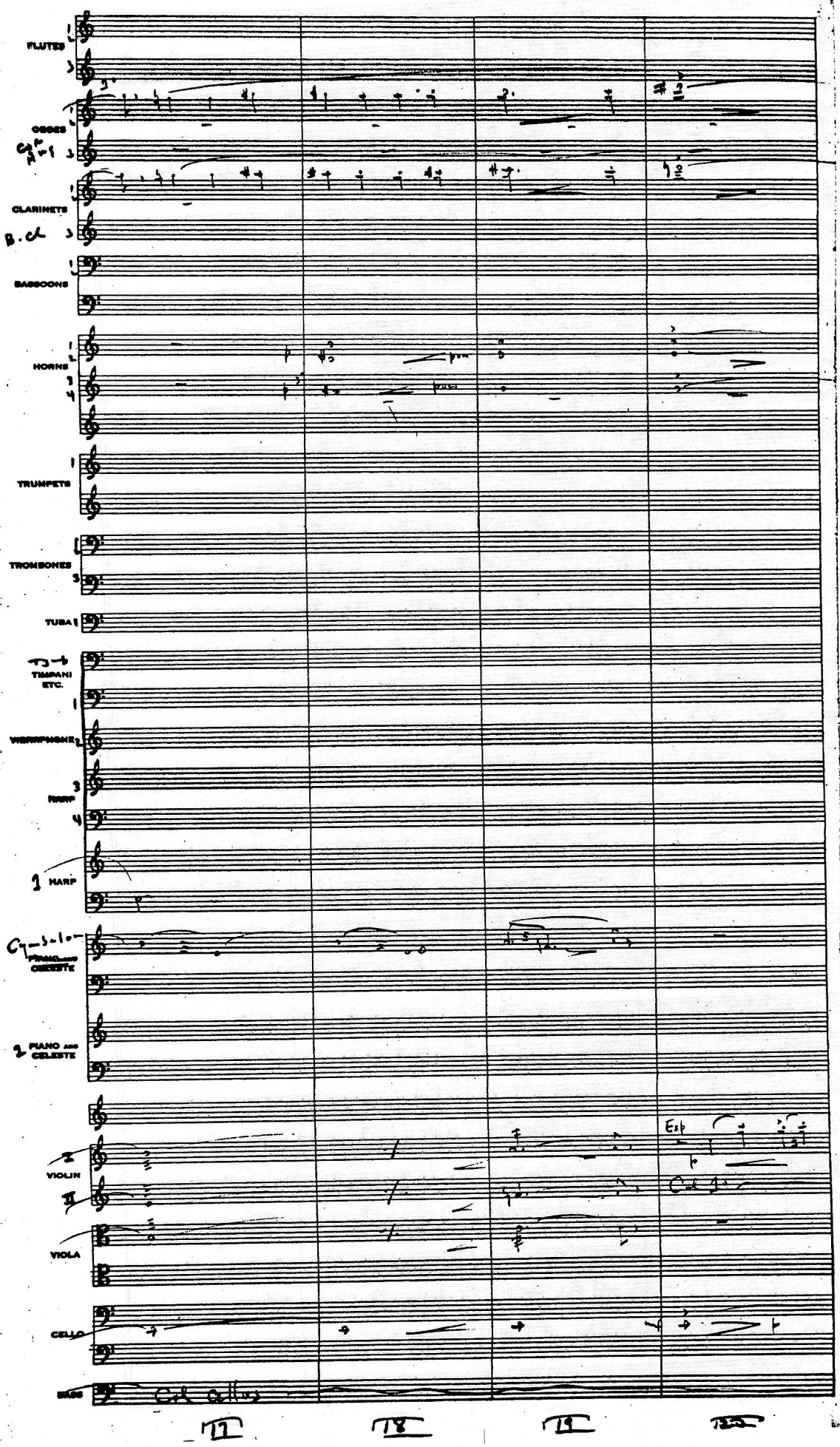
FLUTES
OBOES
CLARINETS
B.cl
BASSOONS
HORNS
TRUMPETS
TROMBONES
TUBA
TIMPANI ETC.
VIBRAPHONE
HARP
1 HARP
Cymbalom
PIANO AND CELESTE
2 PIANO AND CELESTE
VIOLIN
VIOLA
CELLO
BASS
Esp
Col 1
Col cellos
17
18
19
20

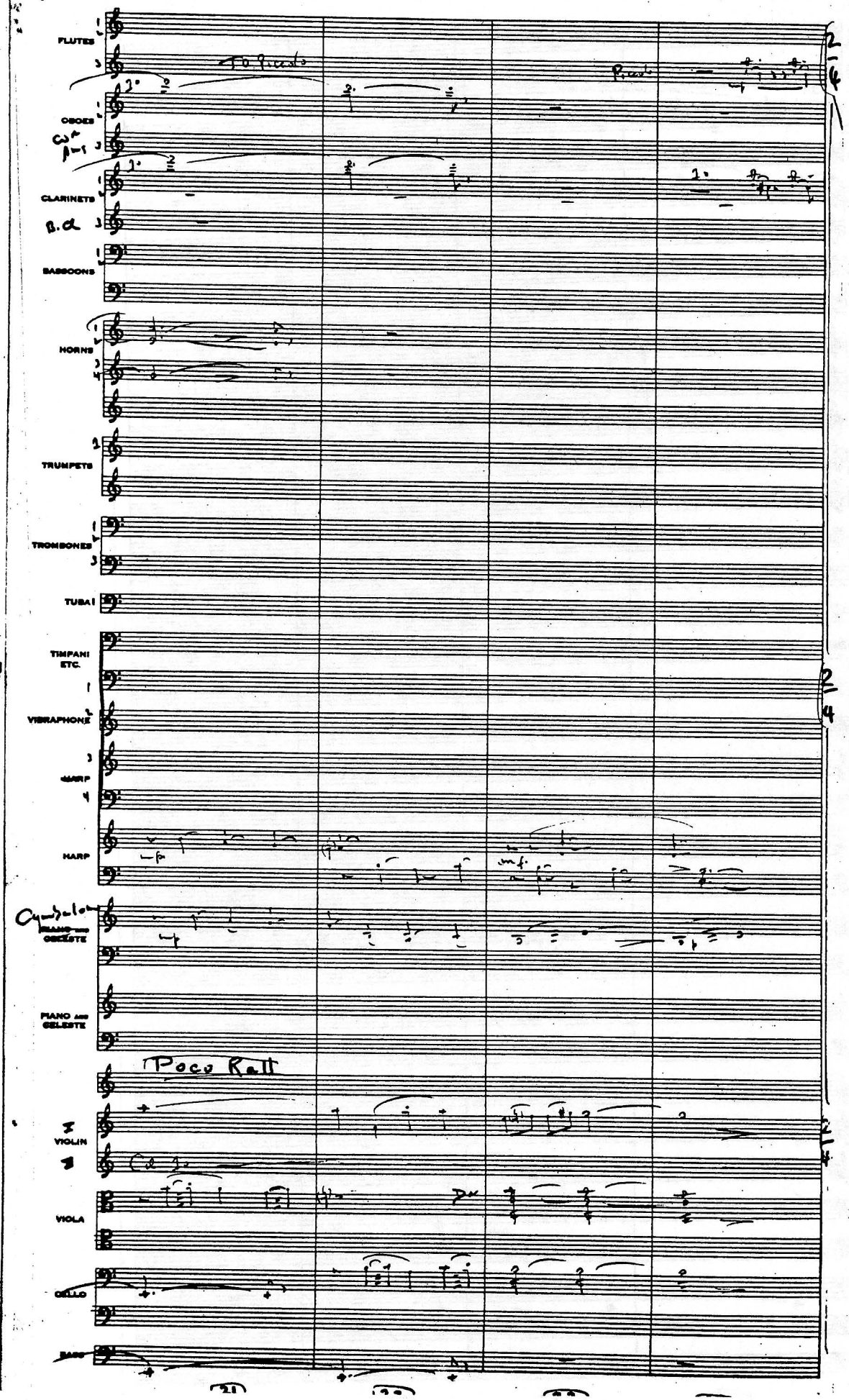
FLUTES
To Piccolo
Piccolo
OBOES
CLARINETS
B.Cl
BASSOONS
HORNS
TRUMPETS
TROMBONES
TUBA
TIMPANI ETC.
VIBRAPHONE
HARP
HARP
Cymbalone
PIANO AND CELESTE
PIANO AND CELESTE
Poco Rall
VIOLIN
VIOLA
CELLO
BASS

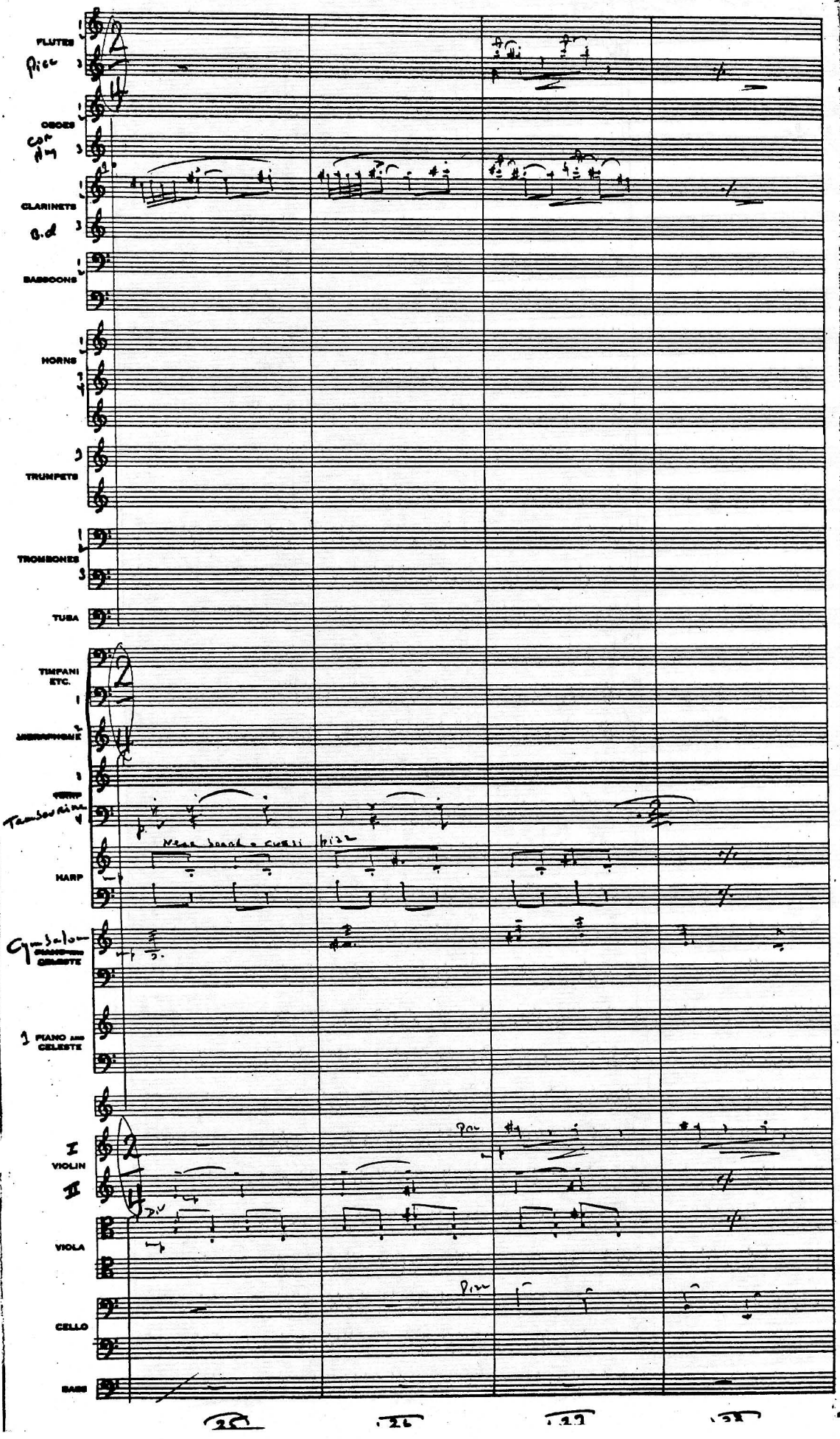
FLUTES
Picc
OBOES
Cor Ang
CLARINETS
B.d
BASSOONS
HORNS
TRUMPETS
TROMBONES
TUBA
TIMPANI ETC.
VIBRAPHONE
TEMP
Tambourine
HARP
Near board - cuzzi pizz
Cymbalom
PIANO AND CELESTE
1 PIANO AND CELESTE
I VIOLIN
II
VIOLA
CELLO
BASS
Pizz
25
26
27
28

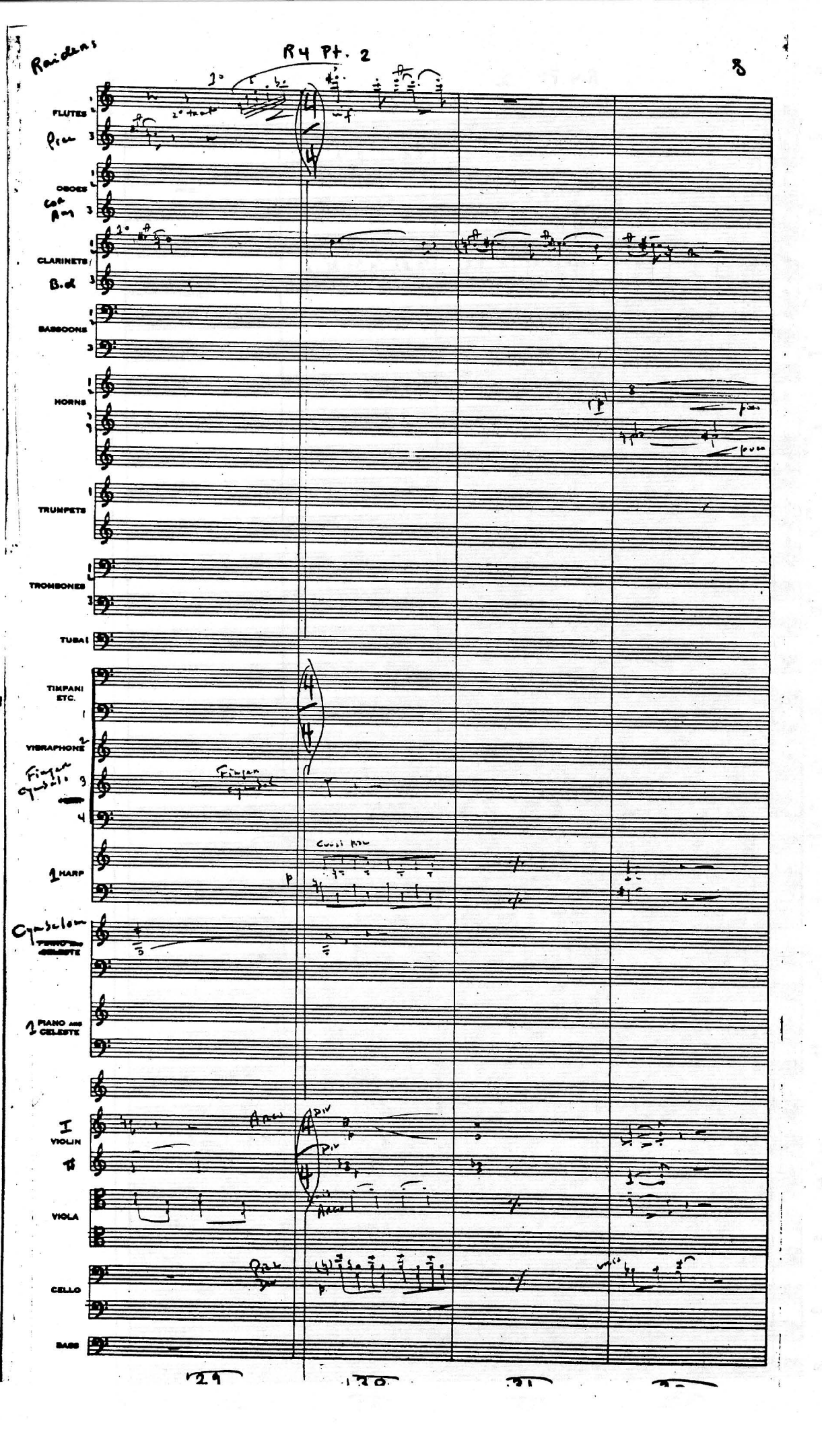
FLUTES
Picc
OBOES
Cor A
CLARINETS
B. cl
BASSOONS
HORNS
TRUMPETS
TROMBONES
TUBA
TIMPANI ETC.
VIBRAPHONE
Finger cymbals
HARP
Cymbalom
PIANO and CELESTE
I VIOLIN
VIOLA
CELLO
BASS
29
30
31

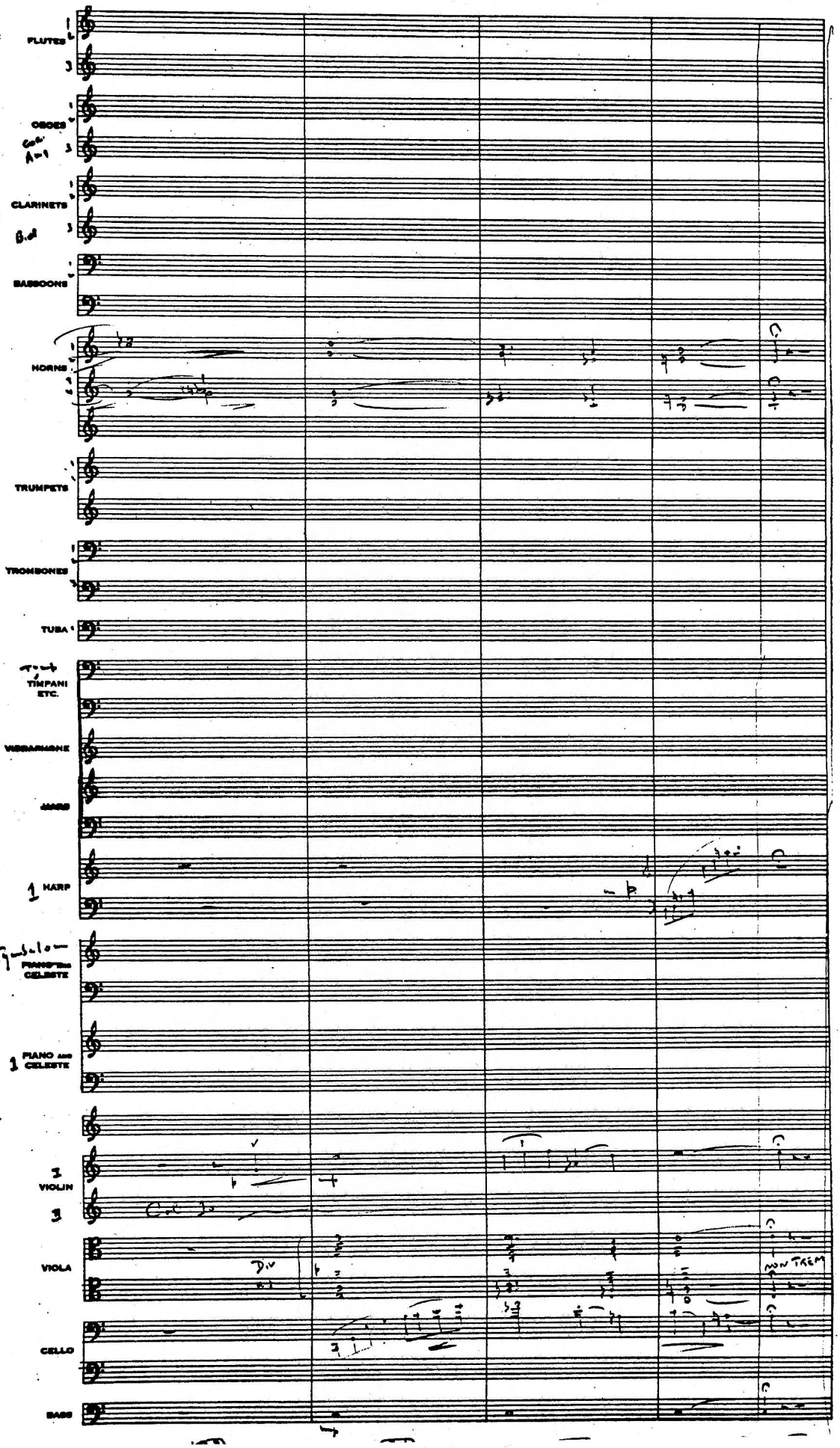
FLUTES
OBOES
Cor. A=1
CLARINETS
B.cl
BASSOONS
HORNS
TRUMPETS
TROMBONES
TUBA
TIMPANI ETC.
VIBRAPHONE
MARIMBA
1 HARP
Glock.
PIANO and CELESTE
1 PIANO and CELESTE
1 VIOLIN
1
VIOLA
div
CELLO
BASS
MON TREM

"RAIDERS"

R5 PT3

"POISONED DATES"

COMP. JOHN T. WILLIAMS
ORCH HERB SPENCER

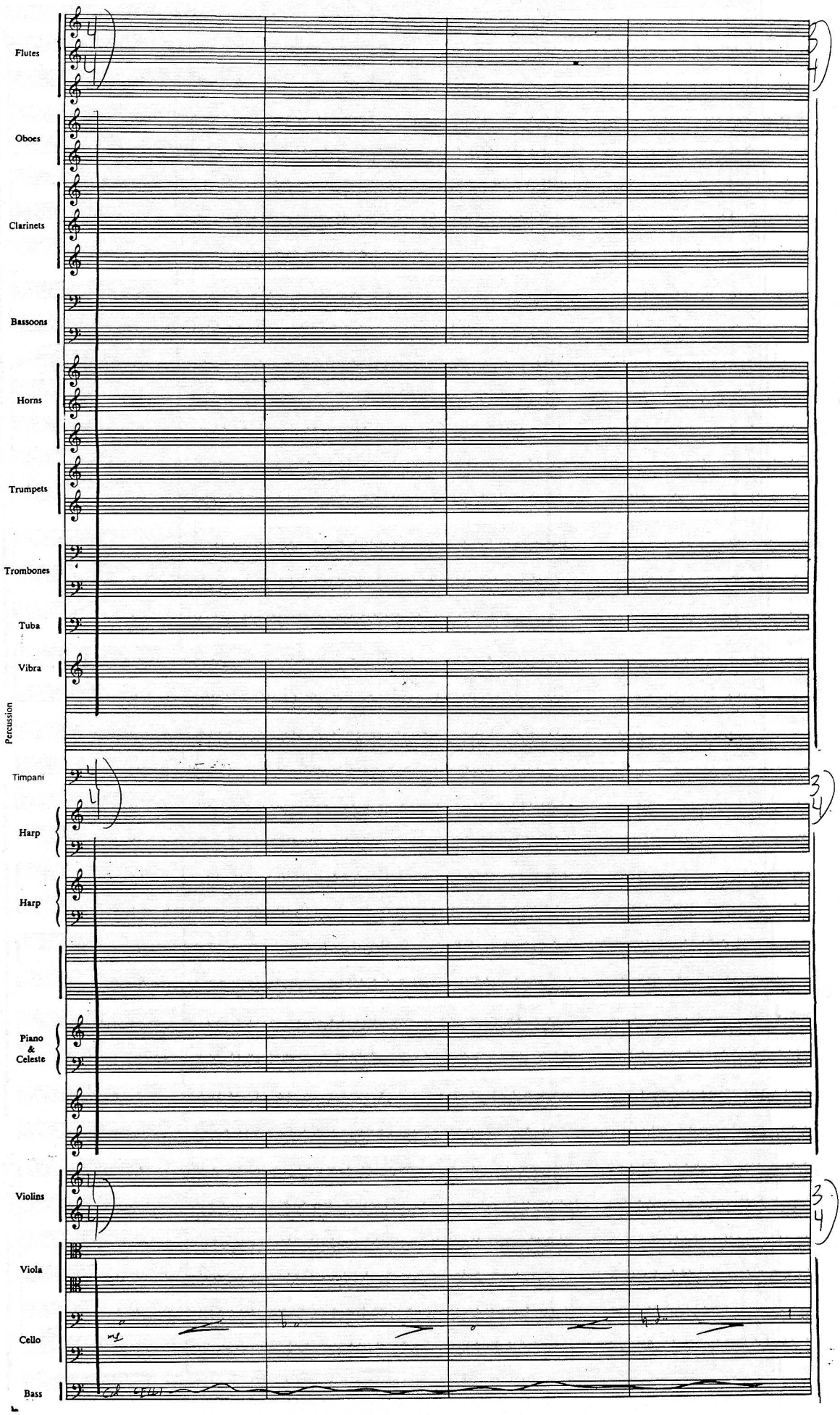

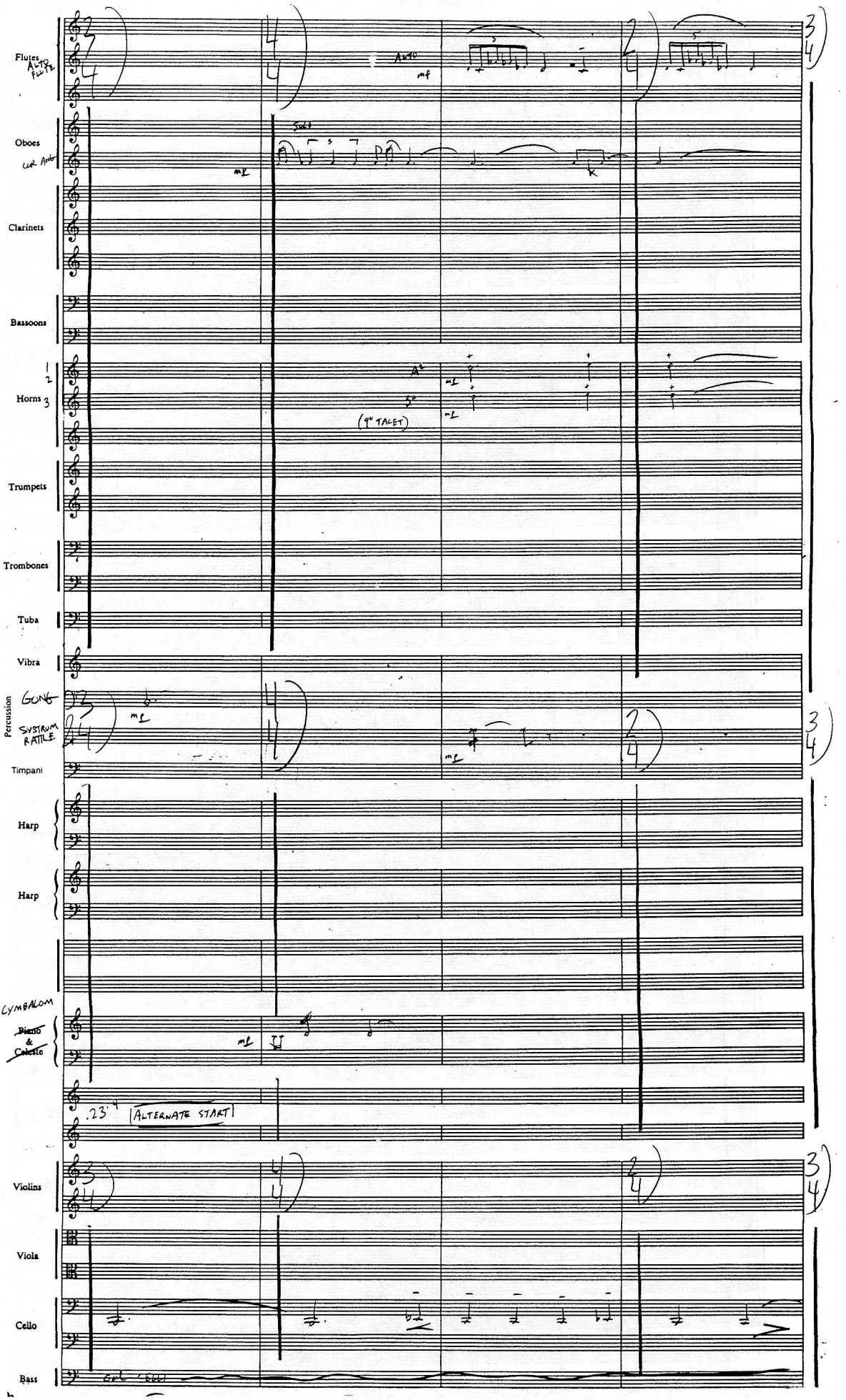
Flutes
ALTO FLUTE
ALTO
mf
Oboes
COR ANG
SOLO
mf
Clarinets
Bassoons
Horns
1
2
3
A2
3°
(4° TACET)
mf
Trumpets
Trombones
Tuba
Vibra
Percussion
GONG
SYSTRUM RATTLE
mf
Timpani
Harp
Harp
CYMBALOM
Piano & Celeste
mf
.23 4
ALTERNATE START
Violins
Viola
Cello
Bass
Col CELLI

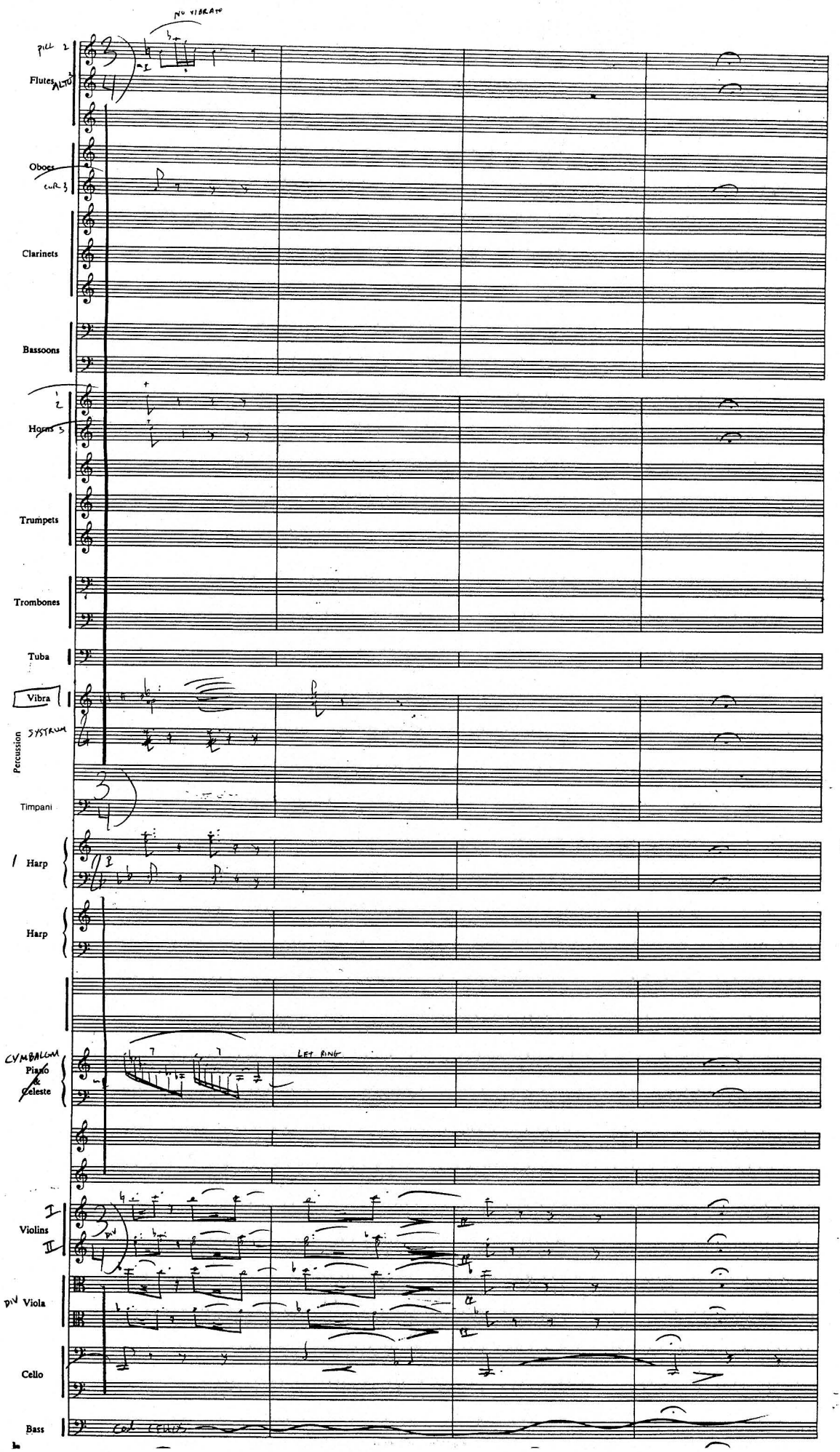
NO VIBRATO
PICC 2
Flutes 3 ALTO
Oboes
ENG 3
Clarinets
Bassoons
1 2
Horns 3
Trumpets
Trombones
Tuba
Vibra
SYSTRUM
Percussion
Timpani
1 Harp
Harp
CYMBALOM
Piano & Celeste
LET RING
I
Violins
II
DIV
Viola
Cello
Bass
COL LEGNO

"RAIDERS"

R5PT5 / R6 PT1

"DON'T TOUCH THAT"

COMP. JOHN T. WILLIAMS -
ORCH HERB SPENCER

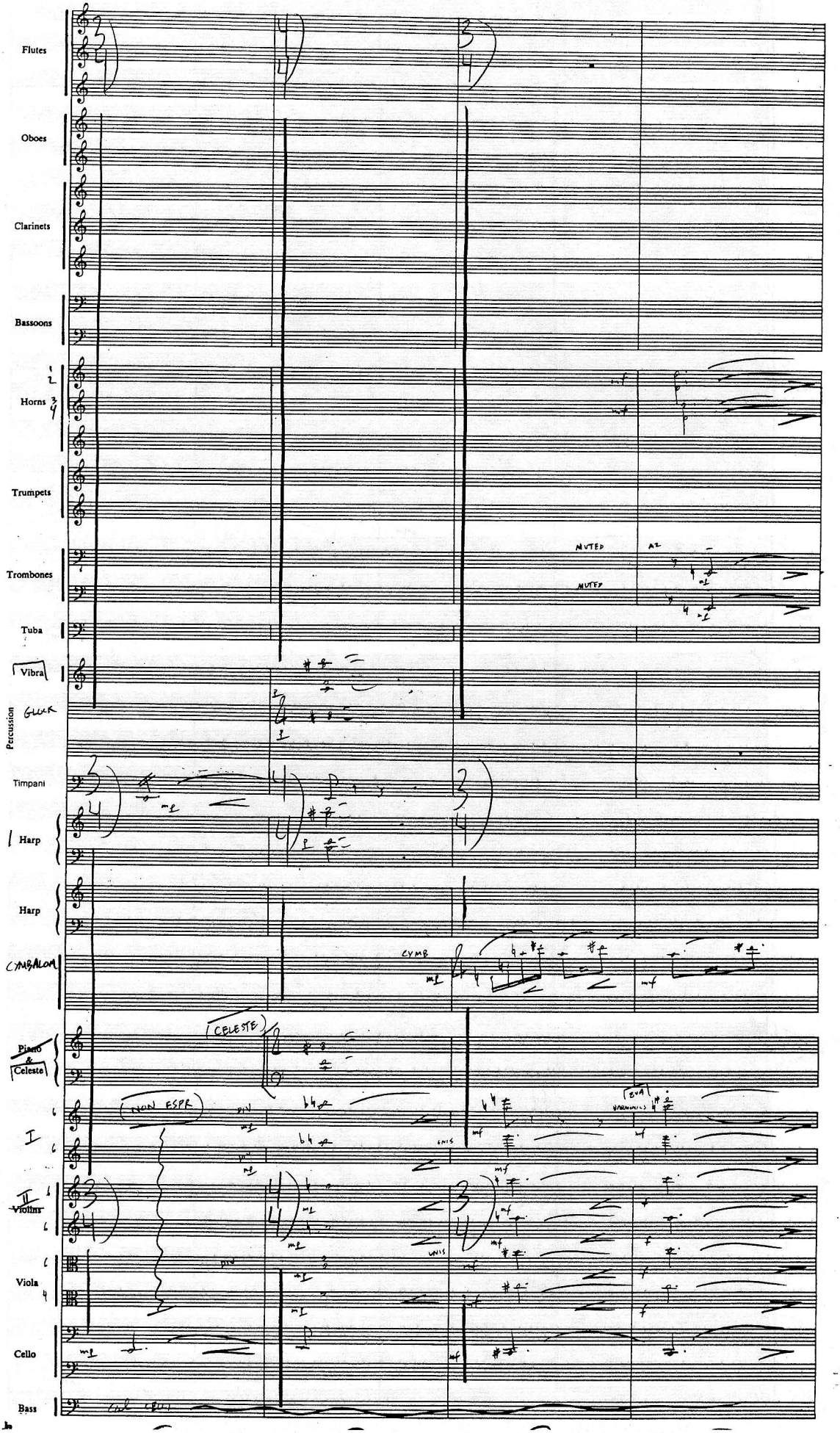

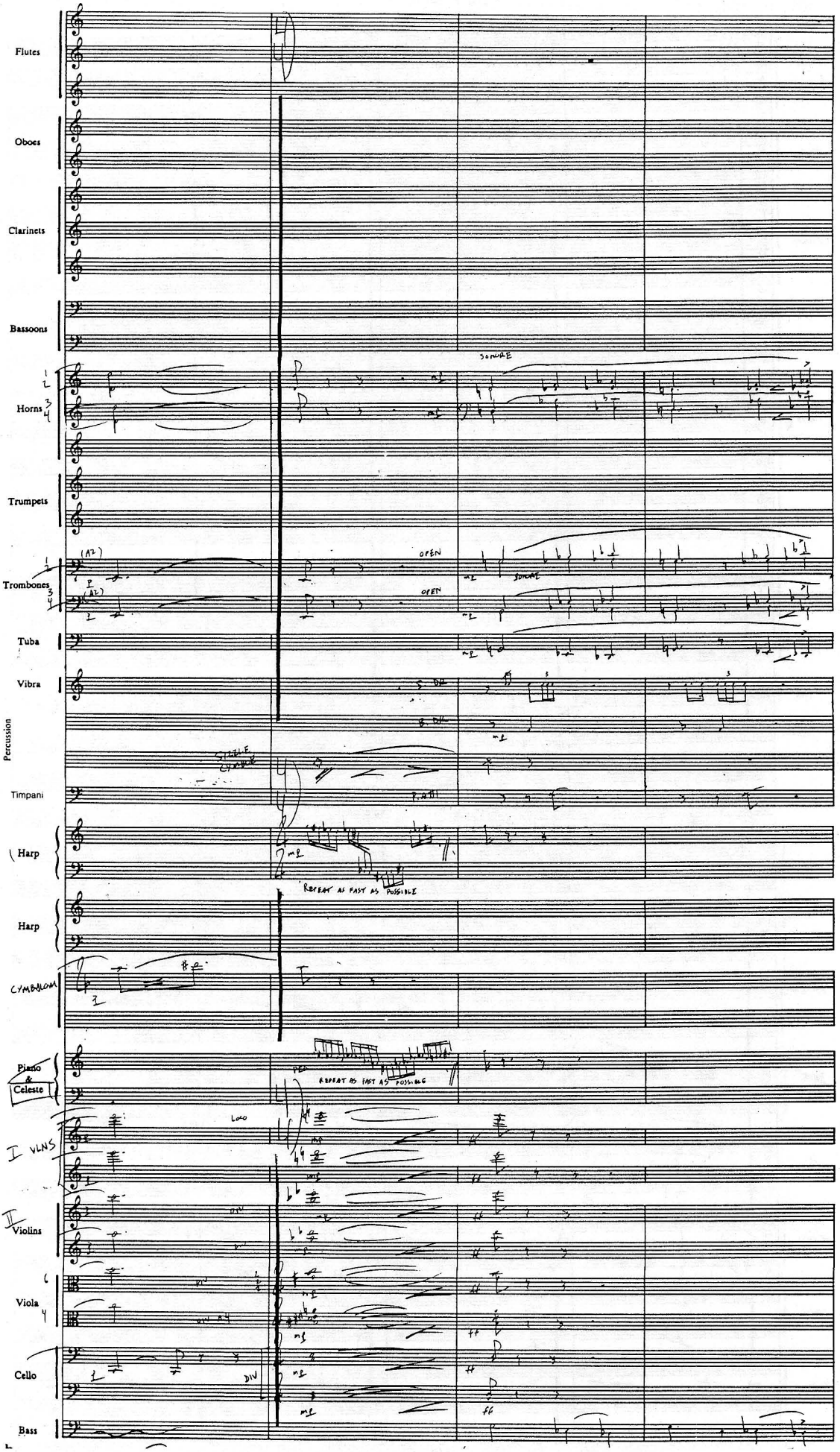
Flutes
Oboes
Clarinets
Bassoons
Horns 1 2 3 4
Trumpets
Trombones 1 2 3 4
Tuba
Percussion
Vibra
Timpani
Harp
Harp
CYMBALOM
Piano & Celeste
I VLNS
II Violins
Viola
Cello
Bass
SOLO
OPEN
REPEAT AS FAST AS POSSIBLE
Loco
DIV

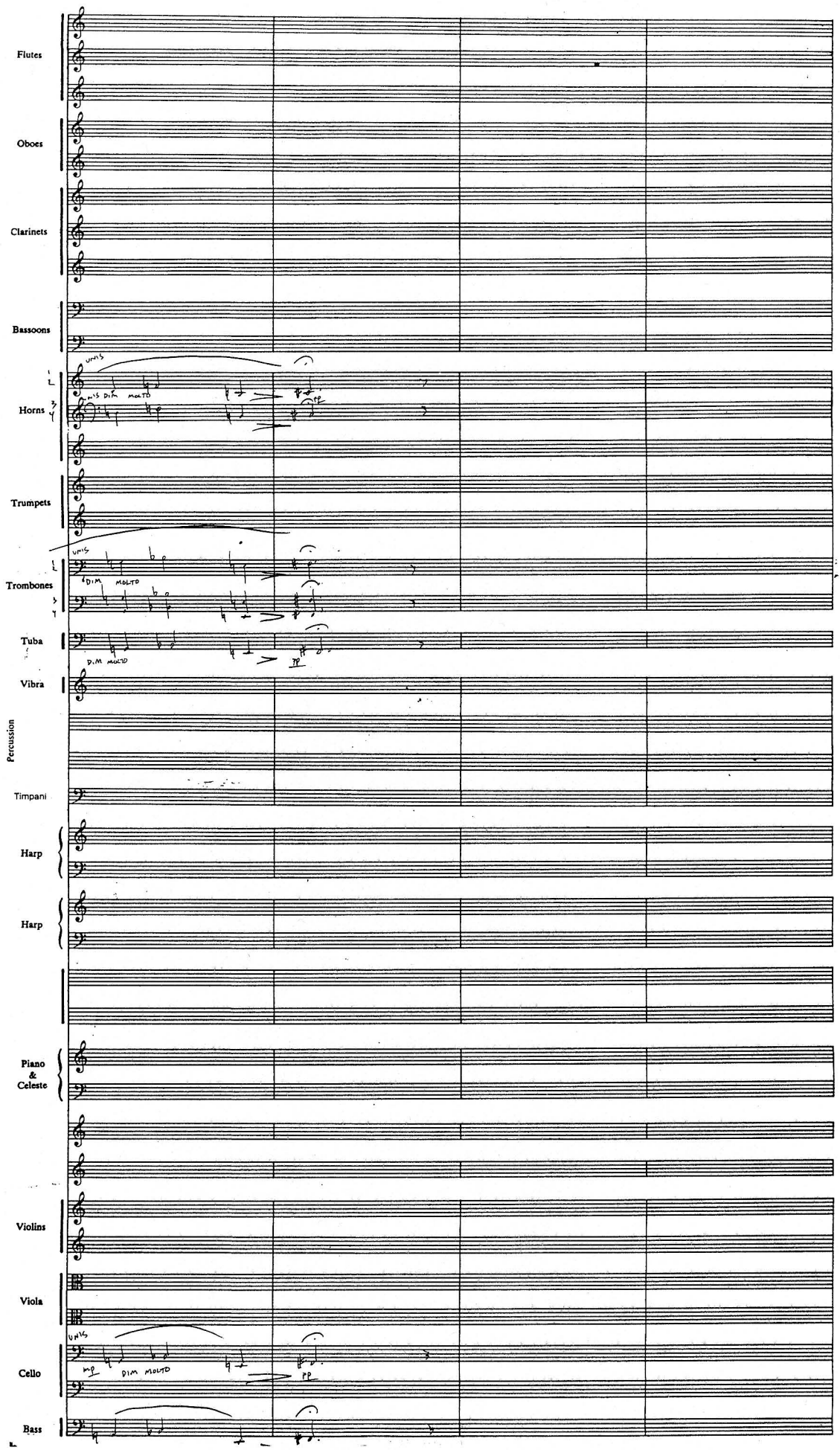
Flutes
Oboes
Clarinets
Bassoons
Horns
Trumpets
Trombones
Tuba
Vibra
Percussion
Timpani
Harp
Harp
Piano & Celeste
Violins
Viola
Cello
Bass
UNIS
DIM MOLTO
PP

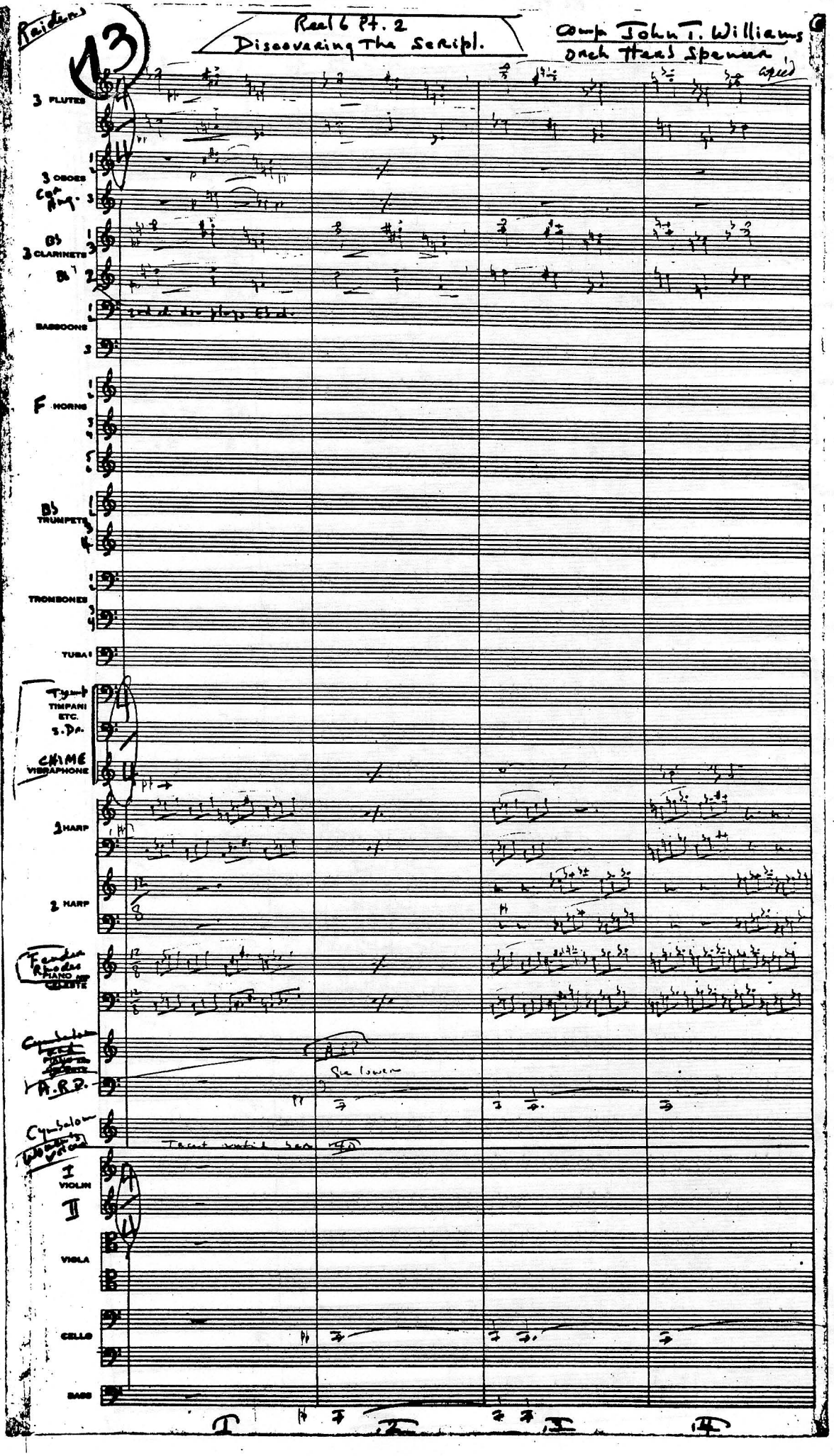
Raiders
13
Reel 6 Pt. 2
Discovering The Script
Comp John T. Williams
Orch Herb Spencer
3 FLUTES
3 OBOES
Cor Ang.
B♭ 3 CLARINETS
B♭
BASSOONS
F HORNS
B♭ TRUMPETS
TROMBONES
TUBA
TIMPANI ETC.
S.Dr.
CHIME VIBRAPHONE
2 HARP
2 HARP
Fender Rhodes PIANO OR CELESTE
Cymbalom
A.R.P.
Cymbalom
I VIOLIN
II
VIOLA
CELLO
BASS

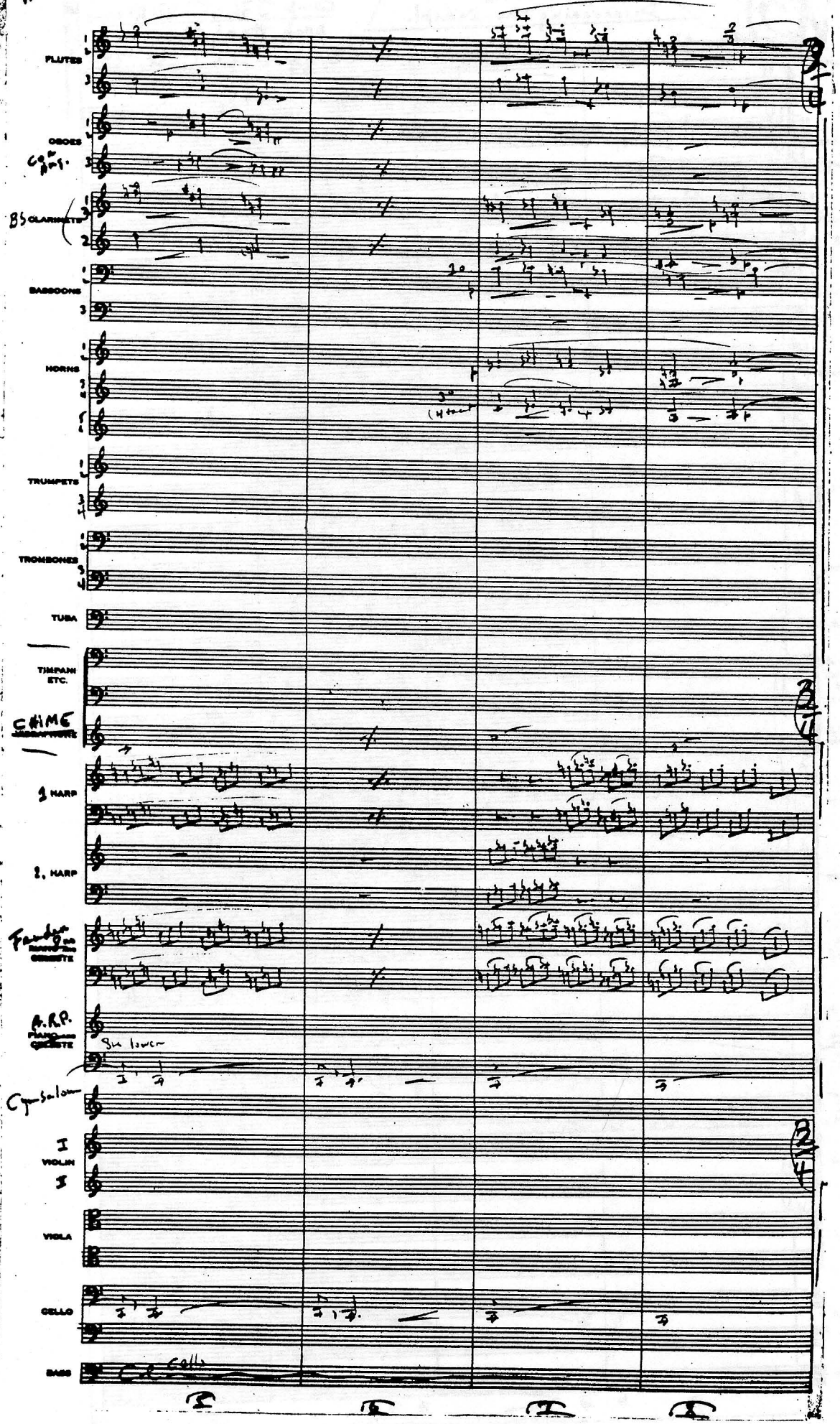
FLUTES
OBOES
Con Ang.
BB CLARINETS
BASSOONS
HORNS
TRUMPETS
TROMBONES
TUBA
TIMPANI ETC.
CHIME
1 HARP
2. HARP
Fender
A.R.P.
Sub lower
Cymbalom
I VIOLIN
II
VIOLA
CELLO
BASS
Cello

FLUTES

OBOES

Cor Ang.

Bb CLARINETS

BASSOONS

contra

HORNS

(4 tacet)

TRUMPETS

TROMBONES

TUBA

Tgmp

TIMPANI ETC.

S.DR.

CHIME

VIBRAPHONE

1 HARP

2 HARP

Fender

PIANO AND CELESTE

ARP.

PIANO AND CELESTE

Cymbalom

I VIOLIN

II

VIOLA

CELLO

BASS

Col Cello

unis

Simile

Deep Snare

Piatti

9 10 11 12

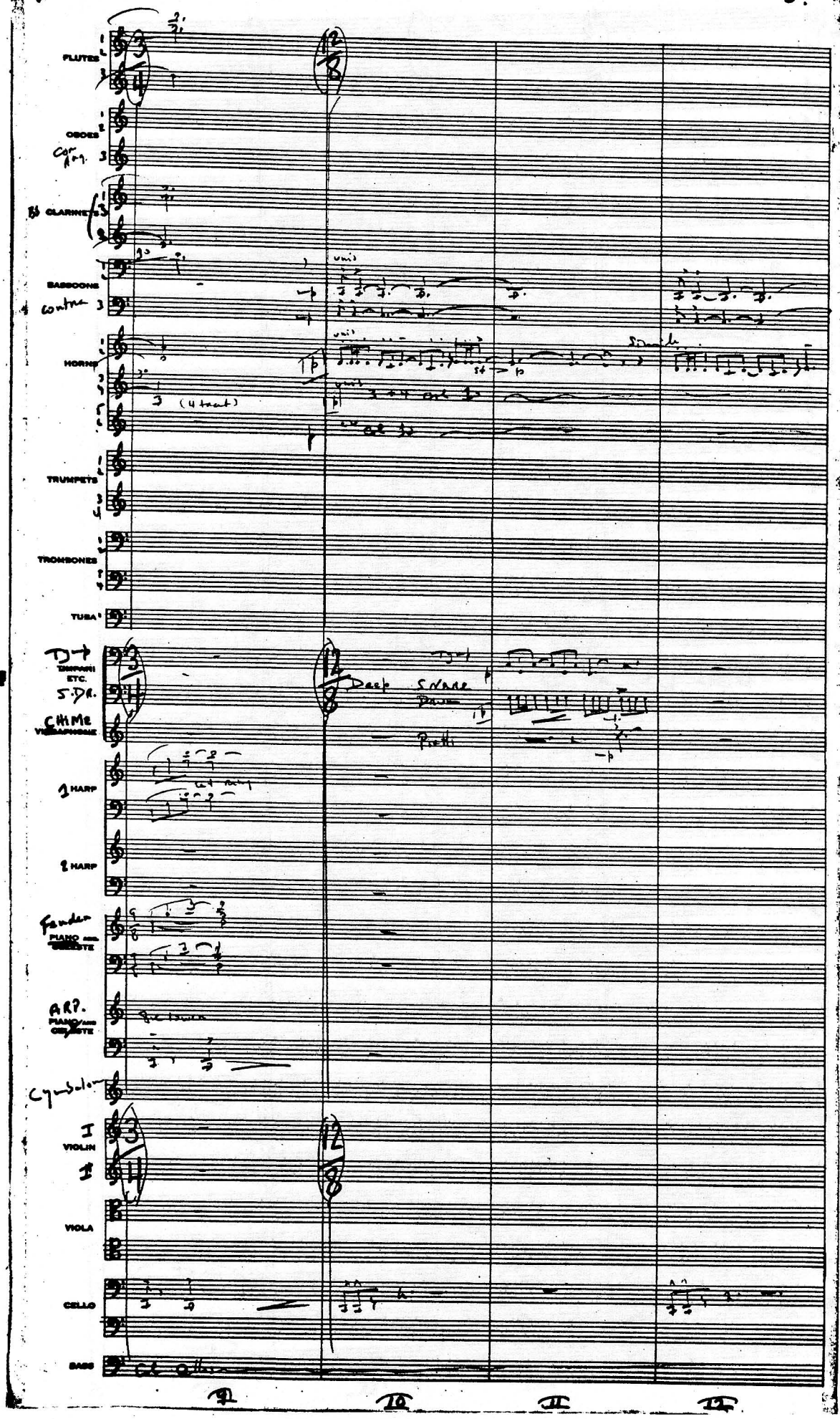

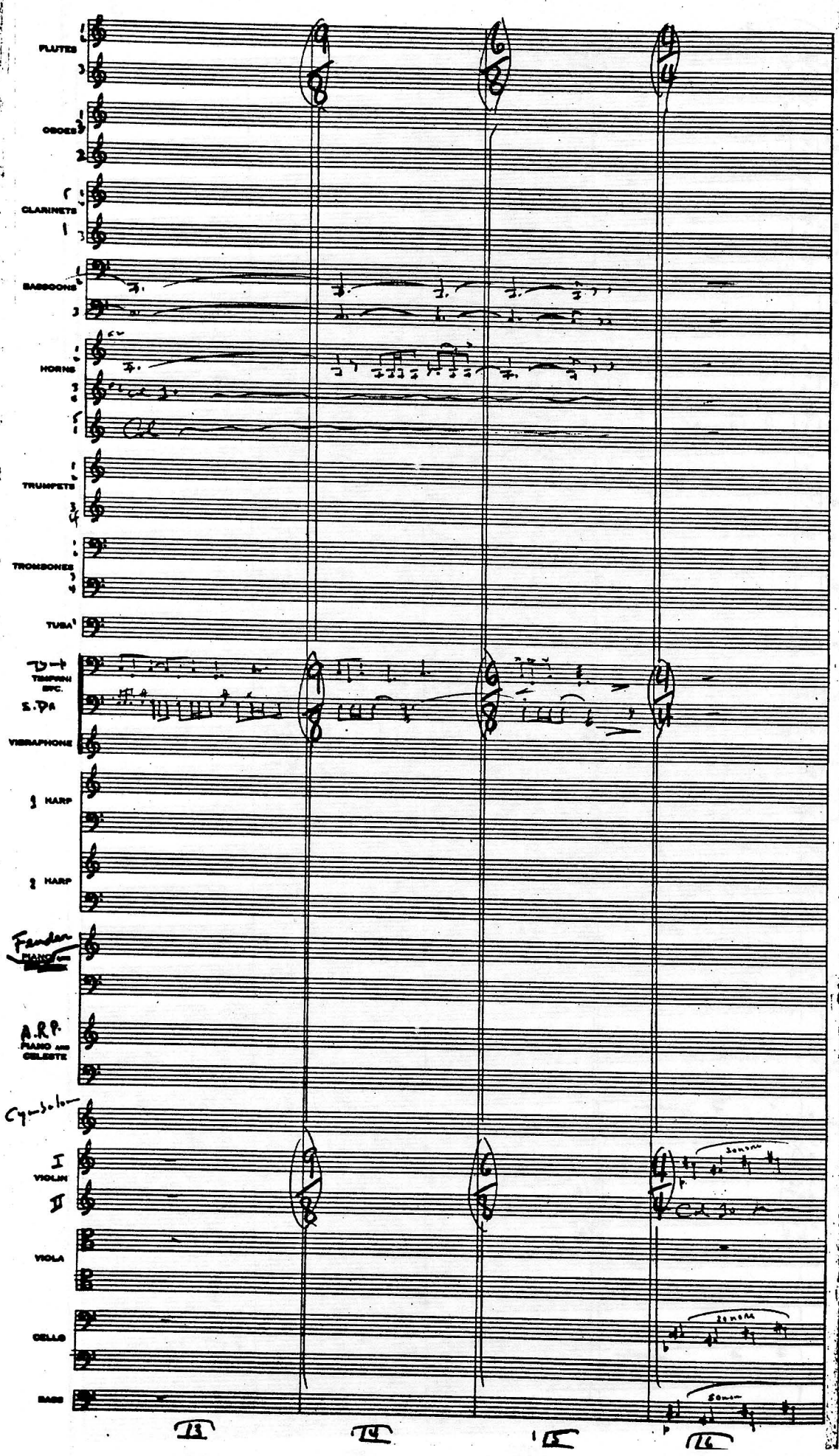
FLUTES
OBOES
CLARINETS
BASSOONS
HORNS
TRUMPETS
TROMBONES
TUBA
TIMPANI
S.DR
VIBRAPHONE
1 HARP
2 HARP
Fender
PIANO
A.R.P.
PIANO AND CELESTE
Cymbals
I VIOLIN
II
VIOLA
CELLO
BASS
13
14
15
16

Raiders

R6 Pt. 2

F Bar 120

5.

FLUTES

OBOES

CLARINETS

CHANGE TO Small E♭ clr.

BASSOONS

CONTRA

HORNS

TRUMPETS

Con sord

Con sord

IV tacet

TROMBONES

TUBA

TIMPANI ETC.

CHIMES

1 HARP

2 HARP

Fender

PIANO AND CELESTE

Fender

A.R.P.

PIANO AND CELESTE

RELIGIOSO

Cymbalom

Cymbalom

Cymbalom

I VIOLIN

II

Col 1o

VIOLA

Vlas

Col Vlas

CELLO

BASS

Col cello

II

18

19

20

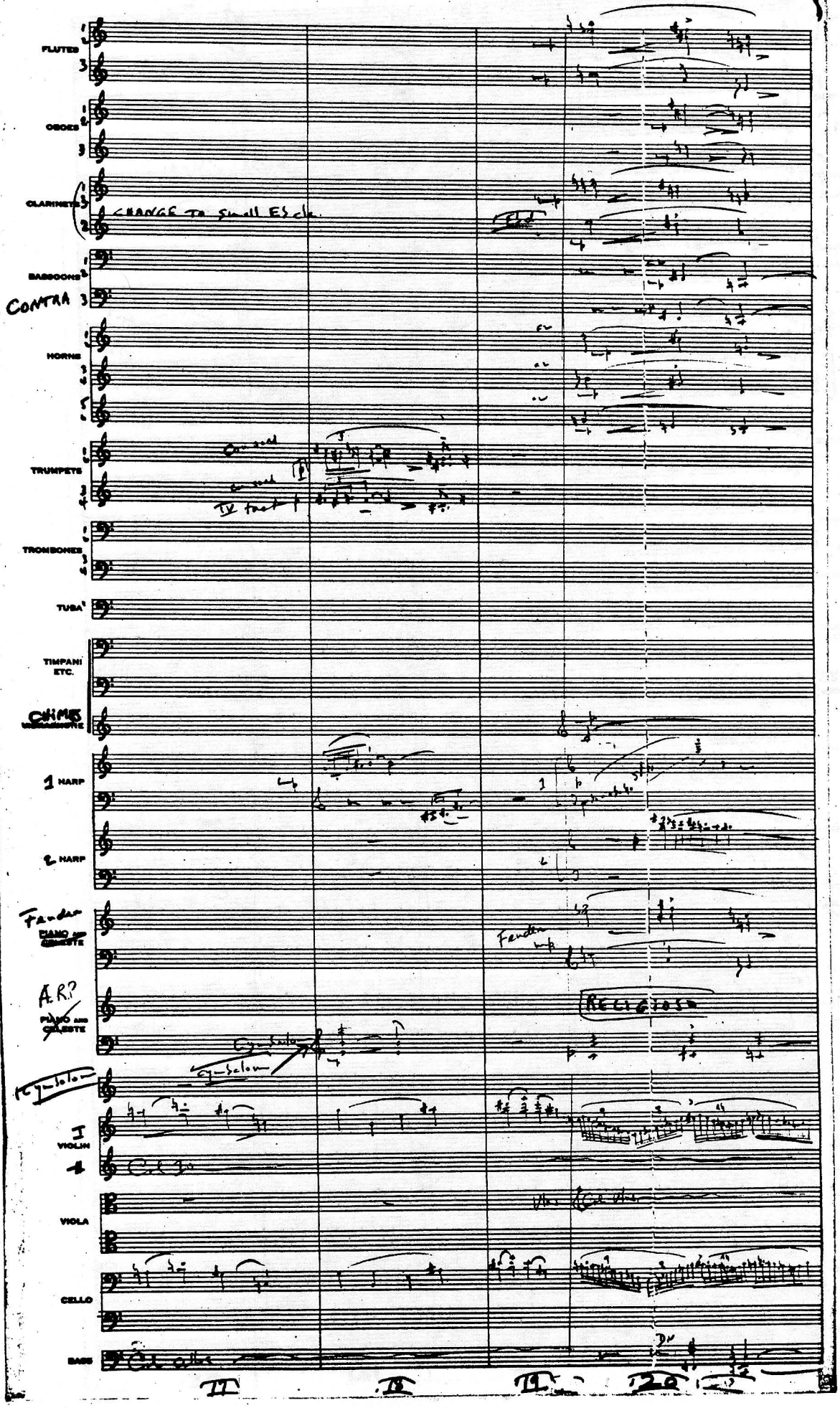

FLUTES

OBOES

Cor Ang

CLARINETS

Ebd

BASSOONS

contra

HORNS

TRUMPETS

TROMBONES

TUBA

TIMPANI ETC.

CHIMES

1 HARP

2 HARP

Fender

PIANO

ARP

Cymbalom

VIOLIN

VIOLA

CELLO

BASS

unis

unis

con sord

Con sord

21 22 23 24

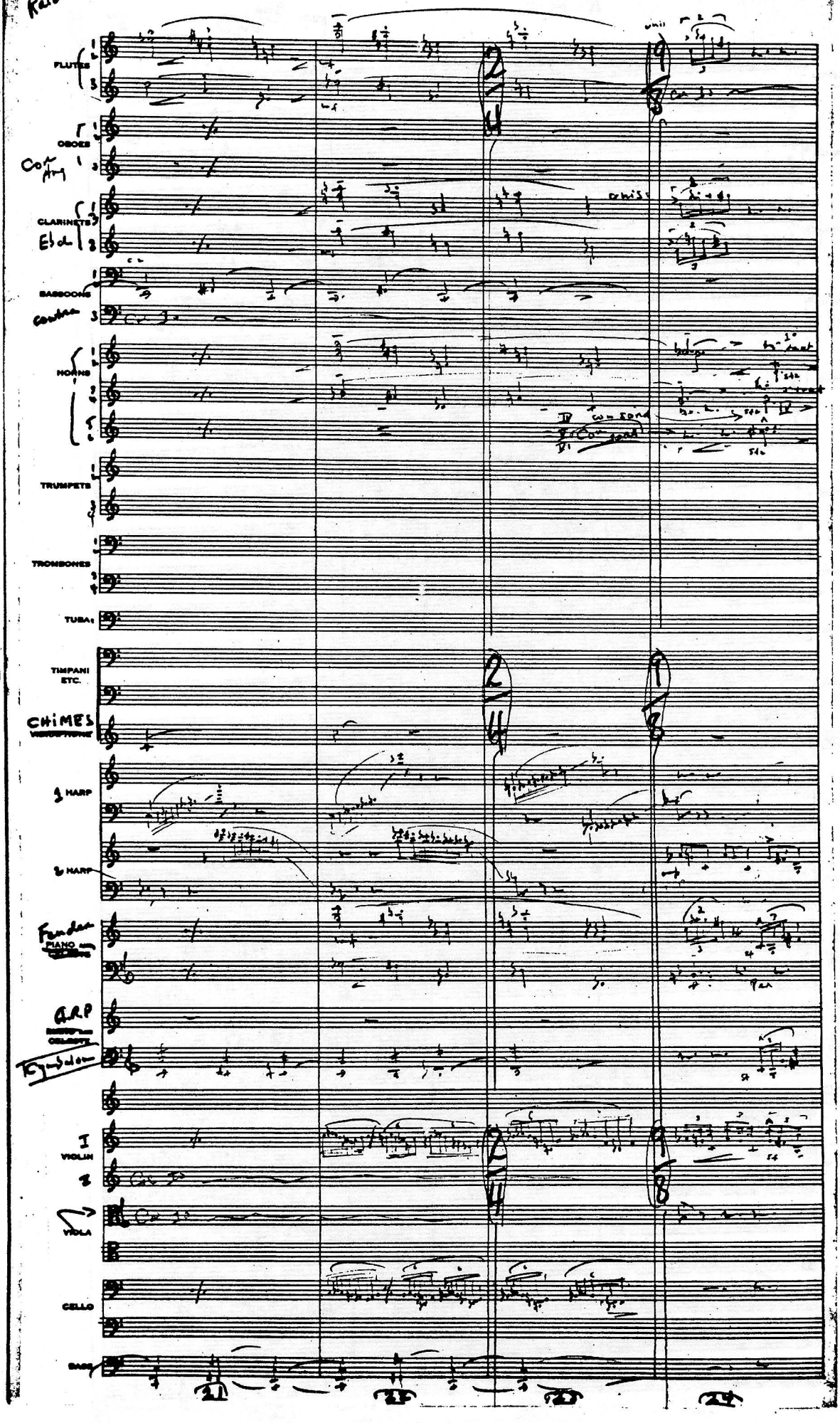

Raidens

FLUTES

OBOES

CLARINETS

Eb →

BASSOONS

Contra

HORNS

1° con sord

3° con sord

TRUMPETS

TROMBONES

3° Tant

ominously

TUBA

TIMPANI ETC.

VIBRAPHONE

1 HARP

2 HARP

Fender

PIANO AND CELESTE

A.R.P.

PIANO AND CELESTE

ARP

Ski lower

Cymbalom

I VIOLIN

II

VIOLA

Pizz Div

CELLO

BASS

25 26 27 28

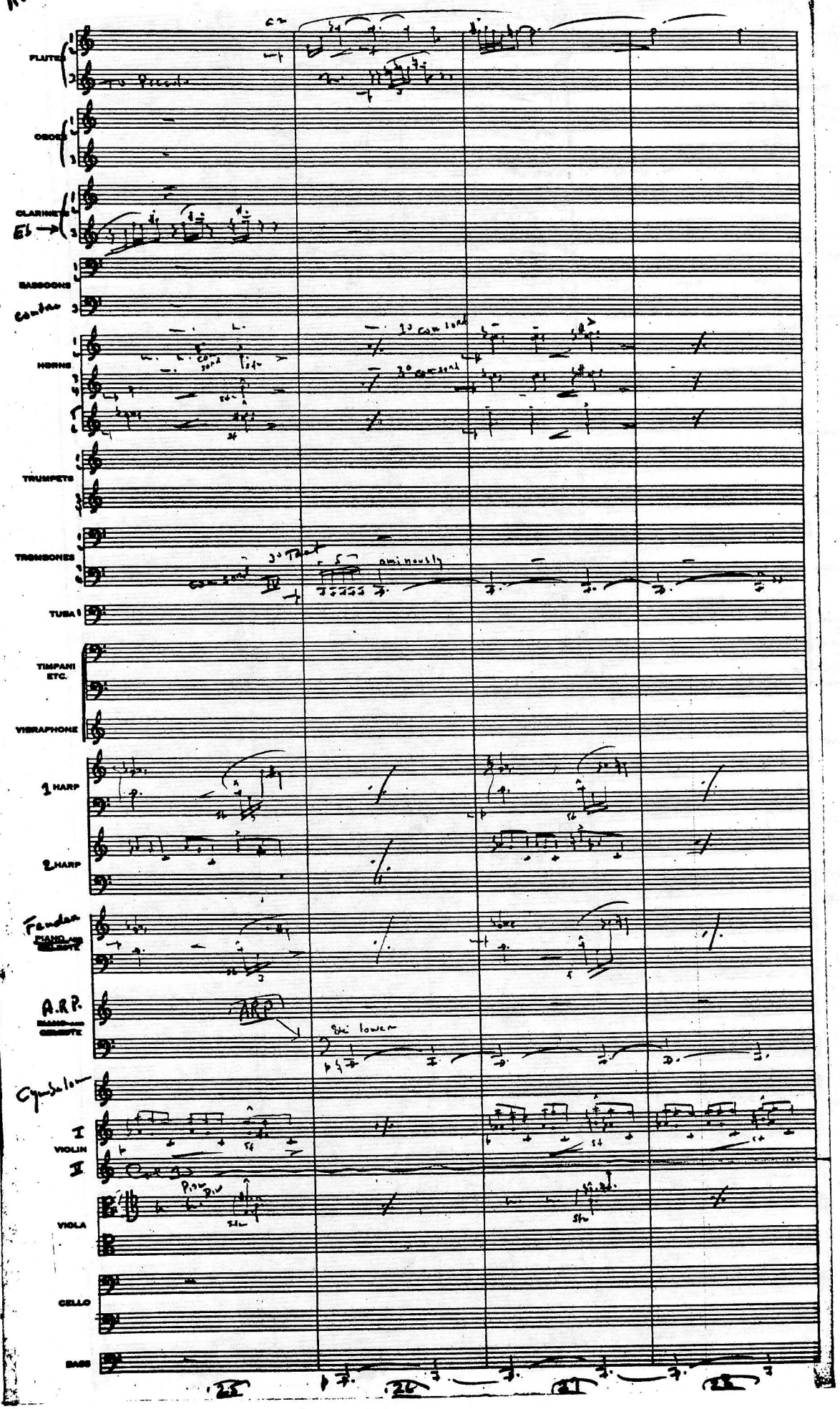

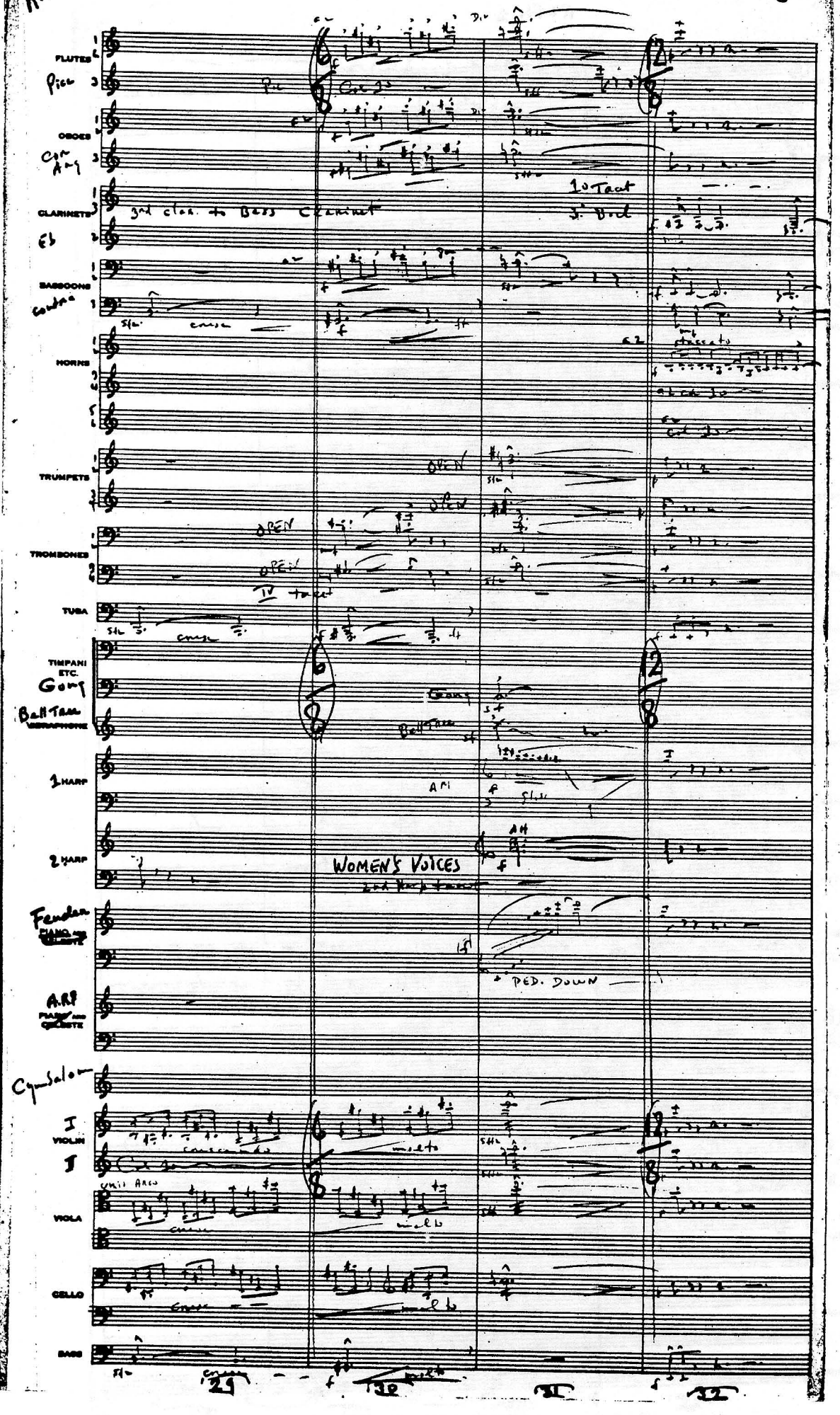
FLUTES
Picc
OBOES
Cor Ang
CLARINETS
3rd clar. to Bass Clarinet
Eb
BASSOONS
contra
HORNS
TRUMPETS
OPEN
TROMBONES
OPEN
OPEN
IV tacet
TUBA
TIMPANI ETC.
Gong
Bell Tree
VIBRAPHONE
1 HARP
2 HARP
WOMEN'S VOICES
2nd Harp tacet
Fender
PIANO AND CELESTE
PED. DOWN
A.R.P.
PIANO AND CELESTE
Cymbalom
I VIOLIN
II
Unis Arco
VIOLA
CELLO
BASS
10 Tacet
3. Bool
staccato
29
30
31
32

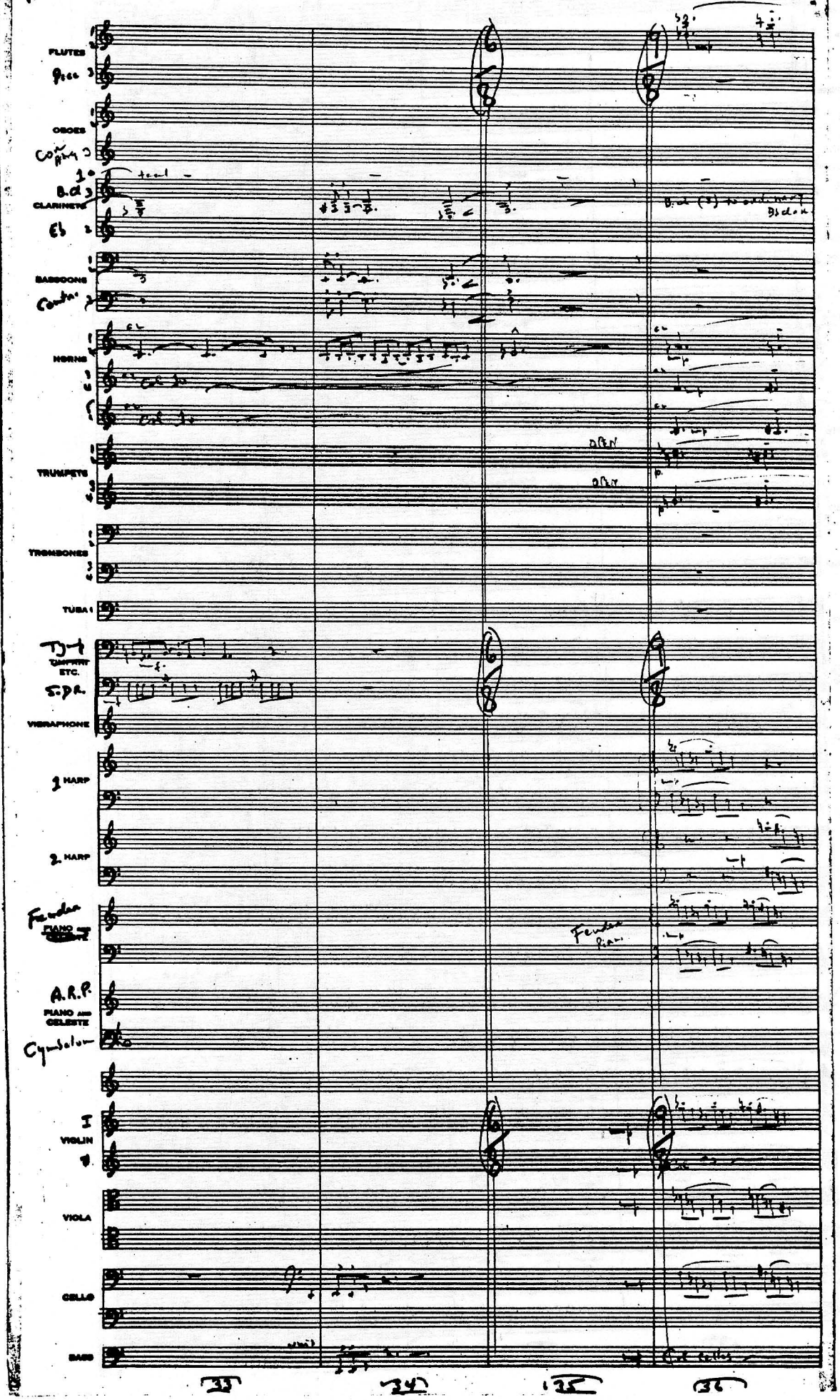
FLUTES
Picc
OBOES
Cor Ang
B.cl
CLARINETS
Eb
BASSOONS
Contra
HORNS
TRUMPETS
TROMBONES
TUBA
TIMPANI ETC.
S.DR.
VIBRAPHONE
1 HARP
2 HARP
Fender PIANO AND CELESTE
A.R.P. PIANO AND CELESTE
Cymbalum
VIOLIN
VIOLA
CELLO
BASS
33
34
35
36

FLUTES
Picc 3
OBOES
Cor Ang 3
Bclars
CLARINETS
Ebcl 2
BASSOONS
Contra 3
HORNS
TRUMPETS
TROMBONES
TUBA
TIMPANI ETC.
CHIMES
1 HARP
2 HARP
Fender PIANO AND CELESTE
ARP PIANO AND CELESTE
Women's Voices
Cymbalom
VIOLIN I
VIOLIN II
VIOLA
CELLO
BASS

crescendo
crescendo molto
crescendo molto
crescendo molto
crescendo molto
CHIMES
cresc
cresc
TO usual Piano
Women's Voices
RELIGIOSO

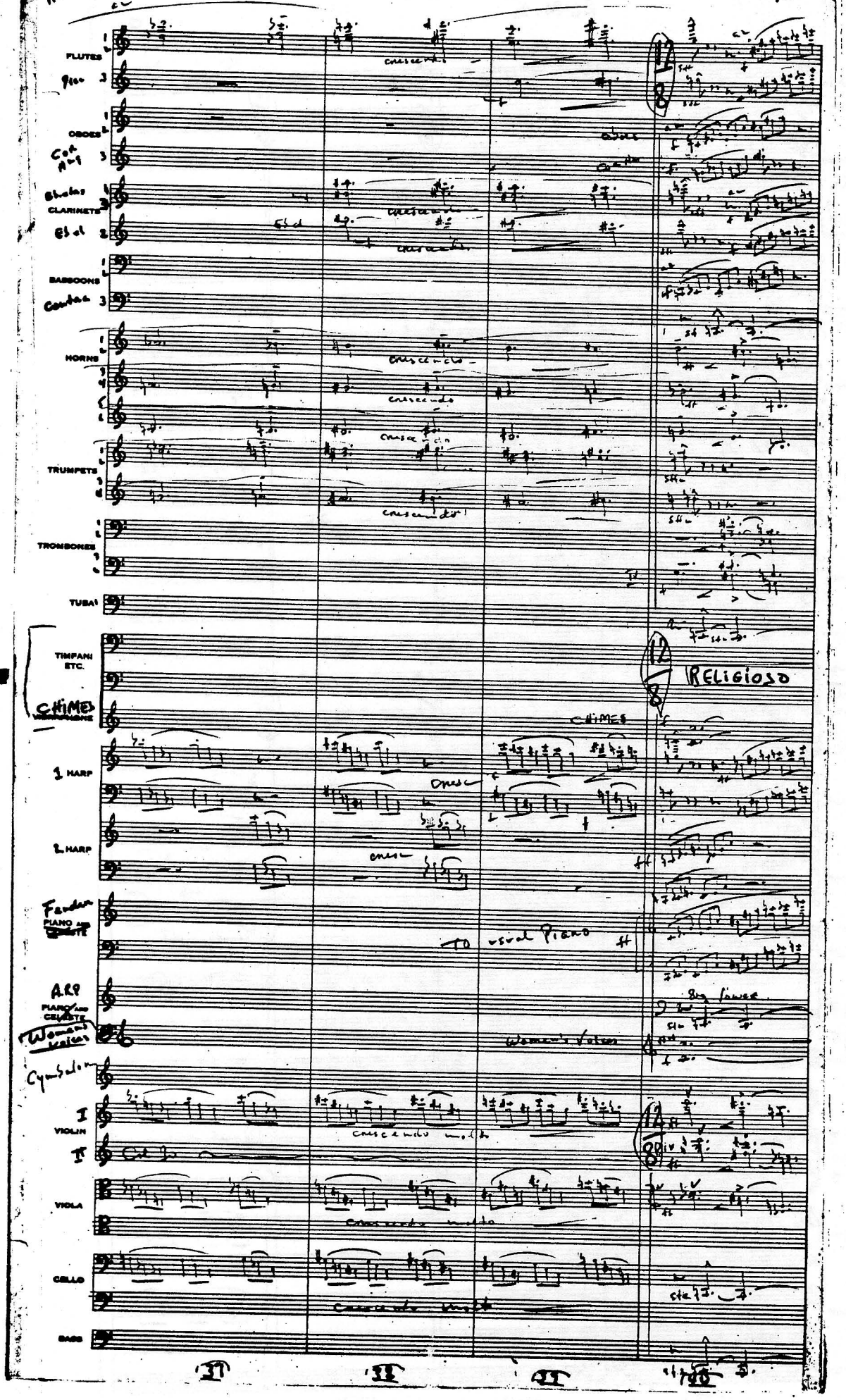

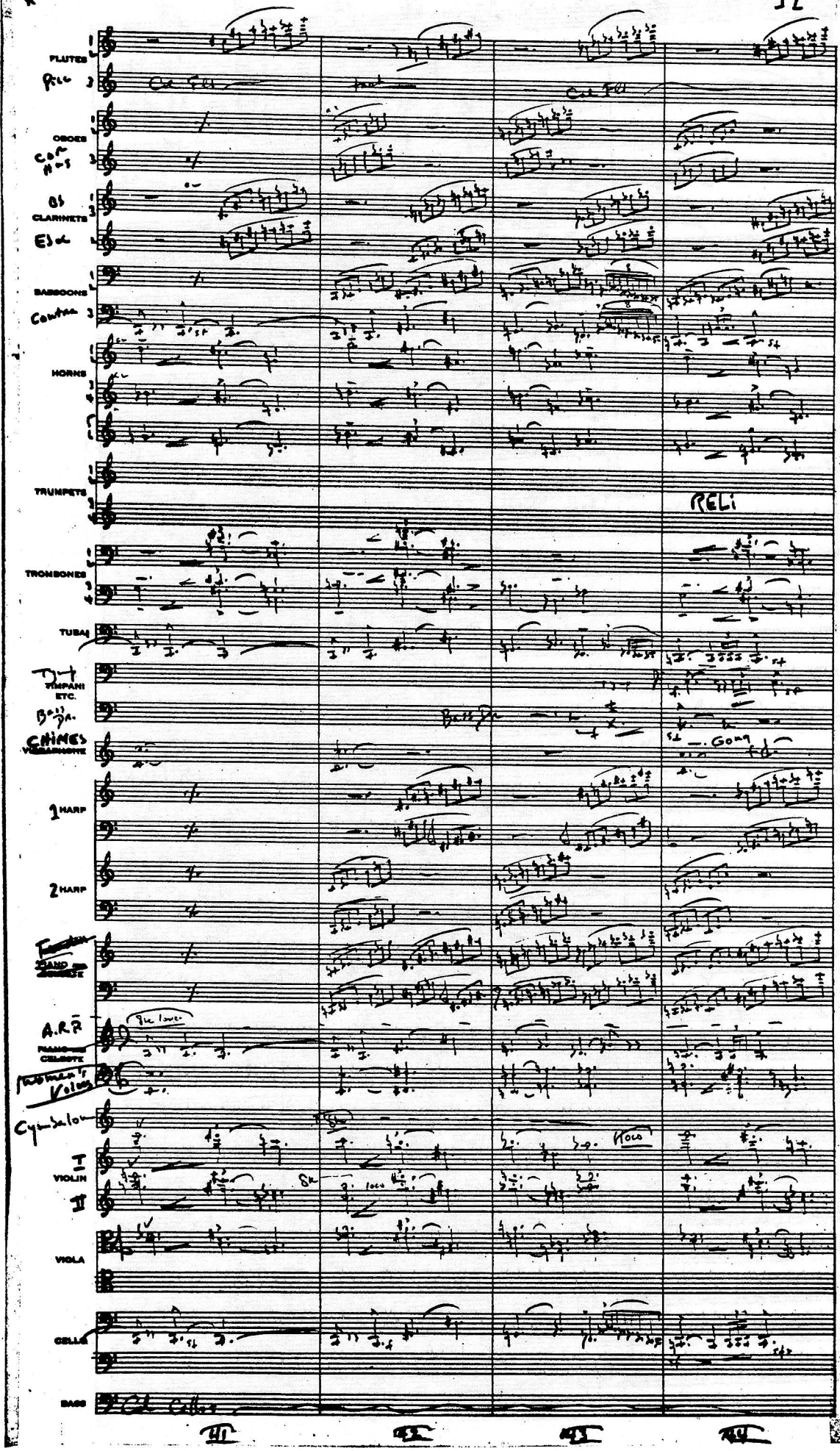
FLUTES
Pic
OBOES
Cor Ang
Bb CLARINETS
Eb
BASSOONS
Contra
HORNS
TRUMPETS
RELi
TROMBONES
TUBA
TIMPANI ETC.
Bass Dr.
CHIMES
Gong
1 HARP
2 HARP
A.R.P.
Cymbalom
I VIOLIN
II
VIOLA
CELLO
BASS
Col Cello
41
42
43
44

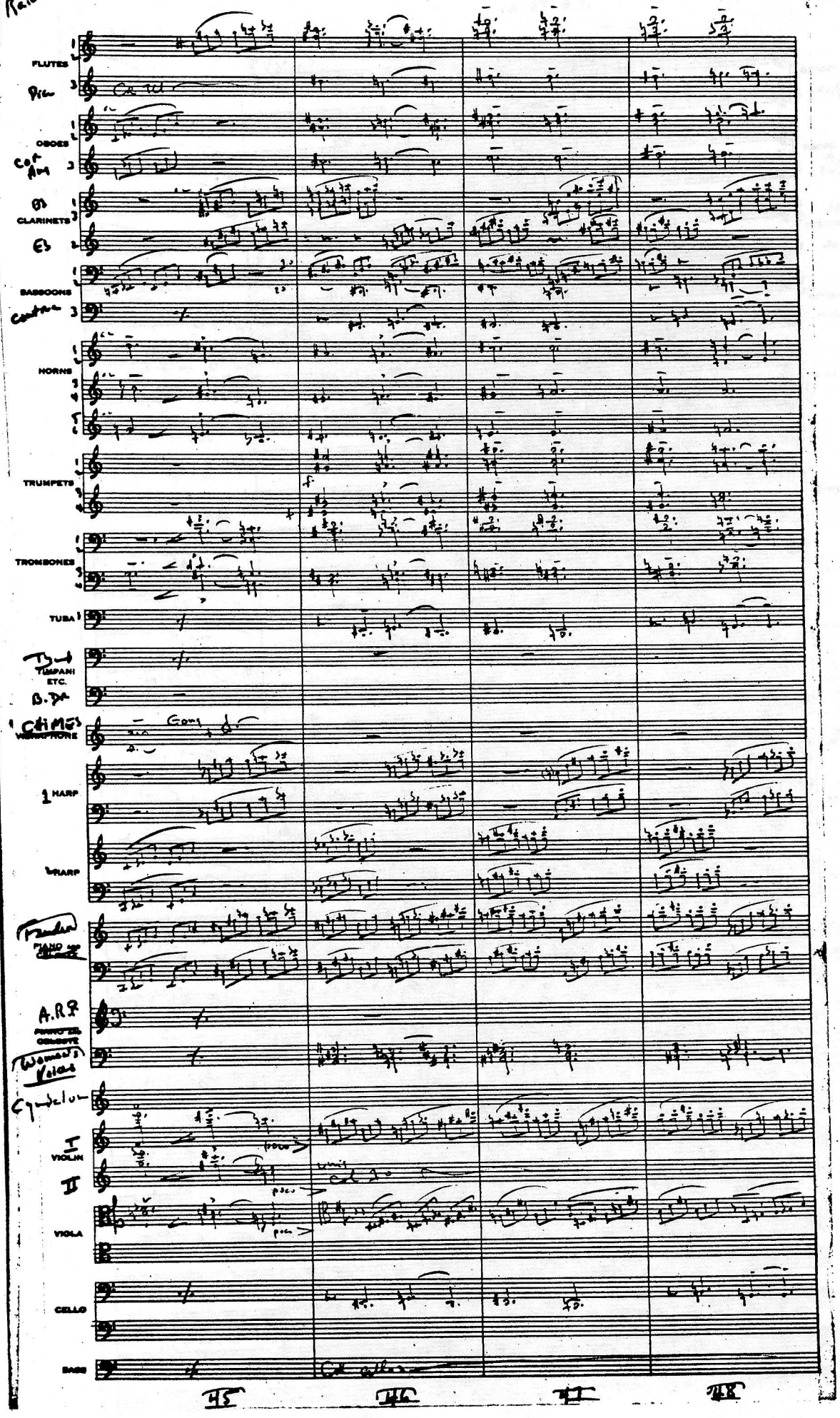
FLUTES
Pic
OBOES
Cor Ang
Bb
CLARINETS
Eb
BASSOONS
Contra
HORNS
TRUMPETS
TROMBONES
TUBA
Tyd
TIMPANI ETC.
B.Dr
CHIMES
VIBRAPHONE
Gong
1 HARP
2 HARP
Fender
PIANO AND CELESTE
A.R.P.
PIANO AND CELESTE
Women's Voices
Cymbalum
I
VIOLIN
II
VIOLA
CELLO
BASS
45
46
47
48

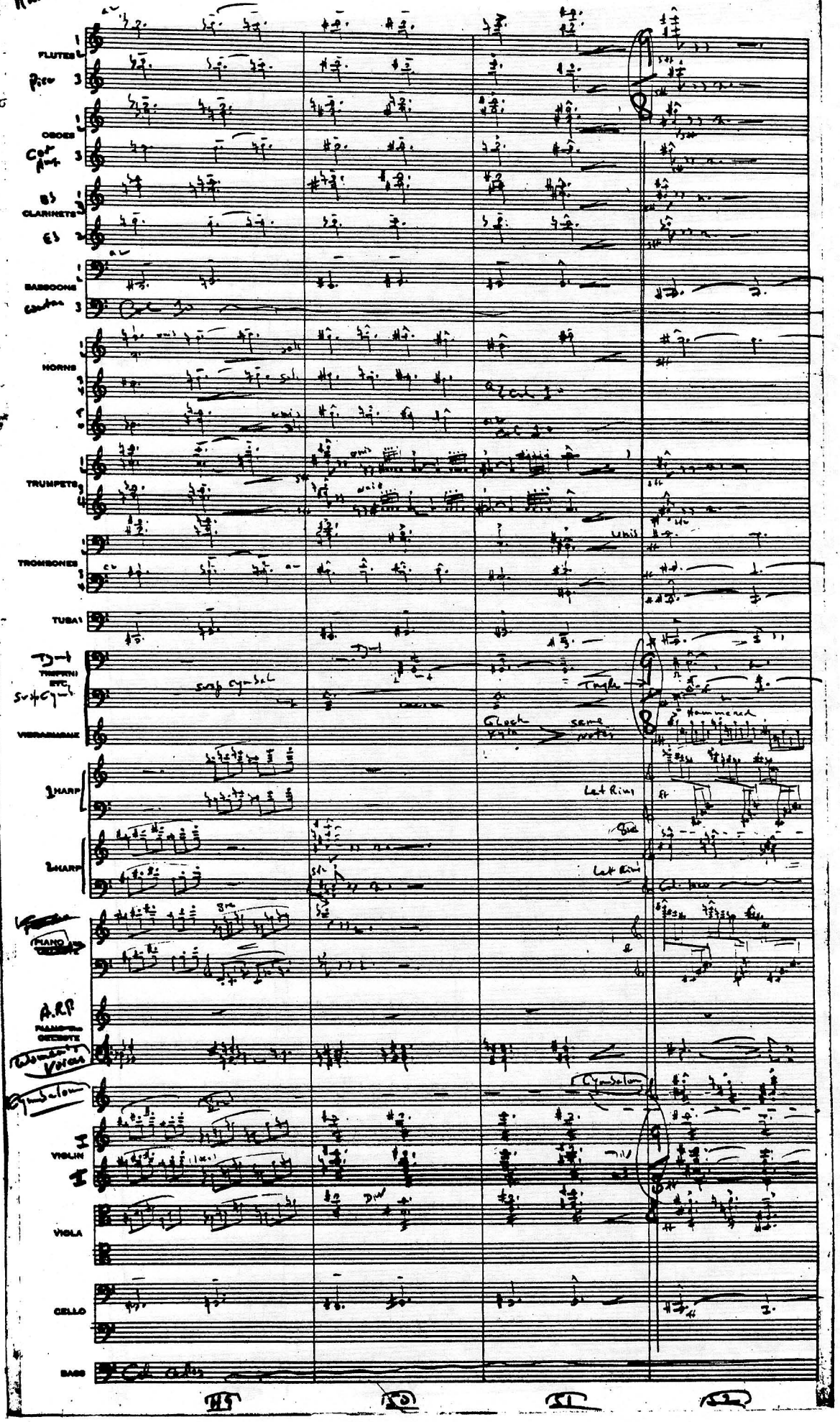
FLUTES
OBOES
CLARINETS
BASSOONS
HORNS
TRUMPETS
TROMBONES
TUBA
TIMPANI ETC.
VIBRAPHONE
HARP
HARP
PIANO
A.R.P.
VIOLIN
VIOLA
CELLO
BASS
Unis
Tingle
Hammered
Let Rins
Cymbalom

Raidens

FLUTES
Picc
OBOES
Cor Ang
CLARINETS
Eb
BASSOONS
Contra
HORNS
TRUMPETS
TROMBONES
TUBA
TIMPANI
Tgle
Glock
Xylo
HARP
PIANO
CELESTE
A.R.
Cymbalon
VIOLIN
VIOLA
CELLO
BASS

Dim

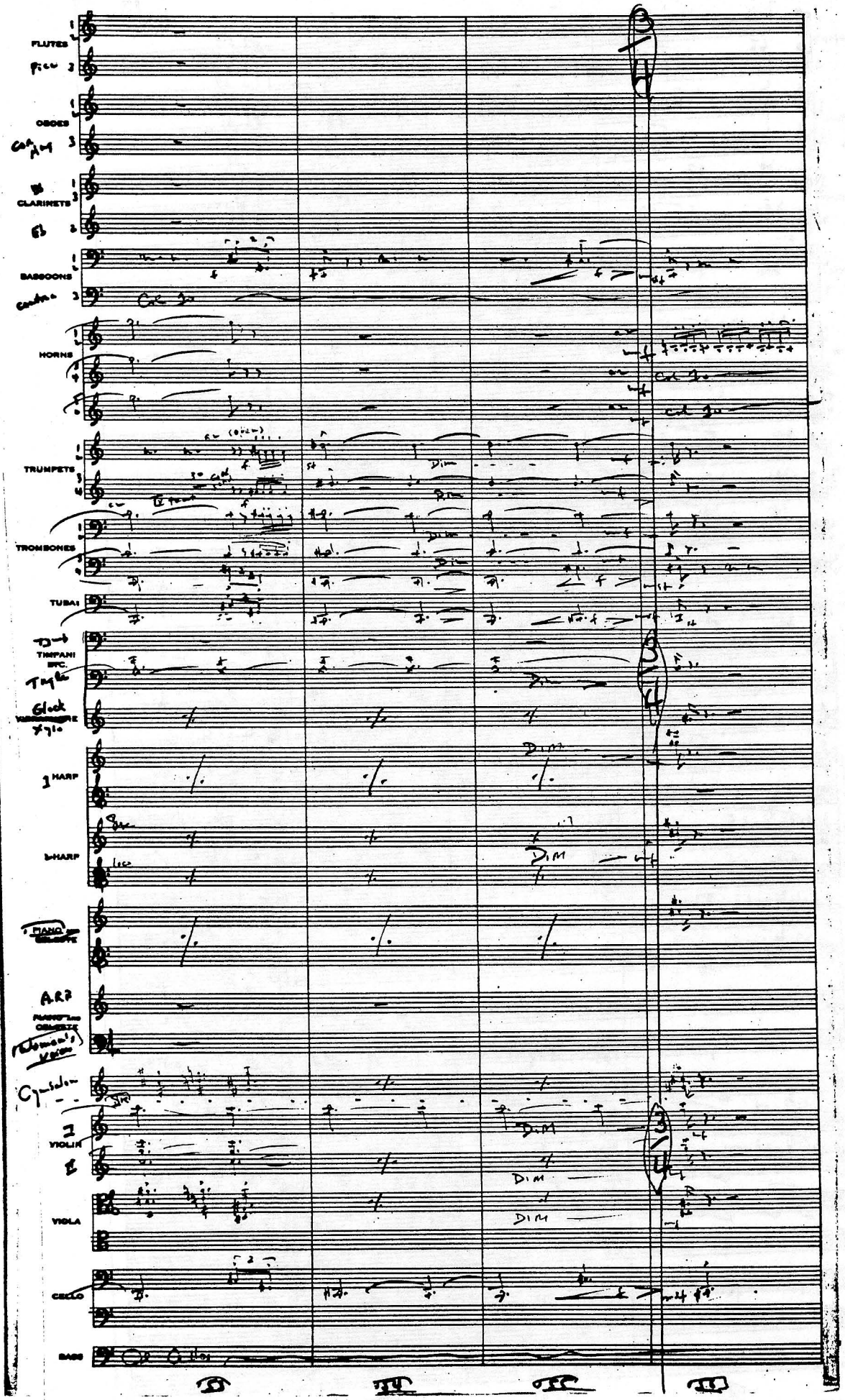

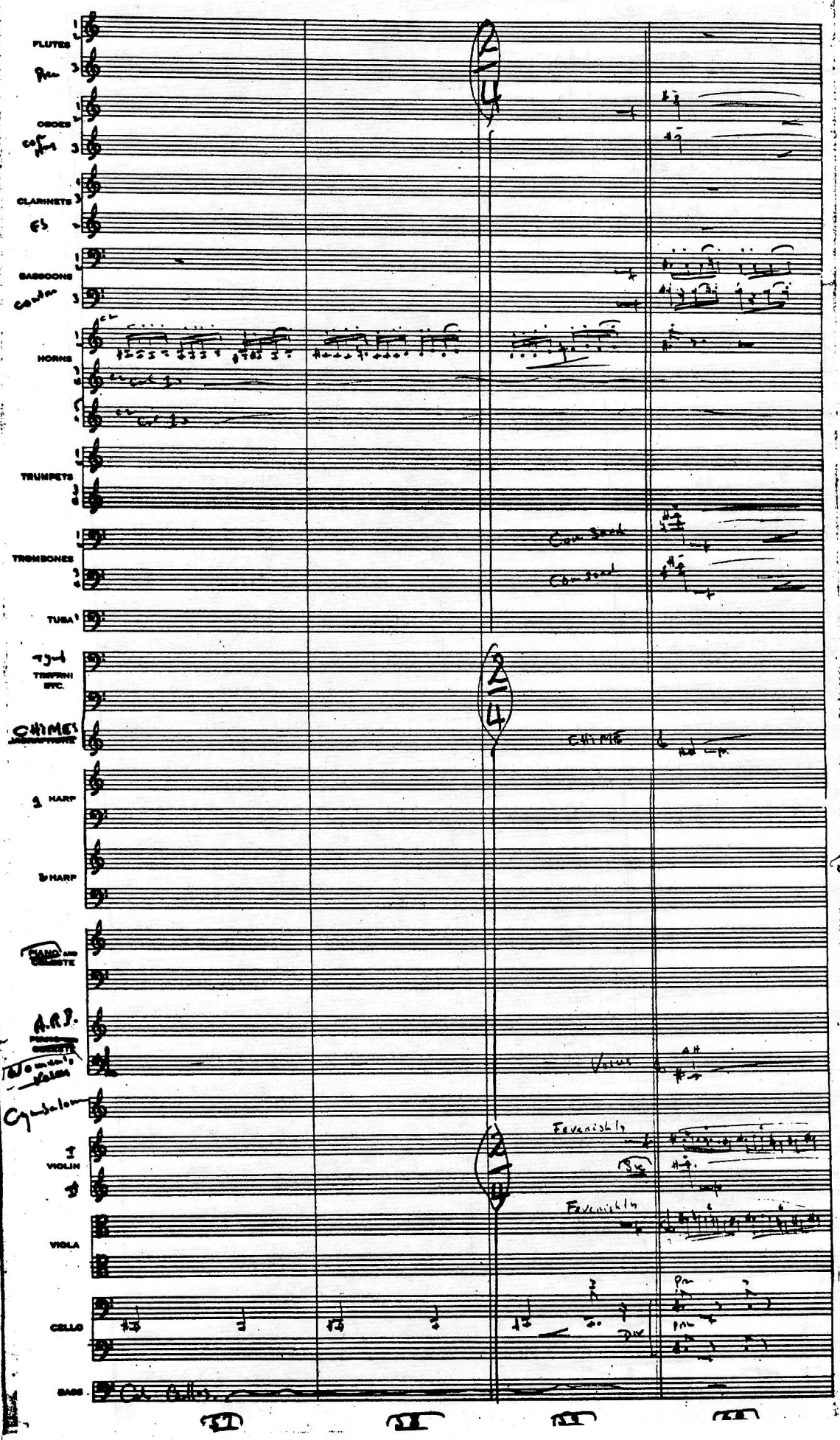
FLUTES
OBOES
CLARINETS
BASSOONS
HORNS
TRUMPETS
TROMBONES
TUBA
TIMPANI ETC.
CHIMES
1 HARP
2 HARP
PIANO AND CELESTE
A.R.P.
Woman's Voices
Cymbalom
VIOLIN
VIOLA
CELLO
BASS
Con Sord
Con Sord
CHIME
Voices
Feverishly
Feverishly

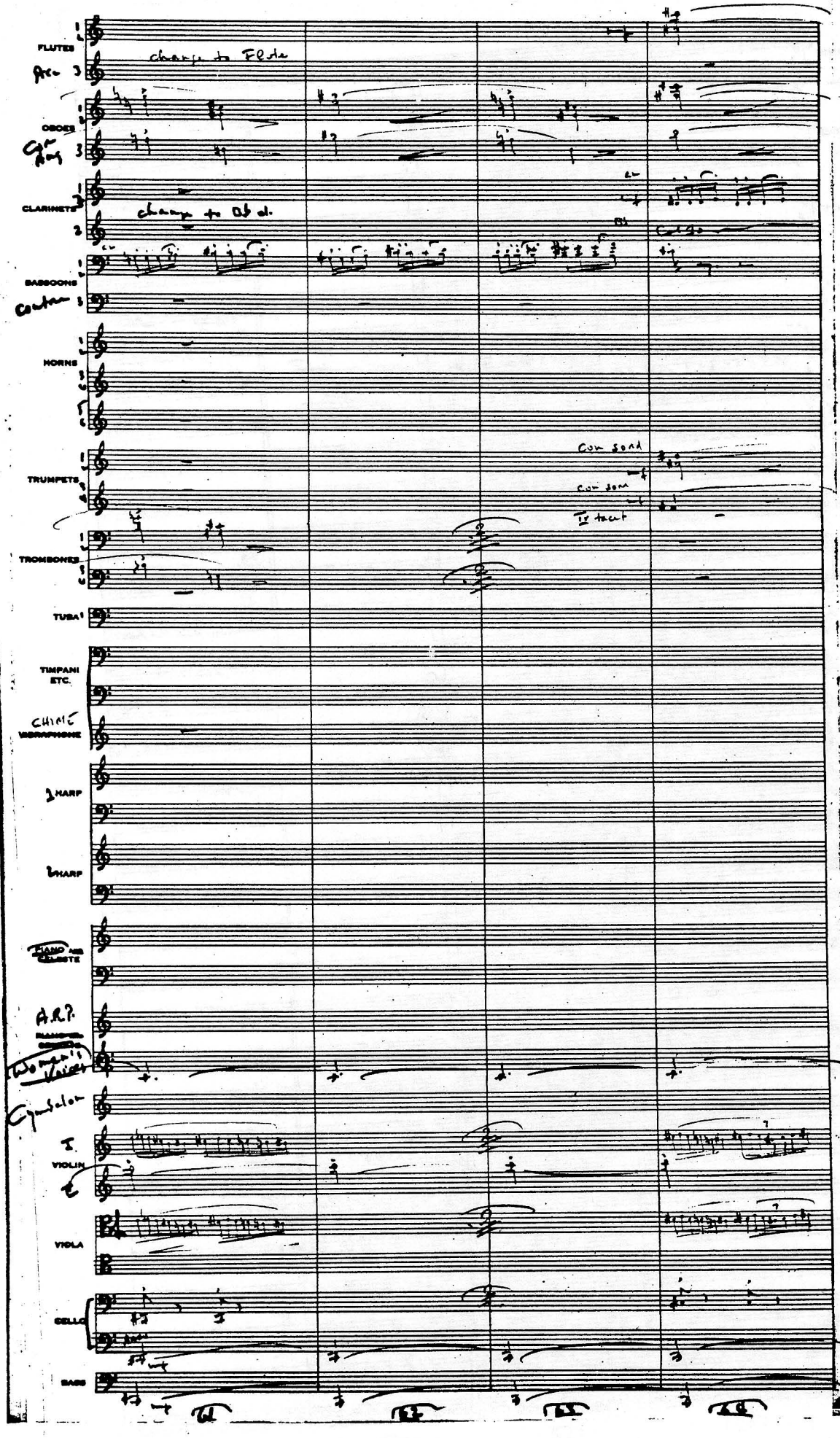
FLUTES
Arc 3
change to Flute
OBOES
Cor Ang 3
CLARINETS
change to Ob d.
BASSOONS
Contra 3
HORNS
TRUMPETS
Con sord
Con sord
Tr tacet
TROMBONES
TUBA
TIMPANI ETC.
CHIME
VIBRAPHONE
1 HARP
2 HARP
PIANO AND CELESTE
A.R.P.
Women's Voices
Cymbalon
I
VIOLIN
II
VIOLA
CELLO
BASS

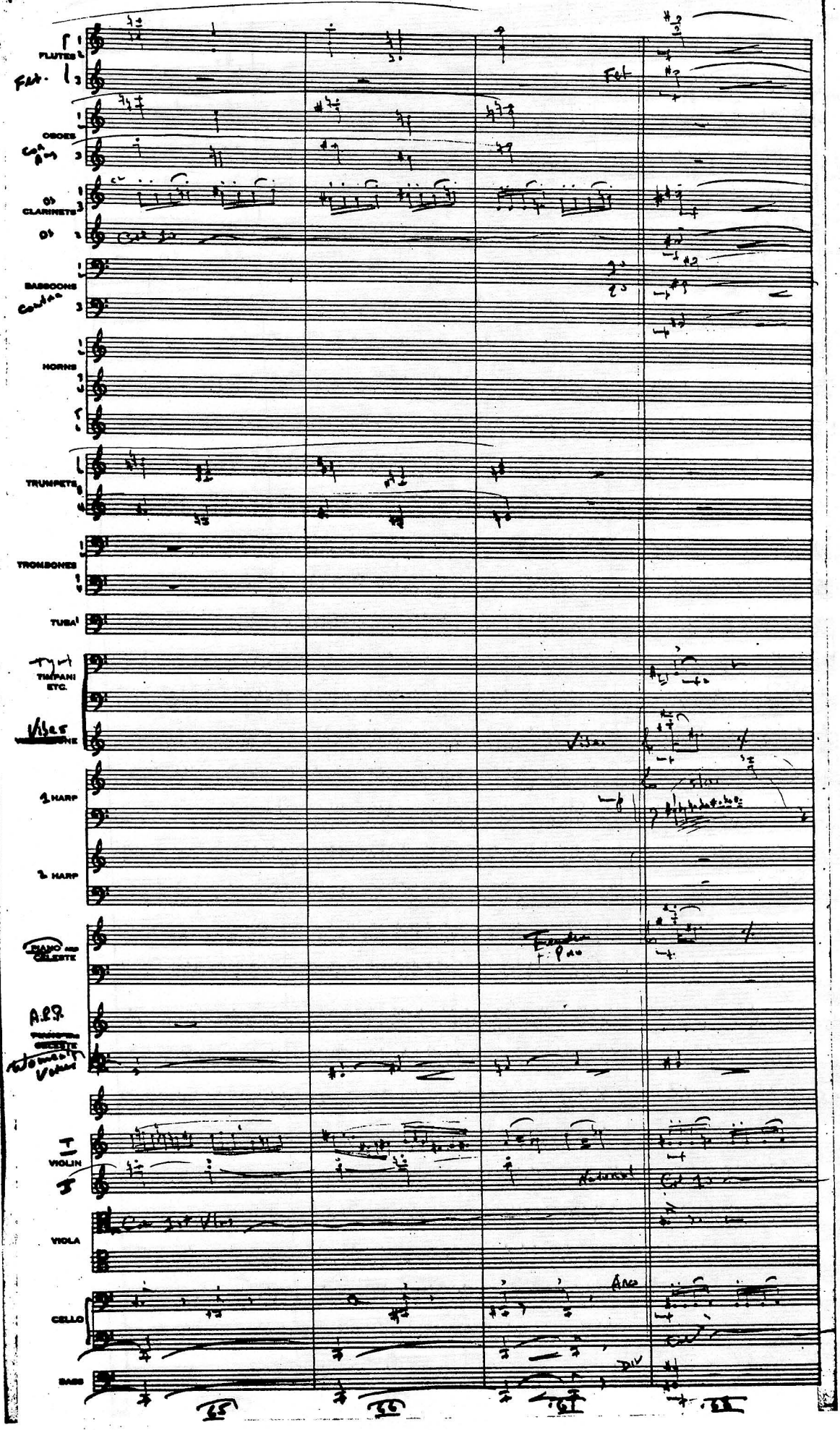
FLUTES
Flt.
Flt
OBOES
Cor Ang
Ob CLARINETS
Ob
BASSOONS
Contra
HORNS
TRUMPETS
TROMBONES
TUBA
Tyrt
TIMPANI ETC.
Vibes
1 HARP
2 HARP
PIANO AND CELESTE
Fender Pno
A.P.P.
Woman's Voices
VIOLIN
Natural
VIOLA
Arco
CELLO
DIV
BASS
65
66
67
68

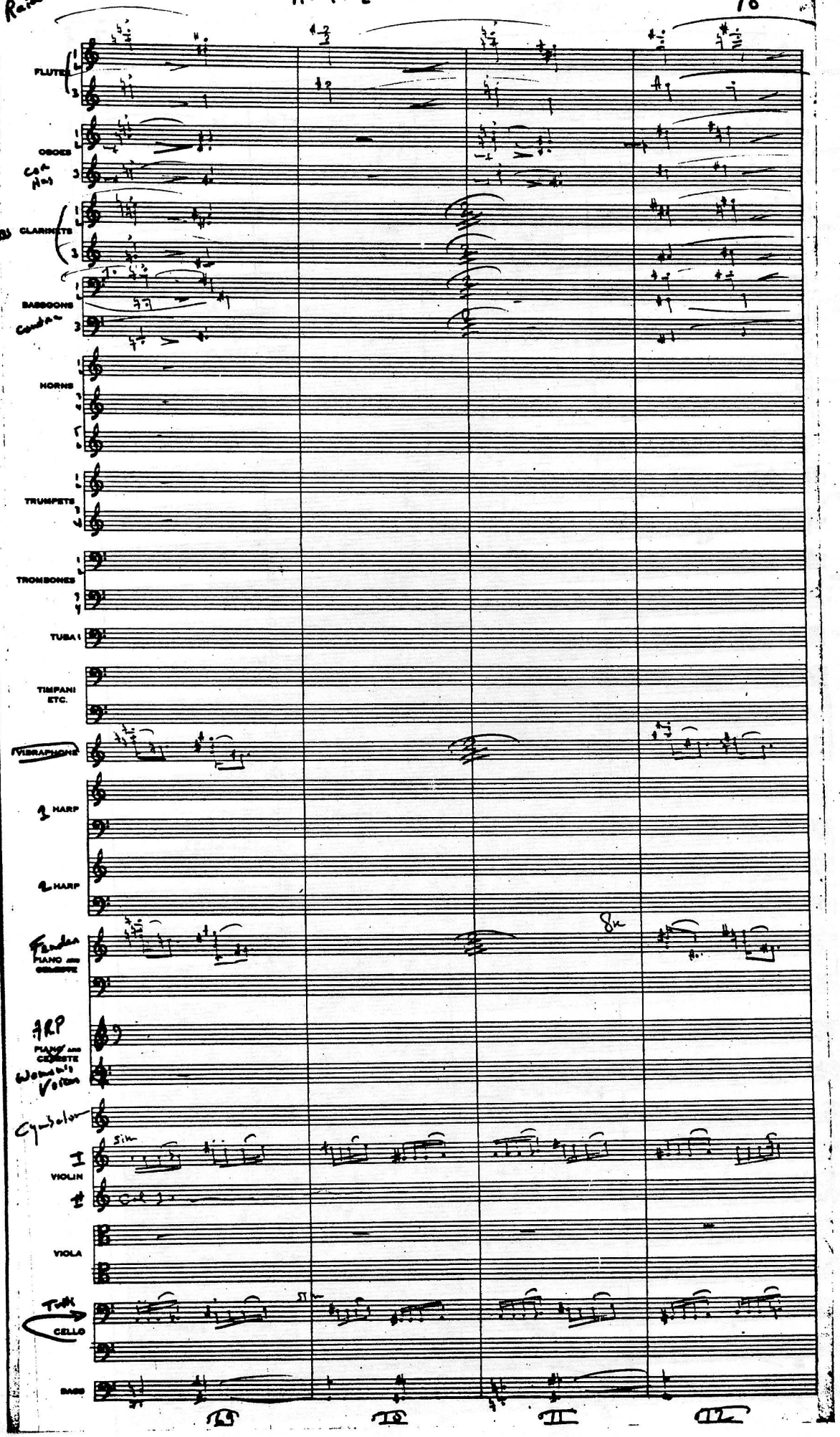
FLUTES
OBOES
Cor Ang
CLARINETS
BASSOONS
Contra
HORNS
TRUMPETS
TROMBONES
TUBA
TIMPANI ETC.
VIBRAPHONE
1 HARP
2 HARP
Fender
PIANO AND CELESTE
8va
ARP
PIANO AND CELESTE
Women's Voices
Cymbalon
VIOLIN
VIOLA
Tutti
CELLO
BASS
I
II
III
IV

Raiders

R6 Pt. 2

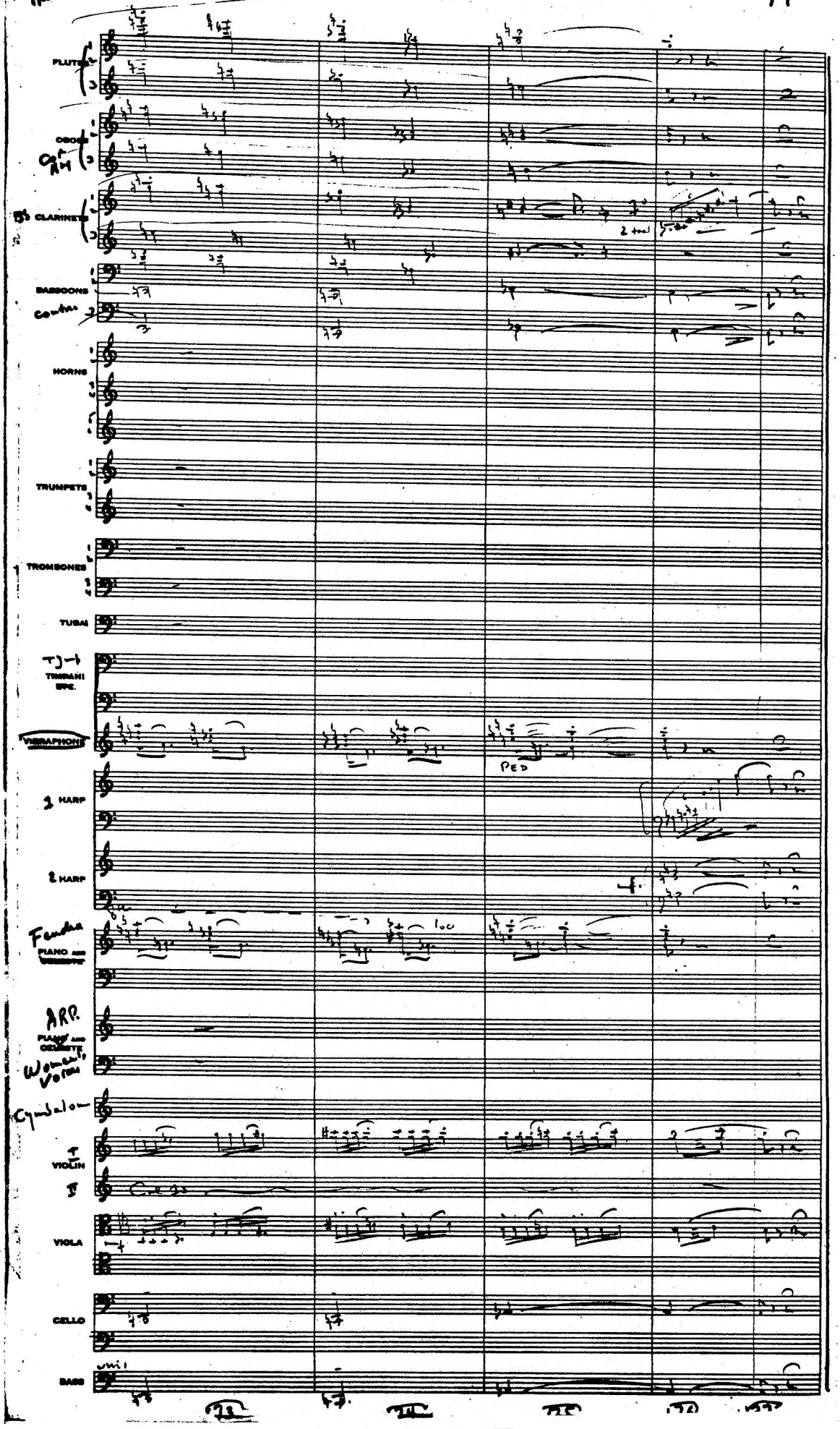

Raiders (14)

R6 Pt. 3
Reunion in the Tent

Comp John T. Williams
Orch Herb Spencer

Copied

①

R6-P3

FLUTES 1 2 3

OBOES 1 2 Cor Ang 3

B♭ CLARINETS 1 2 B.cl. 3

B.cl.

BASSOONS 1 2 3

HORNS 1 2 3 4 5 6

con sord

TRUMPETS 1 2 3

TROMBONES 1 2 3 4

TUBA 1

Tymp TIMPANI ETC. S.Dr.

VIBRAPHONE

HARP

1 HARP

2nd Hp PIANO CELESTE

ORGAN + PIANO CELESTE

24 VIOLIN I II

10 VIOLA

10 CELLO

8 BASS

Col cello

I I I II

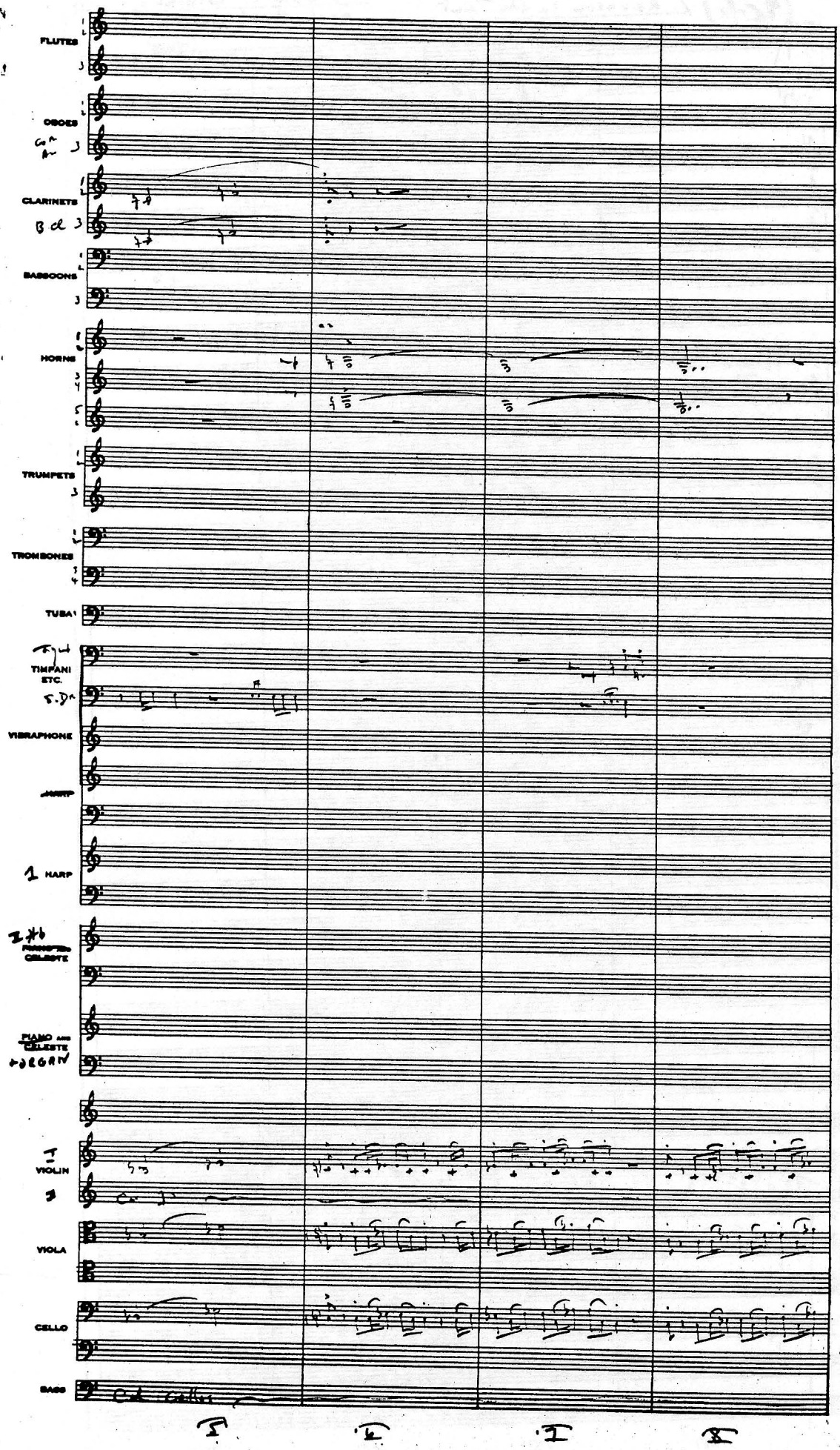
FLUTES
OBOES
Con An
CLARINETS
B cl
BASSOONS
HORNS
TRUMPETS
TROMBONES
TUBA
TIMPANI ETC.
S.Dn
VIBRAPHONE
HARP
1 HARP
PIANO AND CELESTE
PIANO AND CELESTE
ORGAN
VIOLIN
VIOLA
CELLO
BASS
Cel. Cellos

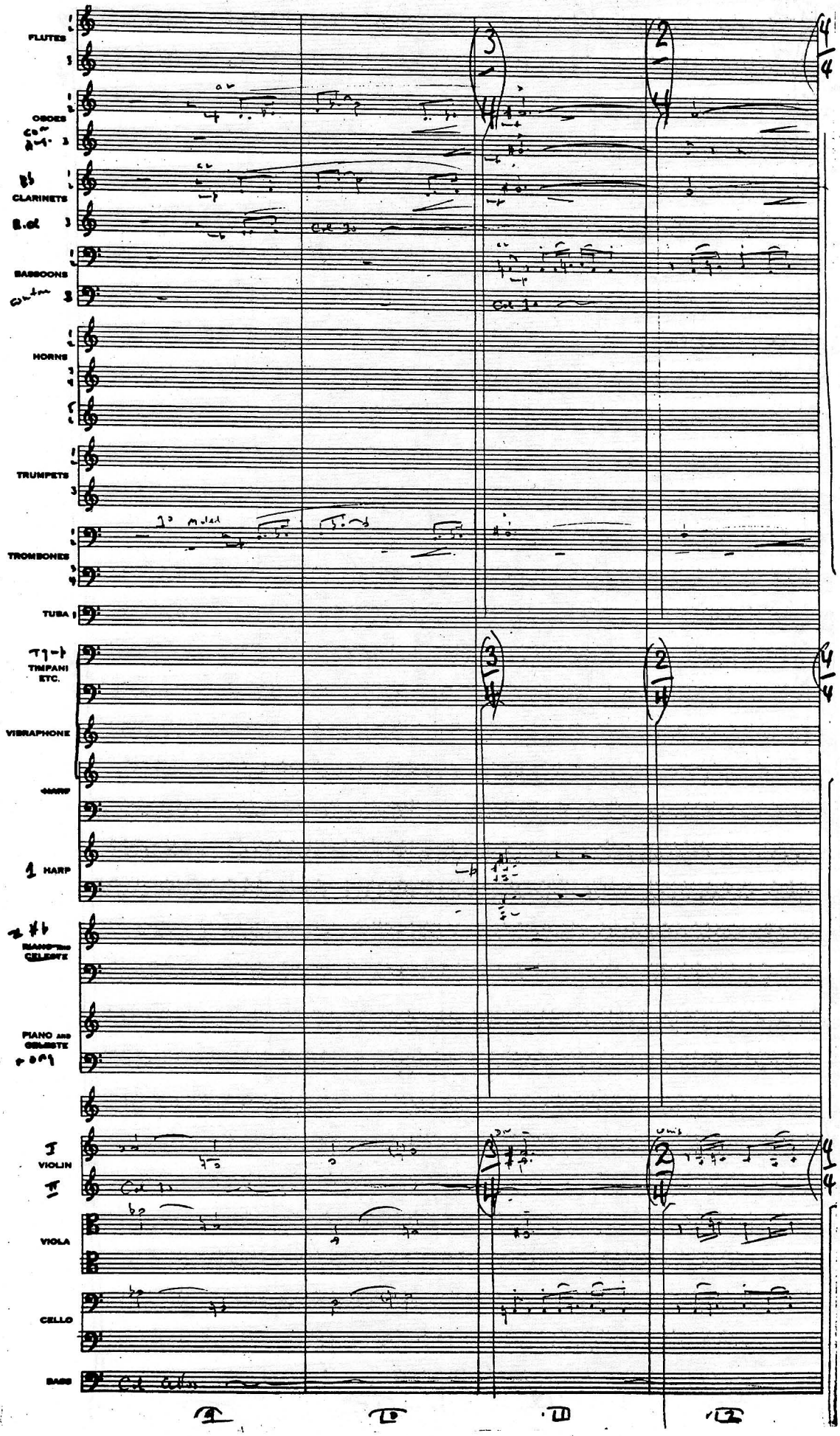
FLUTES
OBOES
CLARINETS
BASSOONS
HORNS
TRUMPETS
TROMBONES
TUBA
TIMPANI ETC.
VIBRAPHONE
HARP
PIANO AND CELESTE
VIOLIN
VIOLA
CELLO
BASS

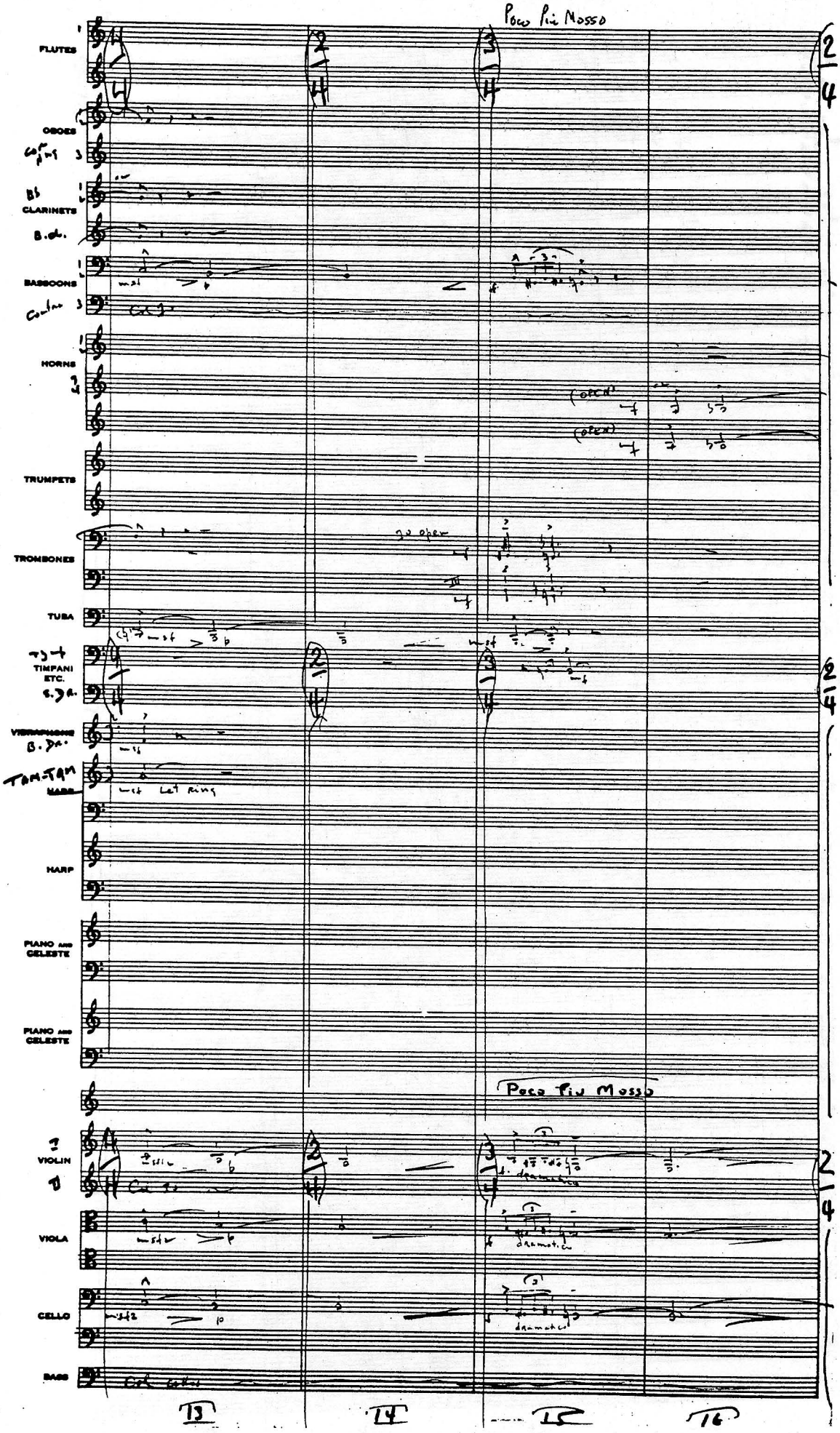
Poco Più Mosso
FLUTES
OBOES
B♭ CLARINETS
B. cl.
BASSOONS
HORNS
TRUMPETS
TROMBONES
TUBA
TIMPANI ETC.
VIBRAPHONE
B. Dr.
TAM-TAM
HARP
PIANO AND CELESTE
PIANO AND CELESTE
Poco Più Mosso
VIOLIN
VIOLA
CELLO
BASS
13
14
15
16

Raidens

RL Pt. #3

Meno

C. Flt 1 2 FLUTES

Acty Fl 3

espressivo

OBOES 1 2 3

CLARINETS 1 2

B.d 3

BASSOONS 1 2

Contra 3

1° Muted

espressivo

HORNS 1 2 3 4 5 6

TRUMPETS

TROMBONES 1 2 3 4

TUBA 1

Tj-p TIMPANI ETC.

S.Pa

B.Pa VIBRAPHONE

Tam Tam HARP

1 HARP

II Hp PIANO AND CELESTE

1 PIANO AND CELESTE + ORGAN

Meno

VIOLIN I II

Col I

VIOLA

CELLO

BASS

17 18 19 20

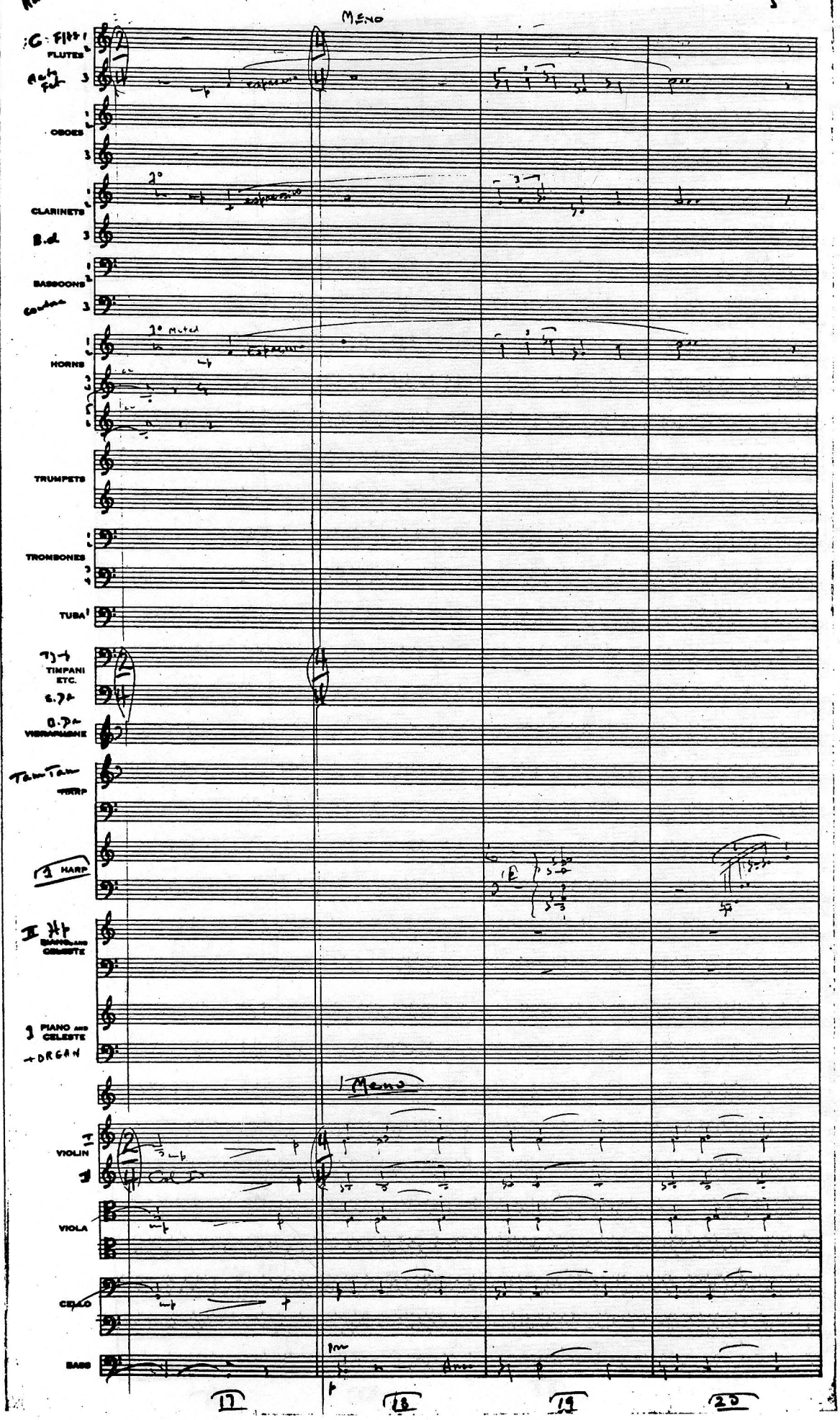

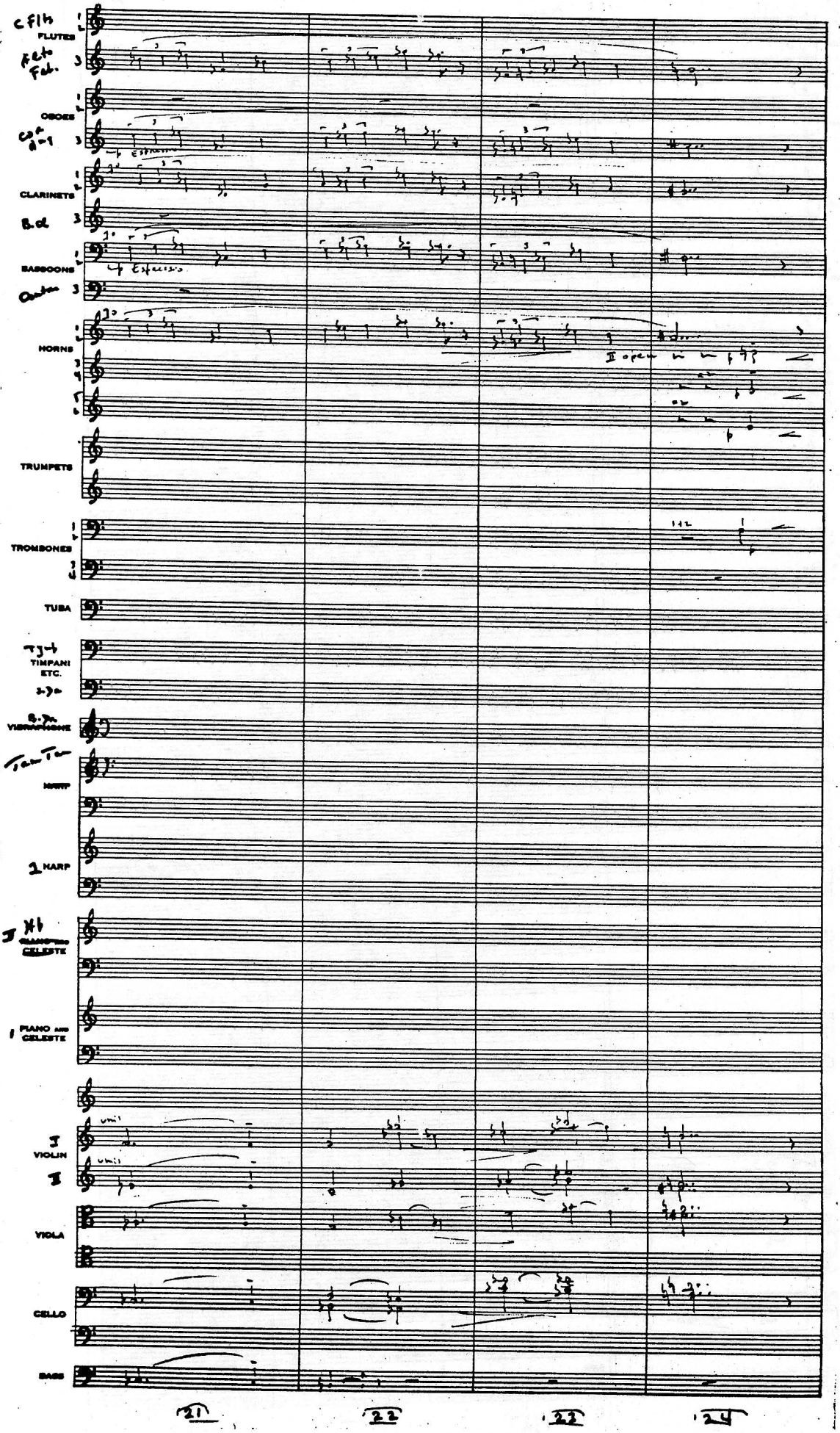
C Fl
FLUTES
Alto Fl.
OBOES
Eng. Hn.
CLARINETS
B. Cl.
BASSOONS
Contra
HORNS
II open
TRUMPETS
TROMBONES
TUBA
TIMPANI ETC.
VIBRAPHONE
Tam Tam
HARP
I HARP
GLOCKENSPIEL CELESTE
PIANO and CELESTE
I VIOLIN
II
VIOLA
CELLO
BASS
21
22
23
24

Reidens

R6 Pt. 3

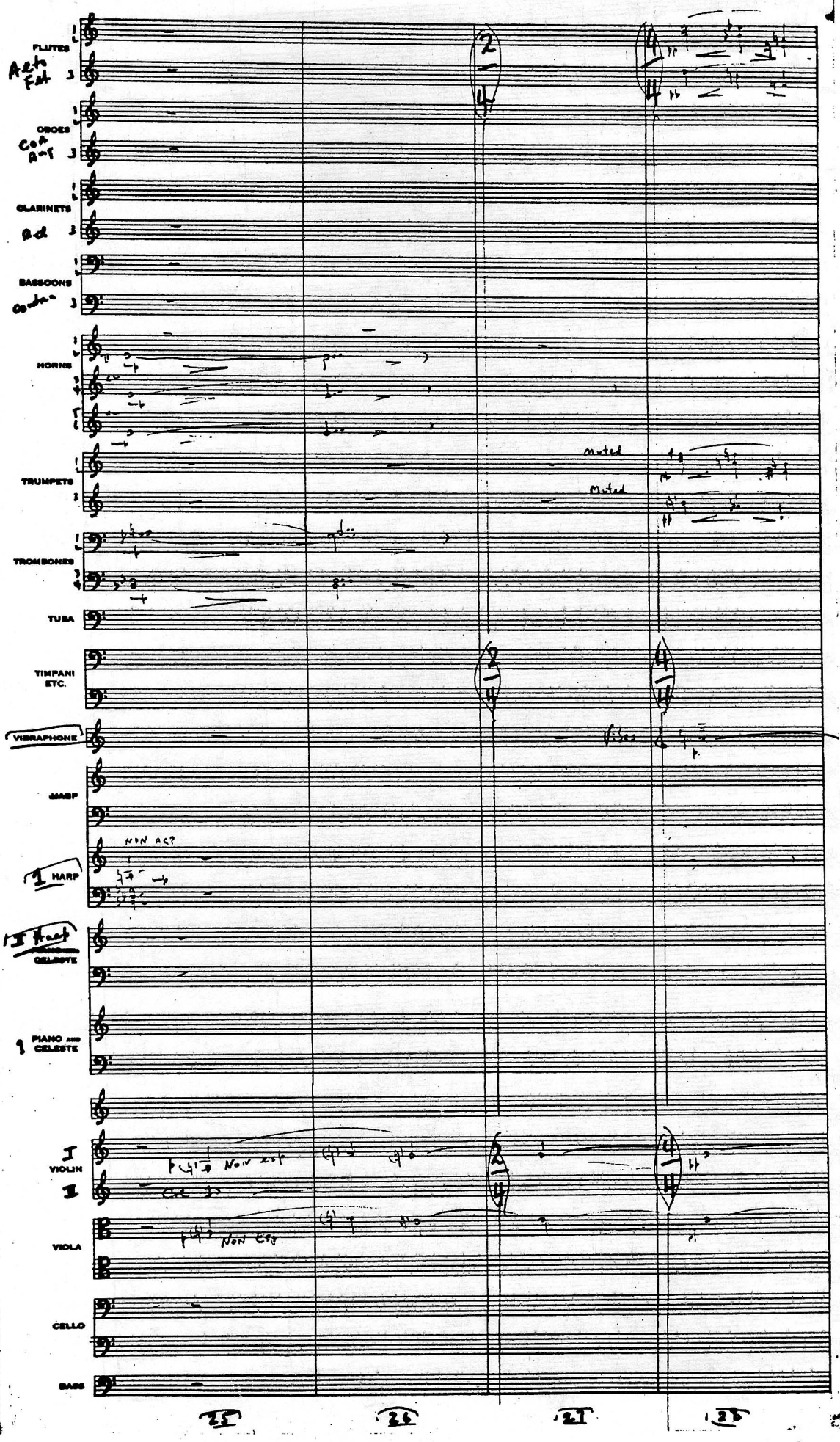

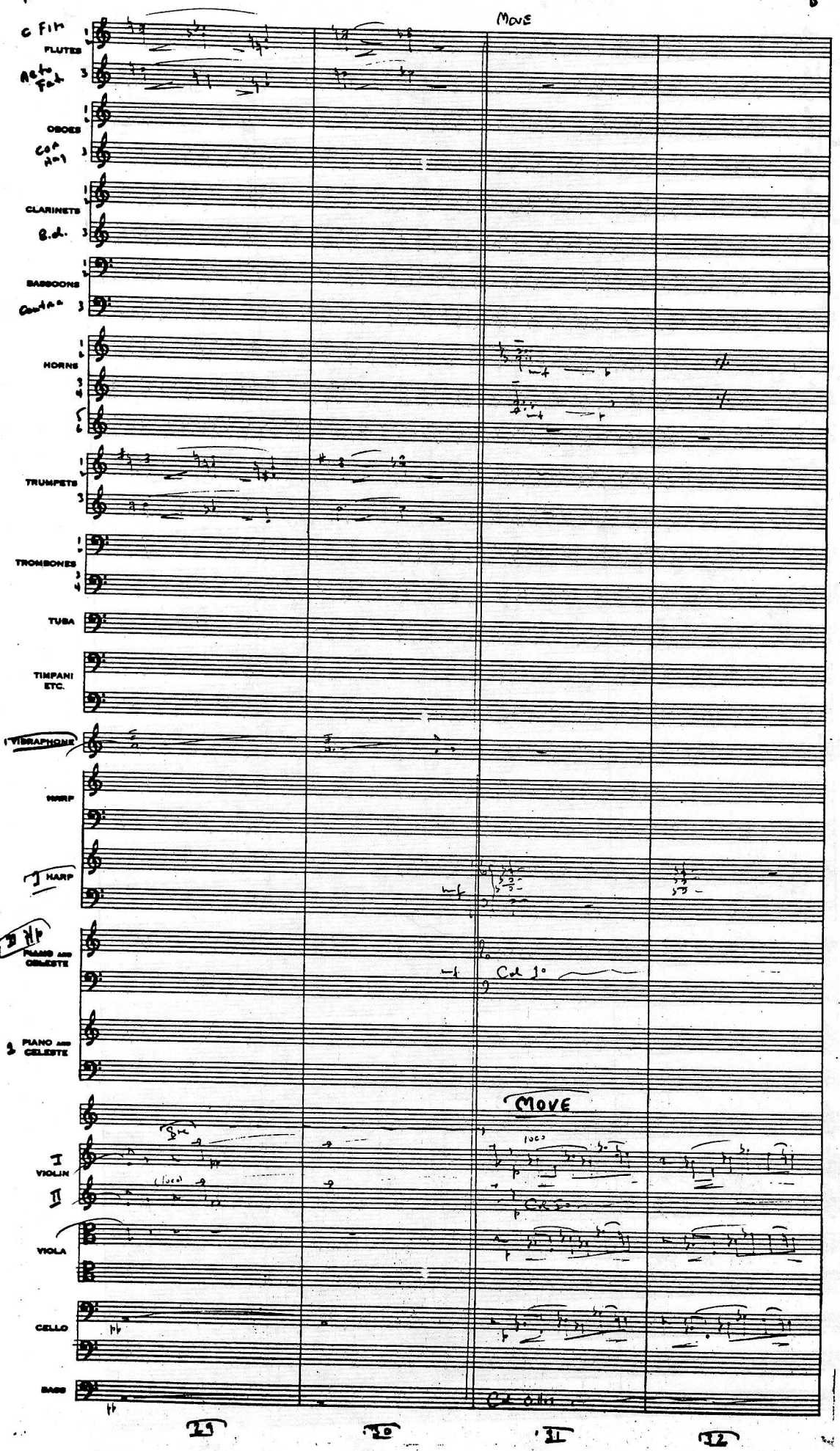
Move
C Fl
FLUTES
Alto Fl.
OBOES
Cor Ang
CLARINETS
B.cl.
BASSOONS
Contra
HORNS
TRUMPETS
TROMBONES
TUBA
TIMPANI ETC.
VIBRAPHONE
HARP
I HARP
II Hp
PIANO AND CELESTE
Col 1°
PIANO AND CELESTE
MOVE
I VIOLIN
II
VIOLA
CELLO
BASS
Col Altos
29
30
31
32

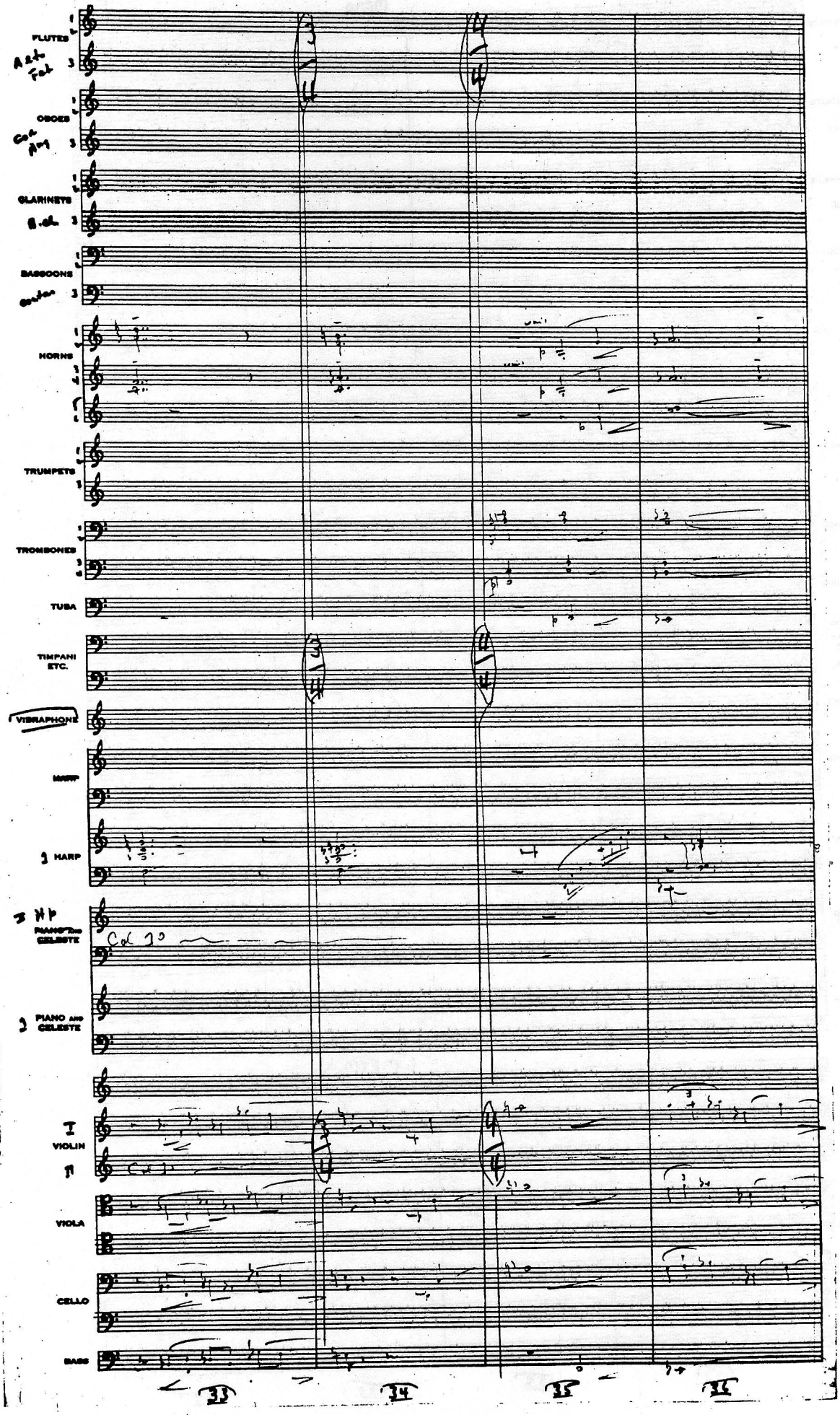
FLUTES
OBOES
CLARINETS
B. cl.
BASSOONS
HORNS
TRUMPETS
TROMBONES
TUBA
TIMPANI ETC.
VIBRAPHONE
MARIMBA
HARP
PIANO and CELESTE
I VIOLIN
II
VIOLA
CELLO
BASS
33
34
35
36

Raidens

R6 Pt. 3

1p

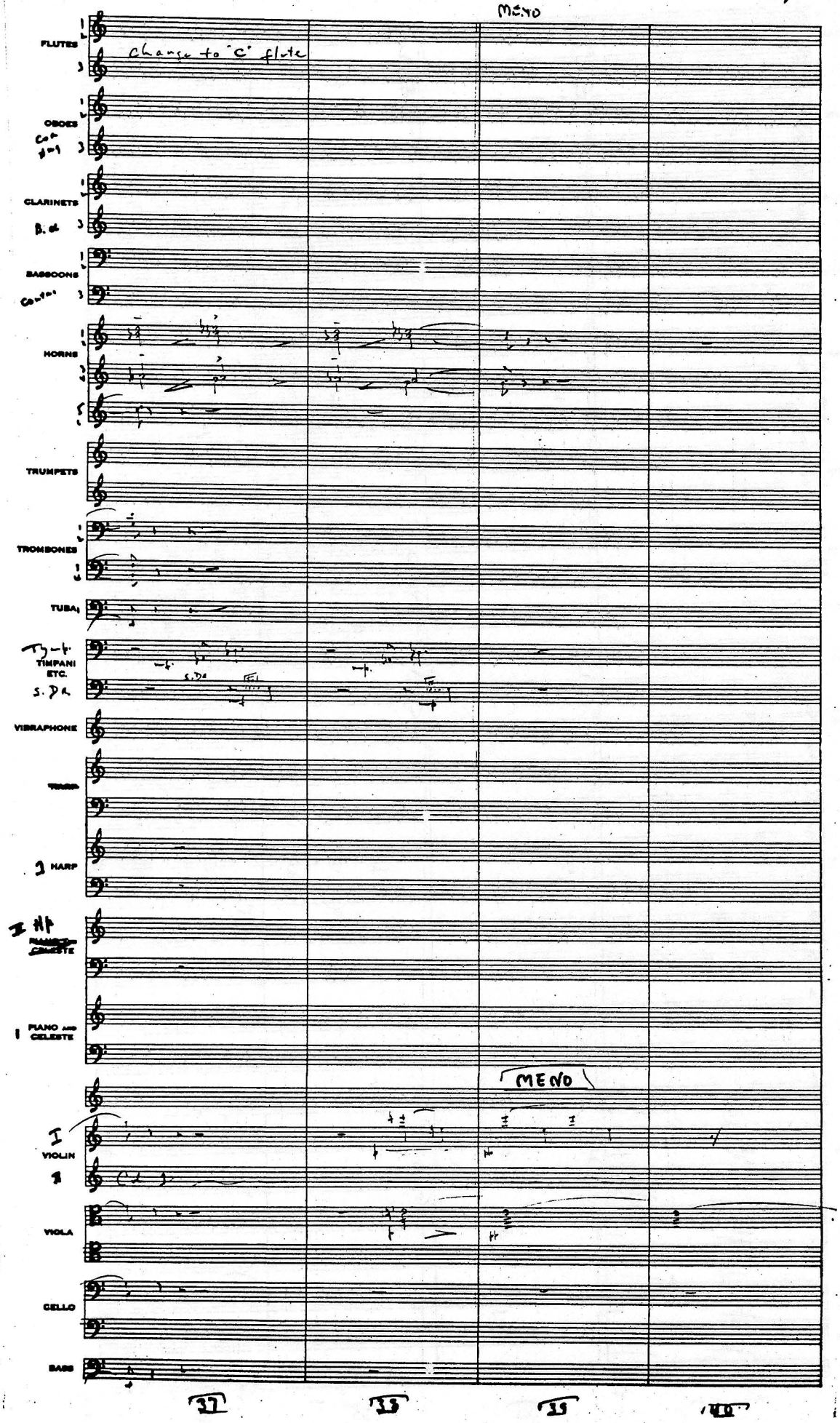

Raiders

R 6 Pt. 3

FLUTES

ordinary C flute

OBOES

Cor Ang

CLARINETS

B.cl.

BASSOONS

Contra

To ordinary Bassoon

HORNS

TRUMPETS

sord

TROMBONES

TUBA

TIMPANI ETC.

VIBRAPHONE

HARP

1 HARP

II Hp

PIANO AND CELESTE

1 PIANO AND CELESTE

I VIOLIN

II

Col 1

VIOLA

CELLO

BASS

41 42 43 44

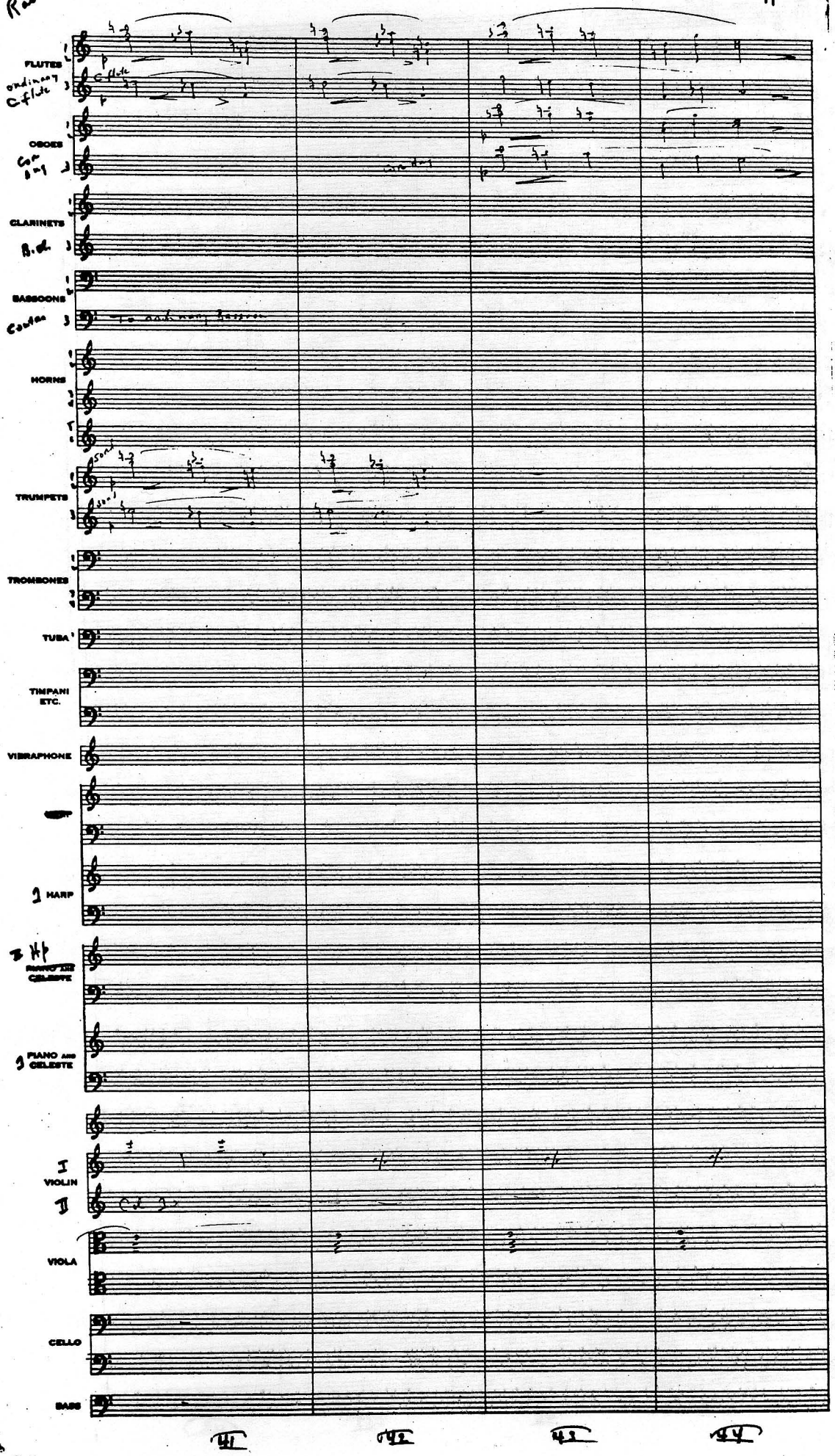

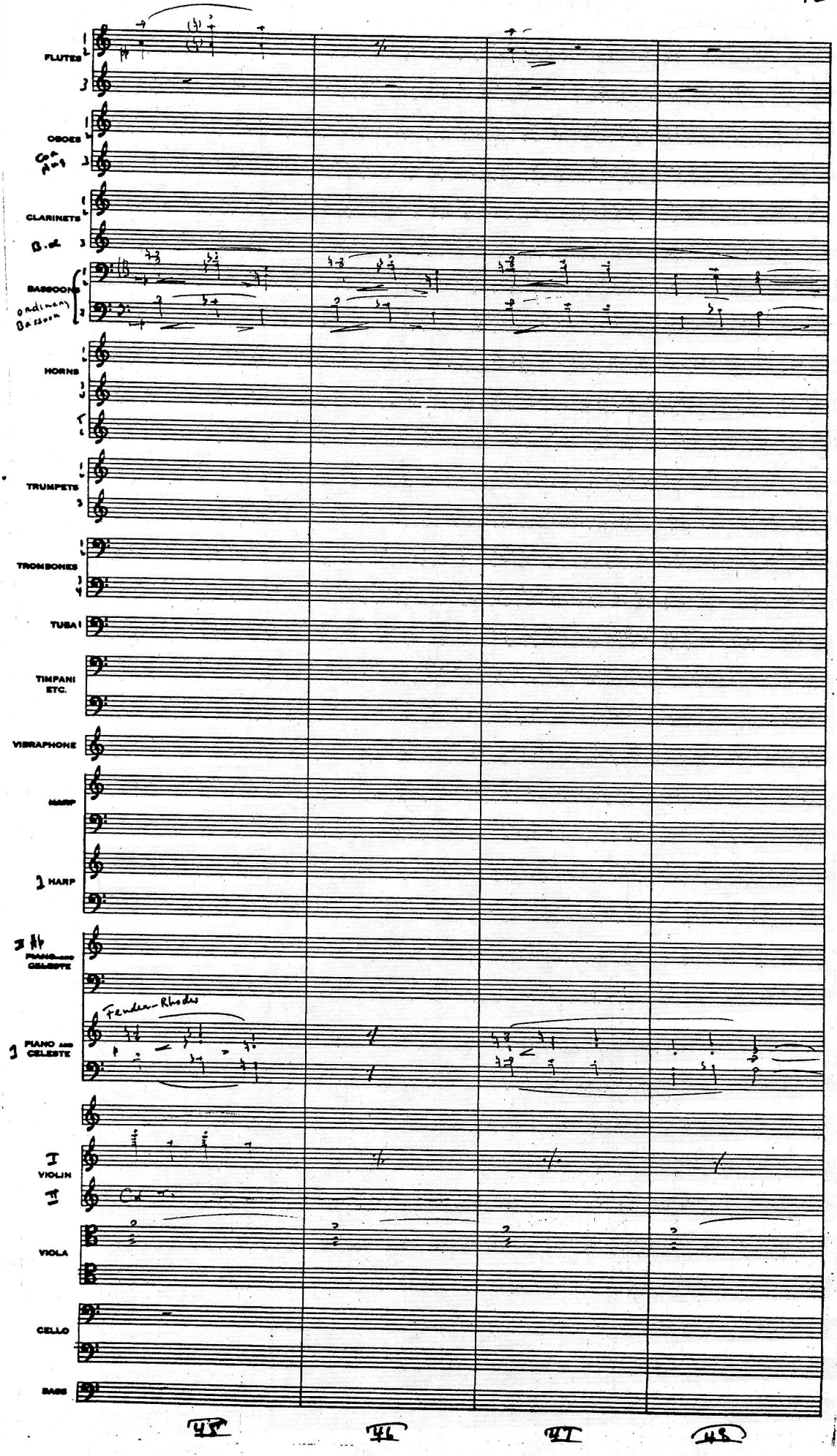
FLUTES
OBOES
Ca. Ang.
CLARINETS
B. cl.
BASSOON
ordinary Bassoon
HORNS
TRUMPETS
TROMBONES
TUBA
TIMPANI ETC.
VIBRAPHONE
MARIMBA
HARP
PIANO and CELESTE
Fender-Rhodes
PIANO and CELESTE
VIOLIN I
VIOLIN II
VIOLA
CELLO
BASS
45
46
47
48

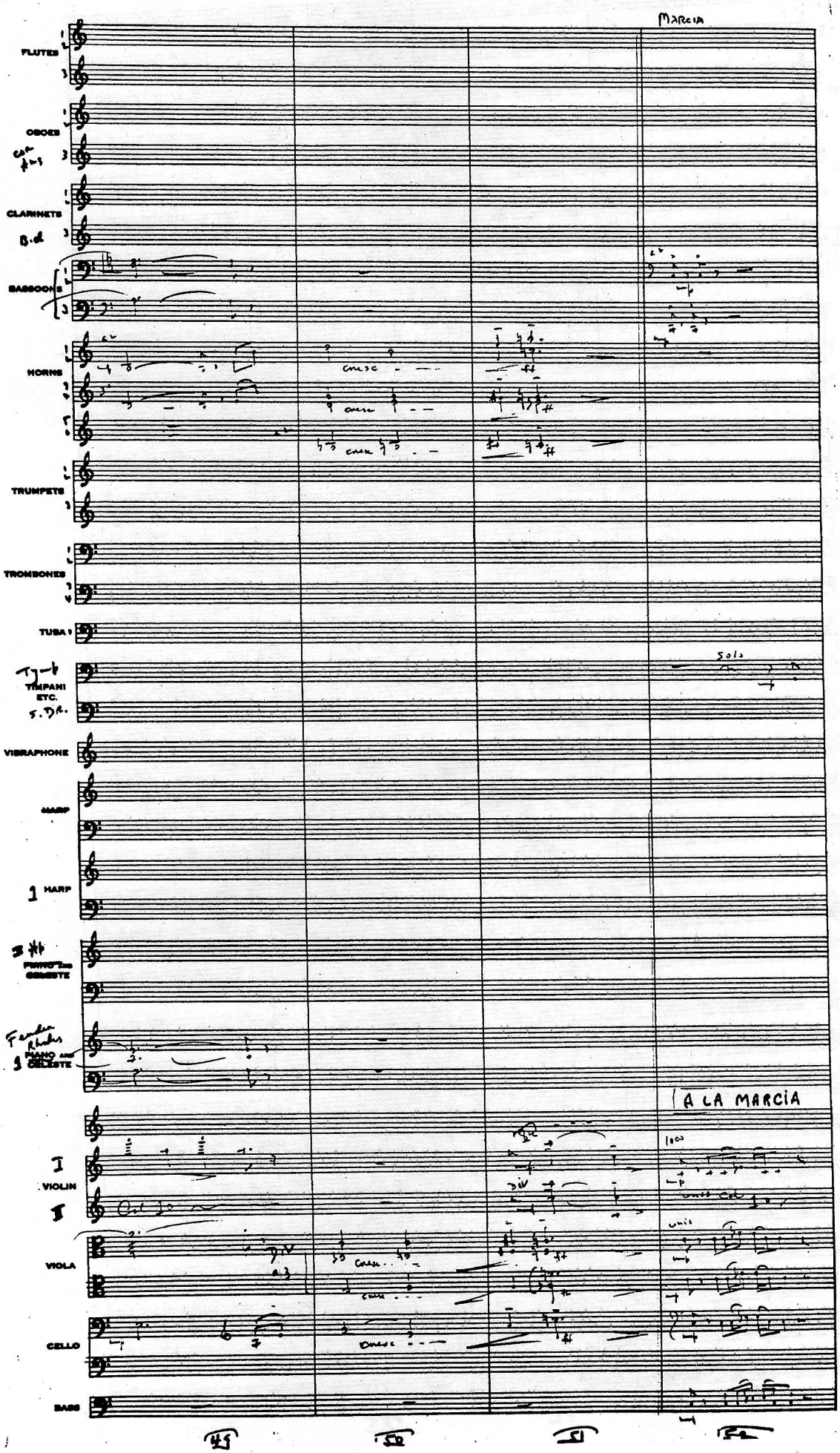
MARCIA
FLUTES
OBOES
CLARINETS
B.cl
BASSOONS
HORNS
TRUMPETS
TROMBONES
TUBA
TIMPANI ETC.
S.D.
VIBRAPHONE
MARIMBA
HARP
PIANO and CELESTE
Fender Rhodes
PIANO and CELESTE
A LA MARCIA
I VIOLIN
VIOLA
CELLO
BASS
45
50
51
52

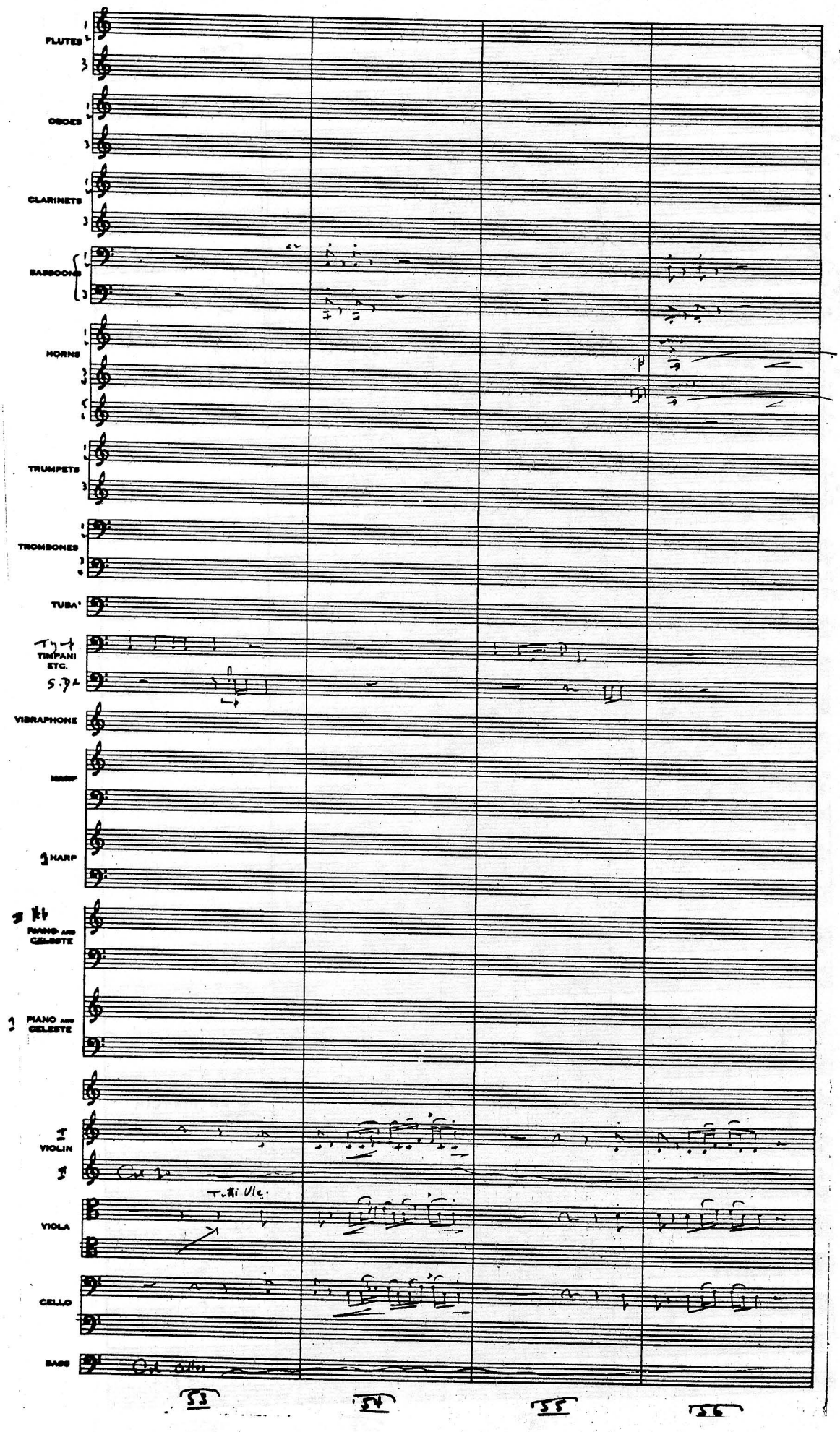
FLUTES
OBOES
CLARINETS
BASSOONS
HORNS
TRUMPETS
TROMBONES
TUBA
TYMPANI ETC.
S.D.
VIBRAPHONE
HARP
HARP
PIANO AND CELESTE
PIANO AND CELESTE
I VIOLIN
I
T.tti Vlc.
VIOLA
CELLO
BASS
53
54
55
56

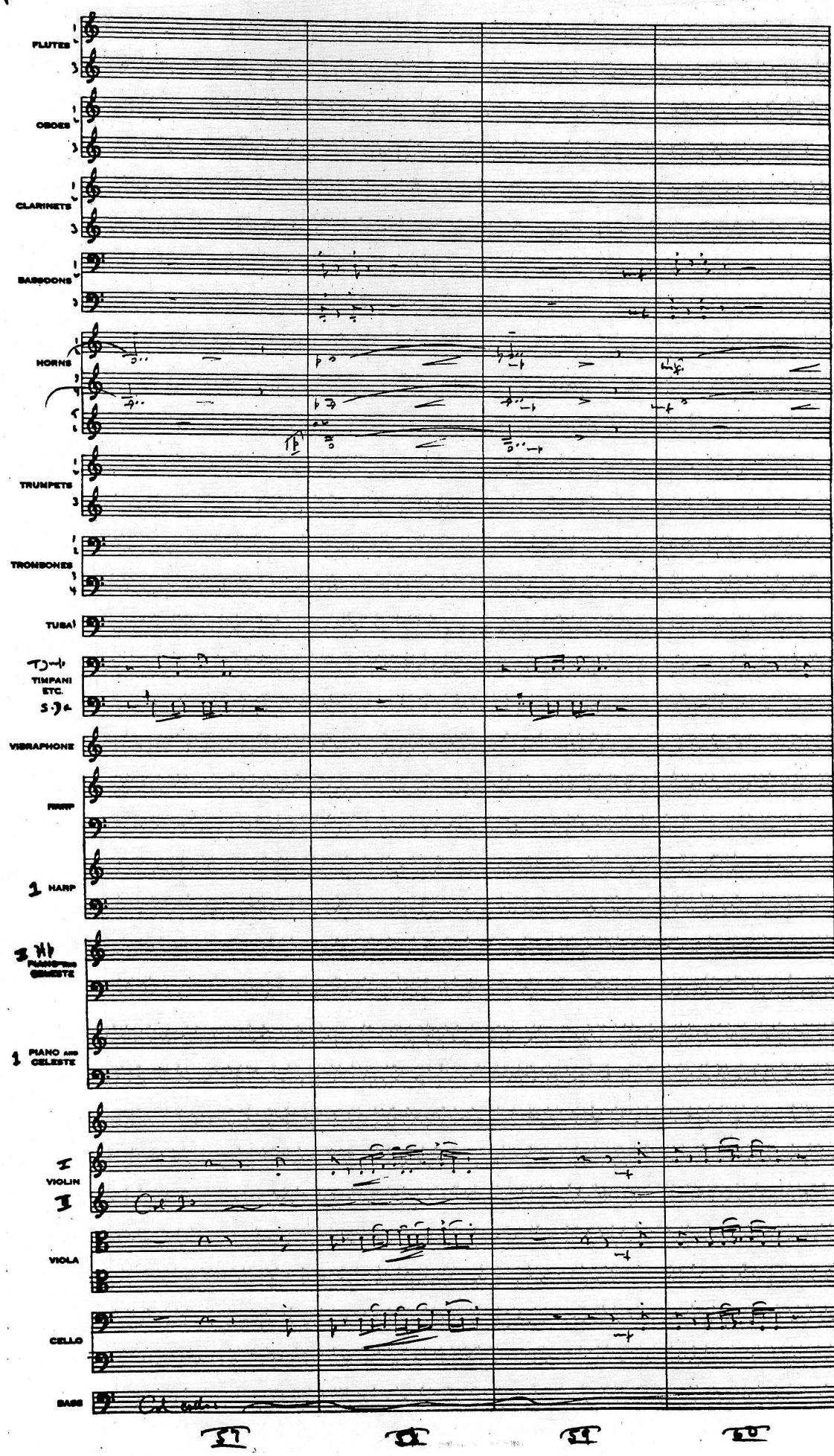
FLUTES
OBOES
CLARINETS
BASSOONS
HORNS
TRUMPETS
TROMBONES
TUBA
TIMPANI ETC.
VIBRAPHONE
HARP
HARP
PIANO AND CELESTE
PIANO AND CELESTE
VIOLIN
VIOLA
CELLO
BASS
57
58
59
60

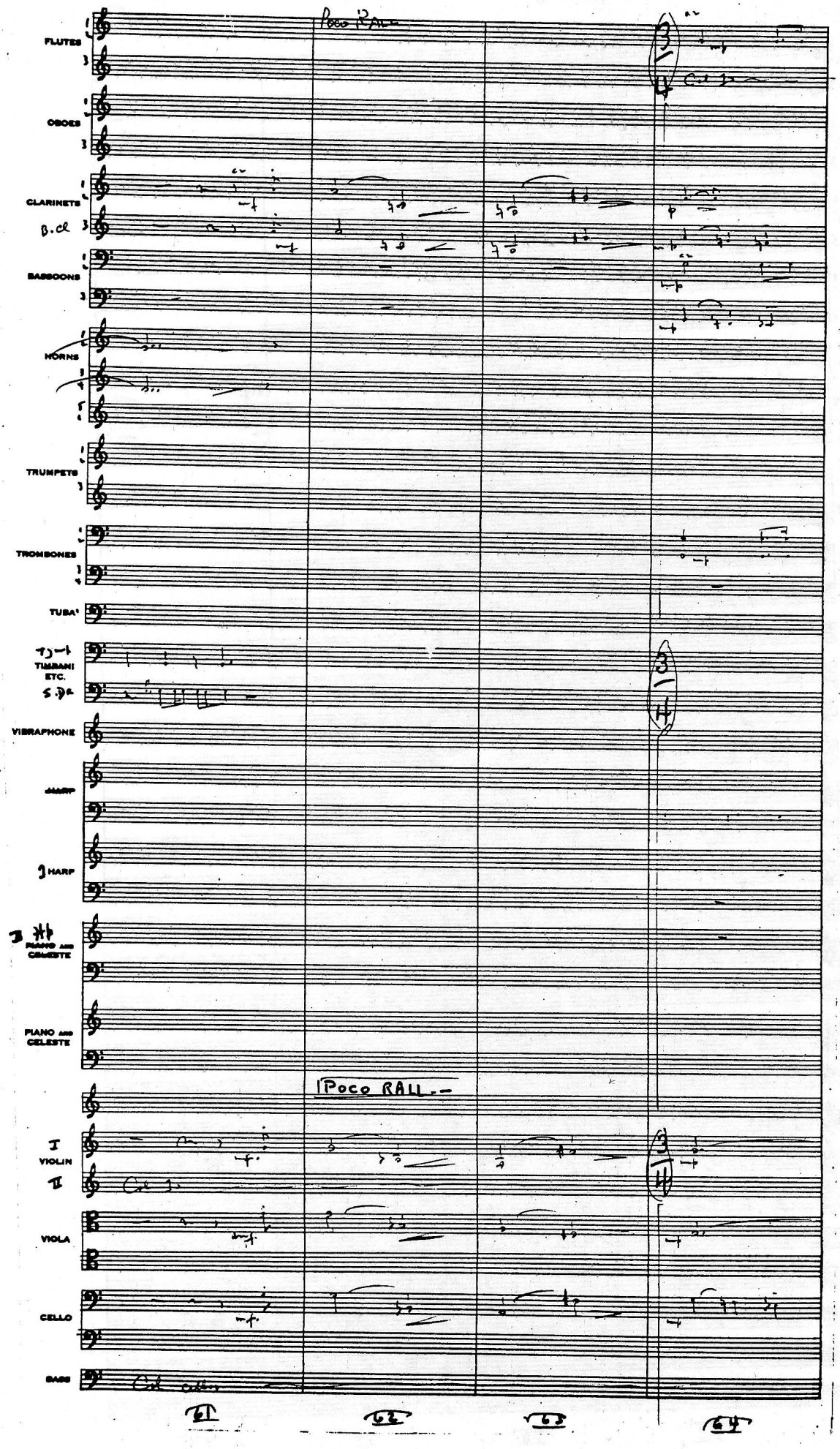
FLUTES
OBOES
CLARINETS
B. cl
BASSOONS
HORNS
TRUMPETS
TROMBONES
TUBA
TIMBANI ETC.
S.D.
VIBRAPHONE
HARP
HARP
PIANO AND CELESTE
PIANO AND CELESTE
Poco RALL.-
I VIOLIN
II
VIOLA
CELLO
BASS
61
62
63
64

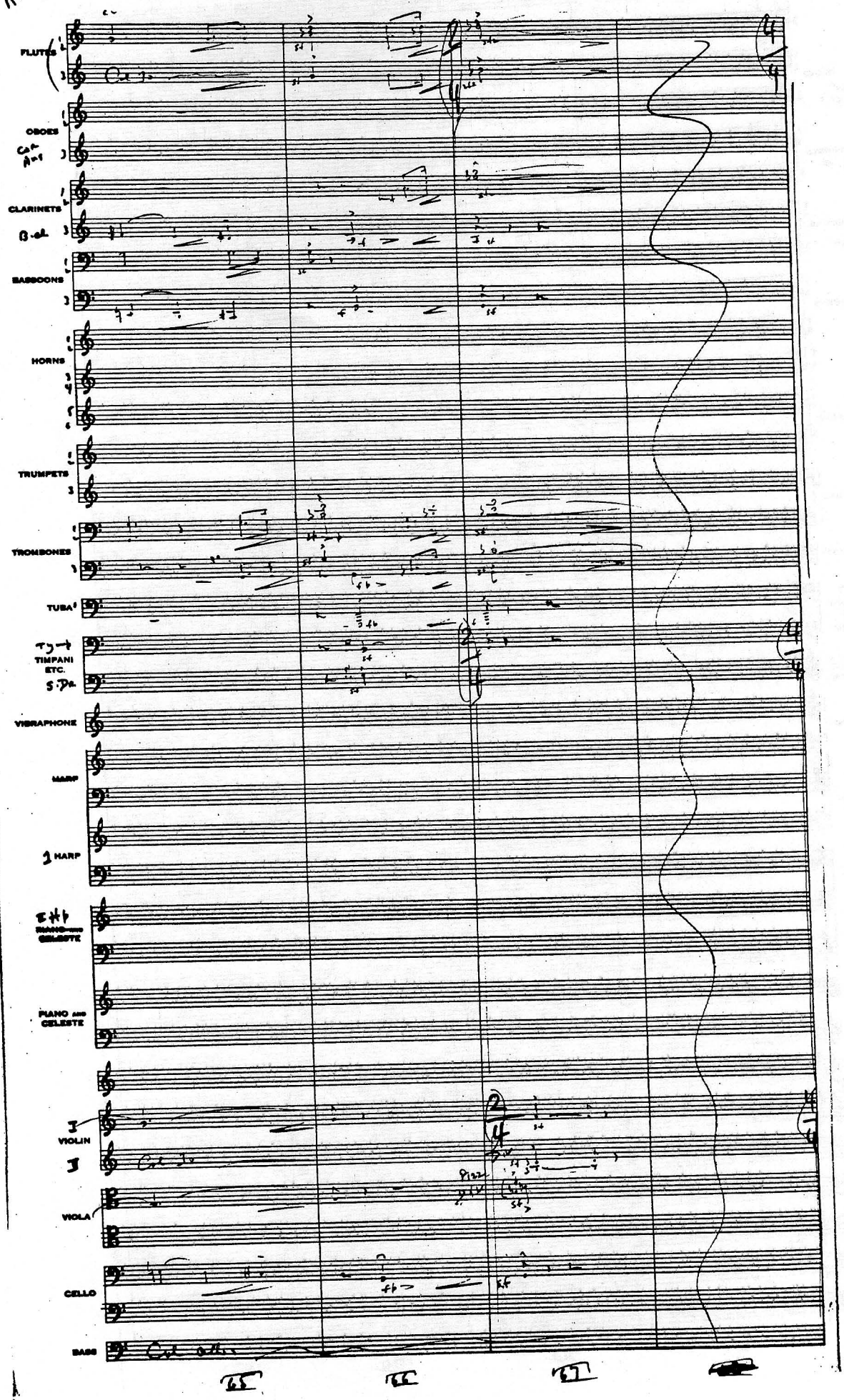
FLUTES
OBOES
Cor Ang
CLARINETS
B.cl.
BASSOONS
HORNS
TRUMPETS
TROMBONES
TUBA
TIMPANI ETC.
S.Dr.
VIBRAPHONE
HARP
1 HARP
PIANO and CELESTE
PIANO and CELESTE
I VIOLIN
I
VIOLA
CELLO
BASS
65
66
67

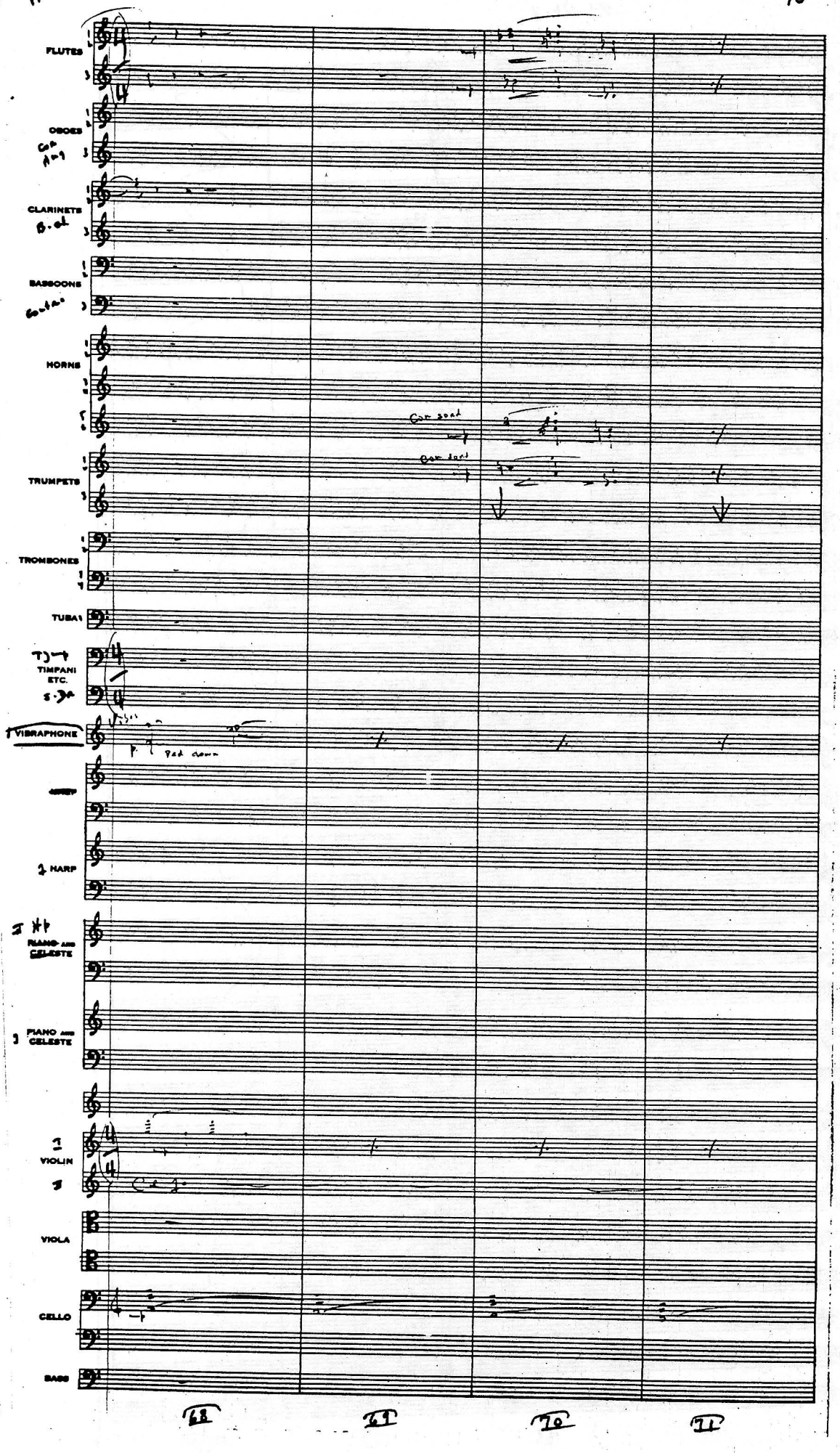
FLUTES
OBOES
CLARINETS
BASSOONS
HORNS
TRUMPETS
TROMBONES
TUBA
TIMPANI ETC.
VIBRAPHONE
HARP
PIANO AND CELESTE
PIANO AND CELESTE
VIOLIN
VIOLA
CELLO
BASS

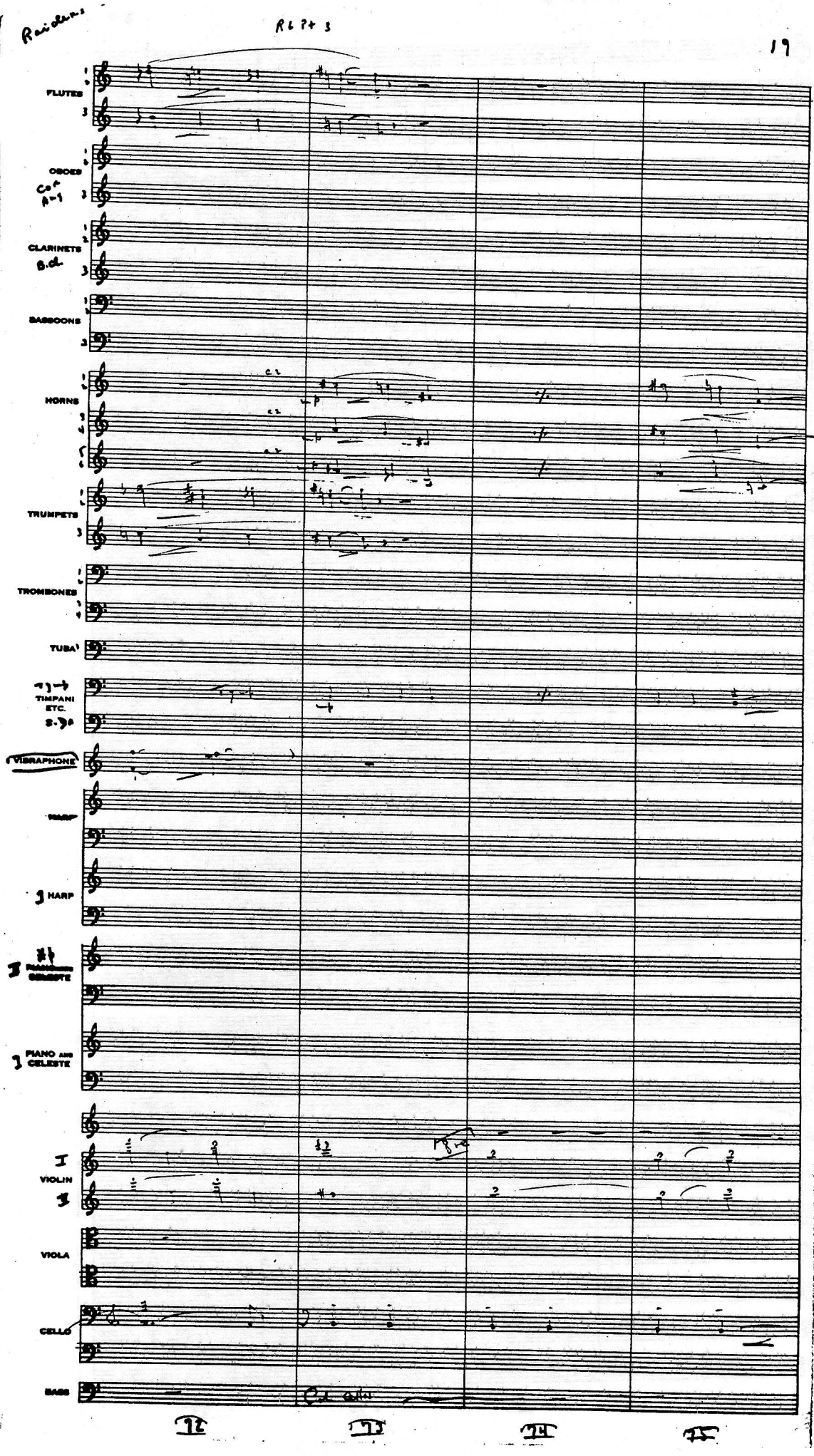
FLUTES
OBOES
CLARINETS
BASSOONS
HORNS
TRUMPETS
TROMBONES
TUBA
TIMPANI ETC.
VIBRAPHONE
HARP
HARP
PIANO AND CELESTE
PIANO AND CELESTE
I VIOLIN
I VIOLIN
VIOLA
CELLO
BASS

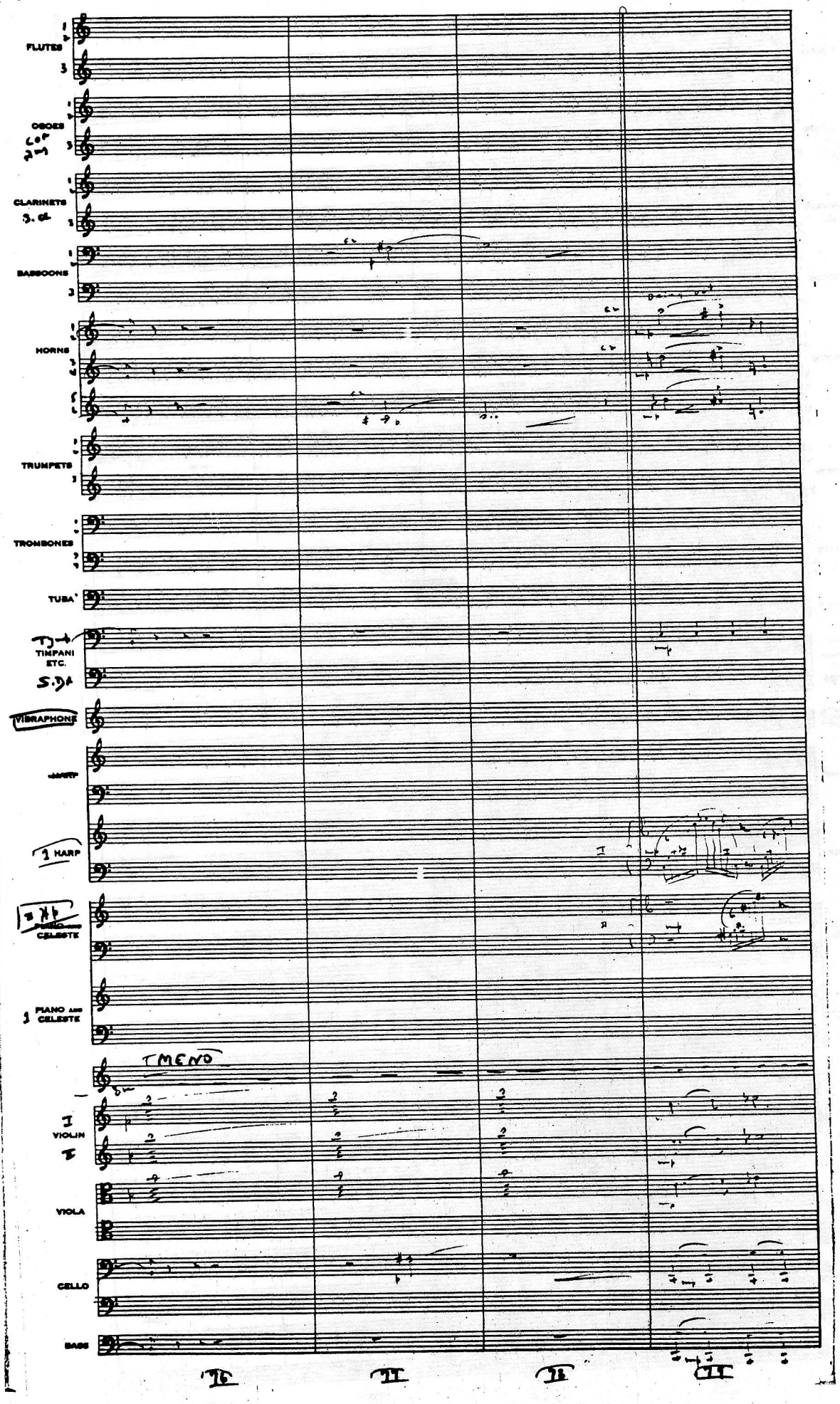
FLUTES
OBOES
CLARINETS
BASSOONS
HORNS
TRUMPETS
TROMBONES
TUBA
TIMPANI ETC.
VIBRAPHONE
HARP
1 HARP
CELESTE
1 PIANO AND CELESTE
TMENO
VIOLIN
VIOLA
CELLO
BASS

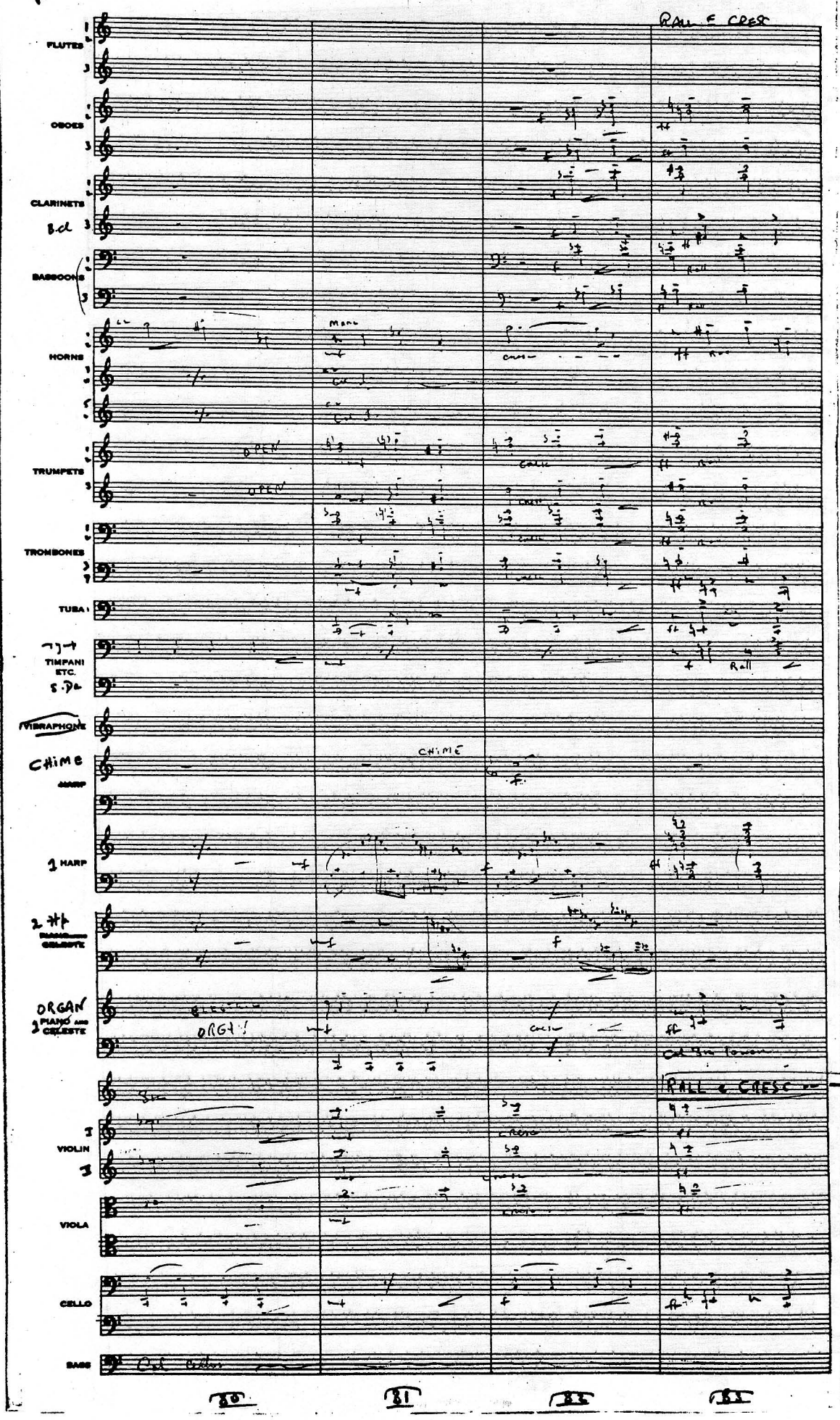
RALL E CRESC
FLUTES
OBOES
CLARINETS
B.cl
BASSOONS
HORNS
Marc.
TRUMPETS
OPEN
OPEN
TROMBONES
TUBA
TIMPANI ETC.
S.Dr.
Rall
VIBRAPHONE
CHIME
CHIME
HARP
1 HARP
2 HP
BASSOONS CELESTE
ORGAN 2 PIANO AND CELESTE
ORGAN
RALL E CRESC
VIOLIN I
VIOLIN II
VIOLA
CELLO
BASS
80
81
82
83

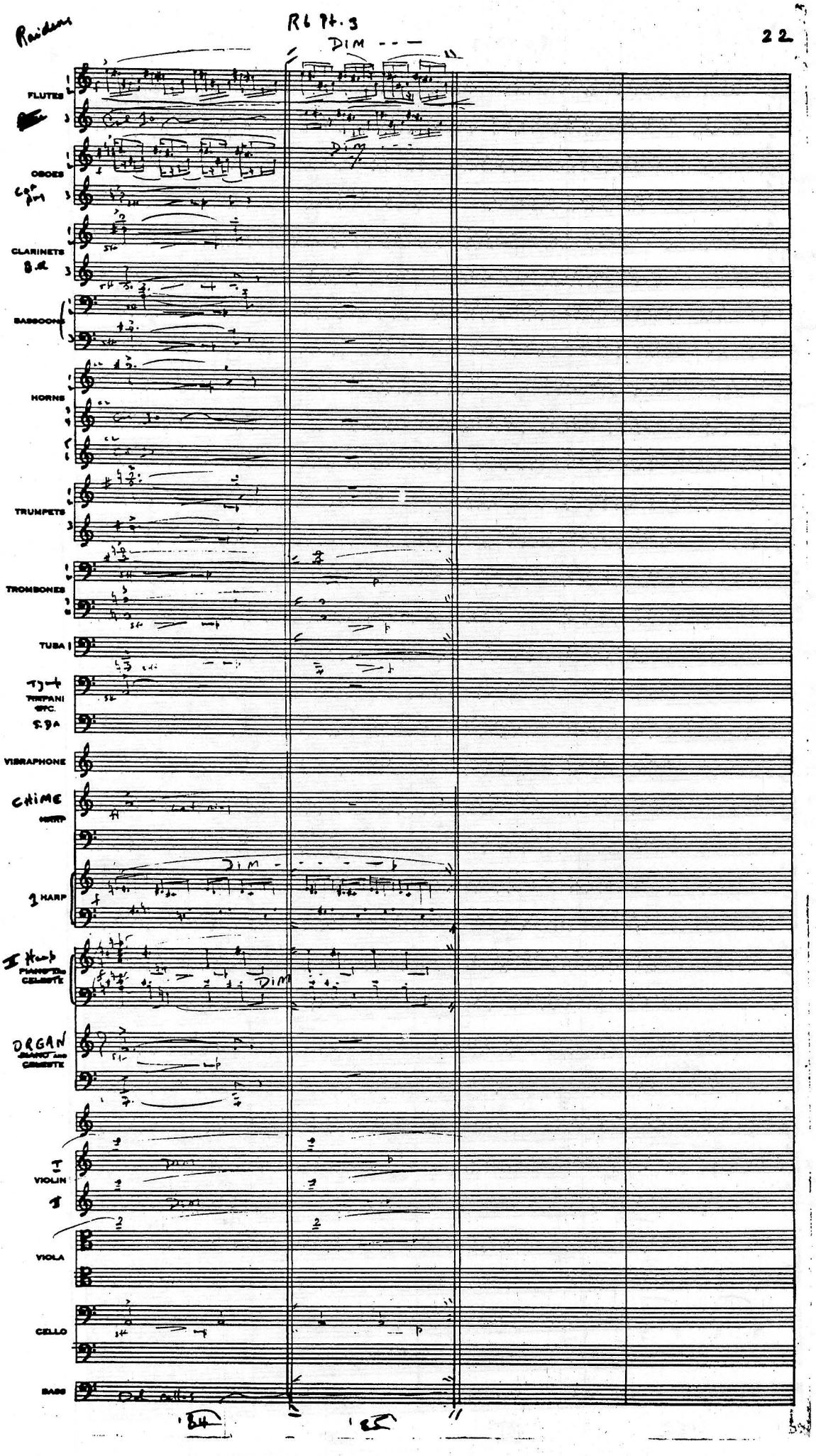
Rainbow
RL 94.3
DIM - - -
FLUTES
OBOES
CLARINETS
BASSOONS
HORNS
TRUMPETS
TROMBONES
TUBA
TIMPANI
SFC.
S.D.
VIBRAPHONE
CHIME
HARP
I HARP
PIANO
CELESTE
ORGAN
PIANO
CELESTE
I VIOLIN
II VIOLIN
VIOLA
CELLO
BASS

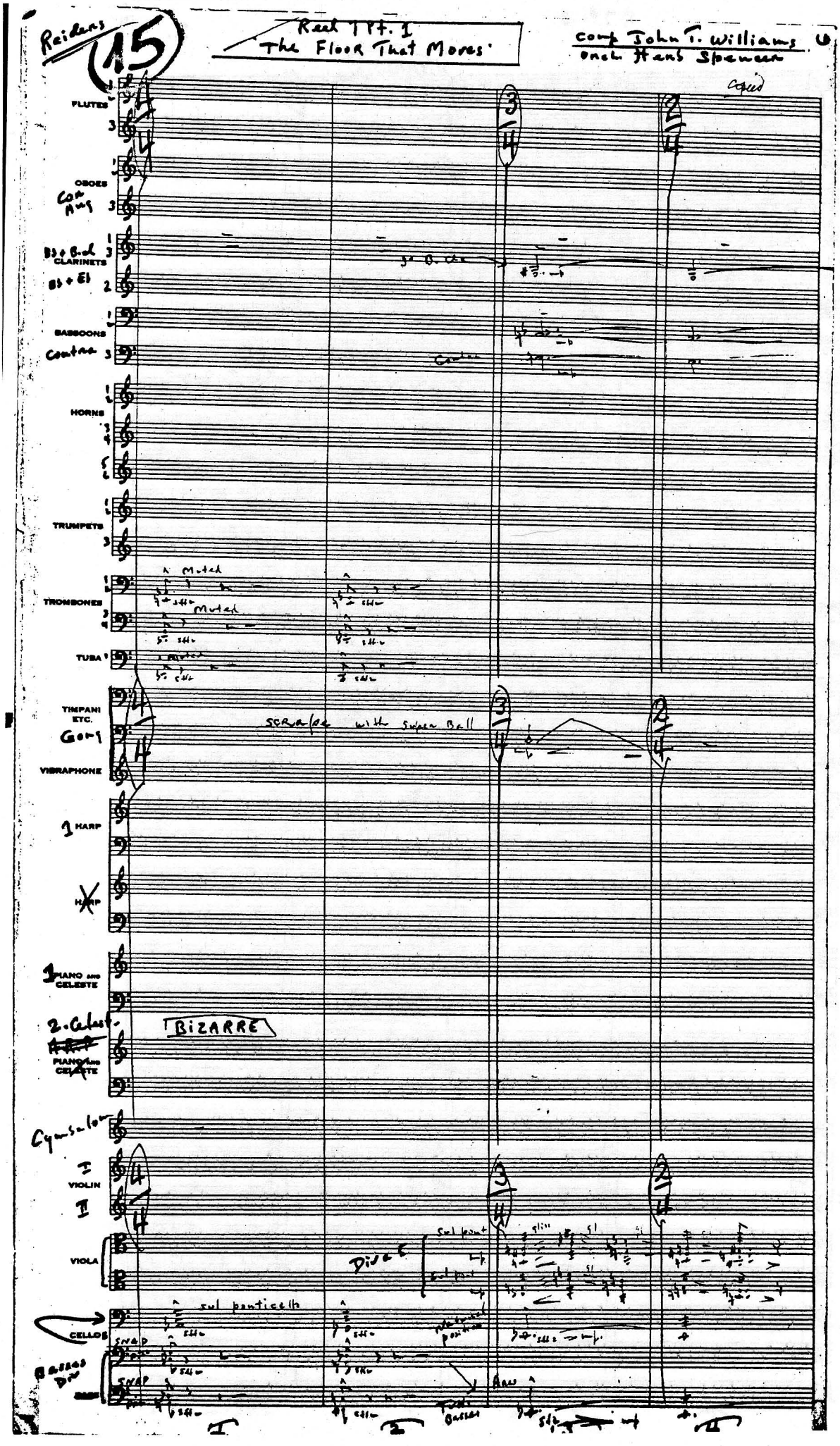

Reiders

15

Reel 7 Pt. 1
The Floor That Moves

Comp John T. Williams
Orch Herb Spencer

copied

FLUTES

OBOES
Con Ang

Bb + B.cl CLARINETS
Bb + El

BASSOONS
Contra

HORNS

TRUMPETS

TROMBONES
Muted
Muted

TUBA
Muted

TIMPANI ETC.
Gong

VIBRAPHONE

scrape with Super Ball

1 HARP

~~HARP~~

1 PIANO AND CELESTE

2. Celest.

~~PIANO AND CELESTE~~

BIZARRE

Cymbalom

I VIOLIN
II

VIOLA

Div E
Sul pont
Sul pont

CELLOS
sul ponticello

Basses Div
SNAP
SNAP

Tutti Basses
Arco

Raidens

FLUTES

OBOES

Cor Ang

Bcl CLARINETS

Eb cl.

BASSOONS

Contra

HORNS

Col

TRUMPETS

SORD

TROMBONES

sord

TUBA

sord

TIMPANI ETC.

Gong

Bell Tree

VIBRAPHONE

Bell Tree

scrape with metal

1 HARP

HARP

Fender

1 PIANO AND CELESTE

Fender Piano

PED

PIANO AND CELESTE

CELESTE

PED

VIOLIN

VIOLA

sul Ponticello as fast as possible

CELLO

Cellos

BASS

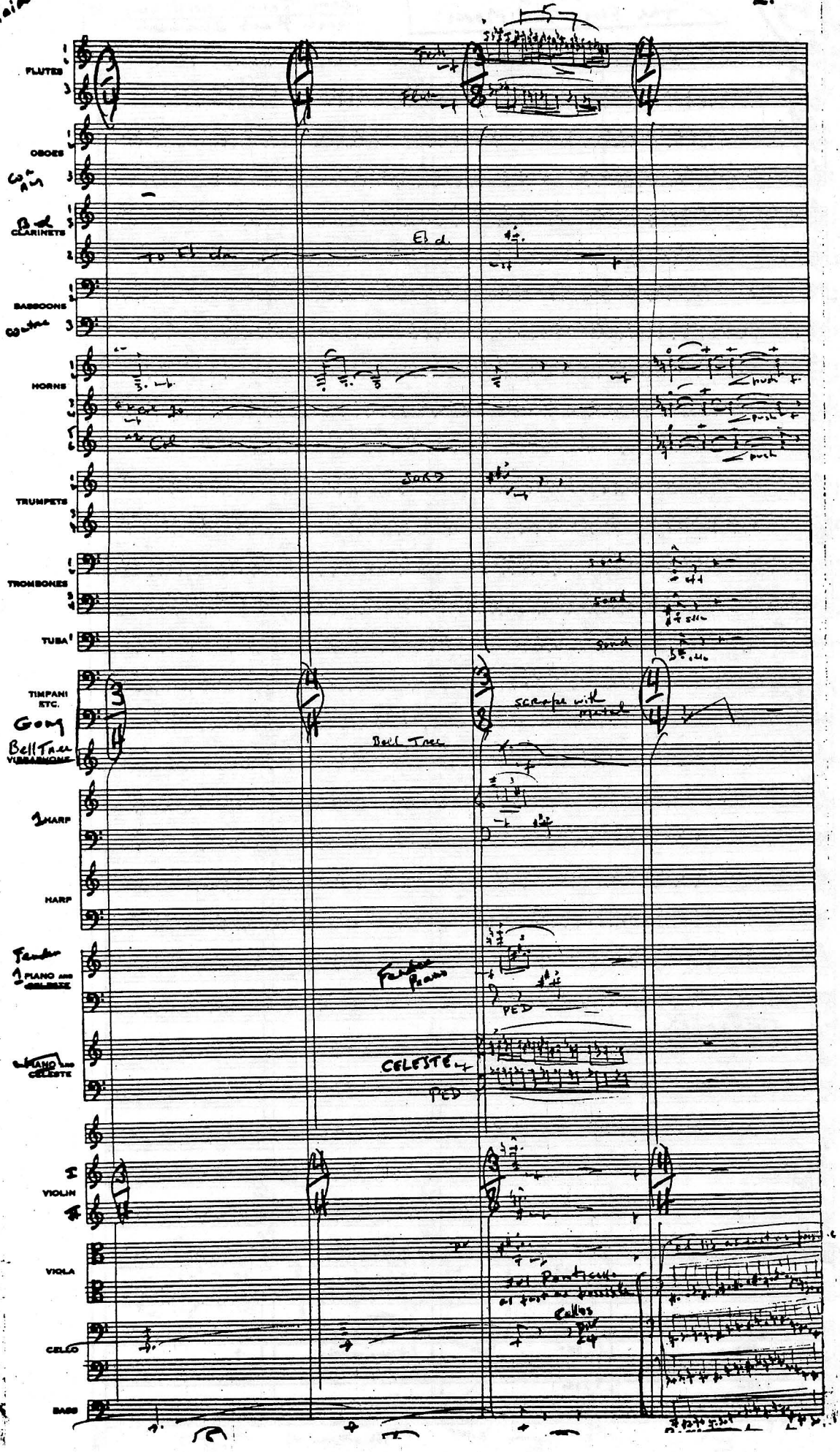

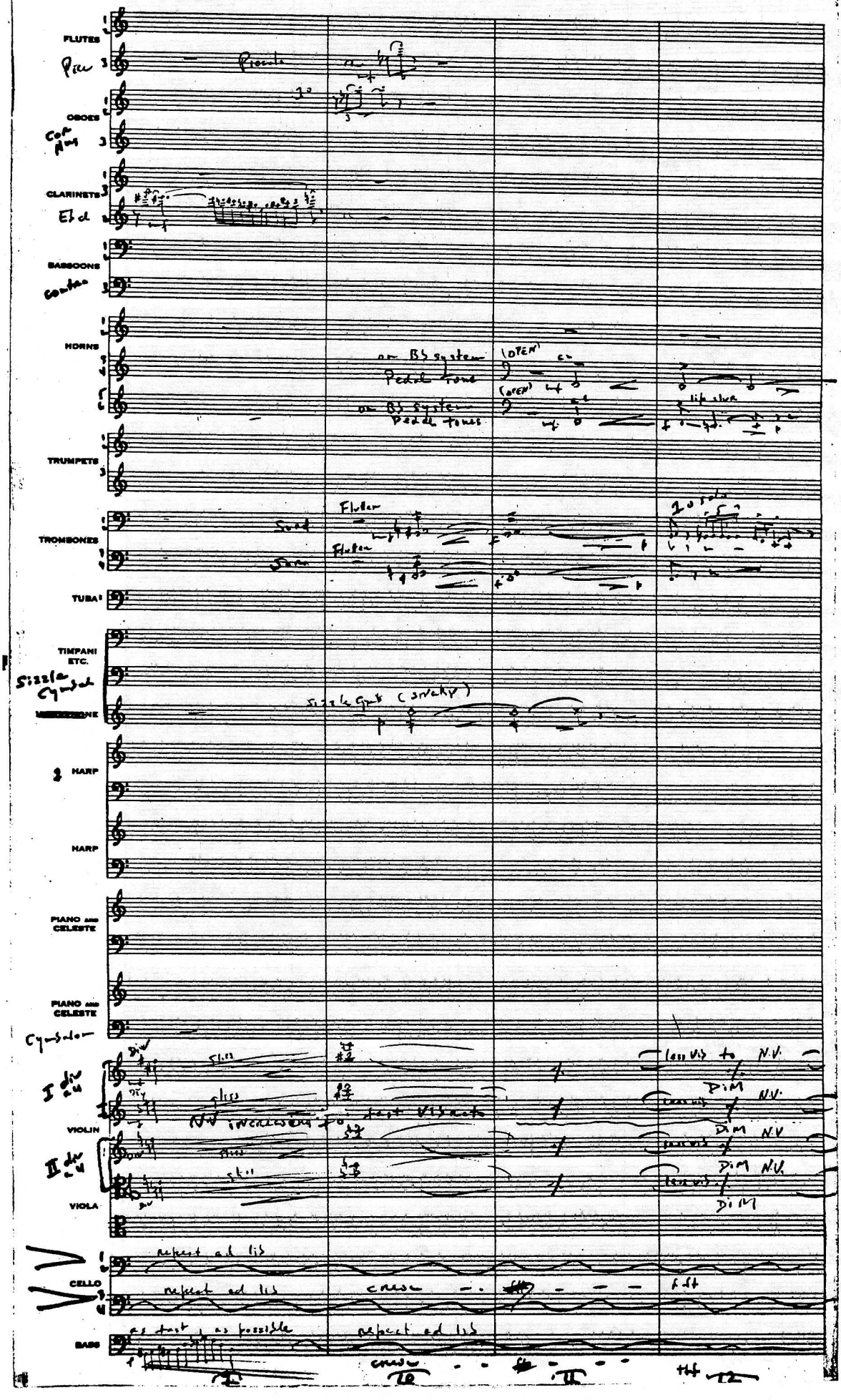
FLUTES
Picc
OBOES
Cor Ang
CLARINETS
Eb cl
BASSOONS
Contra
HORNS
on BS system
Pedal tone
on BS system
Pedal tones
(OPEN)
(open)
lift slur
TRUMPETS
TROMBONES
Sord
Sord
Fluter
Fluter
TUBA
TIMPANI ETC.
Sizzle Cymbal
Sizzle Cymb (SWELL)
2 HARP
HARP
PIANO and CELESTE
PIANO and CELESTE
Cymbalom
I div
II div
VIOLIN
VIOLA
CELLO
BASS
slide
slide
slide
NV VIBRATO
fast VIBRATO
less vib to N.V.
DIM
N.V.
repeat ad lib
repeat ad lib
repeat ad lib
as fast as possible
cresc
cresc
ff

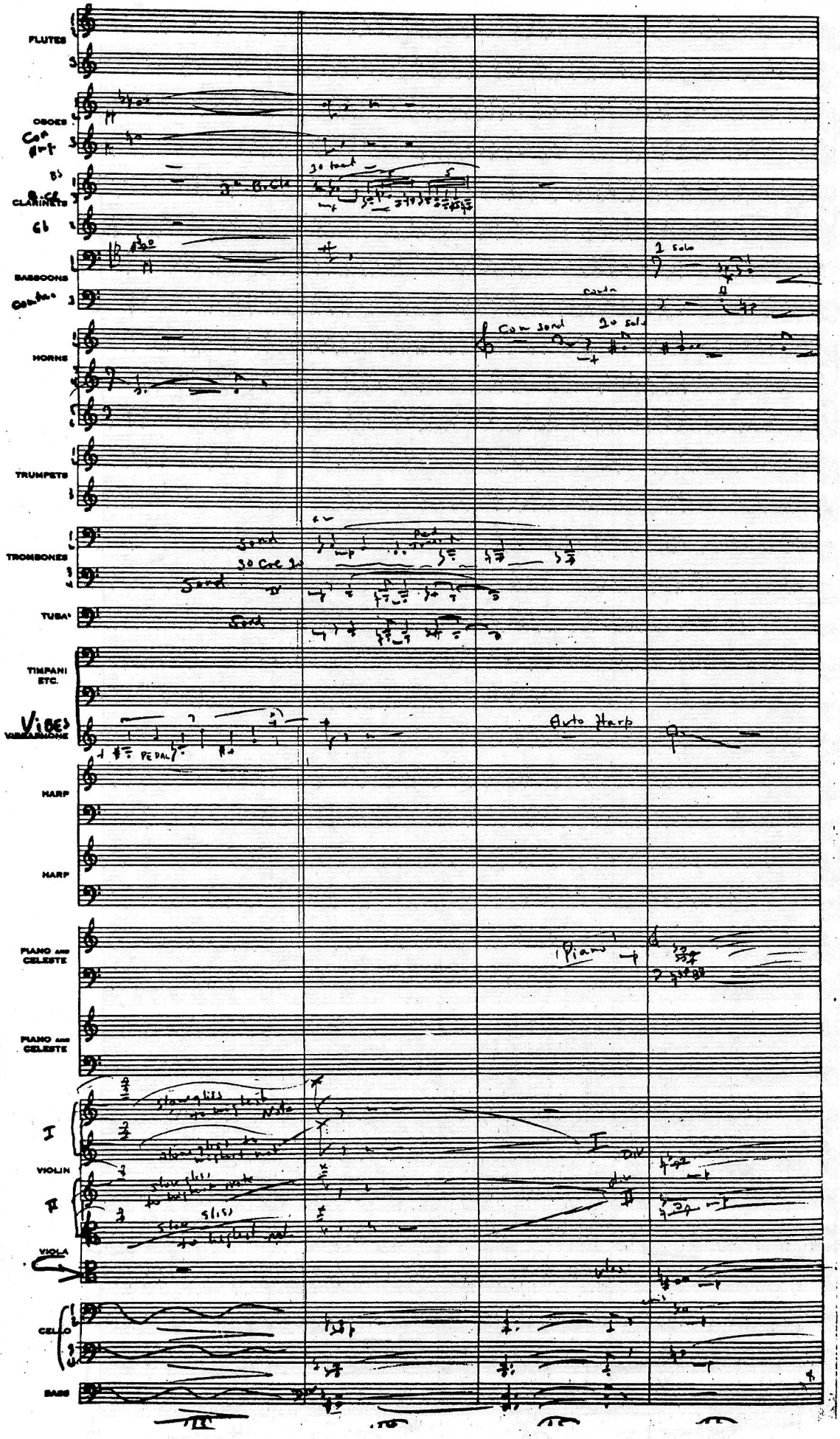
FLUTES
OBOES
Con Ang
CLARINETS
Bb
Cb
BASSOONS
Contra
HORNS
TRUMPETS
TROMBONES
TUBA
TIMPANI ETC.
VIBES
VIBRAPHONE
PEDAL
Auto Harp
HARP
HARP
PIANO AND CELESTE
Piano
PIANO AND CELESTE
VIOLIN
I
II
VIOLA
CELLO
BASS

Raidens

Poco più mosso

FLUTES 1 2 3

OBOES 1 2 Cor Ang 7

B.Cl CLARINETS 1 3 2

BASSOONS 1 2 Contra 3

HORNS 1 2 3 4 5 6

Con sord

IV tract

TRUMPETS 1 2 3

Poco più mosso

TROMBONES 1 2 3 4

Sord IV

TUBA

TIMPANI ETC. Gong

soft sticks

Let ring

Deep S-Dr

(sorry: I know this line is sacred)

VIBRAPHONE

Maracca (like snake Rattle)

HARP

Poco più mosso

HARP

PIANO AND CELESTE

Lowest Cluster

PIANO AND CELESTE

Cymbalom

Poco Più Mosso

VIOLIN I II

VIOLA

CELLO

BASS

12 13 15 20

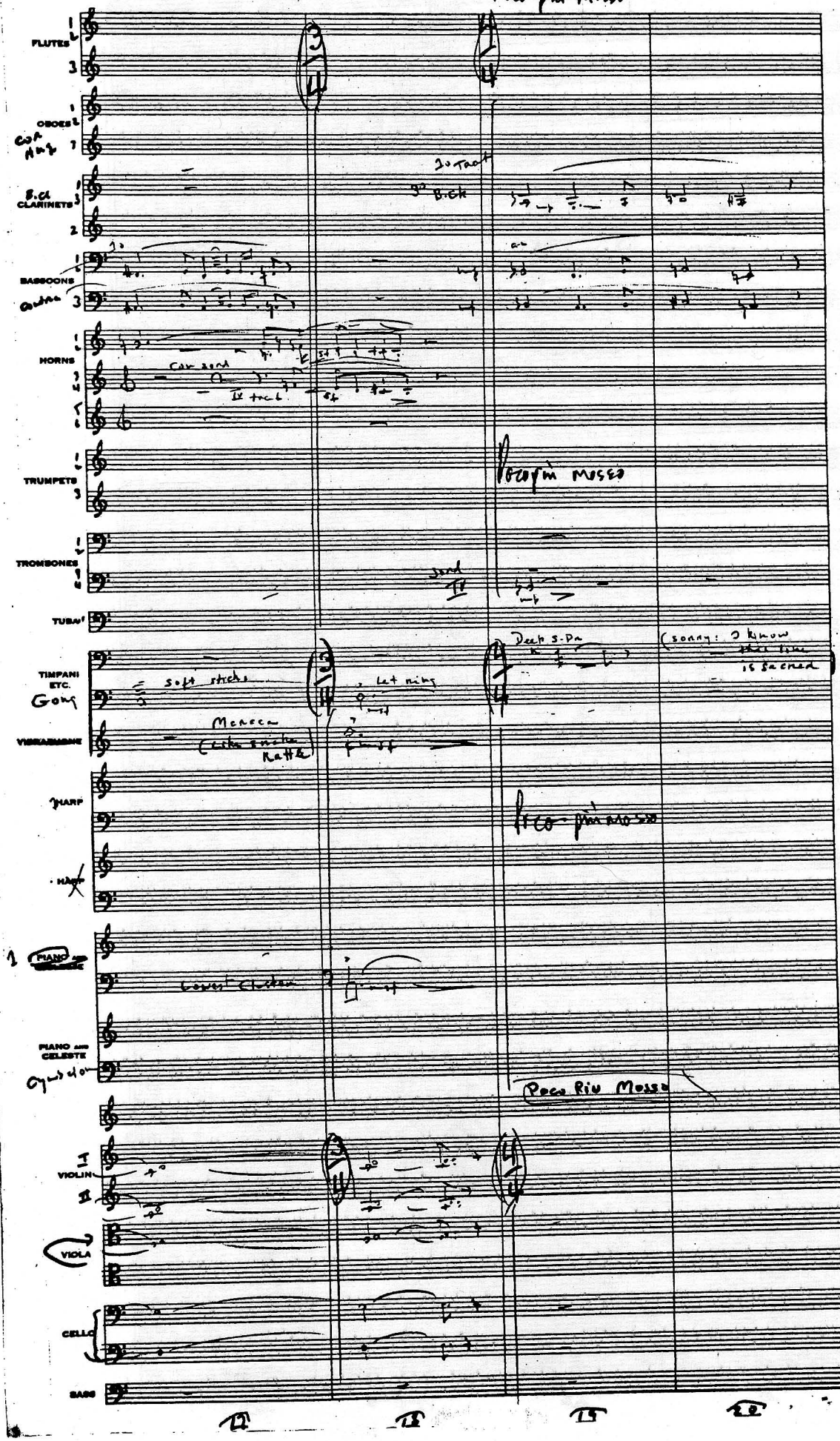

FLUTES

OBOES

Cor Ang

B.cl CLARINETS

BASSOONS

Contra

HORNS

col 20

col 1

TRUMPETS

TROMBONES

TUBA

TIMPANI ETC.

Gong.

scrape with coin

B-De

VIBRAPHONE

1 HARP

HARP

1 PIANO AND CELESTE

col 9 in basso

2 PIANO AND CELESTE

Cymbalom

VIOLIN

VIOLA

CELLO

BASS

21 22 23 24

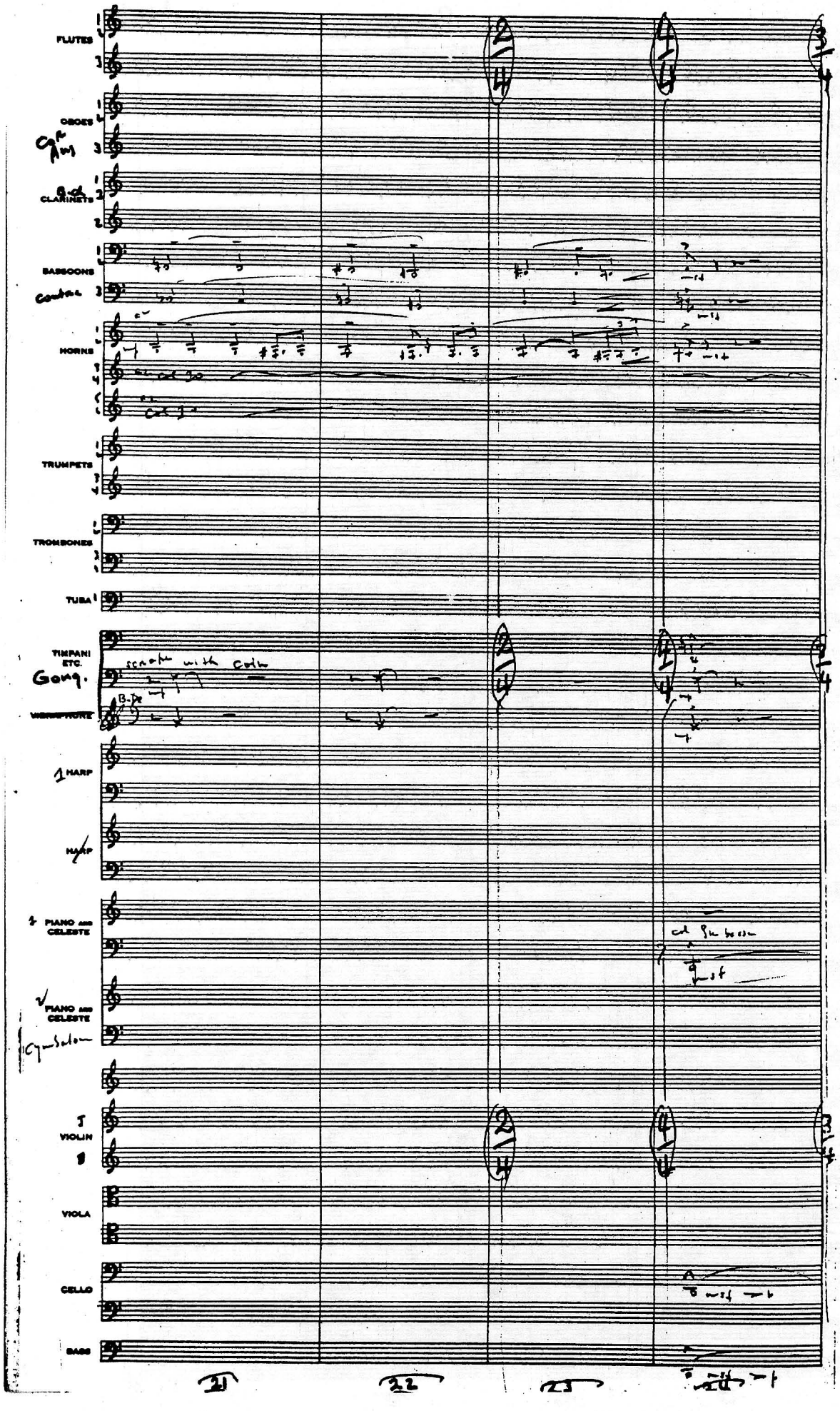

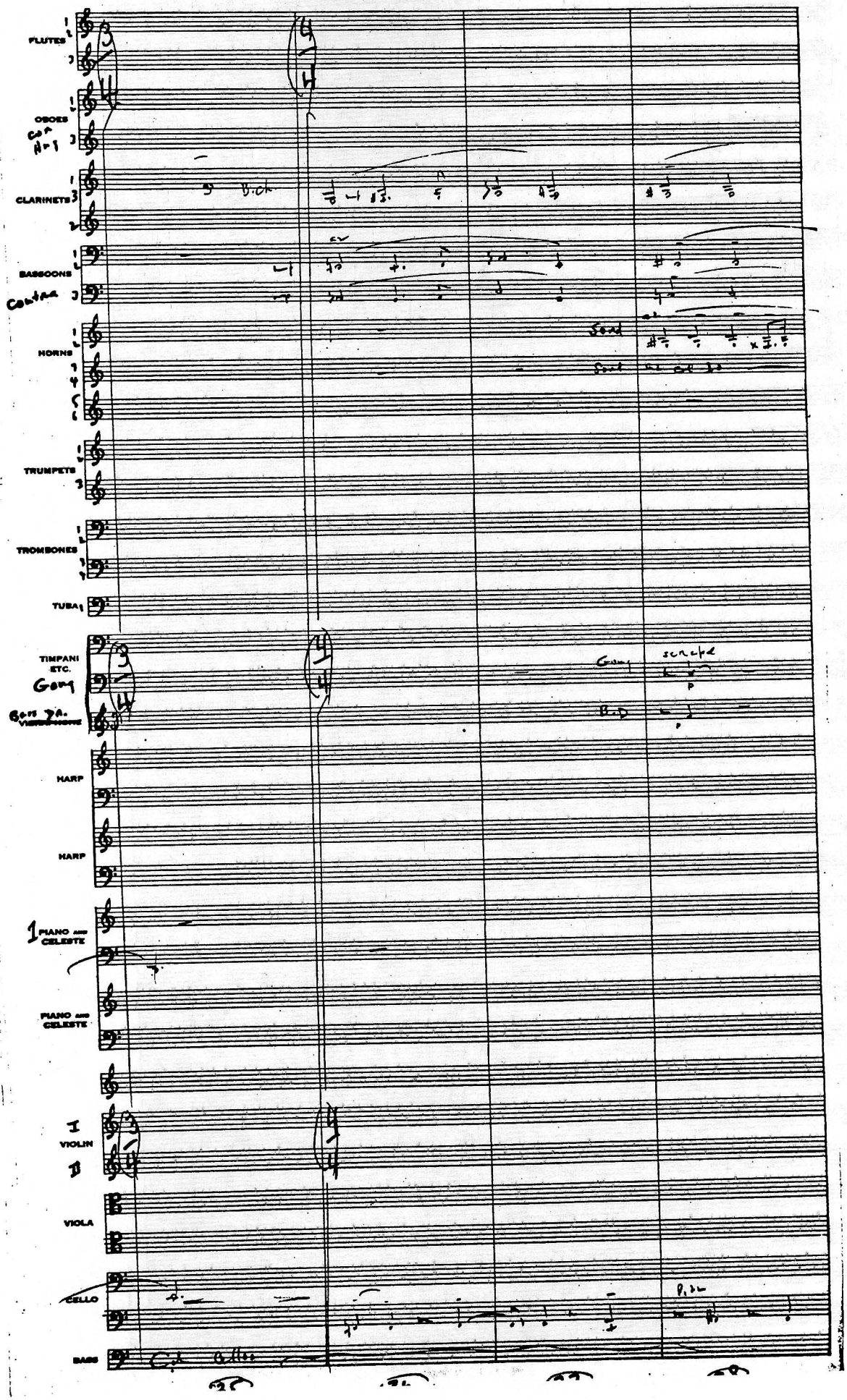
FLUTES
OBOES
CLARINETS
BASSOONS
HORNS
TRUMPETS
TROMBONES
TUBA
TIMPANI ETC.
HARP
HARP
PIANO AND CELESTE
PIANO AND CELESTE
I VIOLIN
II
VIOLA
CELLO
BASS

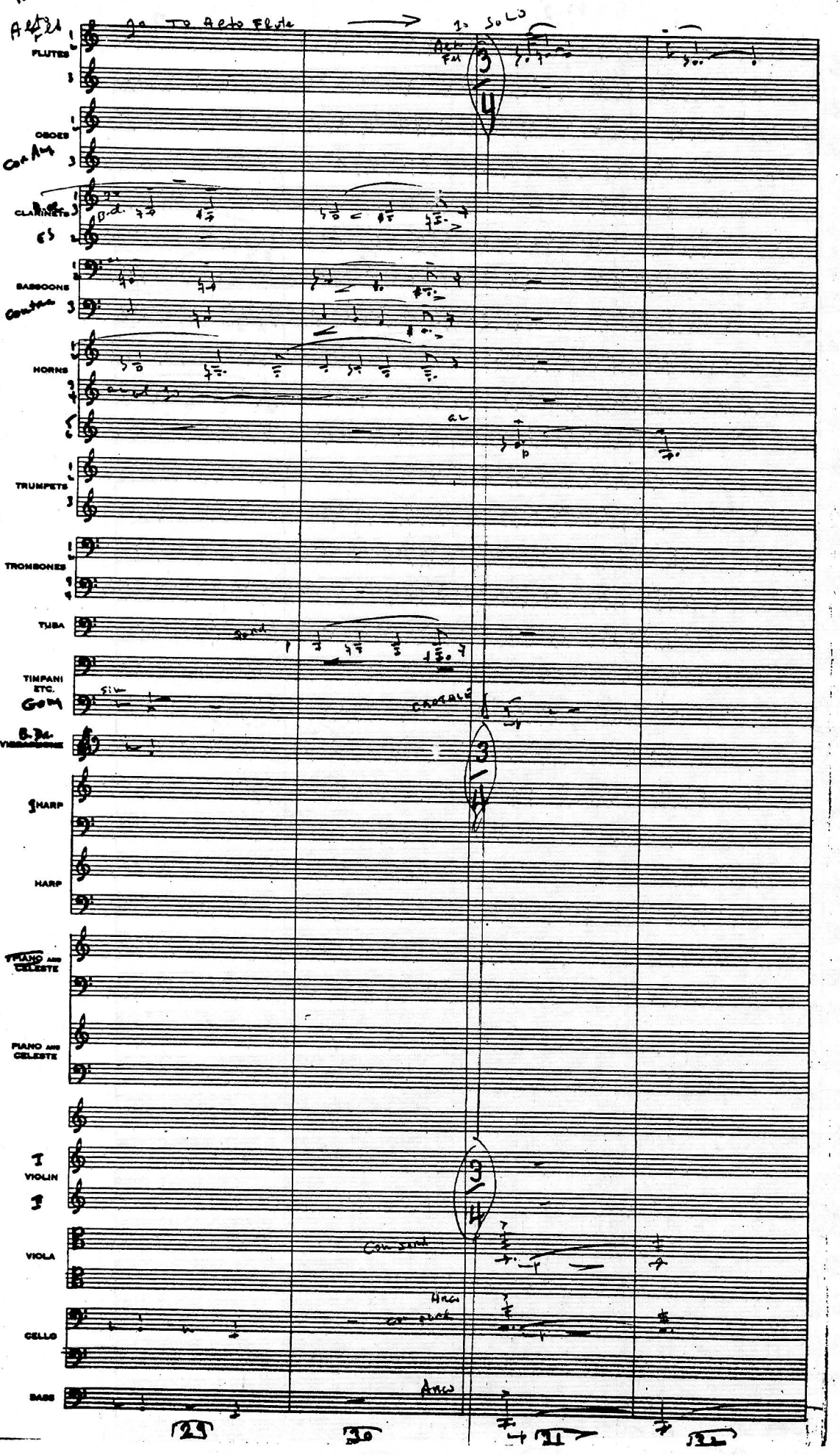
Alto Fl
FLUTES
OBOES
Cor Ang
CLARINETS
B.d.
ES
BASSOONS
Contra
HORNS
TRUMPETS
TROMBONES
TUBA
TIMPANI ETC.
Gong
B. Da.
HARP
HARP
PIANO AND CELESTE
PIANO AND CELESTE
VIOLIN
VIOLA
CELLO
BASS
Arco
29
30
31
32

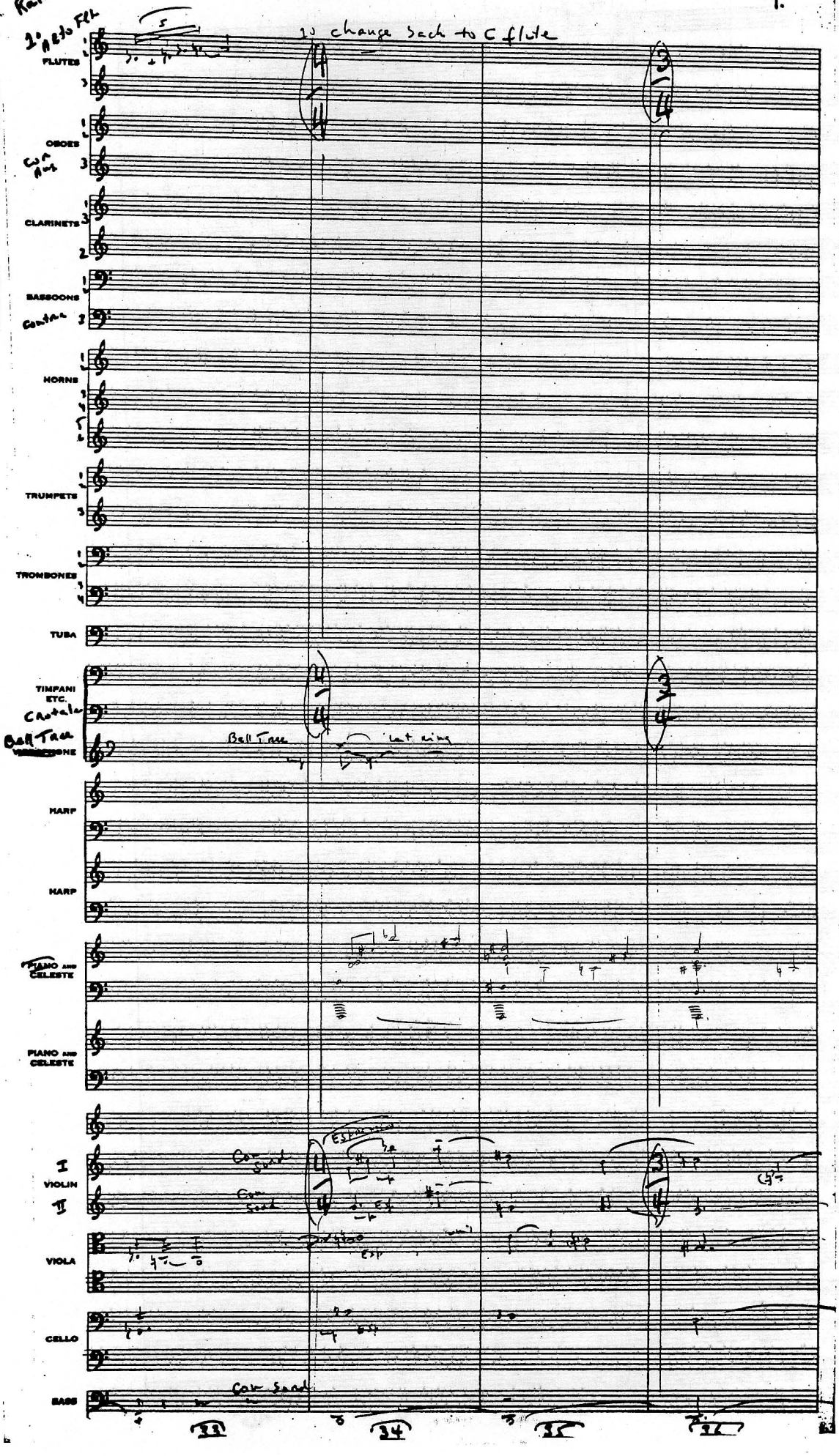
Raiders
1° Alto Flt
FLUTES
1° change back to C flute
OBOES
Cor Ang
CLARINETS
BASSOONS
Contra
HORNS
TRUMPETS
TROMBONES
TUBA
TIMPANI ETC.
Crotales
Bell Tree
Bell Tree
Let ring
HARP
HARP
PIANO AND CELESTE
PIANO AND CELESTE
I
VIOLIN
II
Con Sord
Con Sord
Espressivo
VIOLA
CELLO
BASS
Con Sord
33
34
35
36

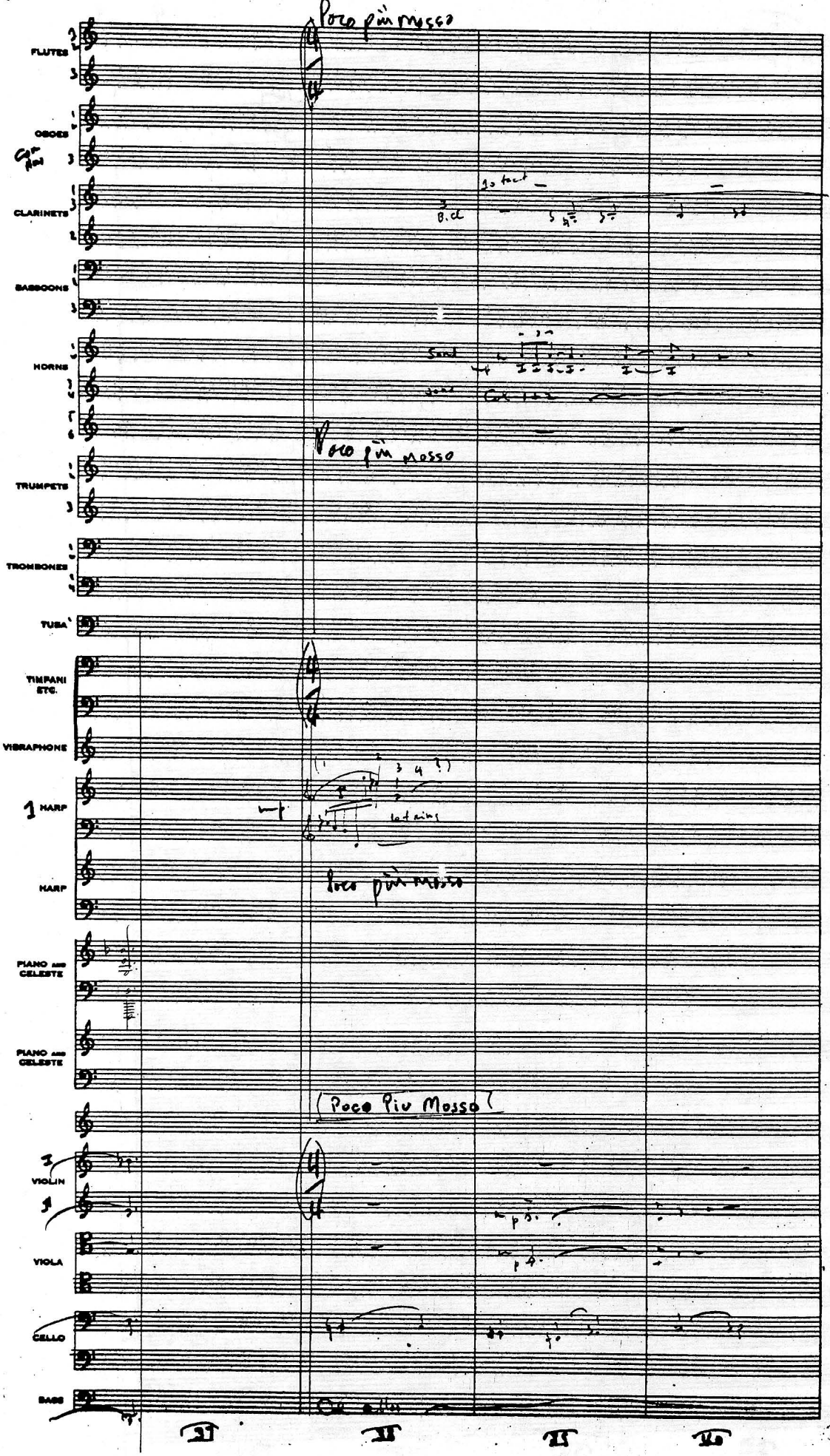
Poco più mosso
FLUTES
OBOES
CLARINETS
BASSOONS
HORNS
TRUMPETS
TROMBONES
TUBA
TIMPANI ETC.
VIBRAPHONE
1 HARP
HARP
PIANO and CELESTE
PIANO and CELESTE
Poco Piu Mosso
3 VIOLIN
1 VIOLA
CELLO
BASS
Poco più mosso
Poco più mosso
Poco più mosso
1o tacet
B.cl
Sord
Cor
Cor
lat cins
p
p
p
31
32
33
34

FLUTES

OBOES

Cor Ang

CLARINETS

1° tact

Bass cl

1° Solo

Esp

BASSOONS

Contra

HORNS

Mutes off

Mutes off

TRUMPETS

TROMBONES

TUBA

TIMPANI ETC.

VIBRAPHONE

1 HARP

HARP

PIANO AND CELESTE

Celeste

PIANO AND CELESTE

Con Amore

I VIOLIN

II

flautando

flautando

flautando

VIOLA

Div

CELLO

Div

flautando

BASS

Cod cello

III II III III

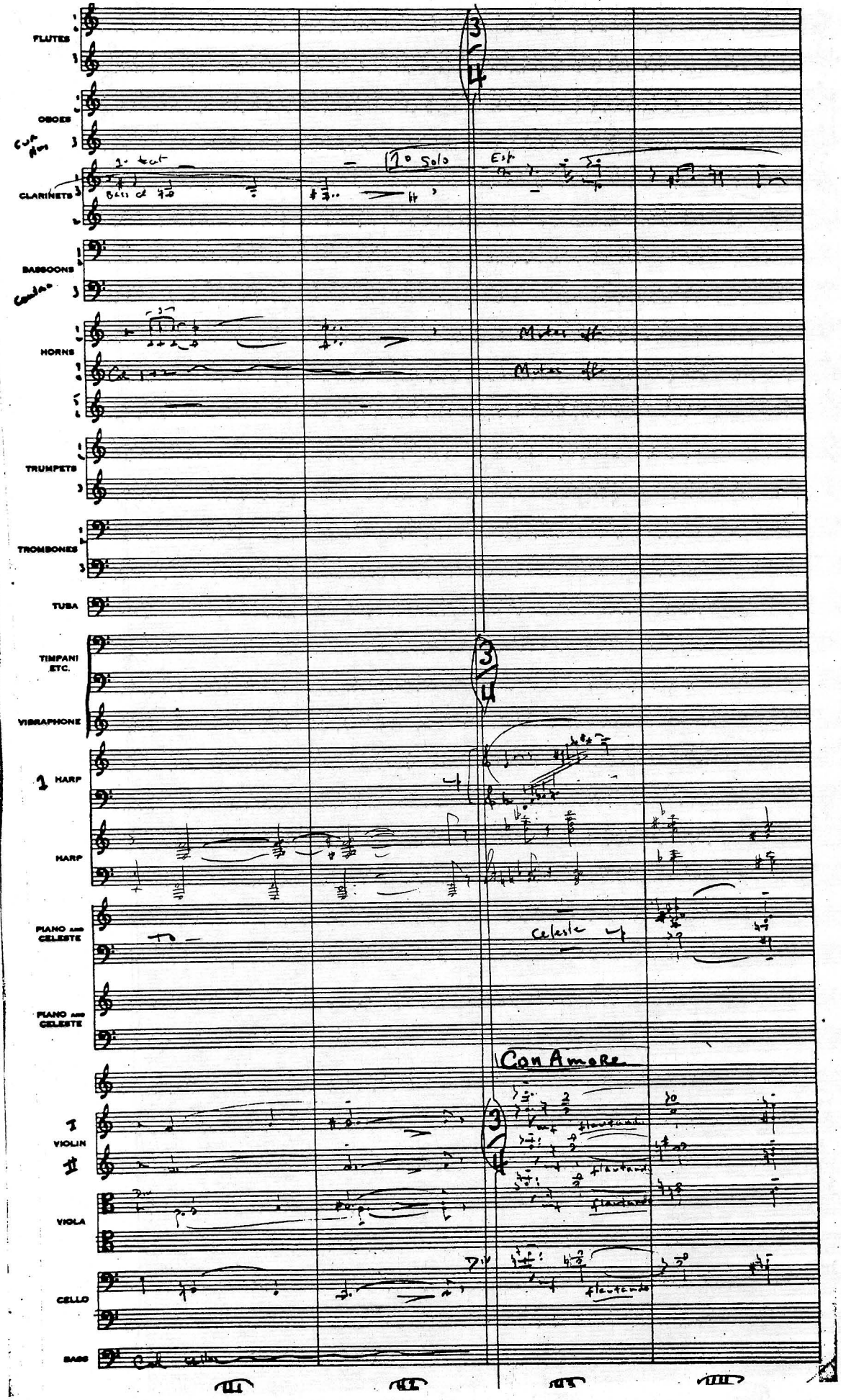

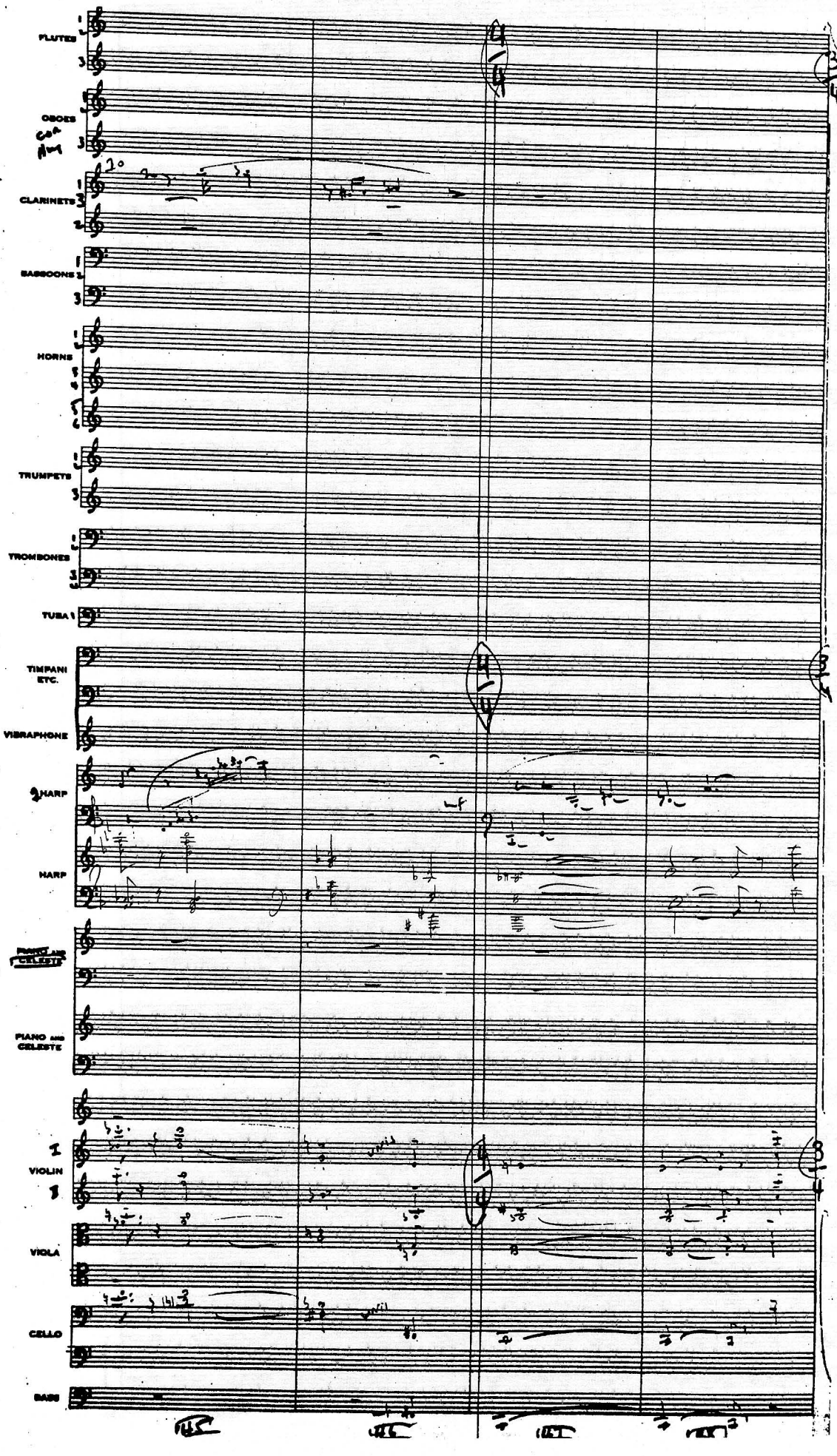
FLUTES
OBOES
CORA ANG
CLARINETS
BASSOONS
HORNS
TRUMPETS
TROMBONES
TUBA
TIMPANI ETC.
VIBRAPHONE
HARP
HARP
PIANO AND CELESTE
PIANO AND CELESTE
VIOLIN I
VIOLIN II
VIOLA
CELLO
BASS

Raidens

R 7 Pt. 1

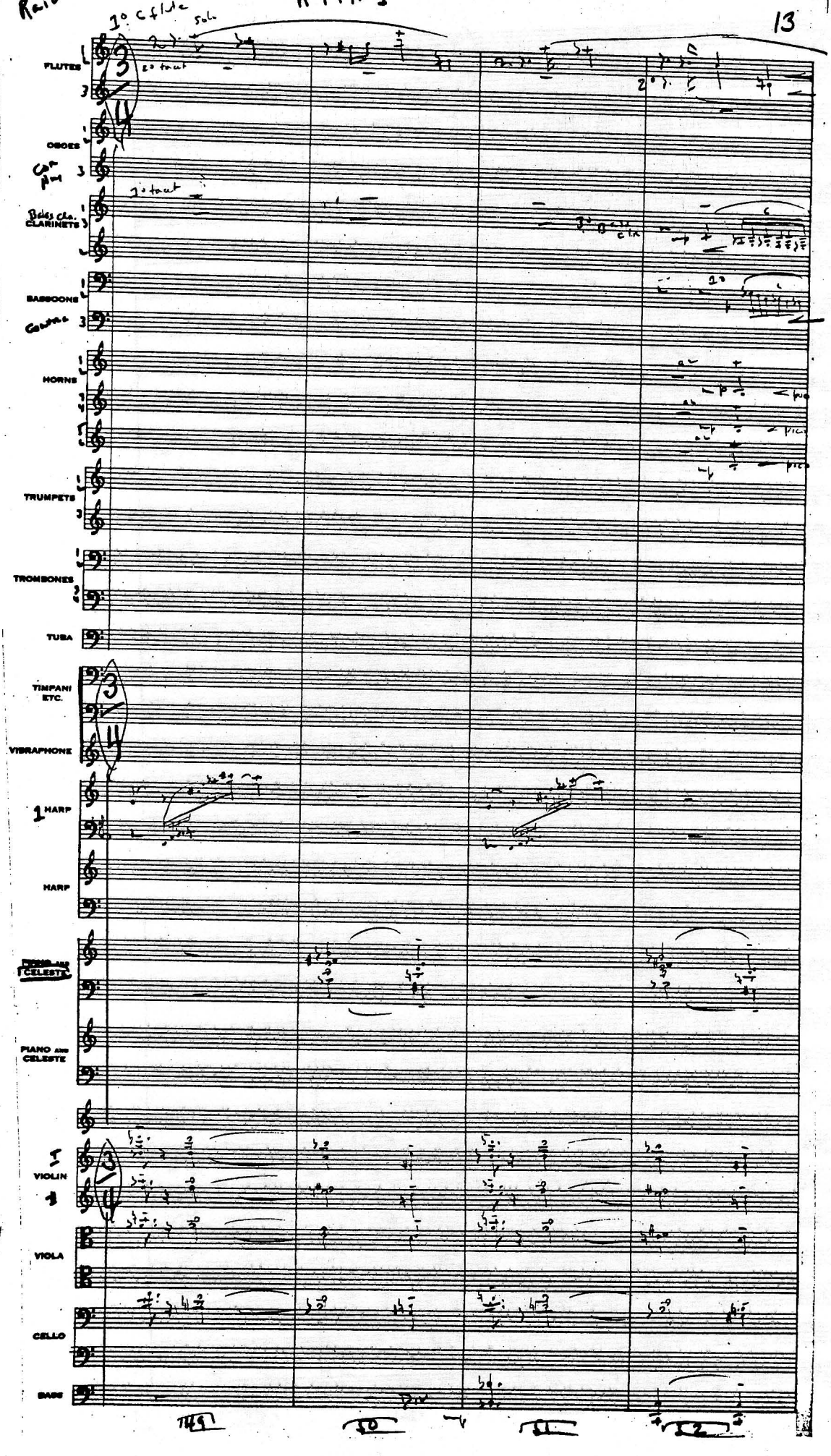

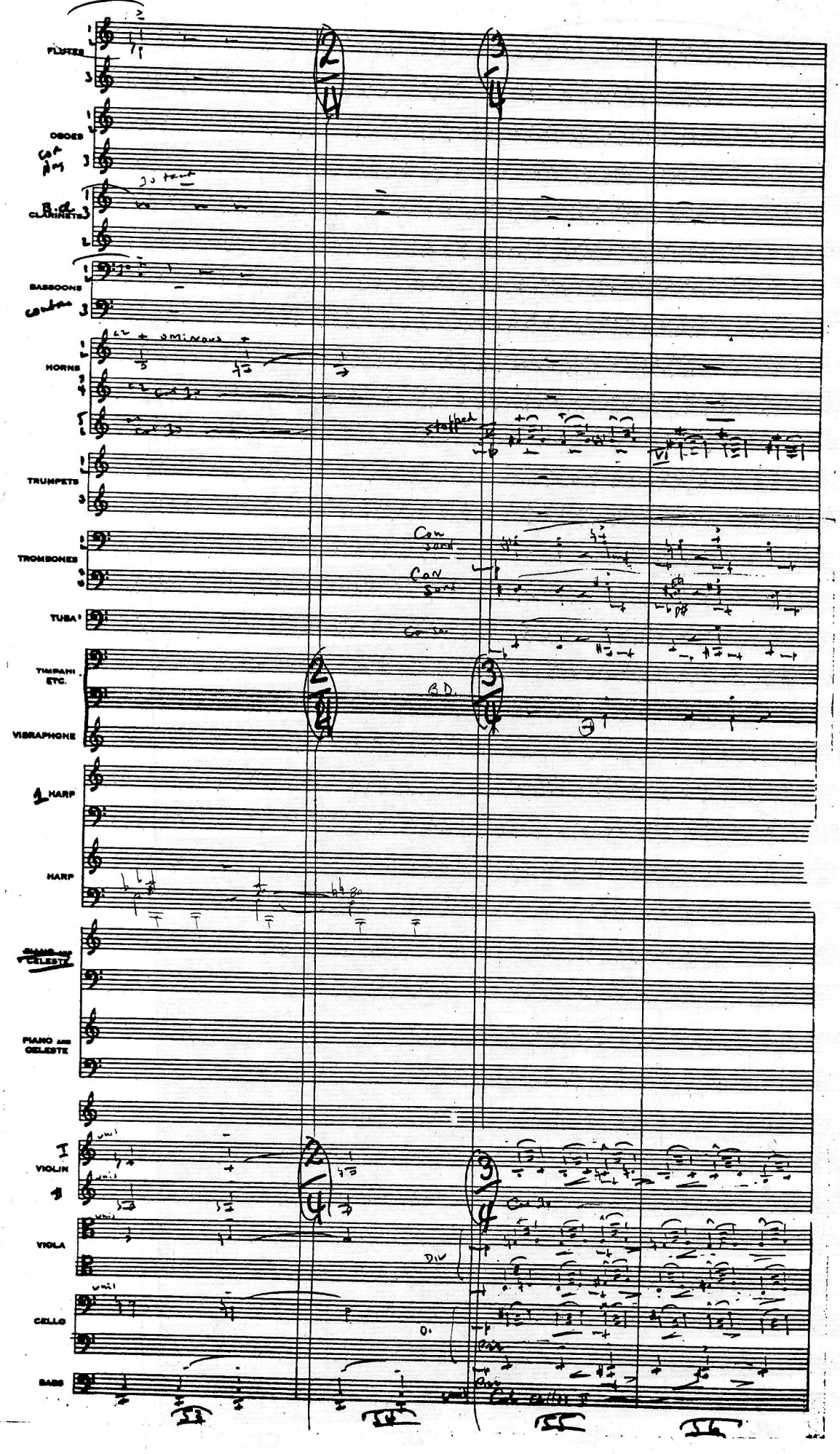
FLUTES
OBOES
CLARINETS
BASSOONS
HORNS
TRUMPETS
TROMBONES
TUBA
TIMPANI ETC.
VIBRAPHONE
HARP
HARP
PIANO AND CELESTE
VIOLIN
VIOLA
CELLO
BASS
stopped
Con sord
B.D.
Div
53
54
55
56

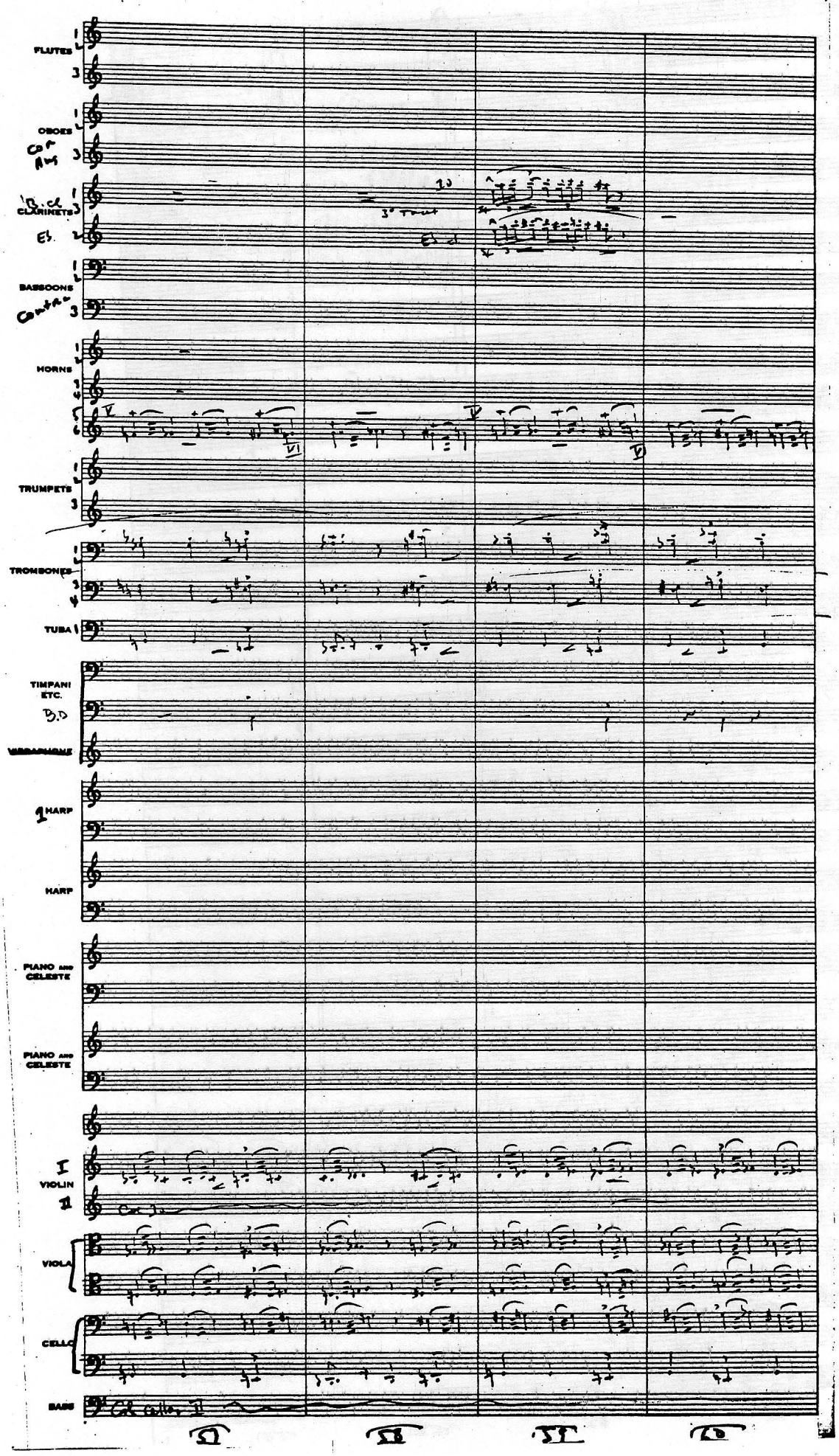
FLUTES
OBOES
Cor Ang
B.Cl
CLARINETS
Eb.
BASSOONS
Contra
HORNS
TRUMPETS
TROMBONES
TUBA
TIMPANI ETC.
B.D
VIBRAPHONE
1 HARP
HARP
PIANO and CELESTE
PIANO and CELESTE
I
VIOLIN
II
VIOLA
CELLO
BASS

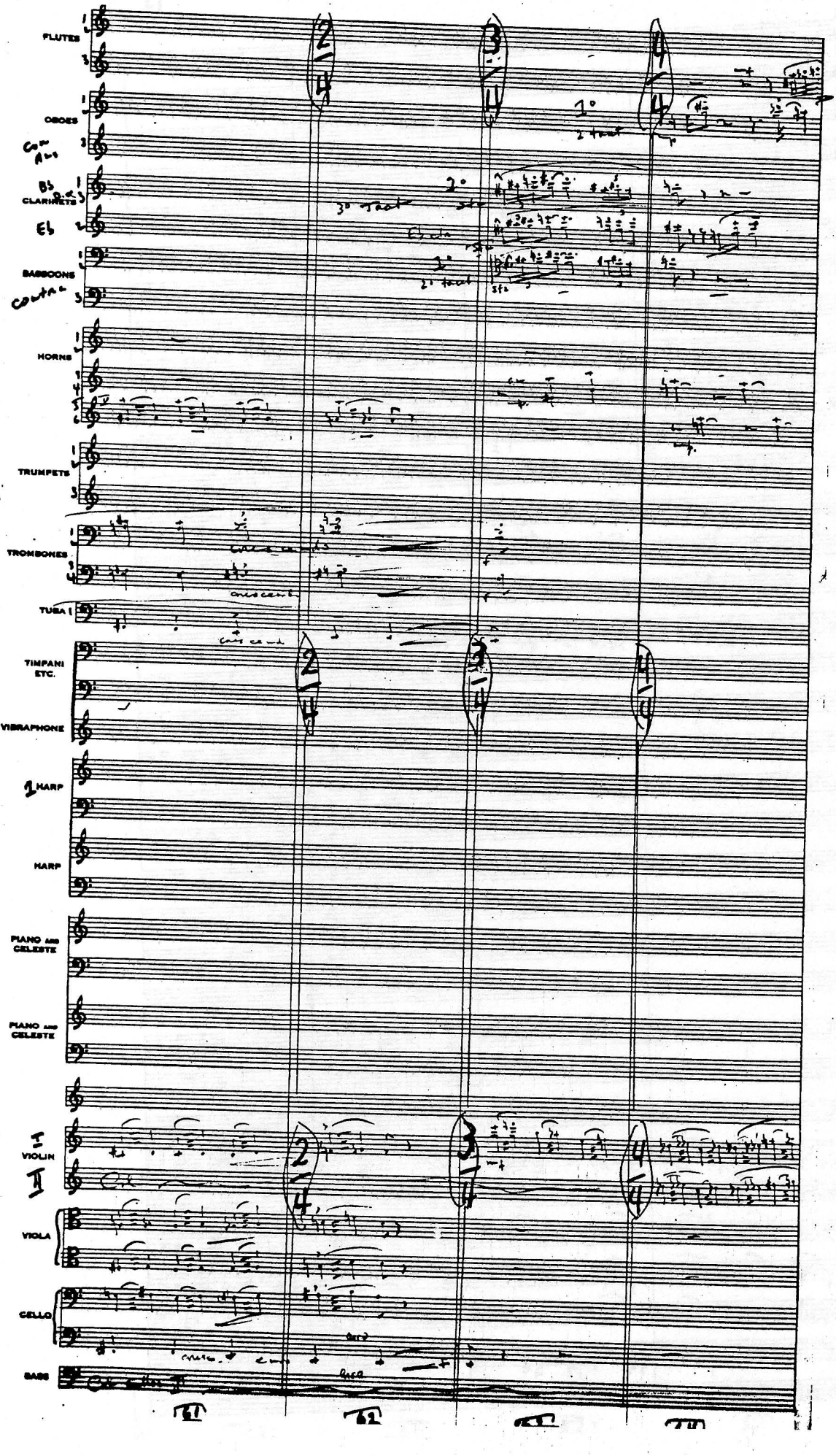
FLUTES
OBOES
Cor Ang
B♭ CLARINETS
E♭
BASSOONS
Contra
HORNS
TRUMPETS
TROMBONES
TUBA
TIMPANI ETC.
VIBRAPHONE
1 HARP
HARP
PIANO AND CELESTE
PIANO AND CELESTE
I VIOLIN
II
VIOLA
CELLO
BASS
81
82

Raiders

R7 Pt. 1

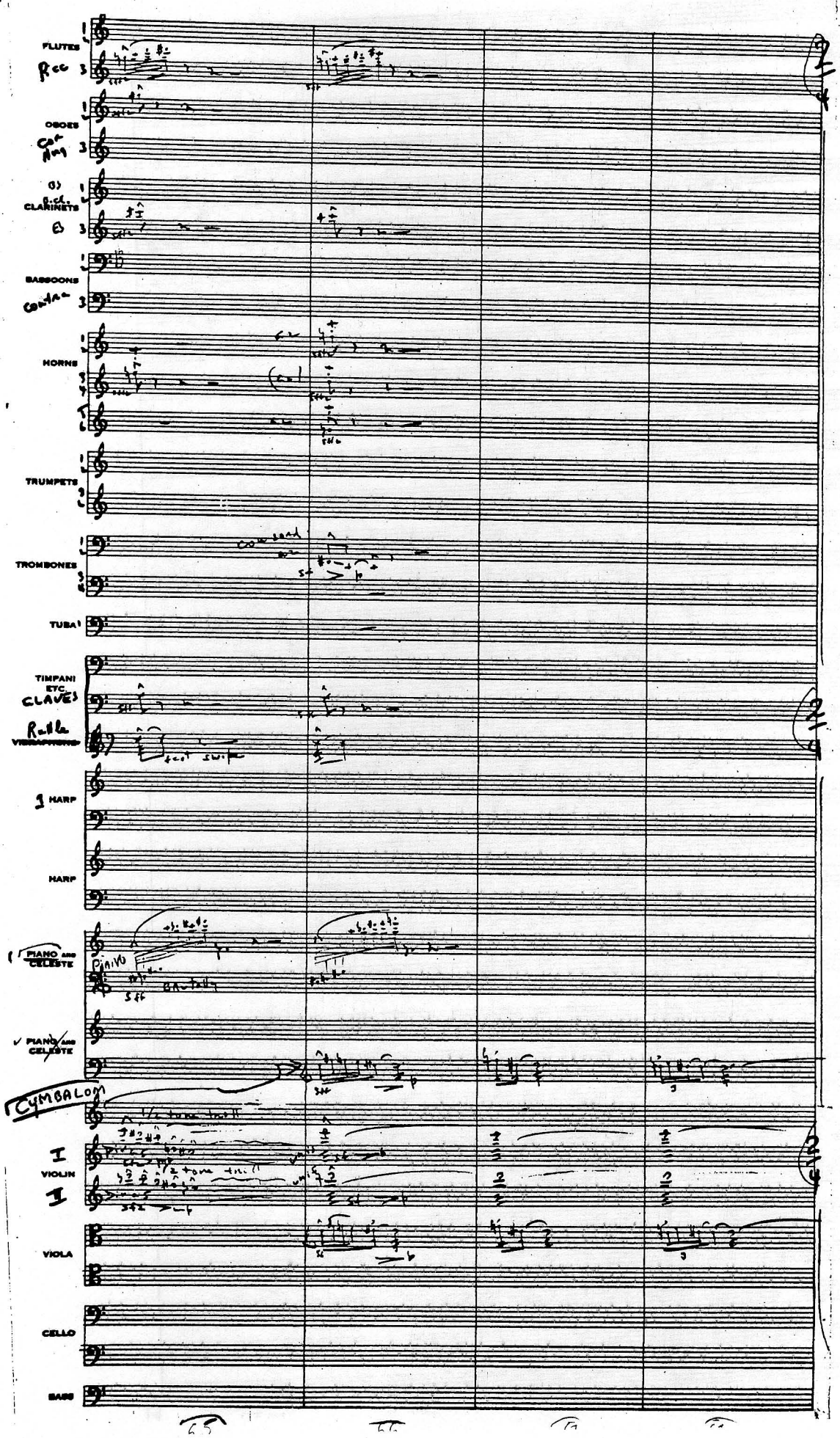

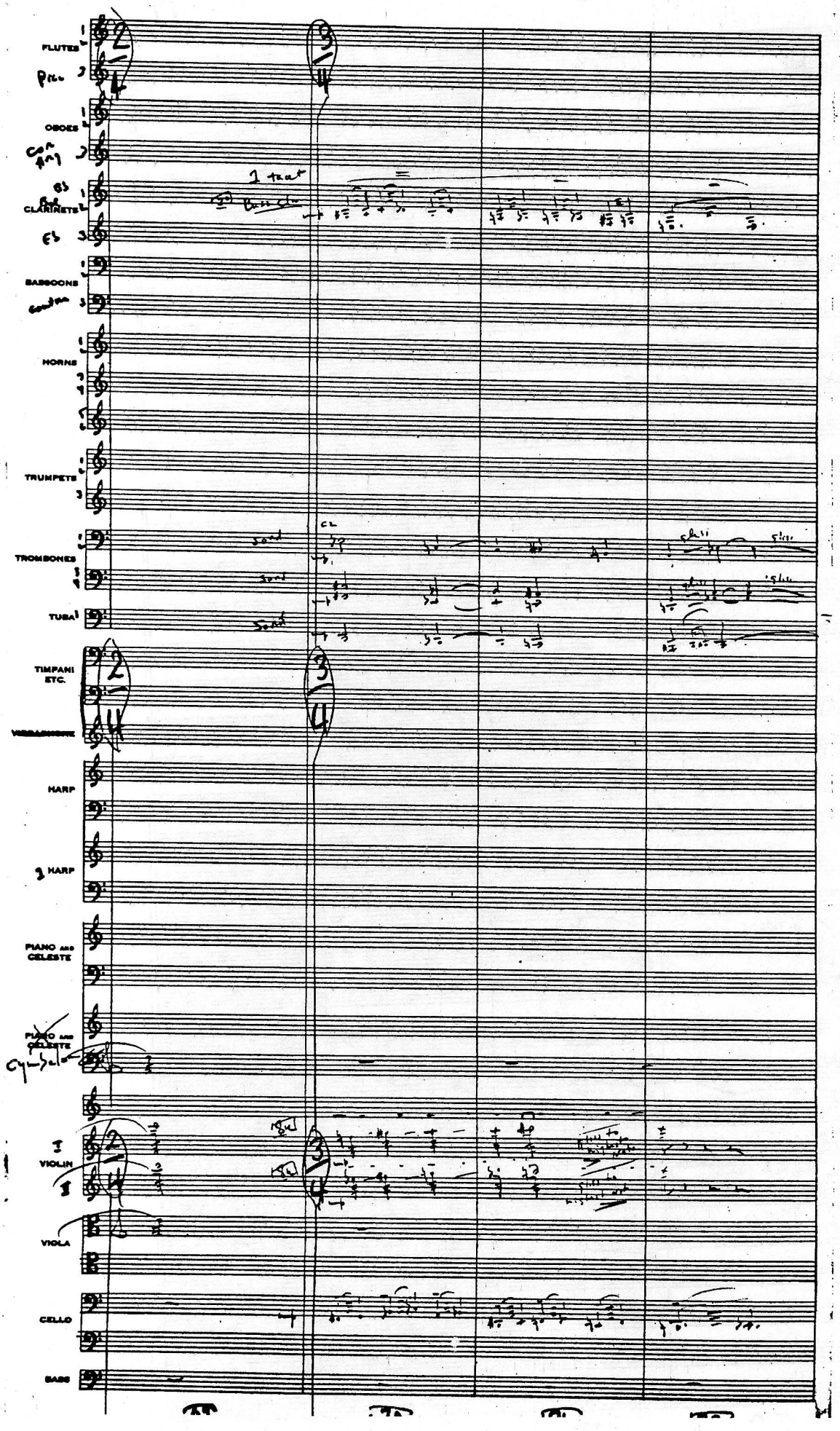
FLUTES
Picc
OBOES
Con Ang
CLARINETS
Eb
BASSOONS
Contra
HORNS
TRUMPETS
TROMBONES
TUBA
TIMPANI ETC.
HARP
HARP
PIANO AND CELESTE
PIANO AND CELESTE
Cymbals
VIOLIN
VIOLA
CELLO
BASS
1 tacet
sord
sord
sord
CL

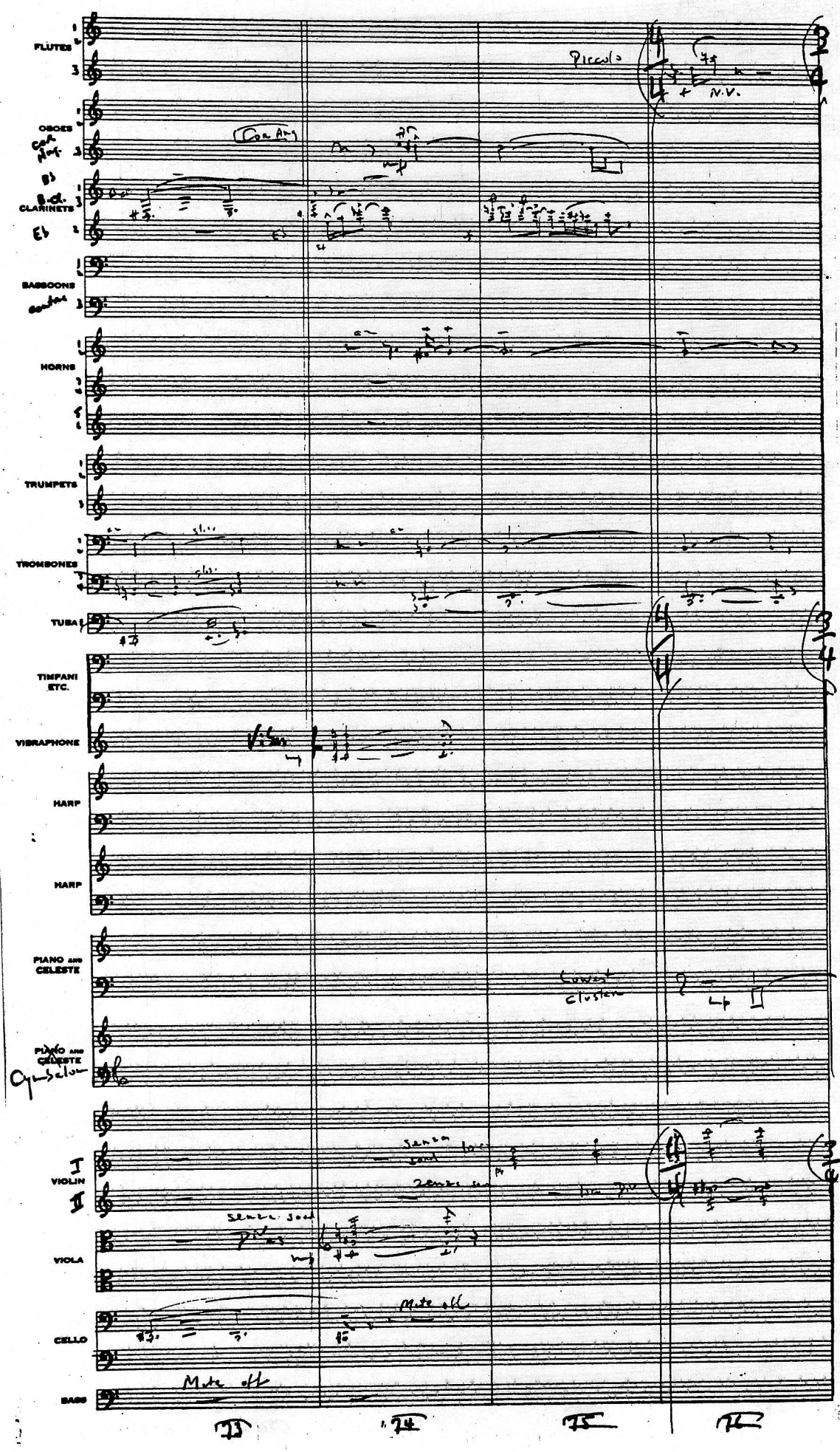
FLUTES
Piccolo
N.V.
OBOES
Cor Ang.
B♭
B. Cl.
CLARINETS
E♭
BASSOONS
Contra
HORNS
TRUMPETS
TROMBONES
TUBA
TIMPANI ETC.
VIBRAPHONE
HARP
HARP
PIANO and CELESTE
Lowest cluster
PIANO and CELESTE
Cluster
I
VIOLIN
II
VIOLA
CELLO
BASS
senza sord.
Mute off
Mute off

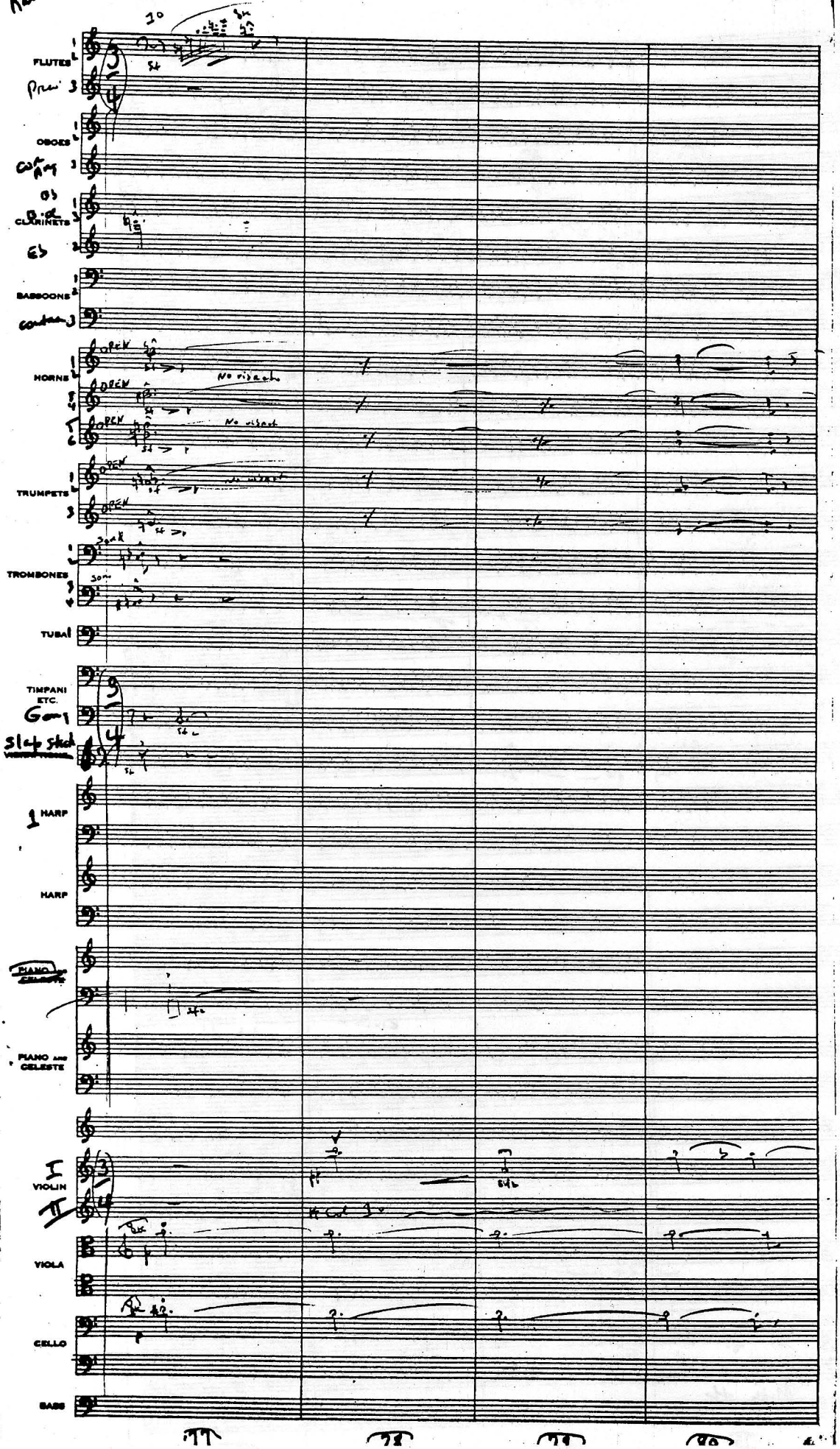
FLUTES
OBOES
CLARINETS
BASSOONS
HORNS
TRUMPETS
TROMBONES
TUBA
TIMPANI ETC.
HARP
HARP
PIANO AND CELESTE
VIOLIN
VIOLA
CELLO
BASS
OPEN
No vibrato
77
78
79
80

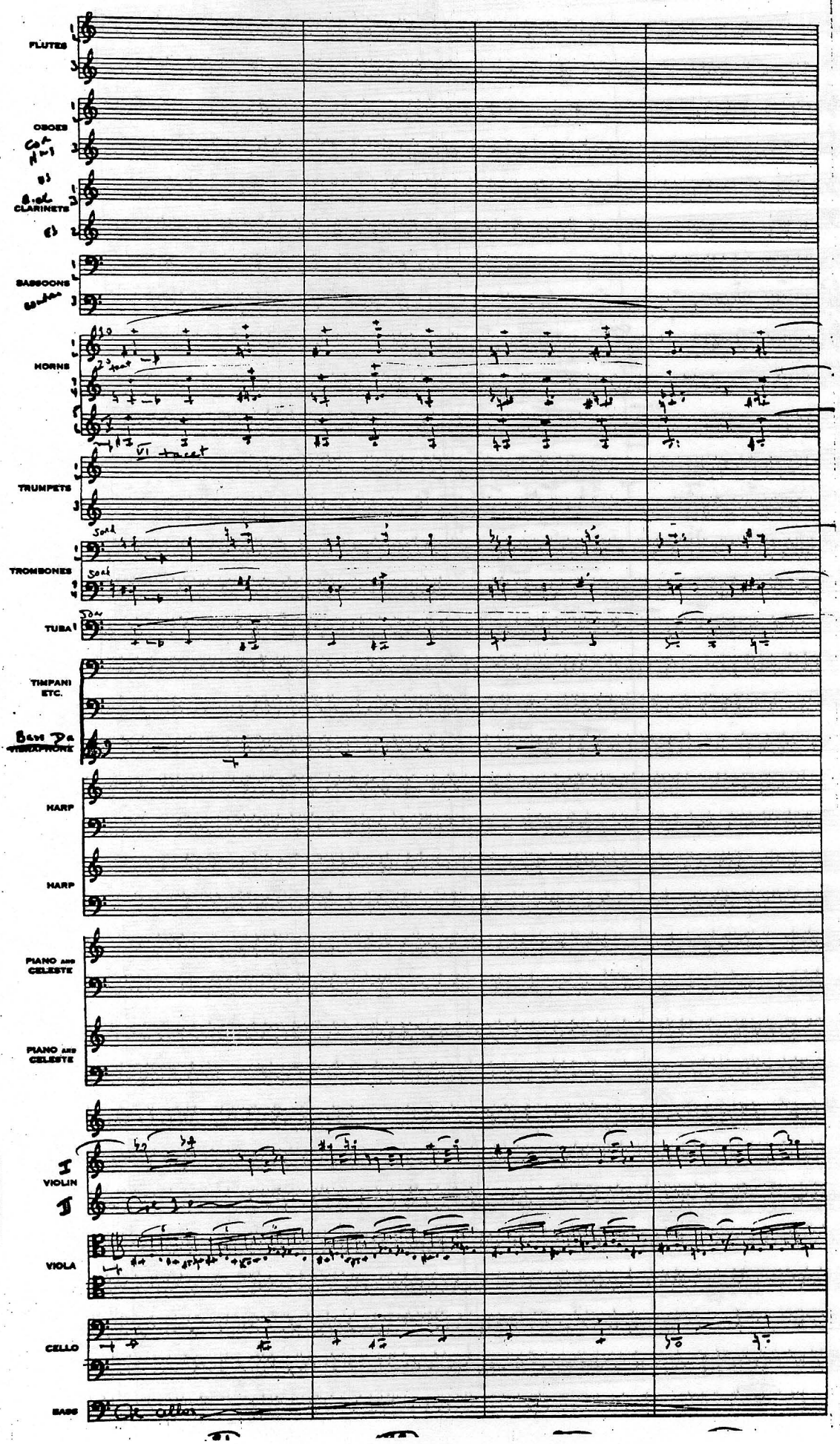
FLUTES
OBOES
CLARINETS
BASSOONS
HORNS
TRUMPETS
TROMBONES
TUBA
TIMPANI ETC.
HARP
HARP
PIANO AND CELESTE
PIANO AND CELESTE
VIOLIN
VIOLA
CELLO
BASS

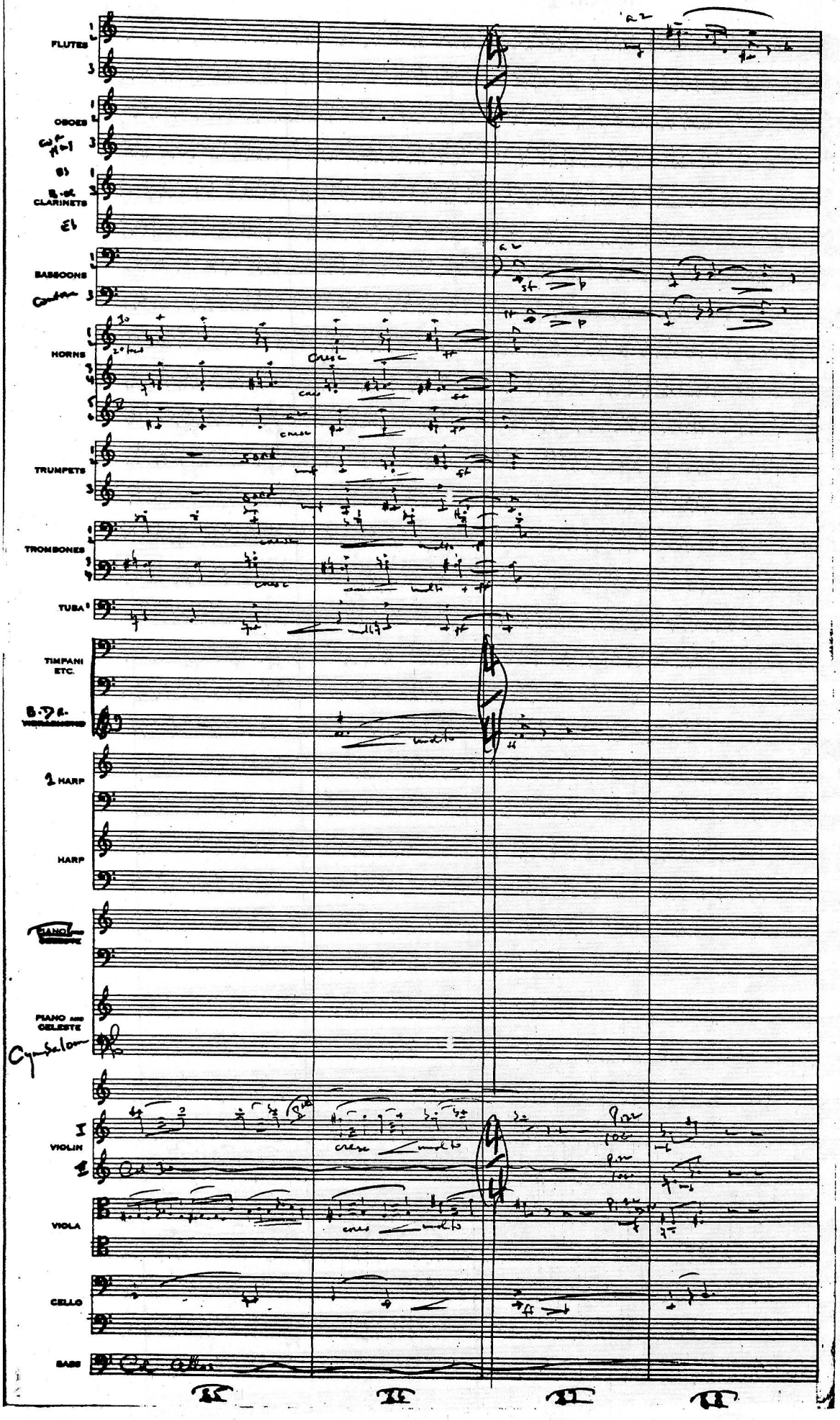
FLUTES
OBOES
B♭ CLARINETS
E♭
BASSOONS
HORNS
TRUMPETS
TROMBONES
TUBA
TIMPANI ETC.
HARP
HARP
PIANO
PIANO AND CELESTE
VIOLIN I
VIOLIN II
VIOLA
CELLO
BASS

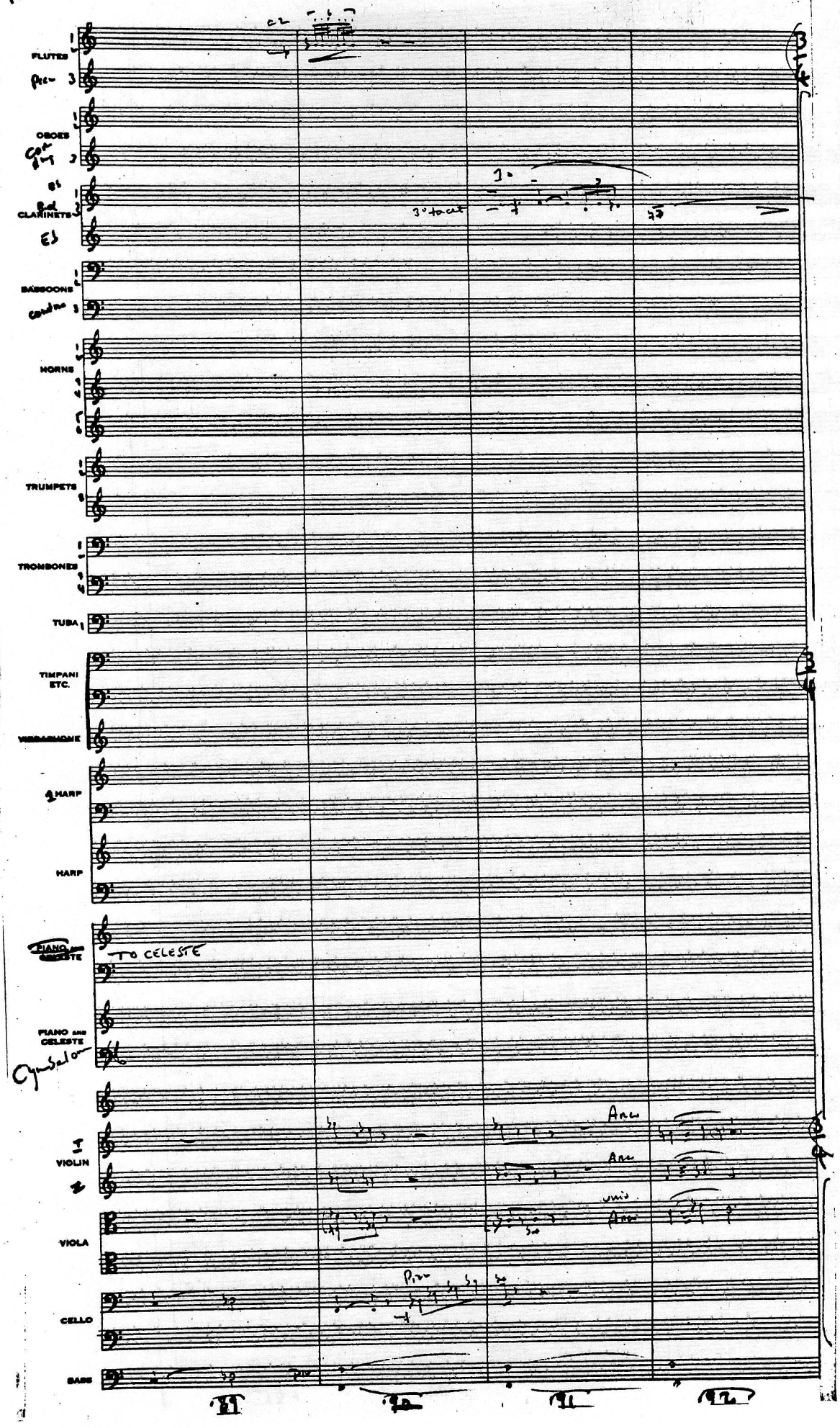
FLUTES
Picc
OBOES
Cor Ang
B♭ Bcl
CLARINETS
E♭
BASSOONS
Contra
HORNS
TRUMPETS
TROMBONES
TUBA
TIMPANI ETC.
VIBRAPHONE
HARP
HARP
PIANO and CELESTE
TO CELESTE
PIANO and CELESTE
Cymbal
I VIOLIN
VIOLA
CELLO
BASS
3° tacet
Arco
Arco
unis
Arco
Piz

Raiders

RTPt 1

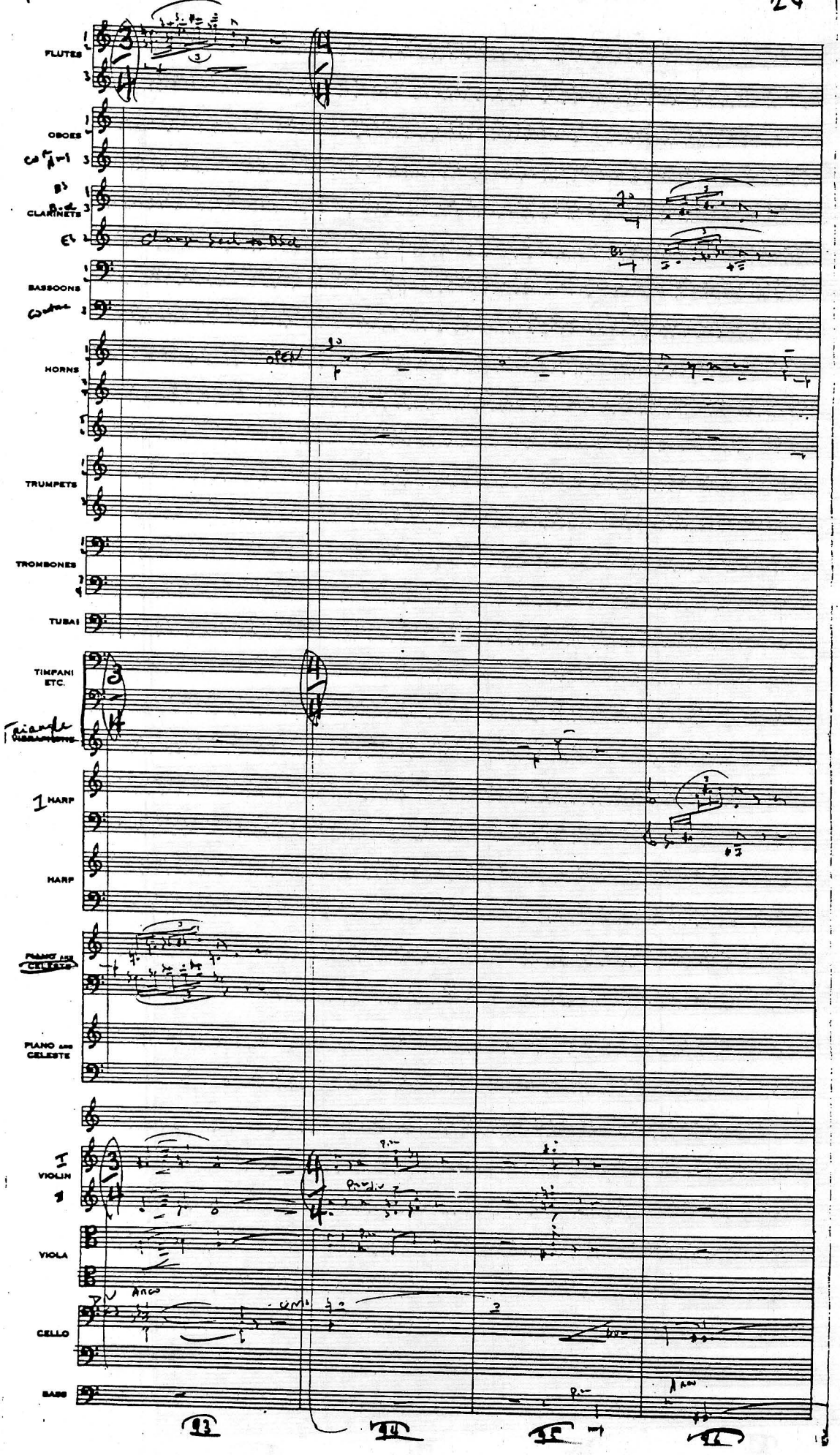

Raiden

R 7 Pt 1

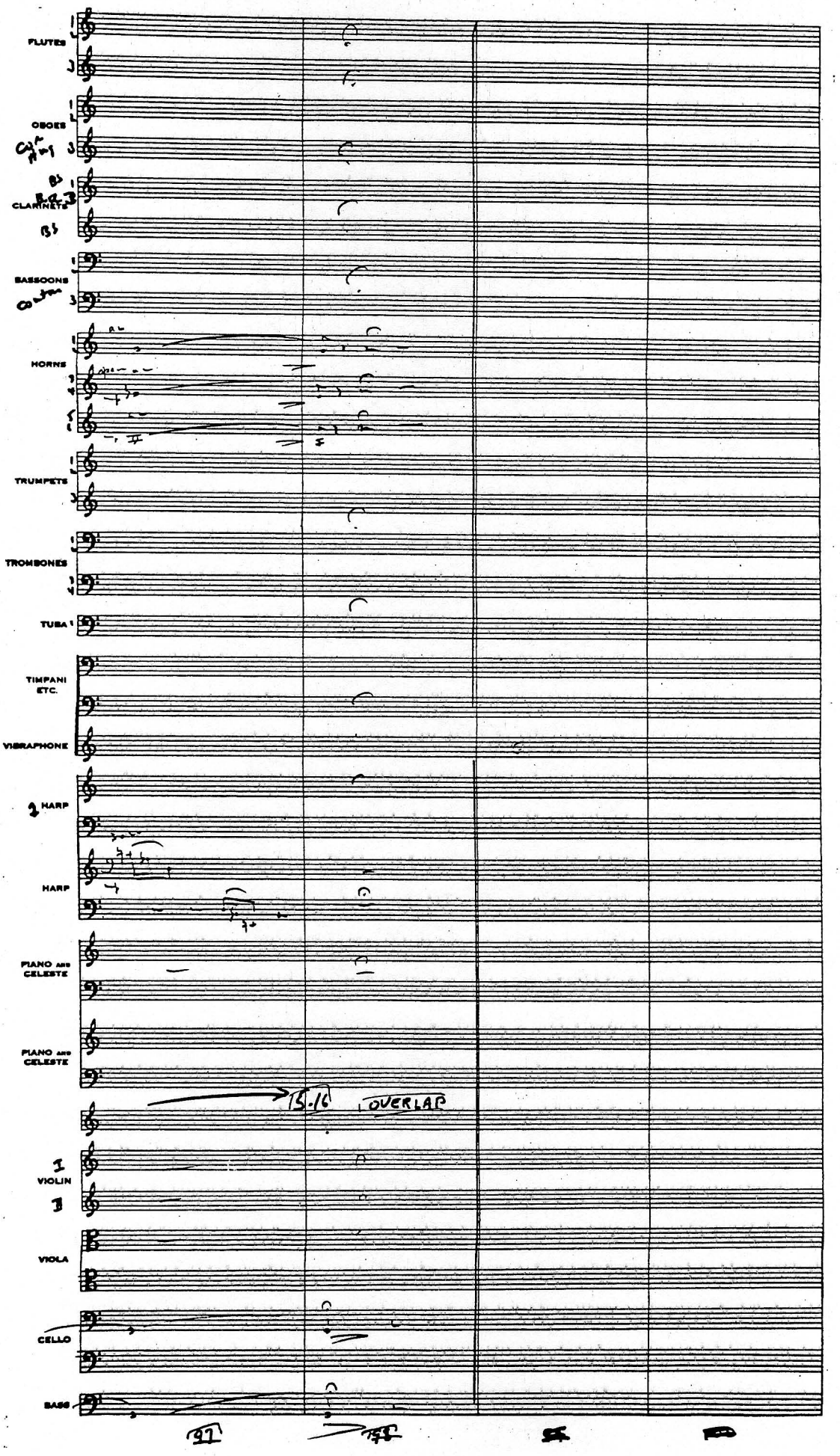

Raiders

16

R7/8 Pt 2/1
Uncovering The Arc

(P)

Comp. John T. Williams ①
Orch Herb Spencer

Copied

FLUTES

OBOES

Cor Ang

BS

CLARINETS

B.cl

Eb cl

BASSOONS

HORNS

TRUMPETS

TROMBONES

TUBA

TIMPANI ETC.

Perc (4)

Gong 3

Gong 4

HARP

PIANO AND CELESTE

PIANO AND CELESTE

I VIOLIN

(12D)

II VIOLIN

6D Violas

5D Cellos

4D BASS

1 2 3 4

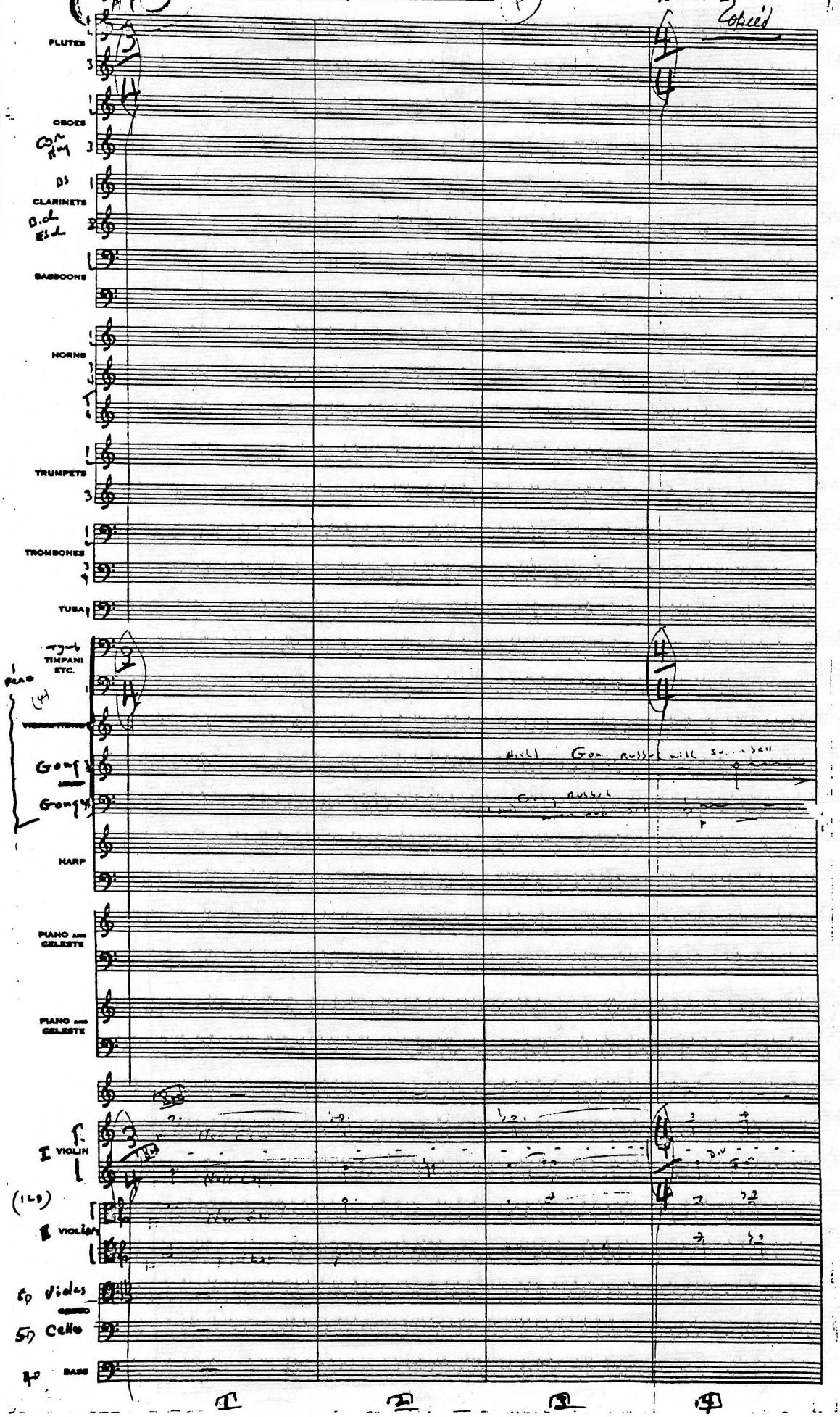

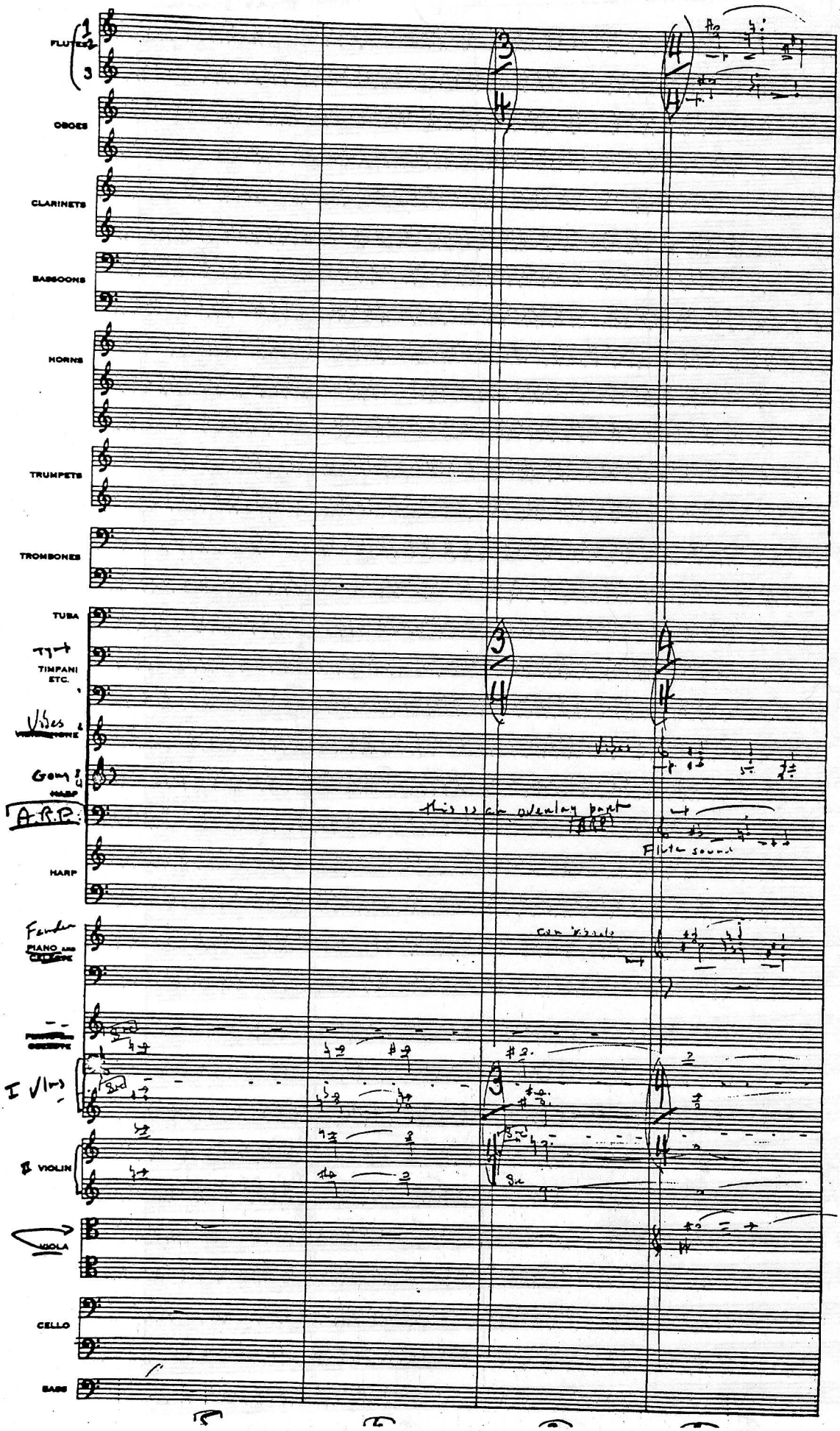
FLUTES 1 2 3
OBOES
CLARINETS
BASSOONS
HORNS
TRUMPETS
TROMBONES
TUBA
TIMPANI ETC.
Vibes
Gong
HARP
A.R.P.
HARP
Fender
PIANO AND CELESTE
I Vlns
II VIOLIN
VIOLA
CELLO
BASS
this is an overlay part
Flute sound
con sord.

Revised

R7/8 Pt. 2/1

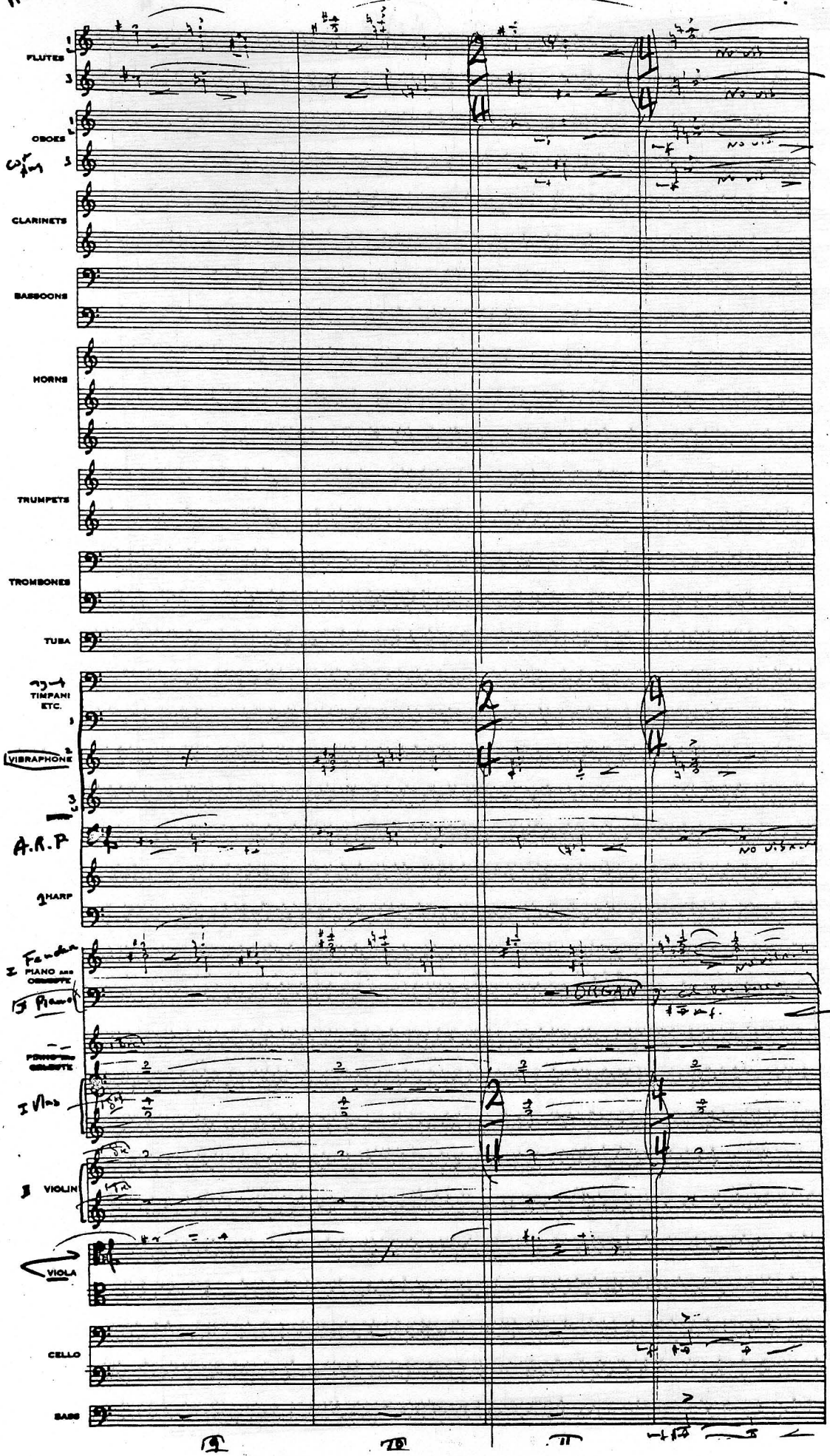

Raidens

R 7/8 Pt. 2/3

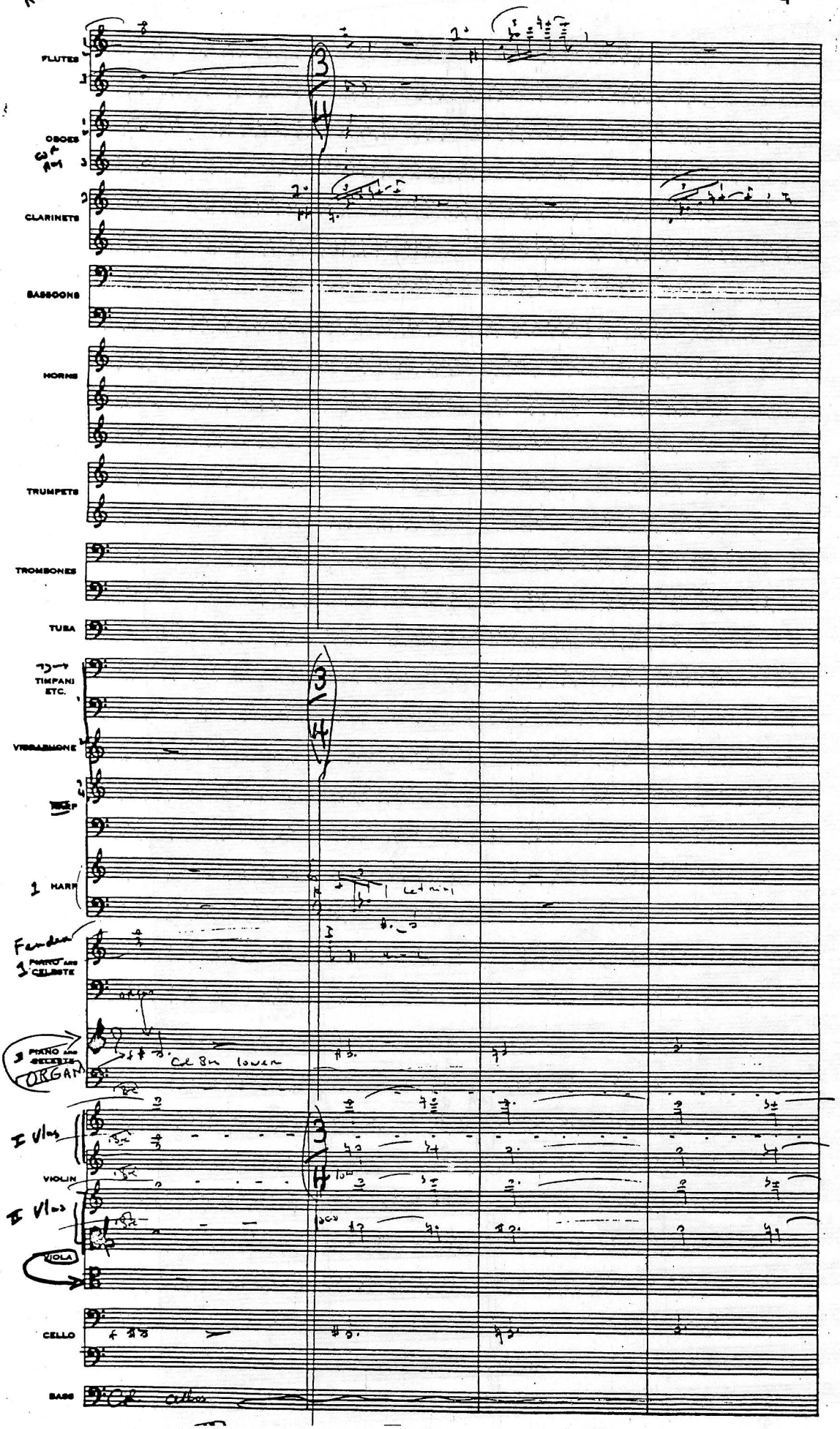

Reidens

R7/8 Pt. 2/1

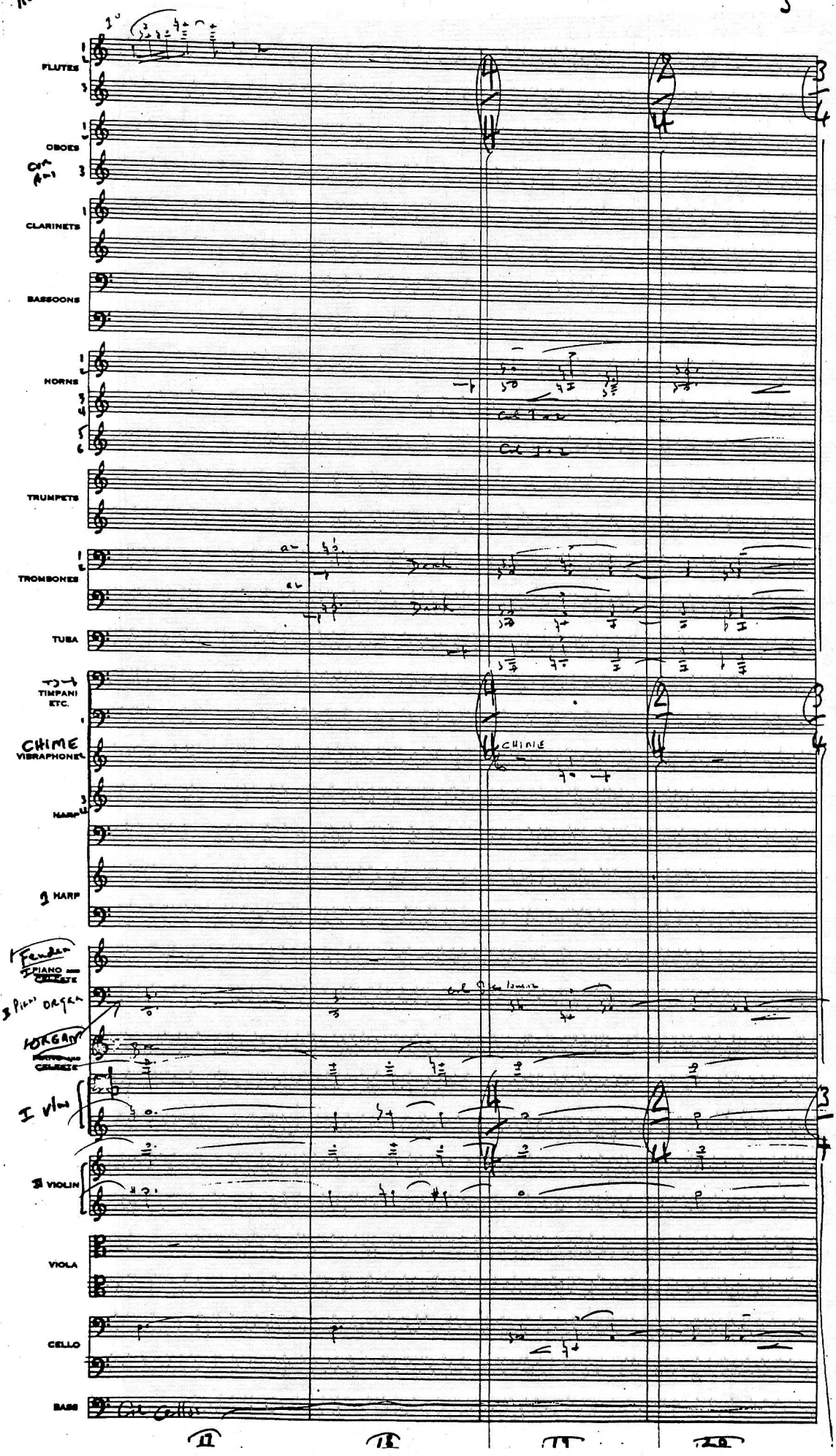

Raider.
R7/3 Pt 2/3
6

FLUTES

OBOES

CLARINETS

BASSOONS

HORNS

TRUMPETS

TROMBONES

TUBA

TIMPANI ETC.

CHIME

HARP

Fender PIANO

BRGAN

I VIOLIN

VIOLA

CELLO

BASS

21 22 23 24

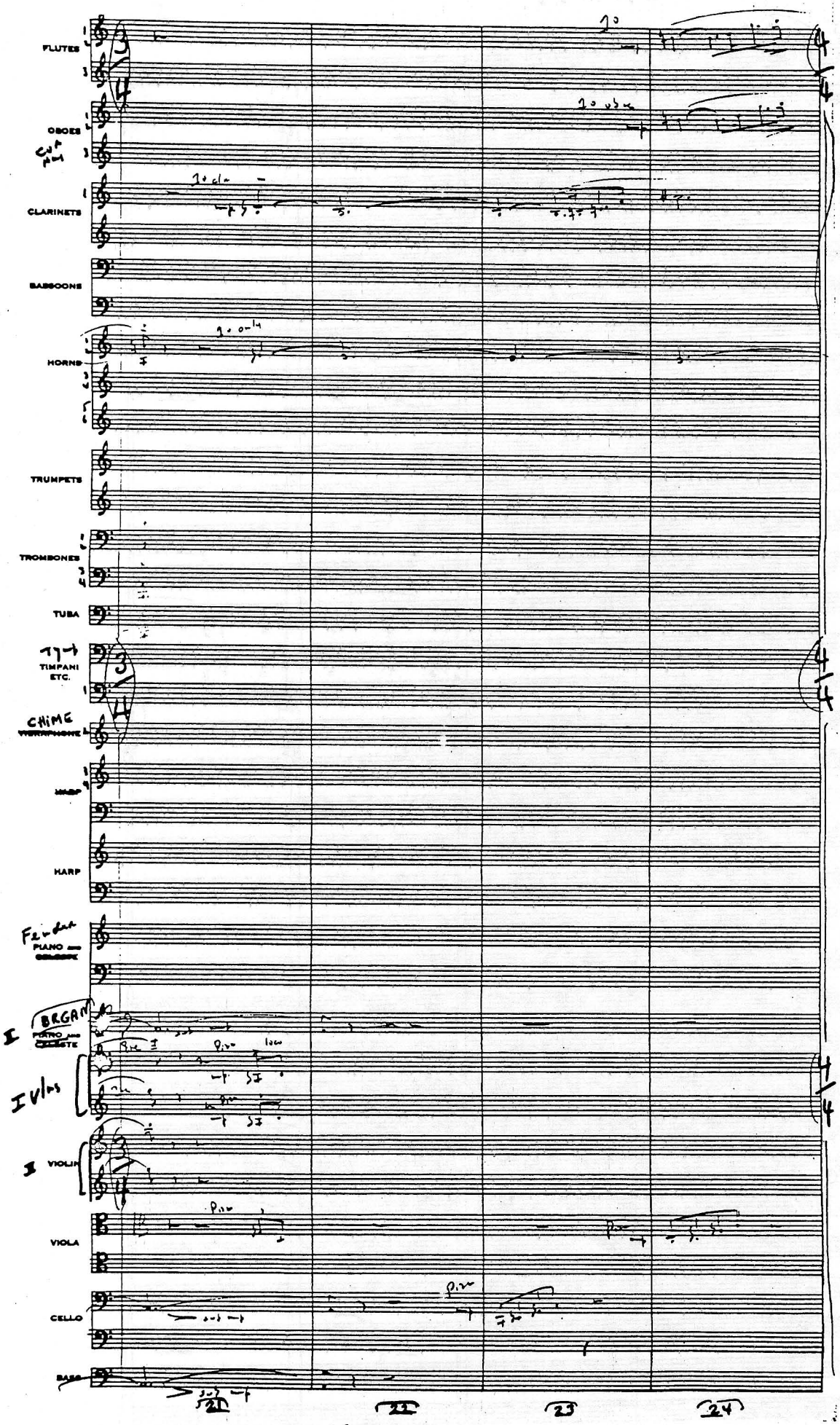

Raiden

R 7/8 7+2/2

FLUTES

OBOES

CLARINETS

BASSOONS

HORNS

TRUMPETS

TROMBONES

TUBA

TIMPANI ETC.

B. DR.

VIBRAPHONE

HARP

PIANO AND CELESTE

PIANO AND CELESTE

VIOLIN

VIOLA

CELLO

BASS

25 26 27 28

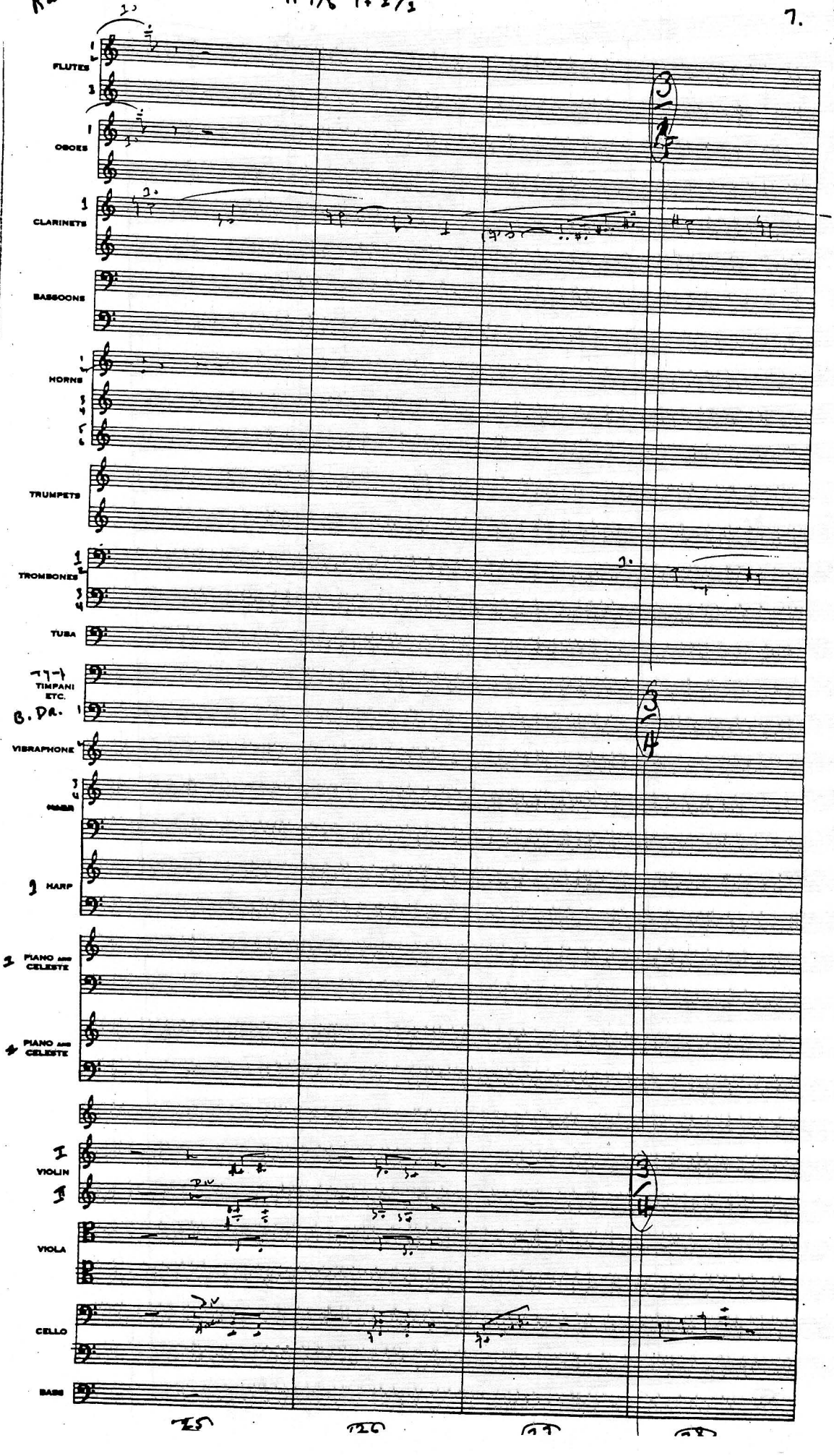

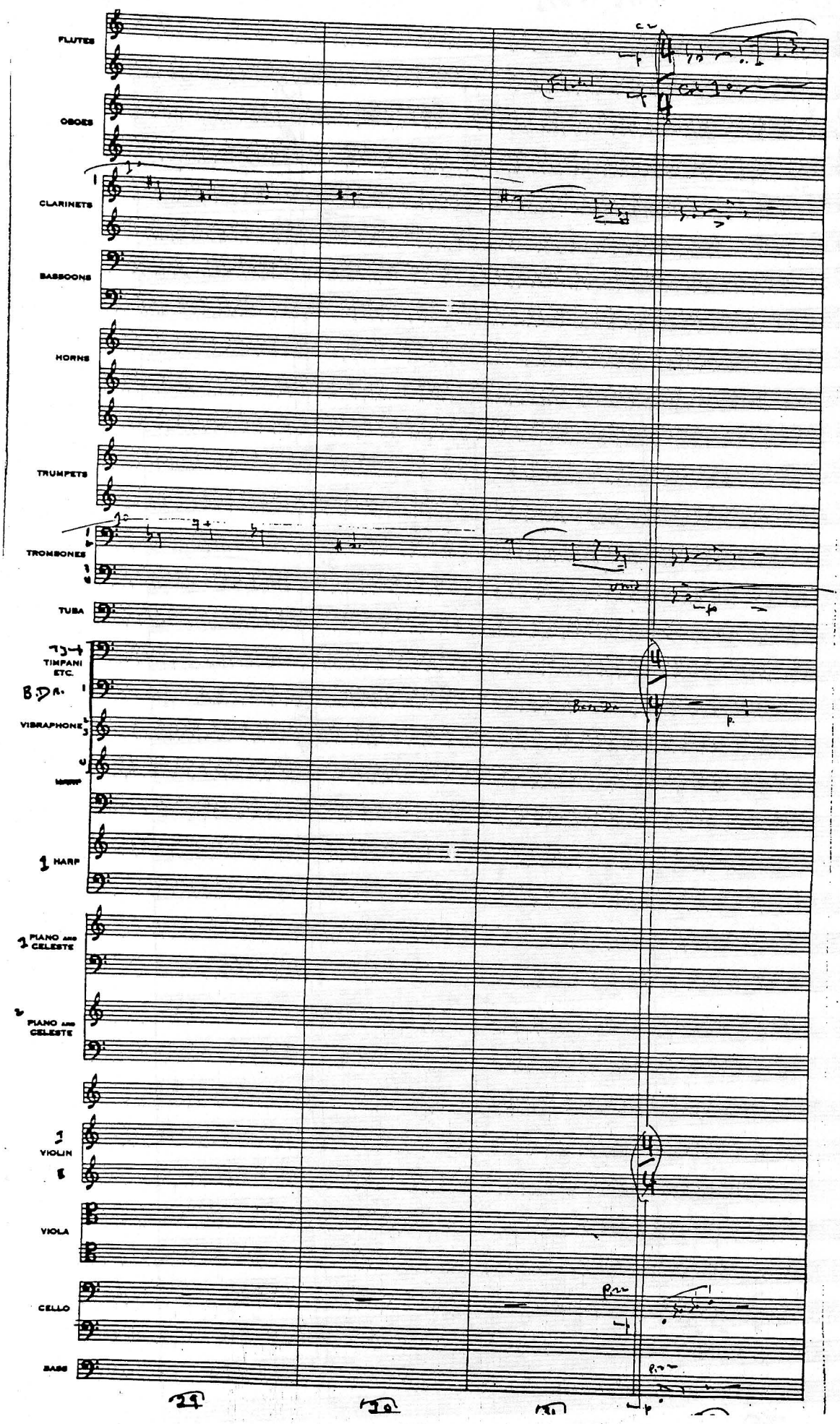
FLUTES
OBOES
CLARINETS
BASSOONS
HORNS
TRUMPETS
TROMBONES
TUBA
TIMPANI ETC.
B.D.
VIBRAPHONE
HARP
PIANO and CELESTE
PIANO and CELESTE
VIOLIN
VIOLA
CELLO
BASS
29
30
31

Raiders

R 7/8 Ph 2/1

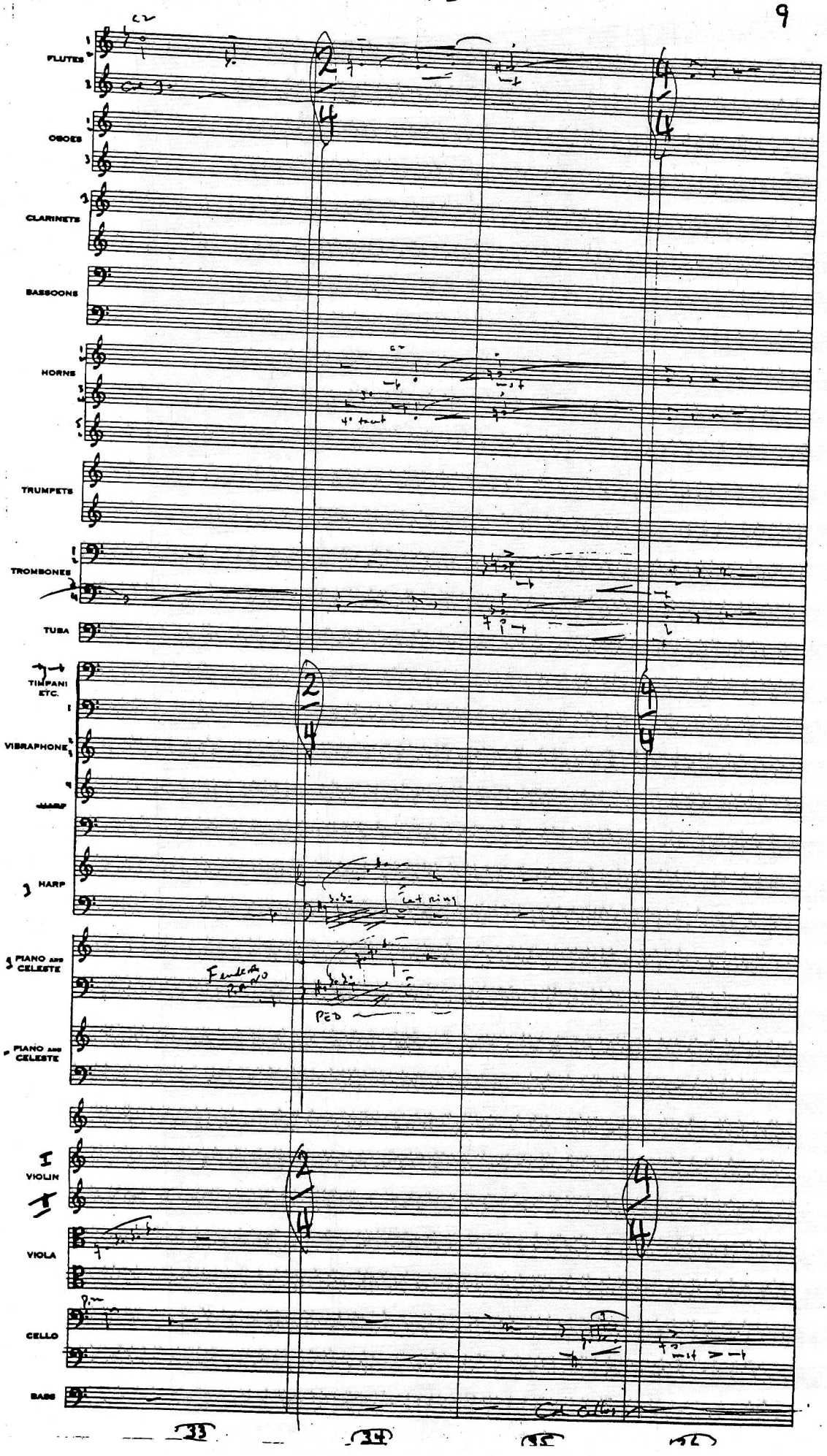

Raidens

R7/8 Pt 2/1

FLUTES

OBOES

CLARINETS

BASSOONS

HORNS

TRUMPETS

TROMBONES

TUBA

TIMPANI ETC.

VIBRAPHONE

HARP

1 HARP

PIANO AND CELESTE

PIANO AND CELESTE

I VIOLIN

II

VIOLA

CELLO

BASS

Con sord

Con sord

Con sord

Tuba con sord

Arco

Arco

Arco

37

38

39

40

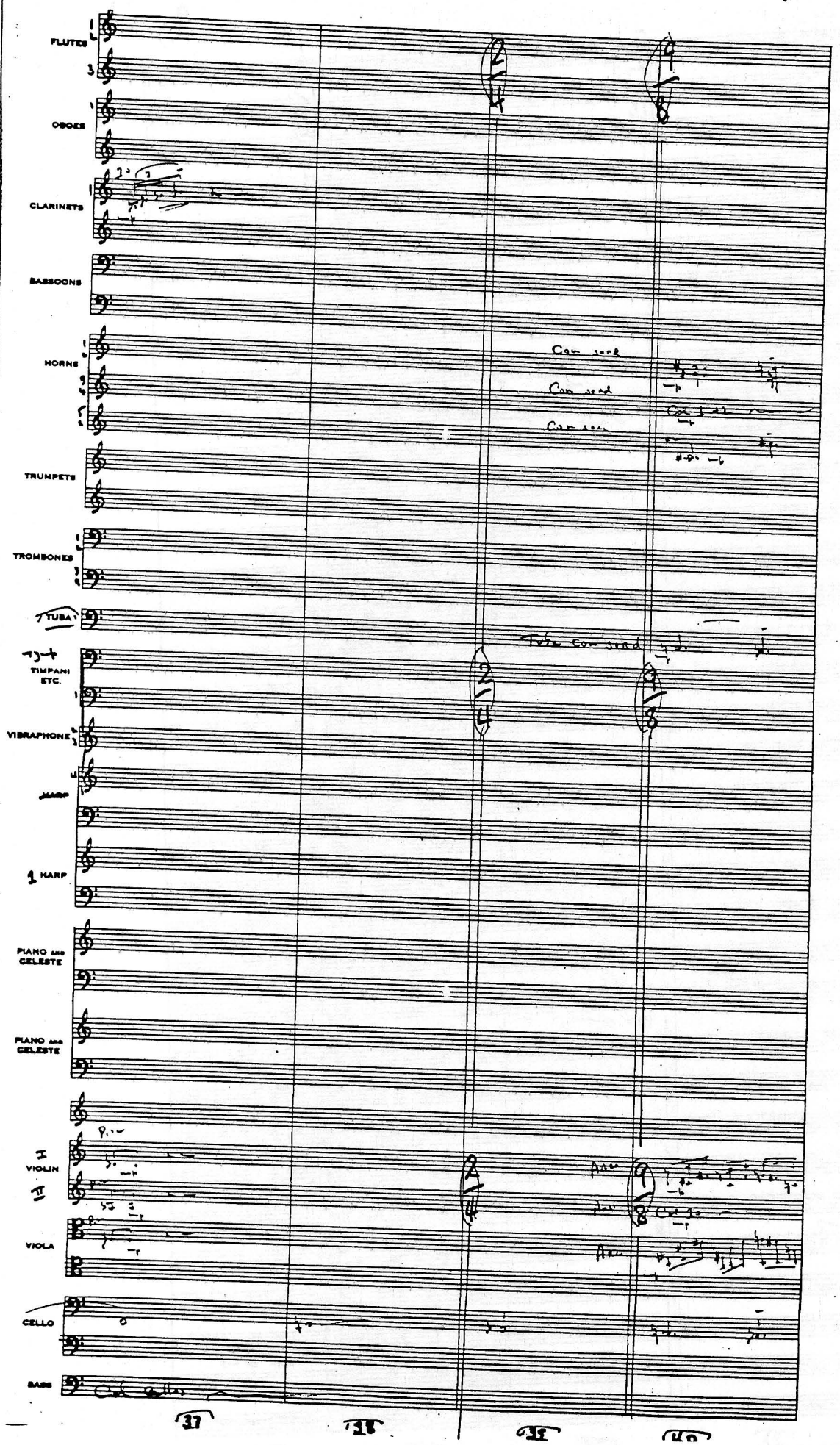

Raidens

R 7/8 Pts 2/1

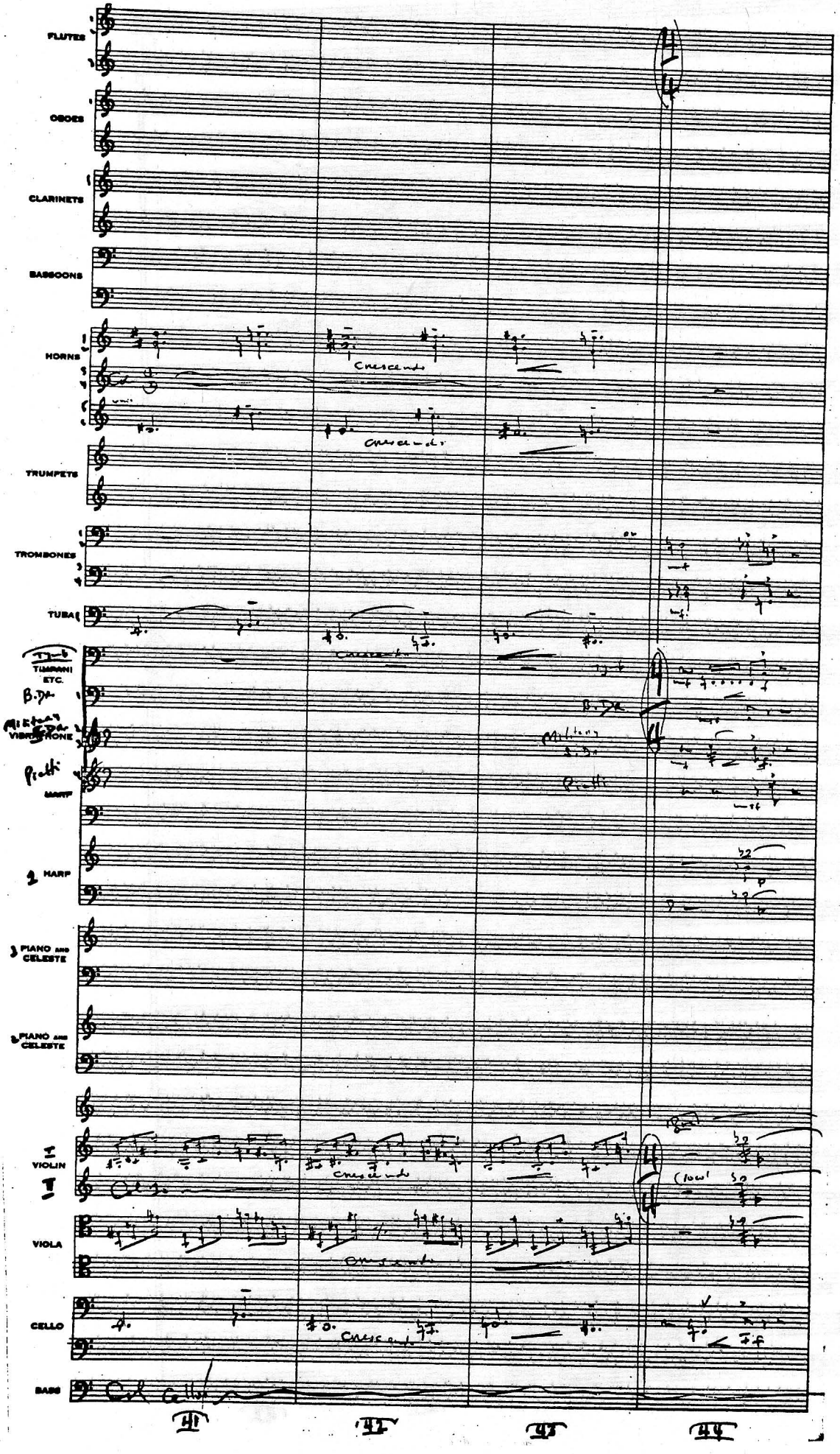

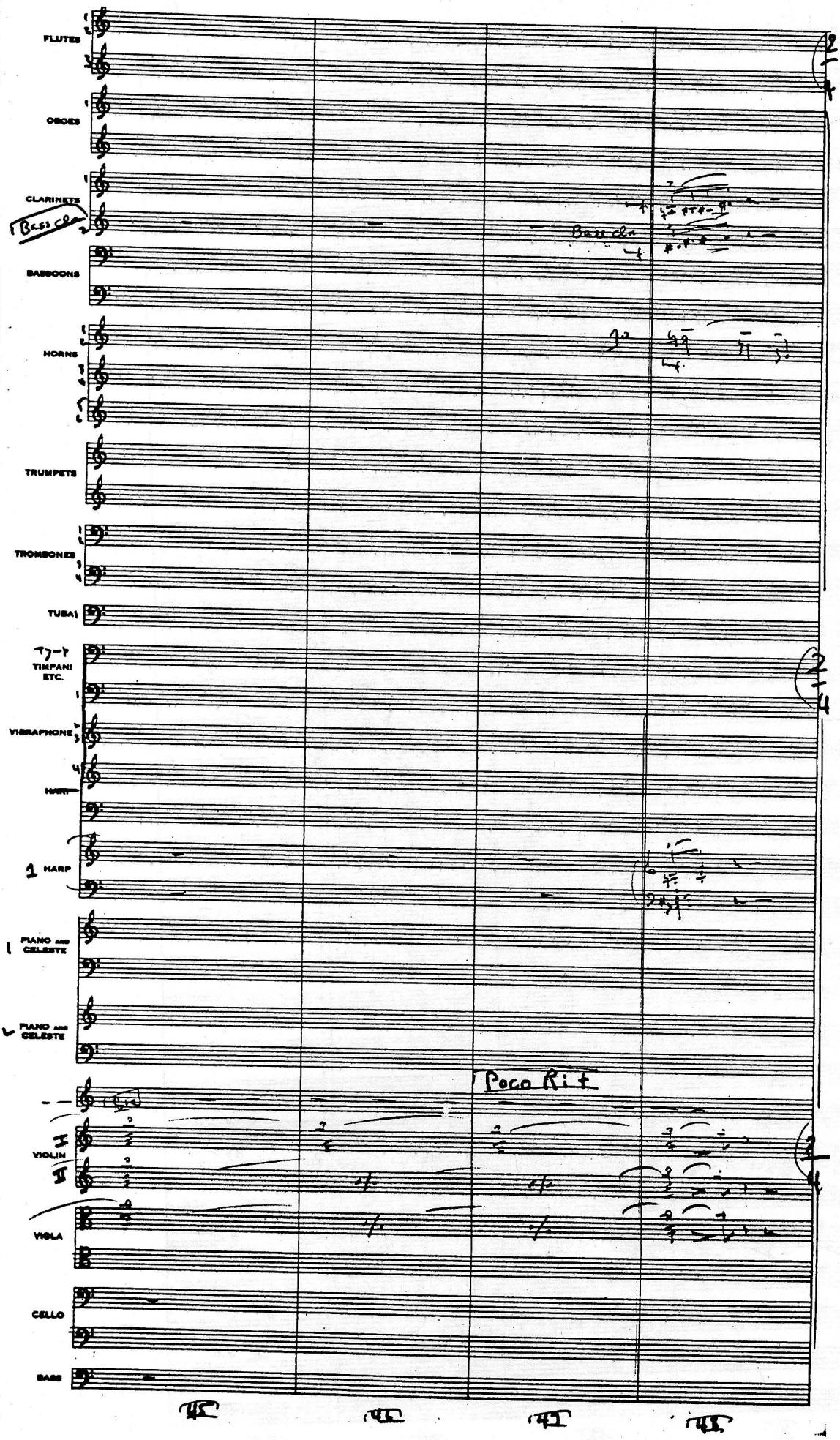
FLUTES
OBOES
CLARINETS
Bass cl
BASSOONS
HORNS
TRUMPETS
TROMBONES
TUBA
TIMPANI ETC.
VIBRAPHONE
HARP
1 HARP
PIANO AND CELESTE
PIANO AND CELESTE
Poco Rit
VIOLIN I
VIOLIN II
VIOLA
CELLO
BASS
45
45
45
45

Raidens

R7/8 Pt. 2/1

FLUTES

OBOES

CLARINETS

Bd

BASSOONS

HORNS

IV tacet

III tacet

TRUMPETS

TROMBONES

TUBA

TIMPANI ETC.

B.D

S.Dr

HARP

Piatti

1 HARP

damper

1 PIANO AND CELESTE

2 PIANO AND CELESTE

I VIOLIN

II

Near bridge

VIOLA

Near bridge

CELLO

Near bridge

BASS

49 50 51 52

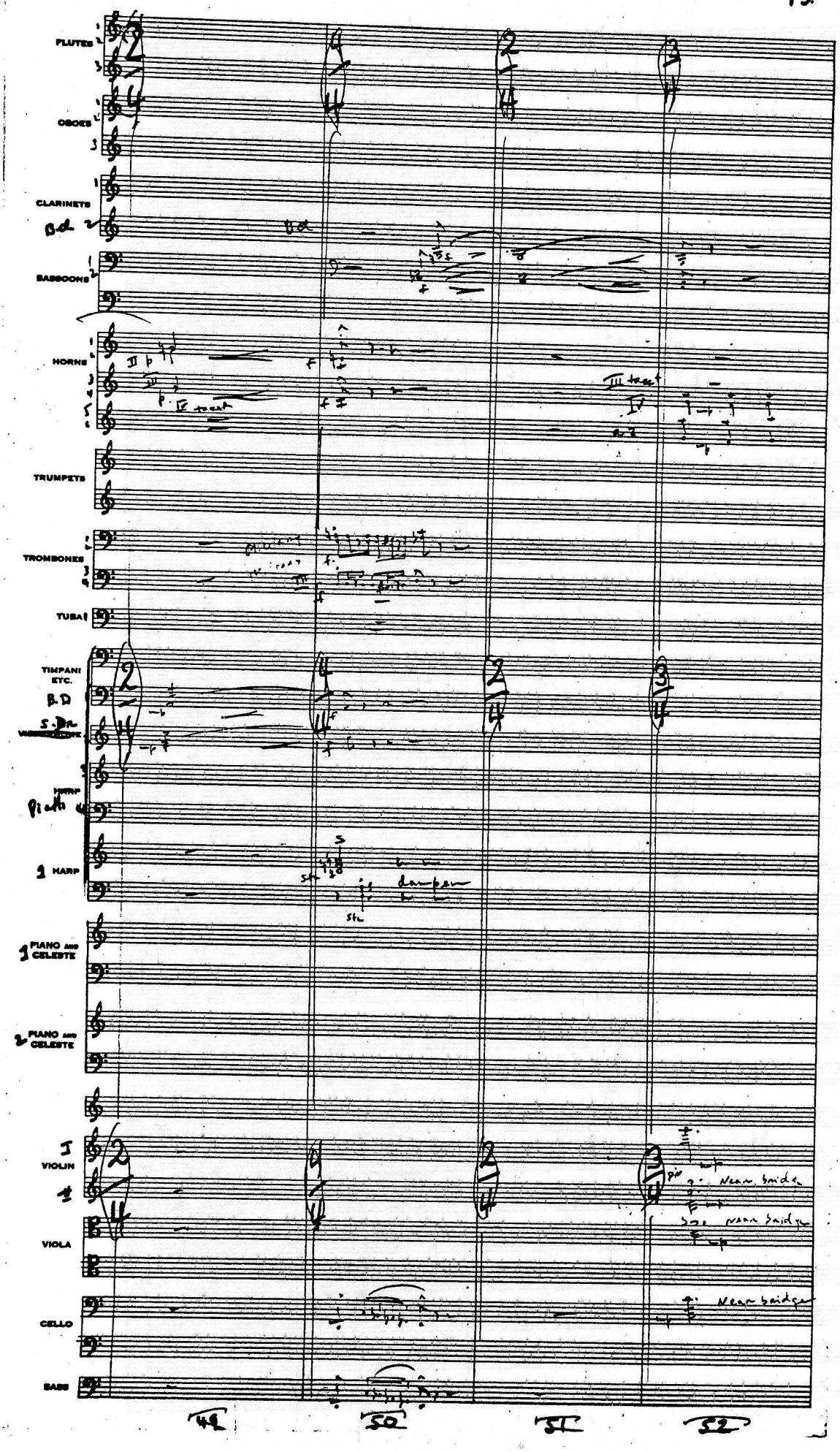

Raidens R7/8 Pt. 2/1 14

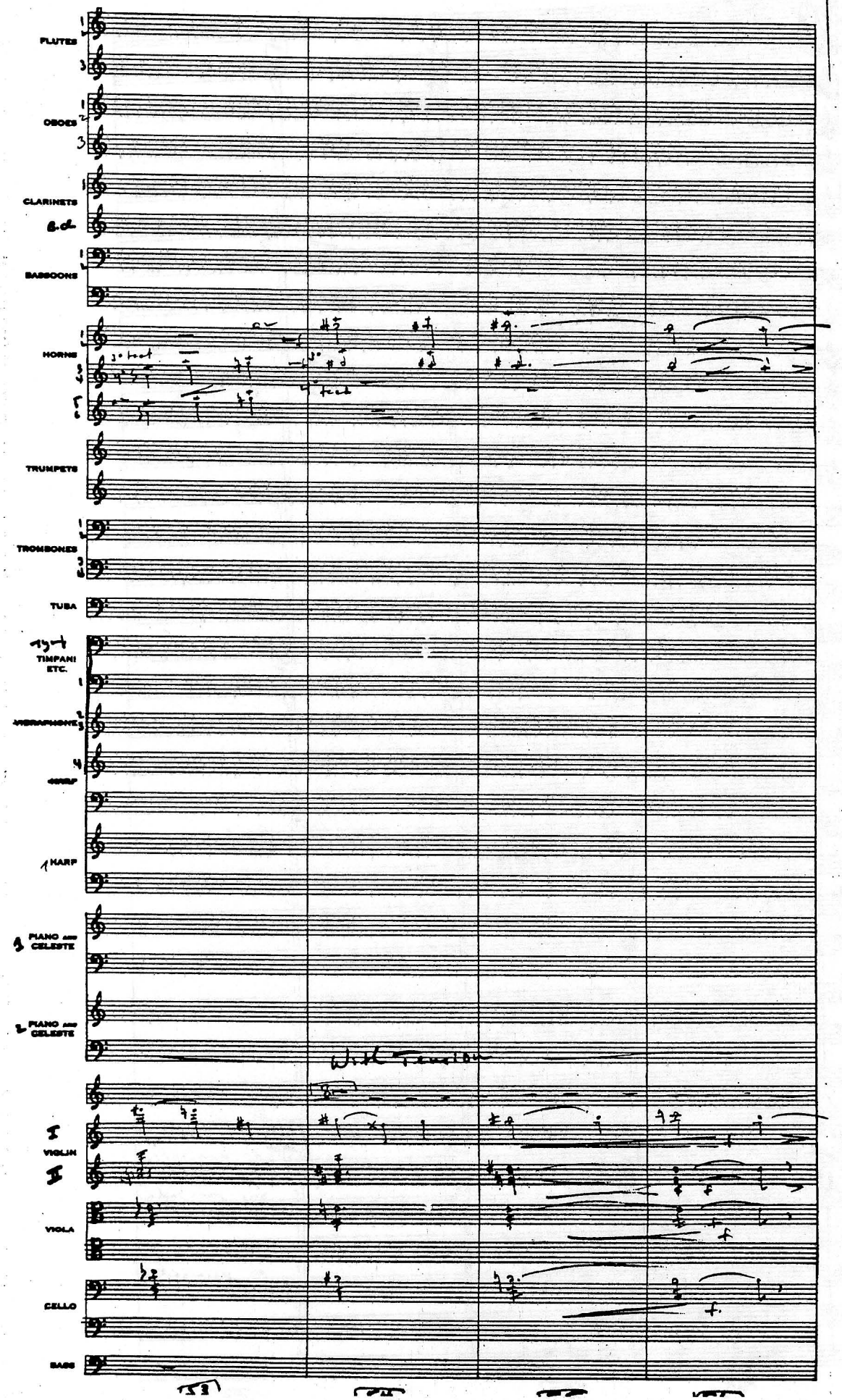

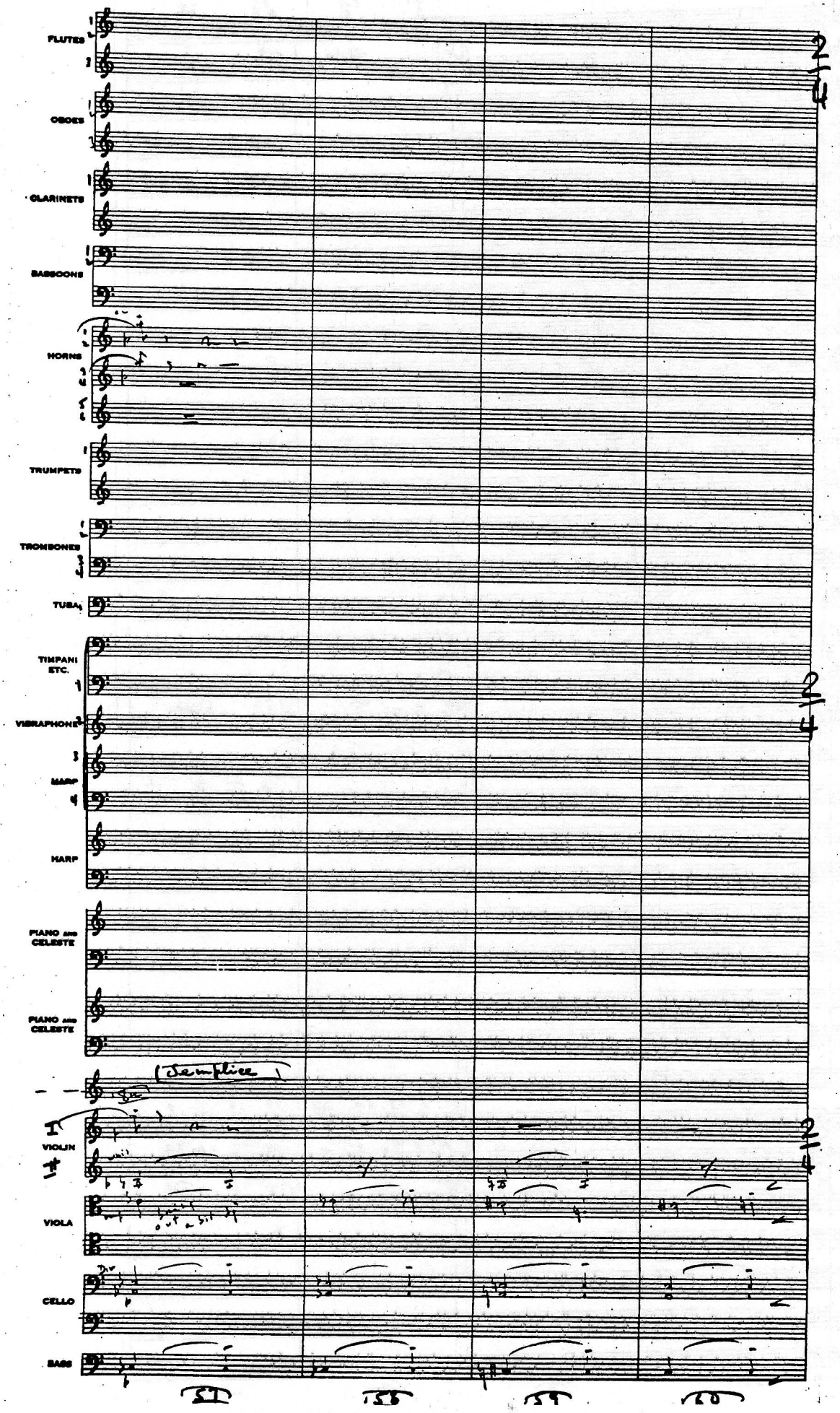
FLUTES
OBOES
CLARINETS
BASSOONS
HORNS
TRUMPETS
TROMBONES
TUBA
TIMPANI ETC.
VIBRAPHONE
MARIMBA
HARP
PIANO and CELESTE
PIANO and CELESTE
(semplice)
I
VIOLIN
VIOLA
CELLO
BASS
2/4
2/4
2/4
57
58
59
60

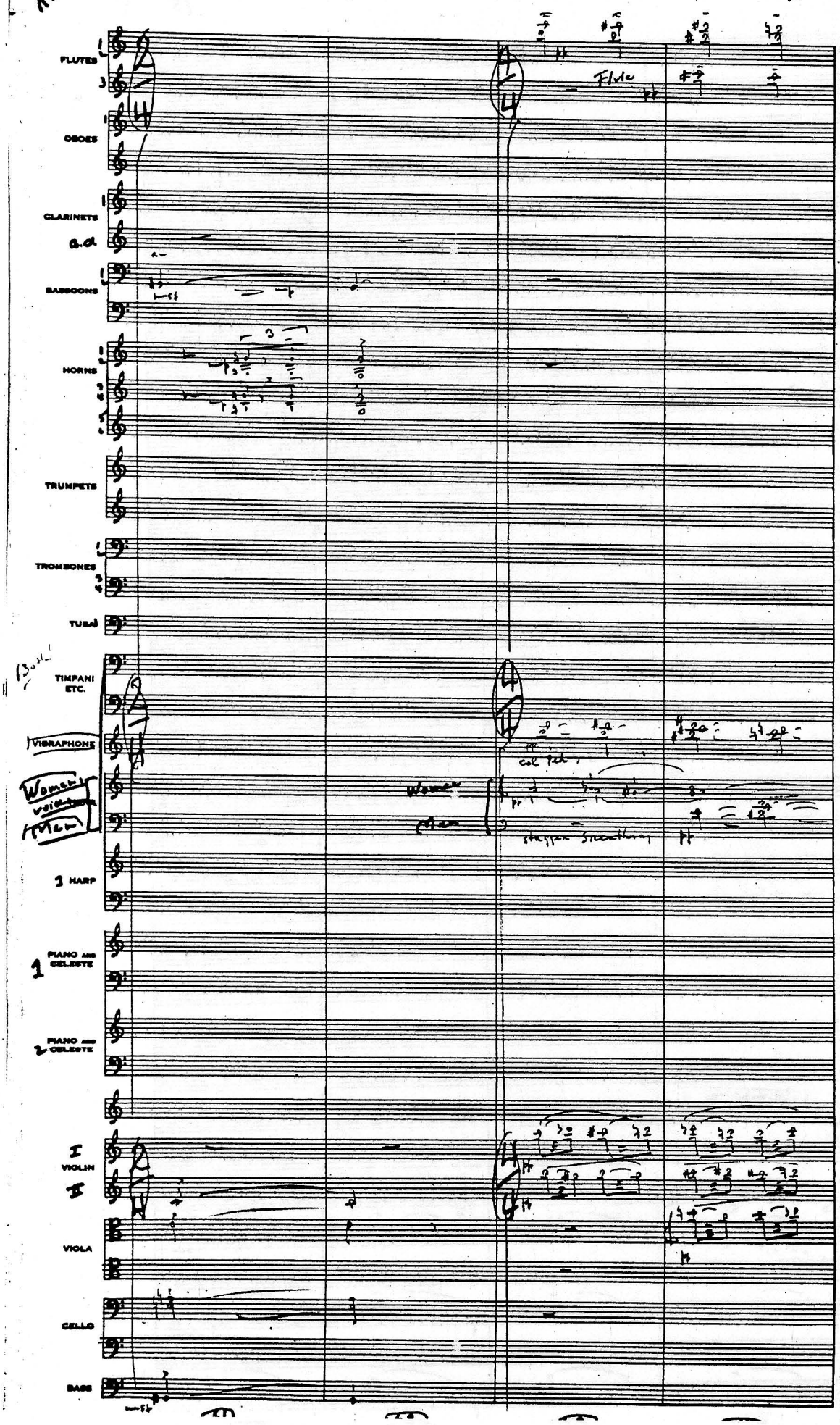
Raidens
R 7/8 pt 2/1
FLUTES
OBOES
CLARINETS
B.Cl.
BASSOONS
HORNS
TRUMPETS
TROMBONES
TUBA
TIMPANI ETC.
VIBRAPHONE
Women voices
Men
3 HARP
1 PIANO AND CELESTE
2 PIANO AND CELESTE
I VIOLIN
II
VIOLA
CELLO
BASS
Flute
Women
Men
staccato sixteenths

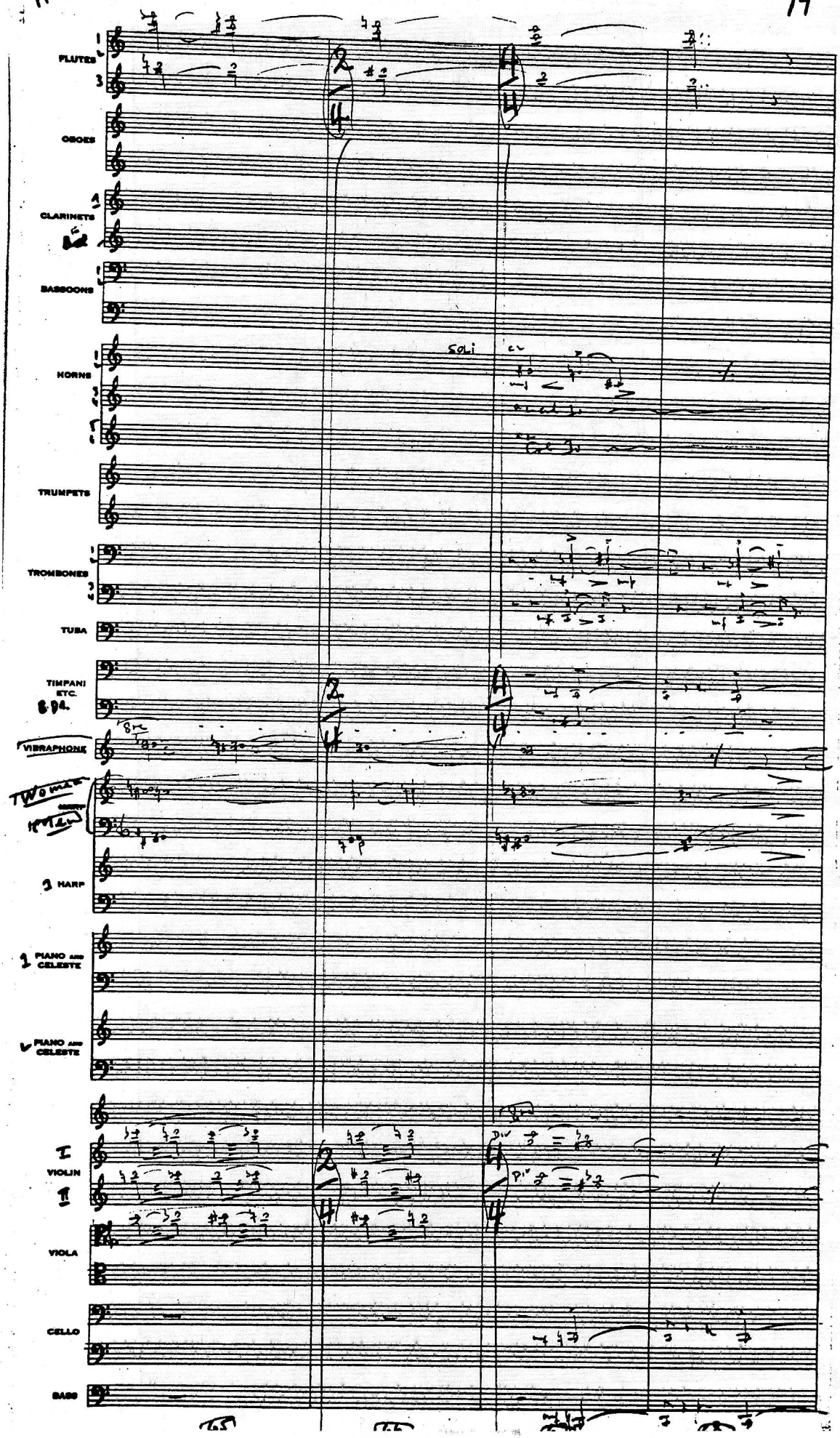
FLUTES
OBOES
CLARINETS
BASSOONS
HORNS
TRUMPETS
TROMBONES
TUBA
TIMPANI ETC.
VIBRAPHONE
HARP
PIANO AND CELESTE
PIANO AND CELESTE
VIOLIN I
VIOLIN II
VIOLA
CELLO
BASS
Soli
Div.

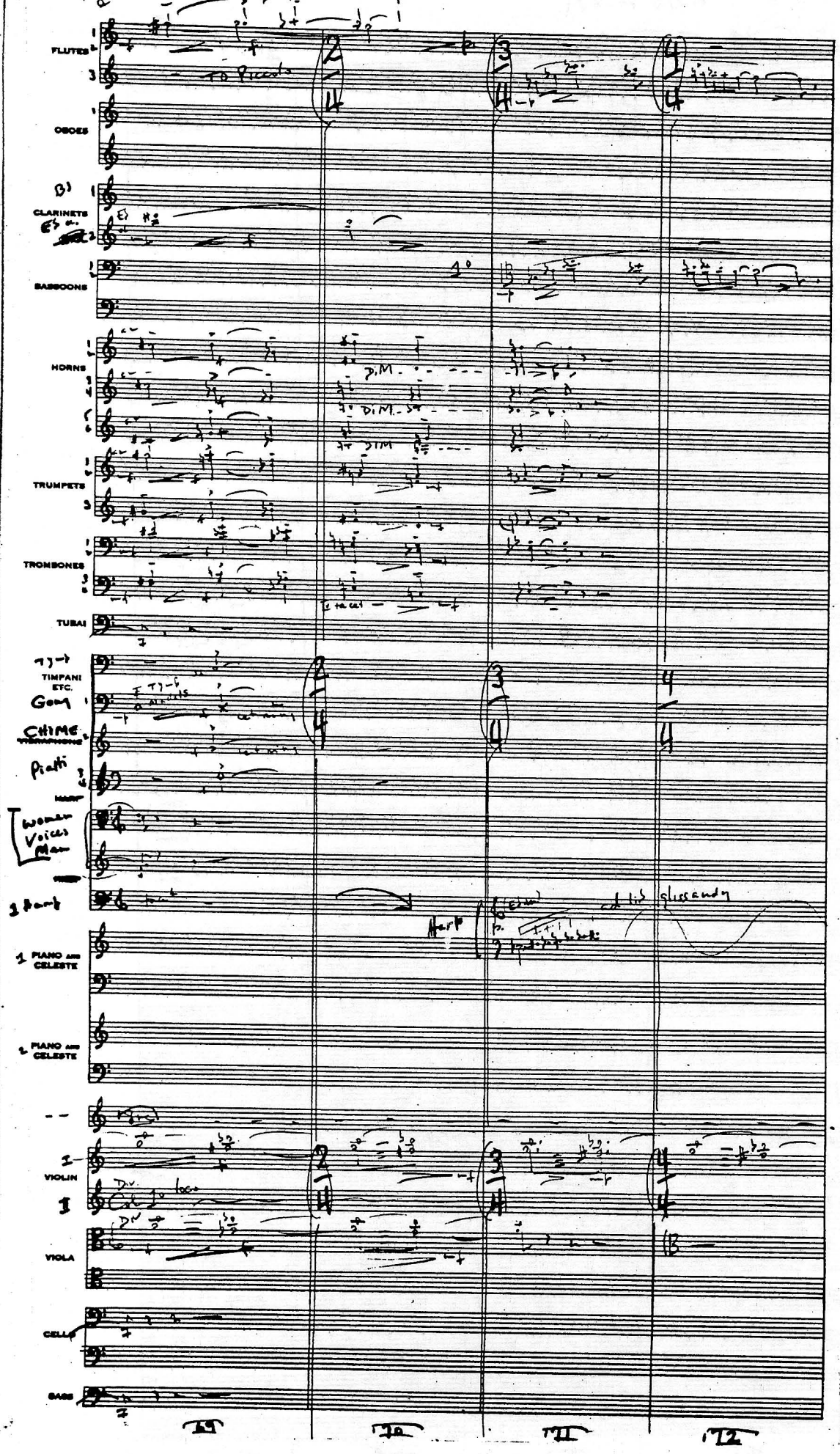
FLUTES
OBOES
CLARINETS
BASSOONS
HORNS
TRUMPETS
TROMBONES
TUBAI
TIMPANI ETC.
Gong
CHIME
Piatti
HARP
Women Voices Man
1 Harp
1 PIANO AND CELESTE
2 PIANO AND CELESTE
VIOLIN
VIOLA
CELLO
BASS
To Piccolo
DIM.
Harp
ad lib. glissandy
69
70
71
72

Raidens

R7/8 Pts 2/3

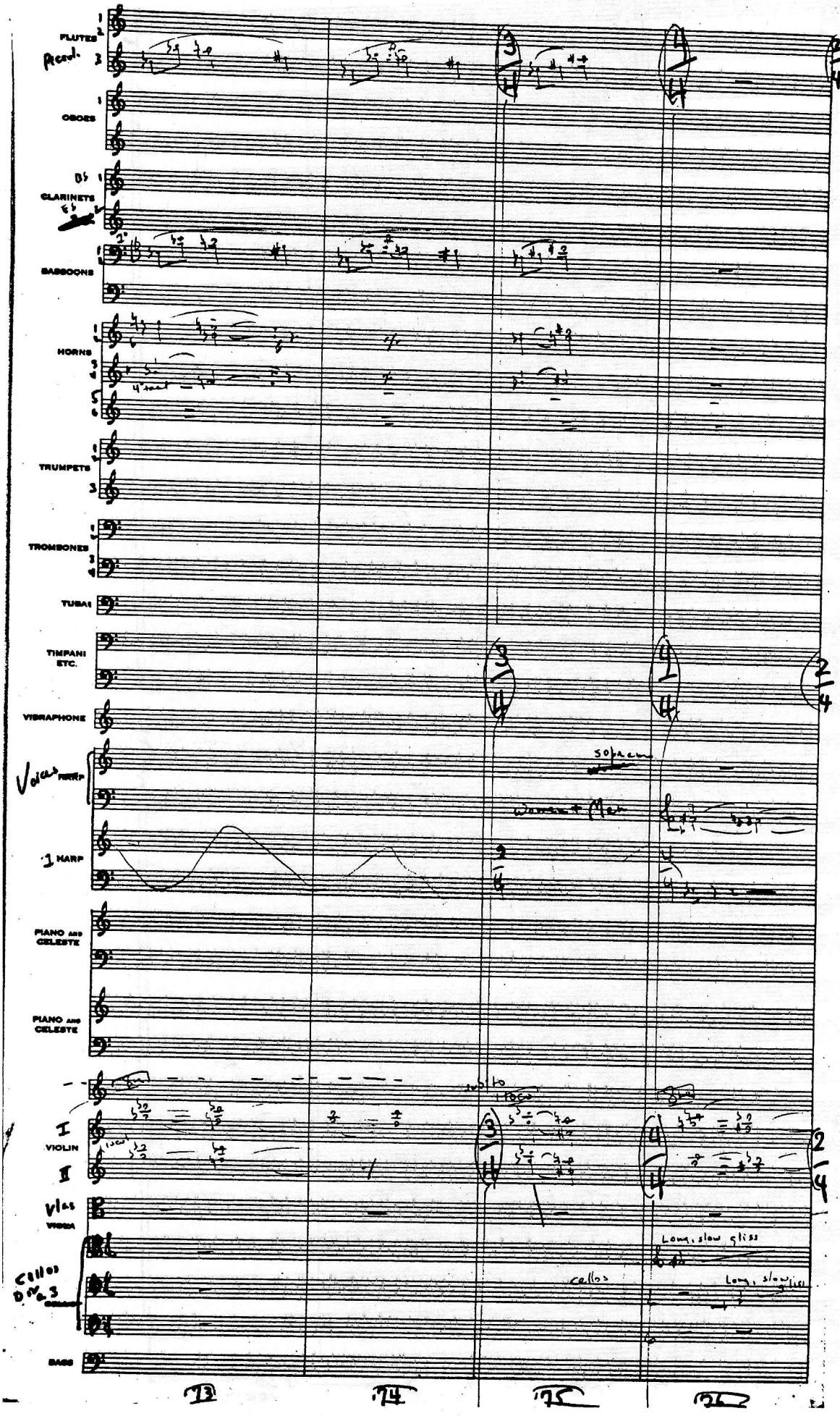

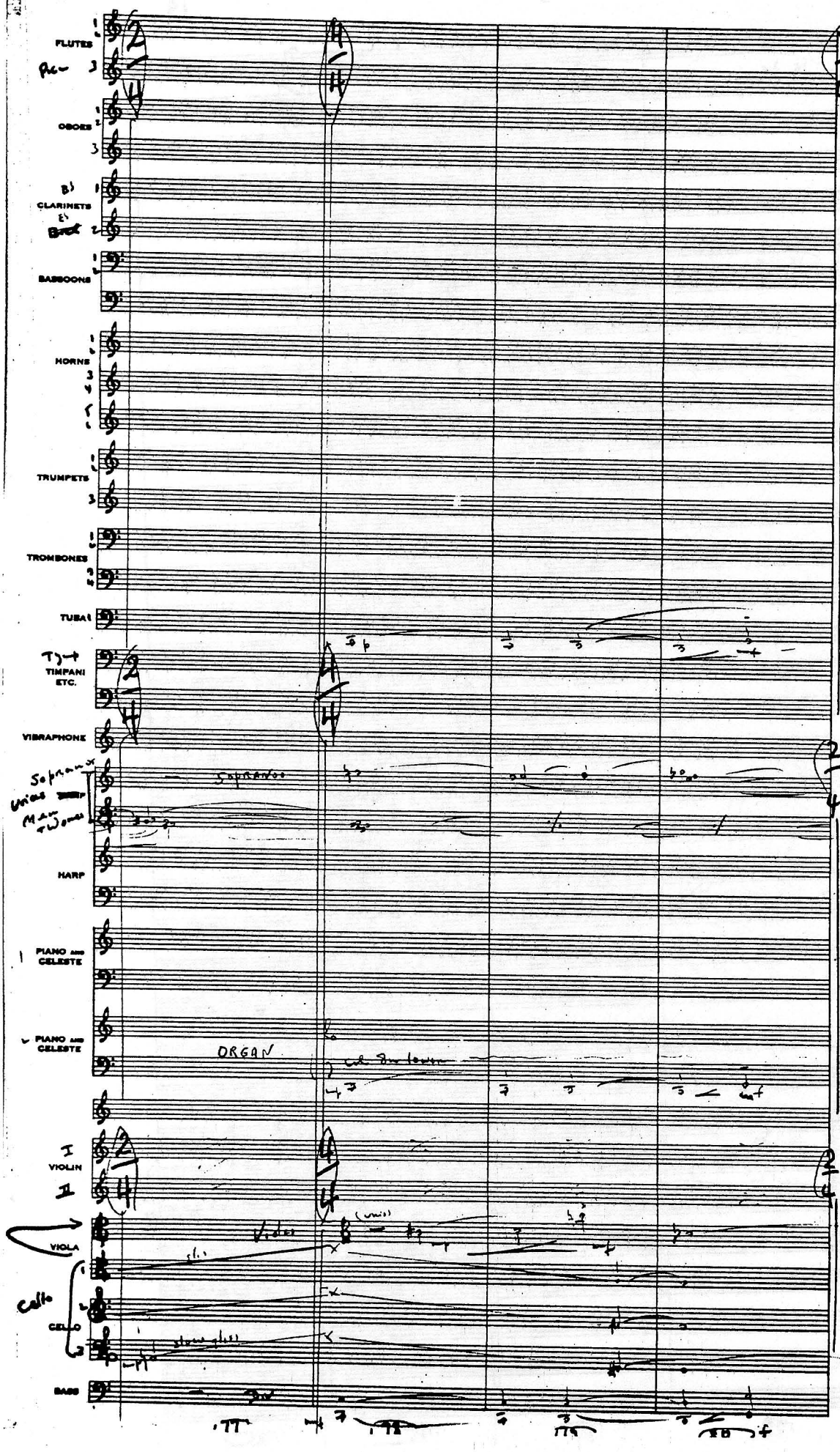
FLUTES
Picc
OBOES
B♭ CLARINETS
E♭
Bass
BASSOONS
HORNS
TRUMPETS
TROMBONES
TUBA
TYMPANI ETC.
VIBRAPHONE
Soprano voice
Man voice
SOPRANOS
HARP
PIANO and CELESTE
PIANO and CELESTE
ORGAN
I VIOLIN
II
VIOLA
Cello
CELLO
BASS

Raiders

R7/8 Pt. 2/1

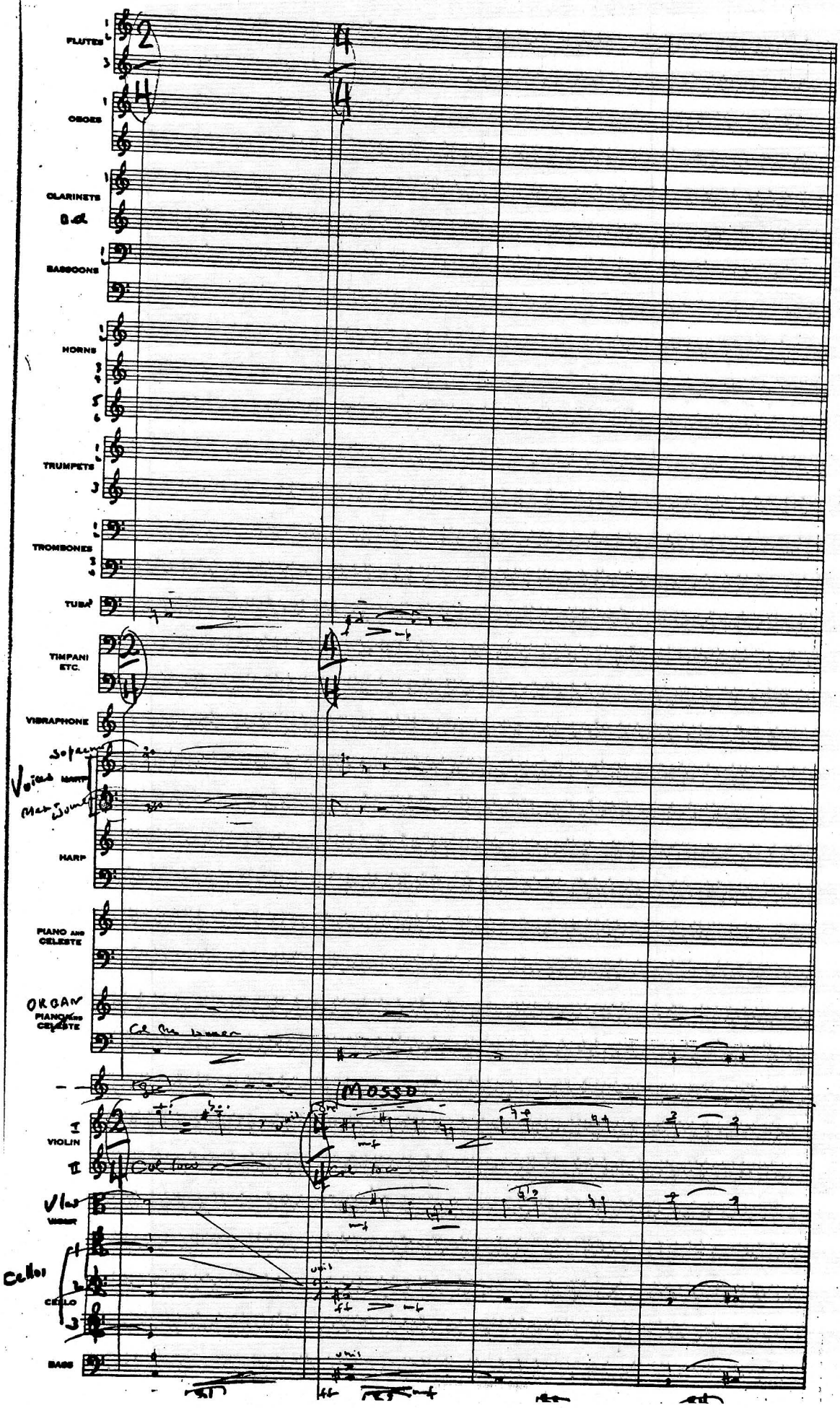

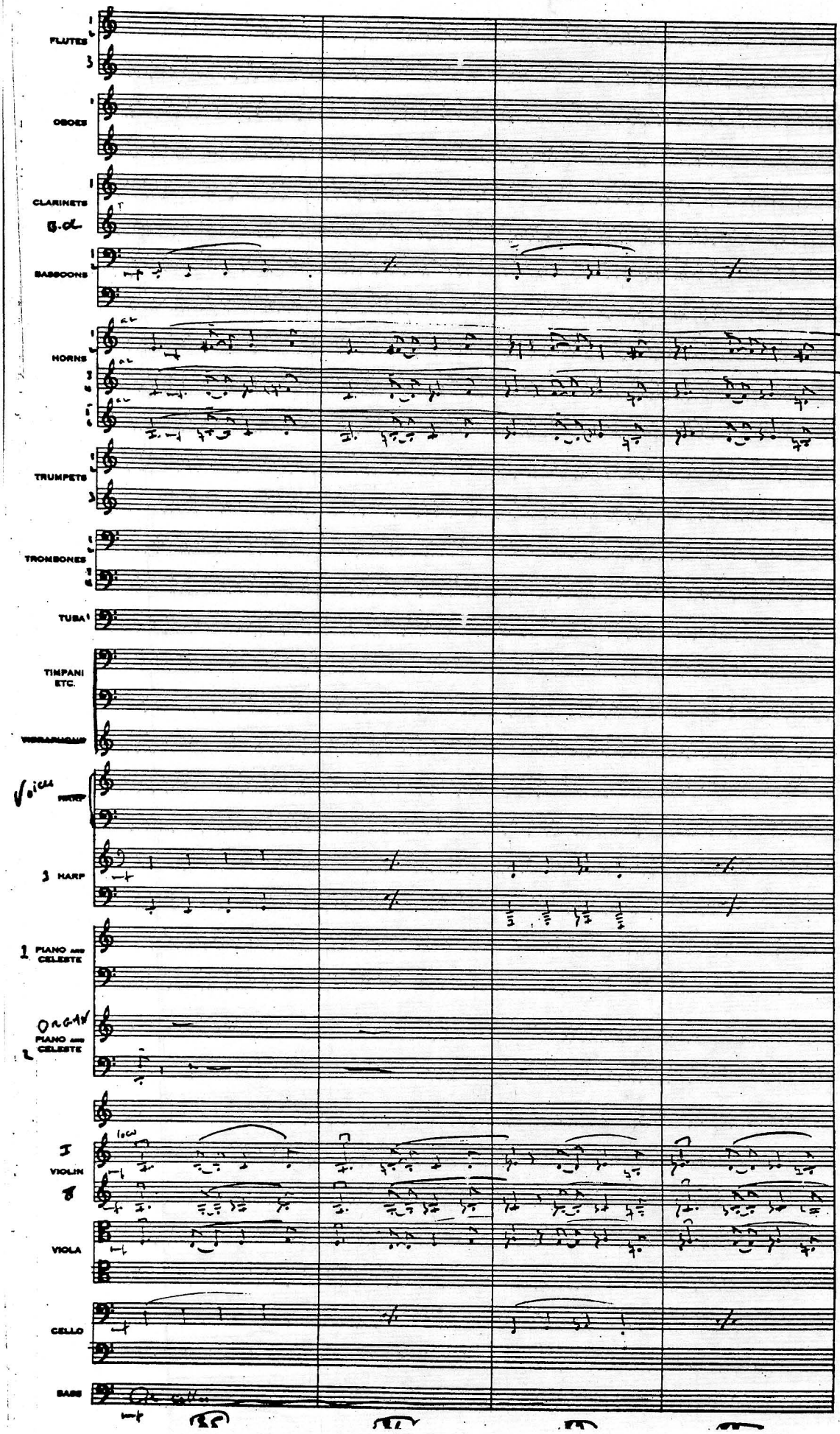
FLUTES
OBOES
CLARINETS
B.Cl.
BASSOONS
HORNS
TRUMPETS
TROMBONES
TUBA
TIMPANI ETC.
VIBRAPHONE
Voices
HARP
3 HARP
1 PIANO and CELESTE
ORGAN
PIANO and CELESTE
I VIOLIN
VIOLA
CELLO
BASS

Raiders

R7/8 Pt. 2/1

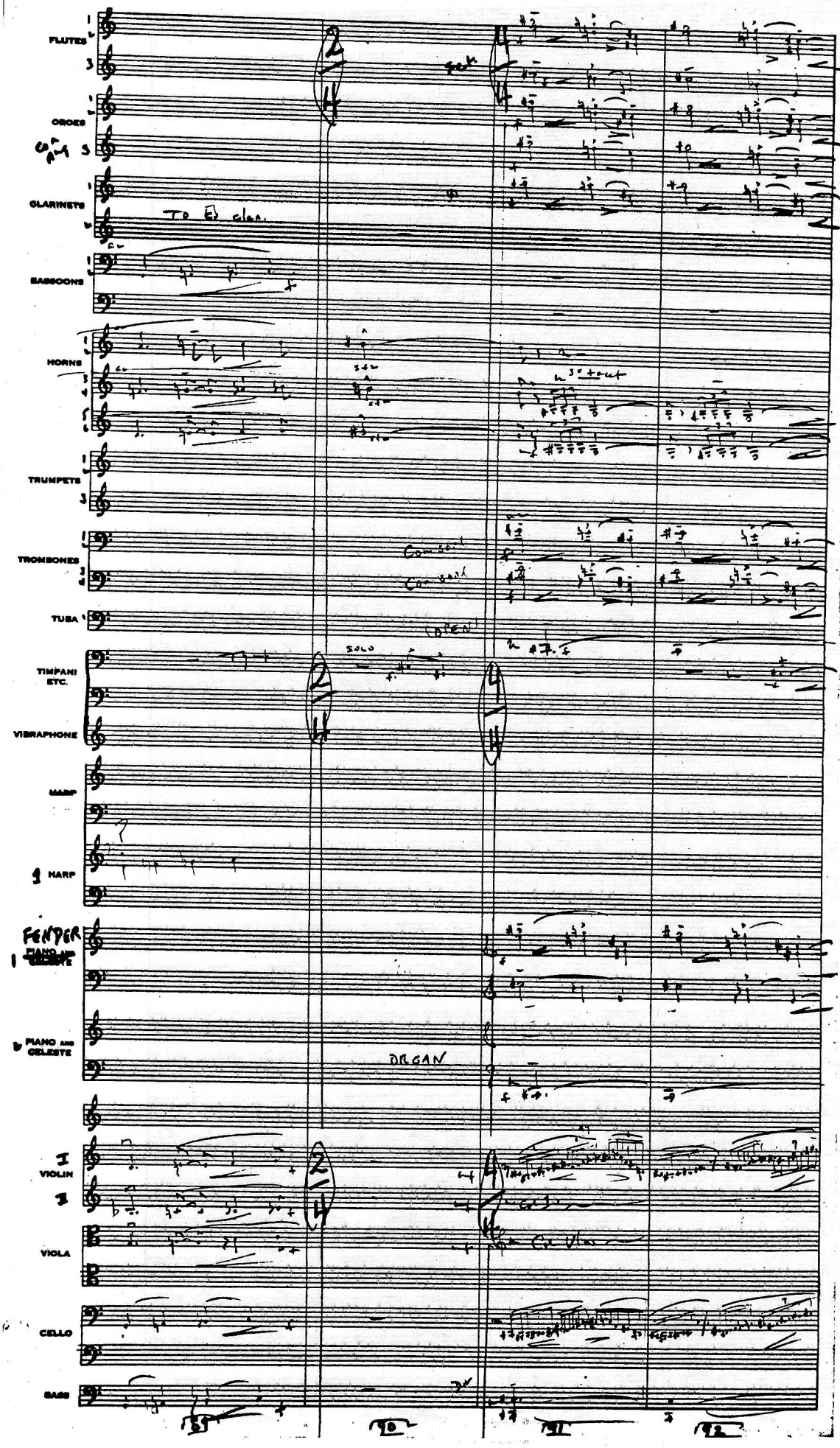

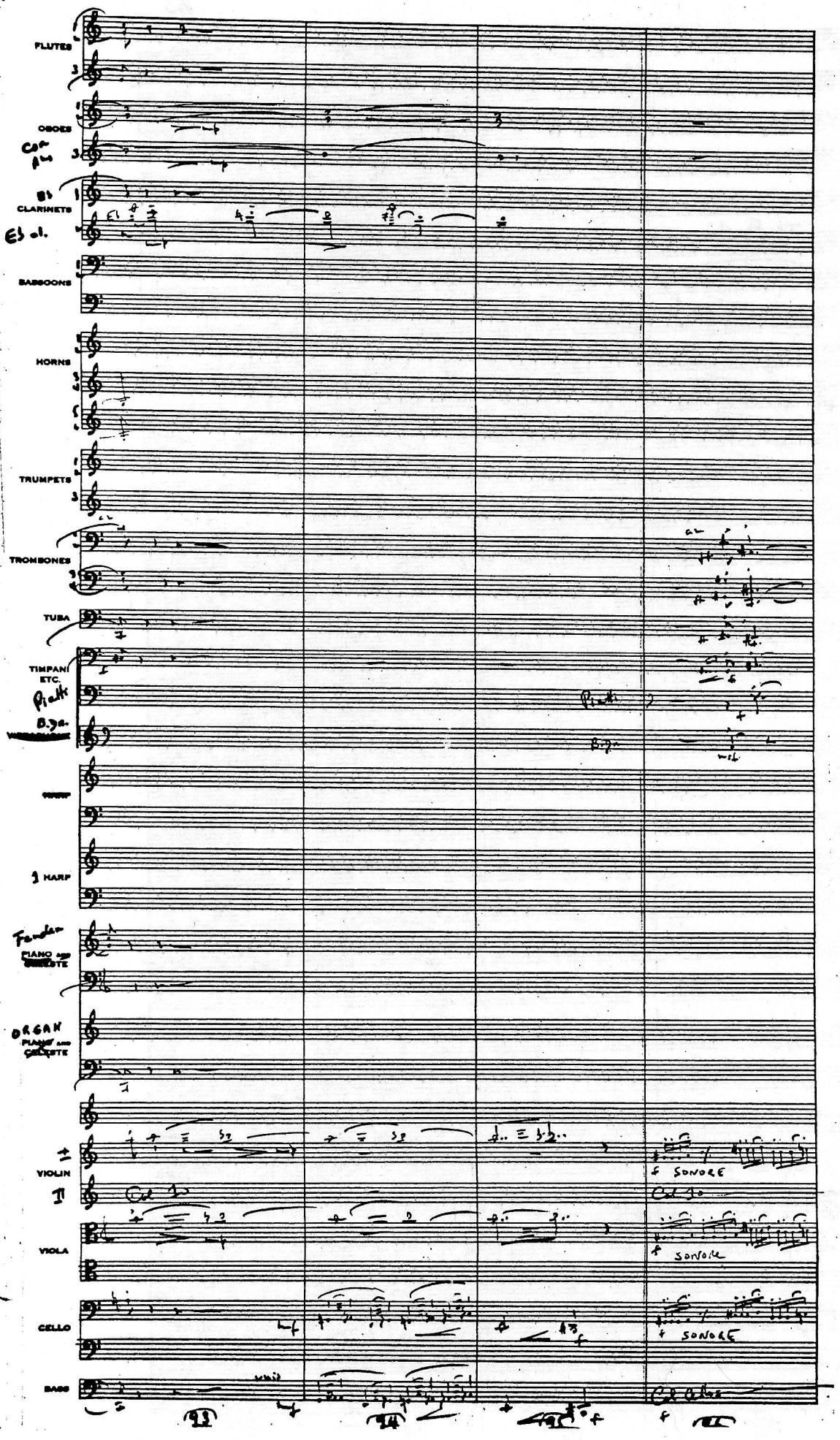
FLUTES
OBOES
Cor Ang
B♭ CLARINETS
E♭ cl.
BASSOONS
HORNS
TRUMPETS
TROMBONES
TUBA
TIMPANI ETC.
Piatti
B.Dr.
HARP
Fender PIANO AND CELESTE
ORGAN PIANO AND CELESTE
VIOLIN I
VIOLA
CELLO
BASS
SONORE
SONORE
SONORE
93
94
95

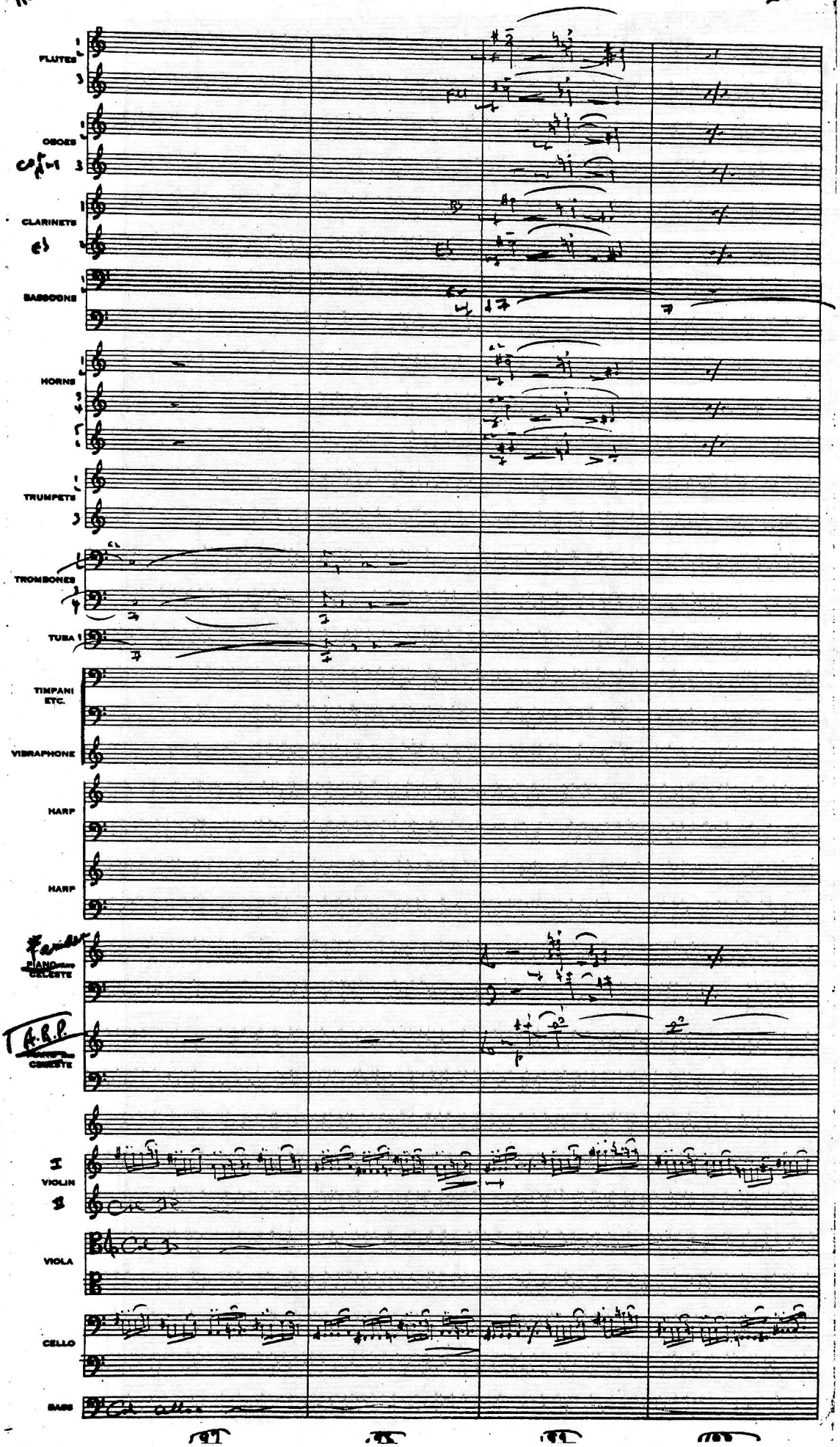
FLUTES
OBOES
CLARINETS
BASSOONS
HORNS
TRUMPETS
TROMBONES
TUBA
TIMPANI ETC.
VIBRAPHONE
HARP
HARP
PIANO CELESTE
A.R.P.
CELESTE
VIOLIN
VIOLA
CELLO
BASS

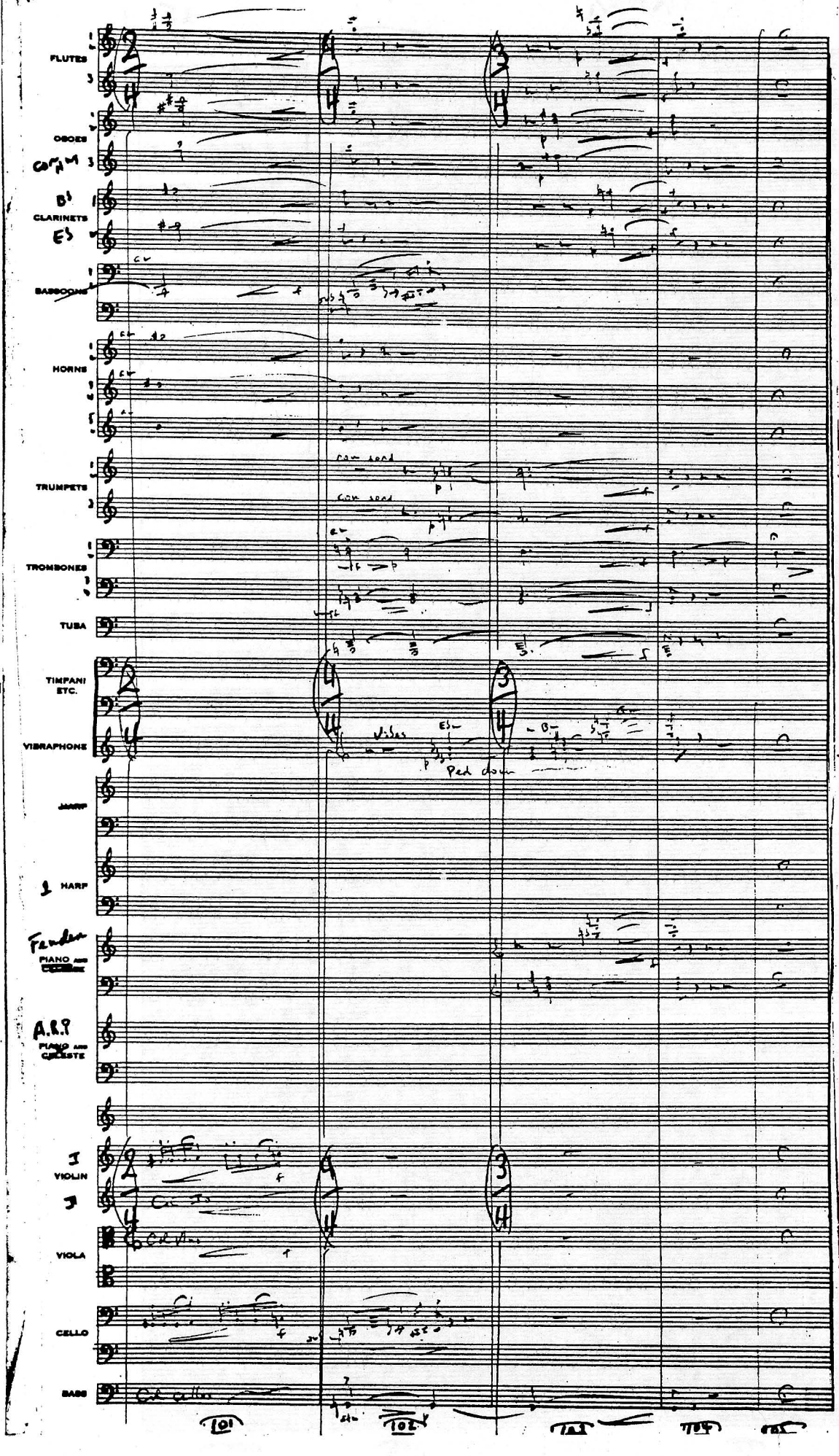
FLUTES
OBOES
Cor Ang
B♭ CLARINETS
E♭
BASSOONS
HORNS
TRUMPETS
con sord
con sord
TROMBONES
TUBA
TIMPANI ETC.
VIBRAPHONE
Vibes
Ped down
HARP
HARP
Fender
PIANO AND CELESTE
A.R.P.
PIANO AND CELESTE
I VIOLIN
II
VIOLA
CELLO
BASS
101
102

Raiders

17

Rpt. 2
Marion into the Pit

comp. John T. Williams (1)
orch Hans Spencer

copied

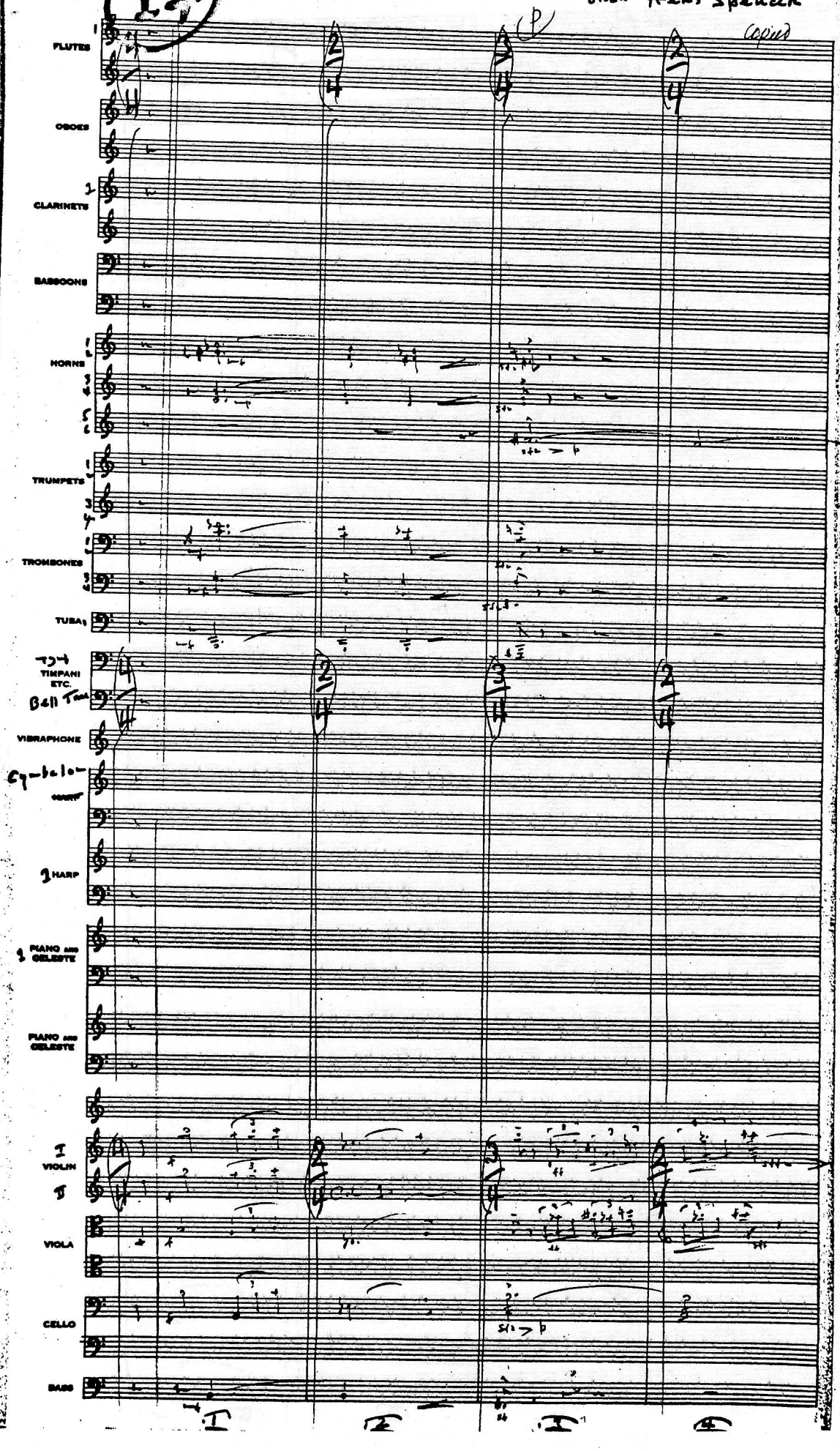

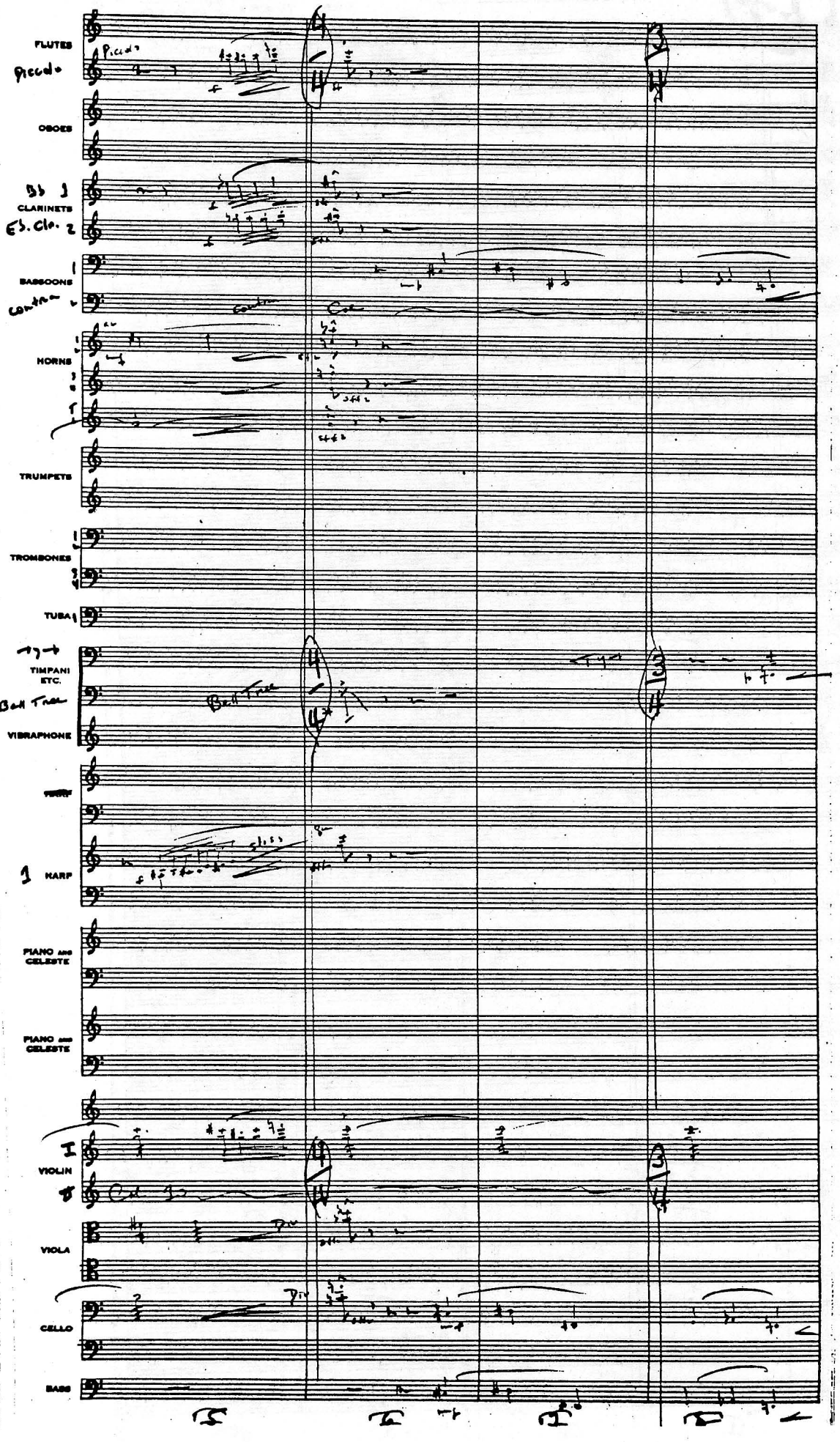
FLUTES
Piccolo
OBOES
Bb 1
CLARINETS
Eb. Cla. 2
BASSOONS
contra
HORNS
TRUMPETS
TROMBONES
TUBA
TIMPANI ETC.
Ball Tree
VIBRAPHONE
HARP
PIANO AND CELESTE
PIANO AND CELESTE
VIOLIN
VIOLA
CELLO
BASS

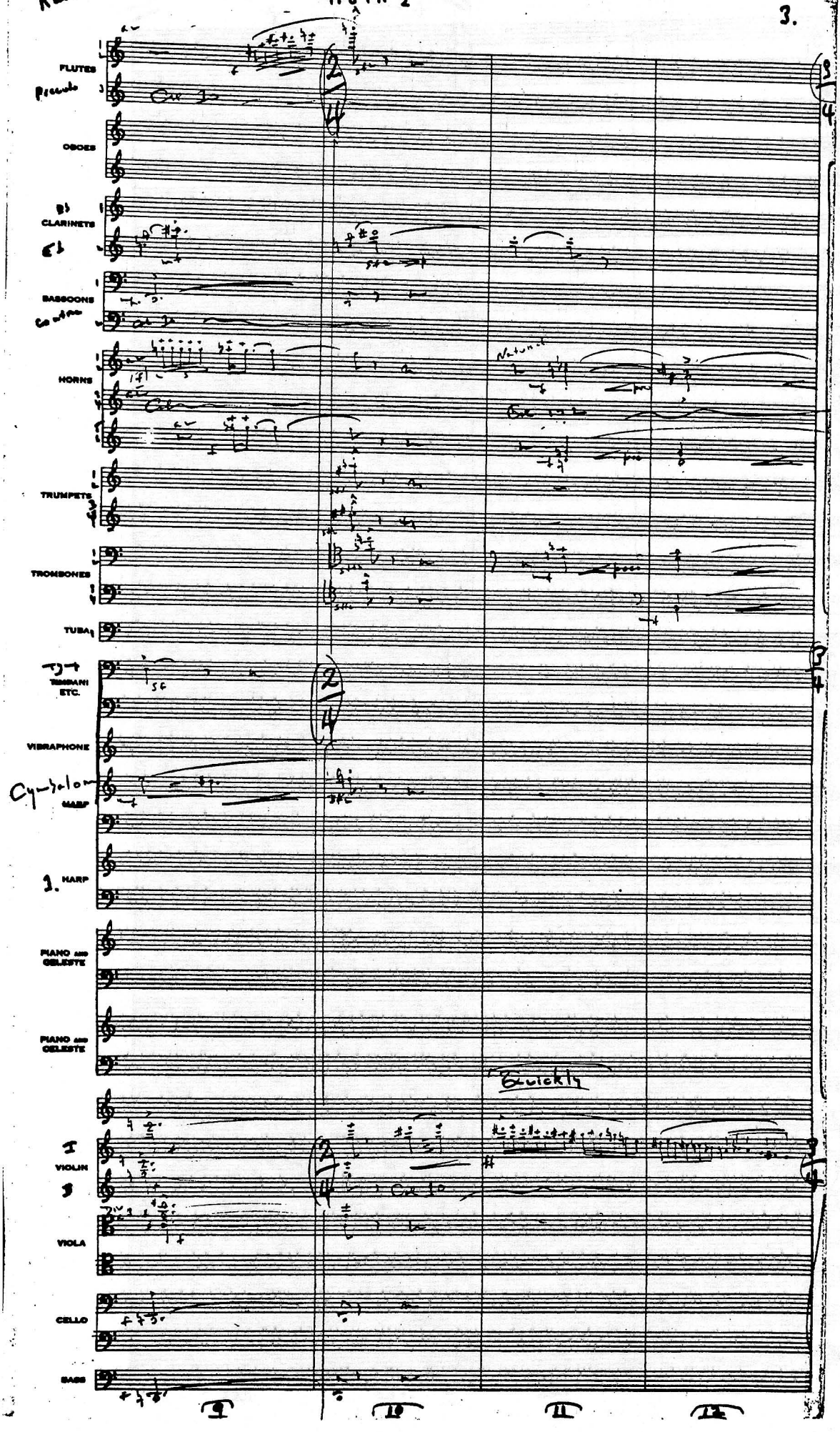
FLUTES
Piccolo
OBOES
B♭ CLARINETS
E♭
BASSOONS
Contra
HORNS
Natural
TRUMPETS
TROMBONES
TUBA
TIMPANI ETC.
VIBRAPHONE
Cymbal on
HARP
1. HARP
PIANO and CELESTE
PIANO and CELESTE
Quickly
I
VIOLIN
VIOLA
CELLO
BASS
9
10
11
12

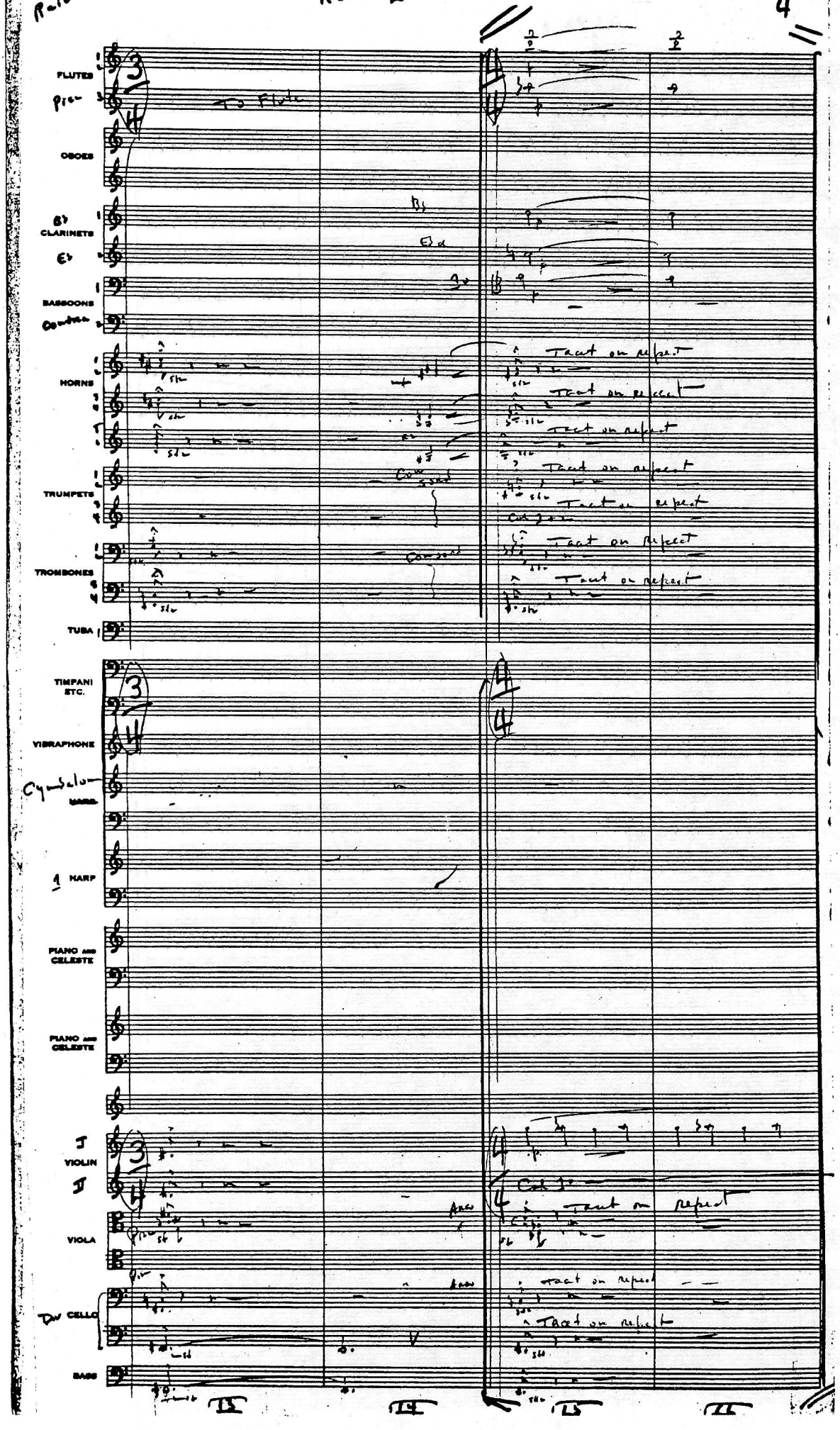
FLUTES
Picc
1 Flute
OBOES
B♭ CLARINETS
E♭
BASSOONS
Contra
HORNS
Con sord
TRUMPETS
Con sord
TROMBONES
Con sord
TUBA
TIMPANI ETC.
VIBRAPHONE
Cymbals
MARIM.
HARP
PIANO AND CELESTE
PIANO AND CELESTE
I VIOLIN
II
VIOLA
Div
CELLO
BASS
Tacet on repeat
Tacet on repeat
Tacet on repeat
Tacet on repeat
Tacet on repeat
Tacet on Repeat
Tacet on repeat
Arco
Tacet on Repeat
Tacet on repeat
Tacet on Repeat

Raiders

Reel 8 Pt. 3
"Escaping The Pit"

Comp. John T. Williams
Orch. Hans Spewak

(Opera)

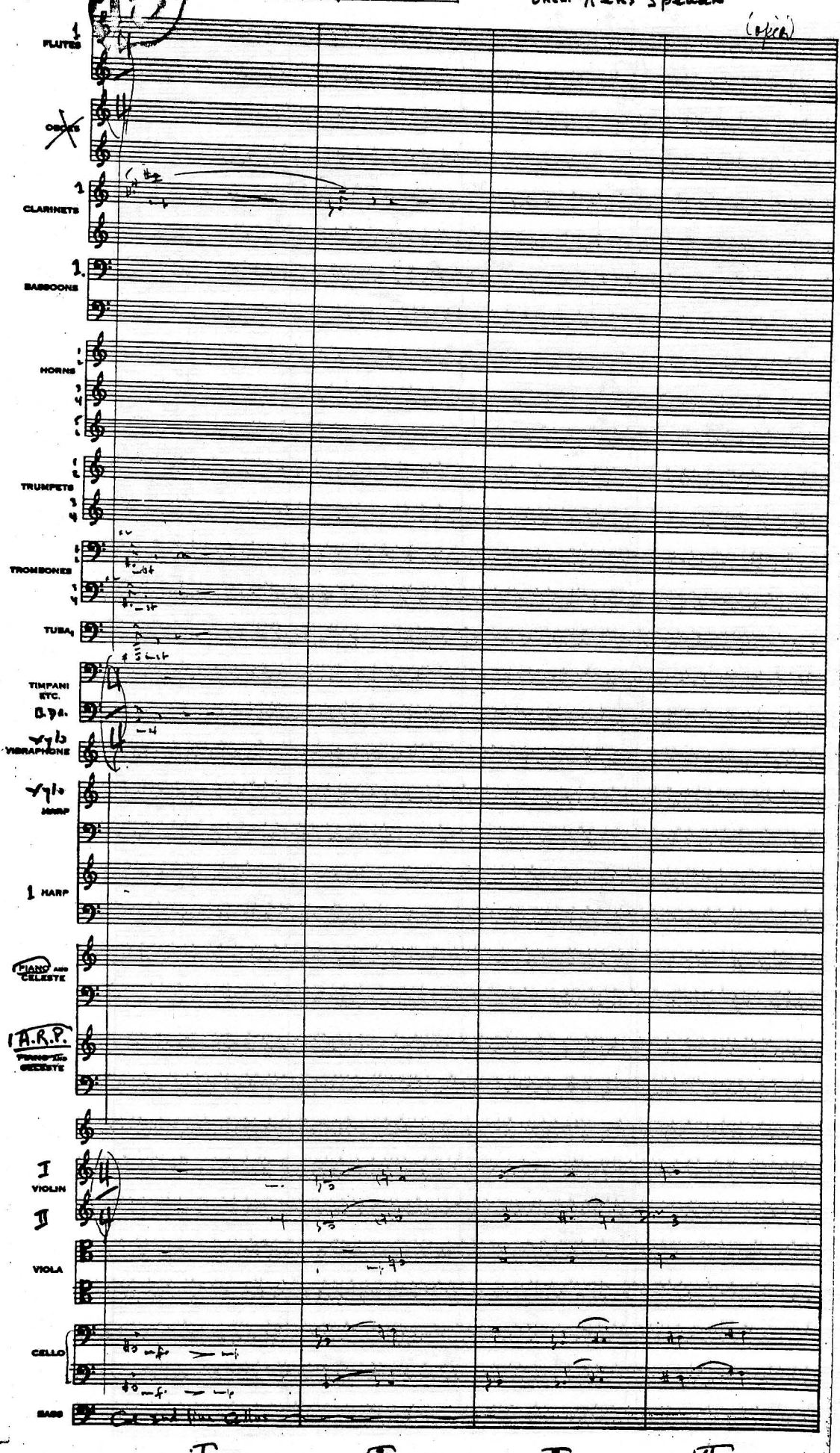

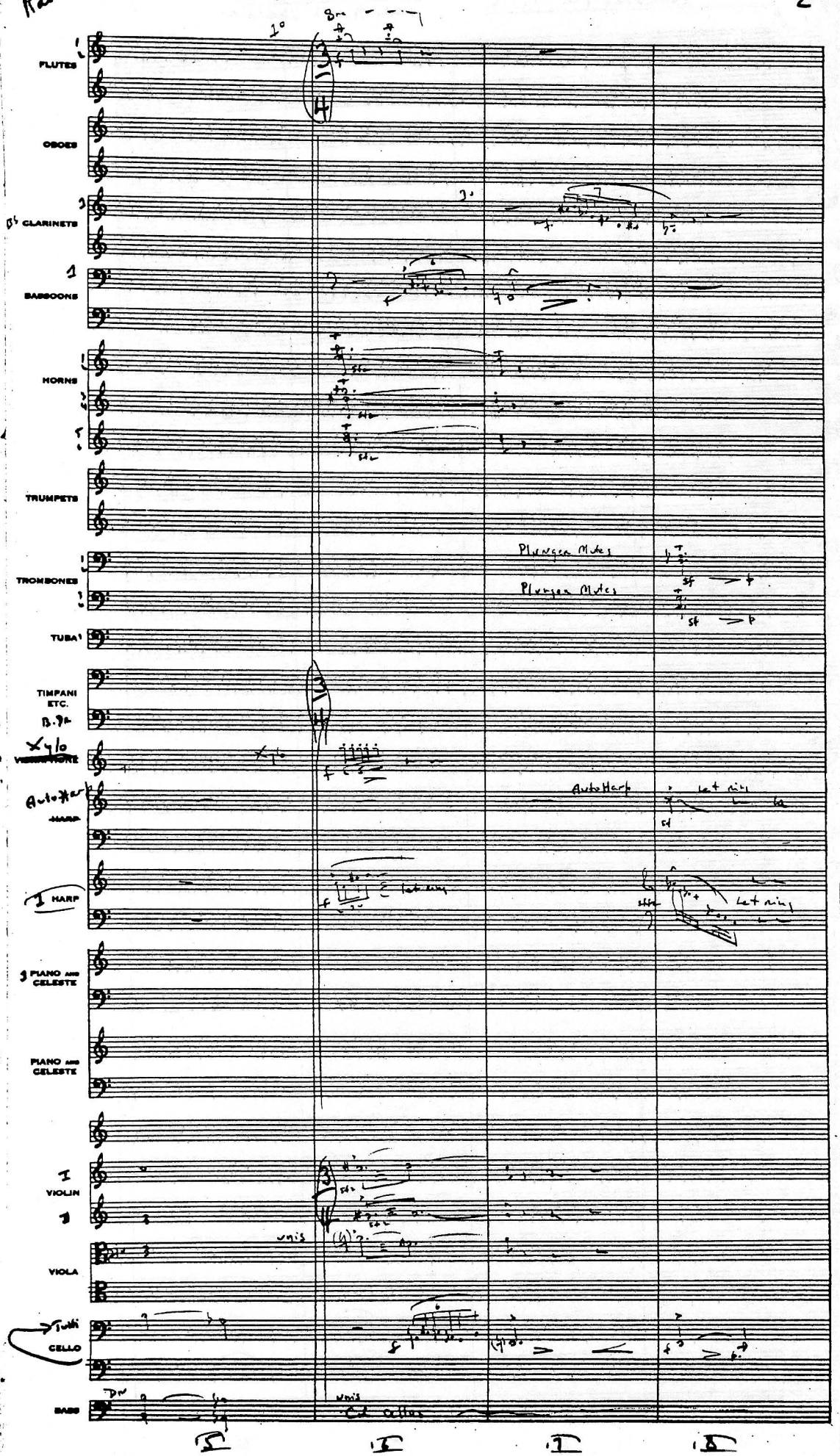
FLUTES
OBOES
B♭ CLARINETS
BASSOONS
HORNS
TRUMPETS
TROMBONES
TUBA
TIMPANI ETC.
B.D.
VIBRAPHONE
HARP
I HARP
3 PIANO and CELESTE
PIANO and CELESTE
I VIOLIN
VIOLA
Tutti CELLO
BASS
Plunger Mutes
Plunger Mutes
Autoharp
Let ring
Let ring
unis
Ped. ad libitum

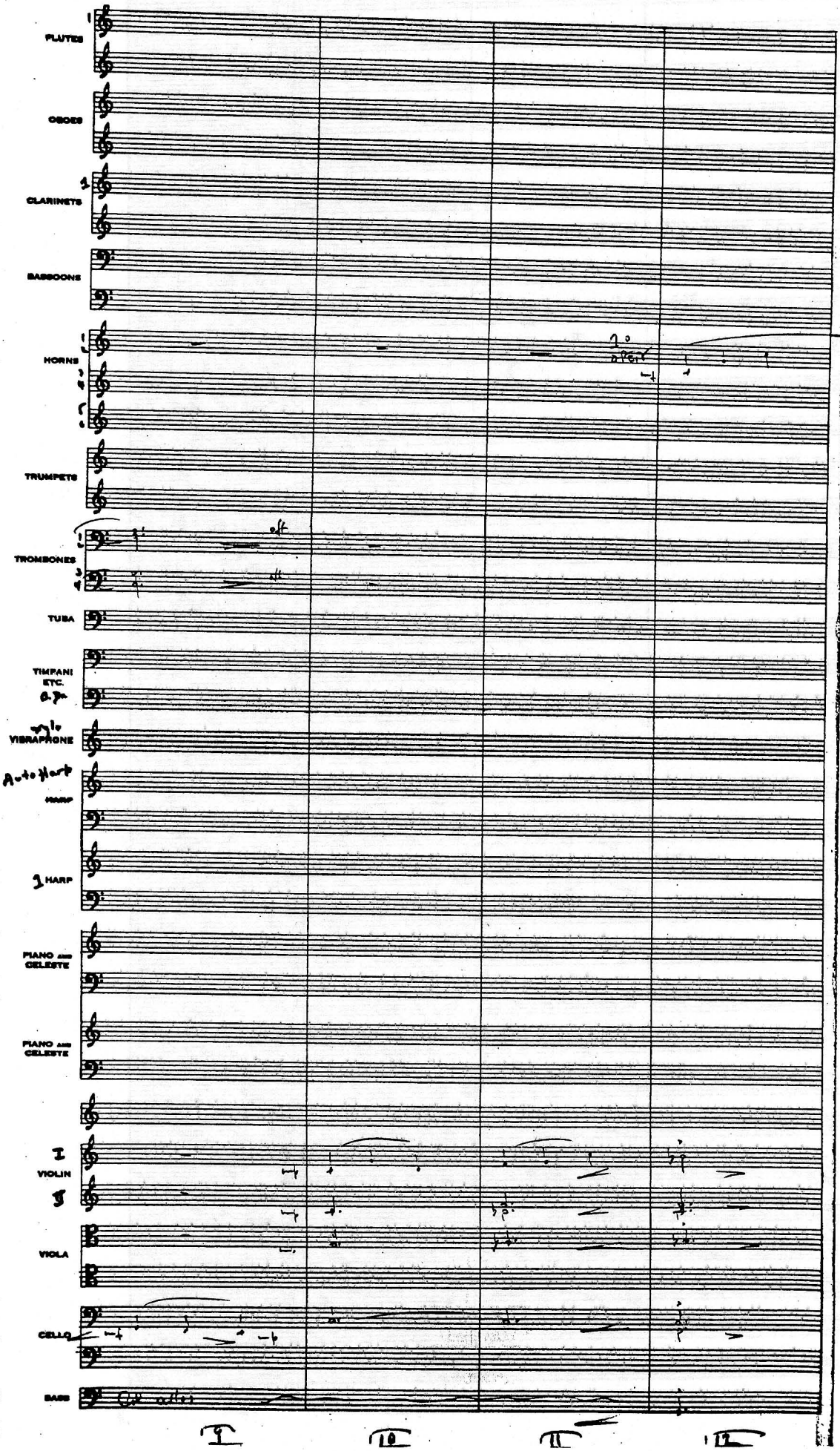
FLUTES
OBOES
CLARINETS
BASSOONS
HORNS
TRUMPETS
TROMBONES
TUBA
TIMPANI ETC.
VIBRAPHONE
HARP
HARP
PIANO AND CELESTE
PIANO AND CELESTE
VIOLIN
VIOLA
CELLO
BASS

Raidens

RS Pt. 3

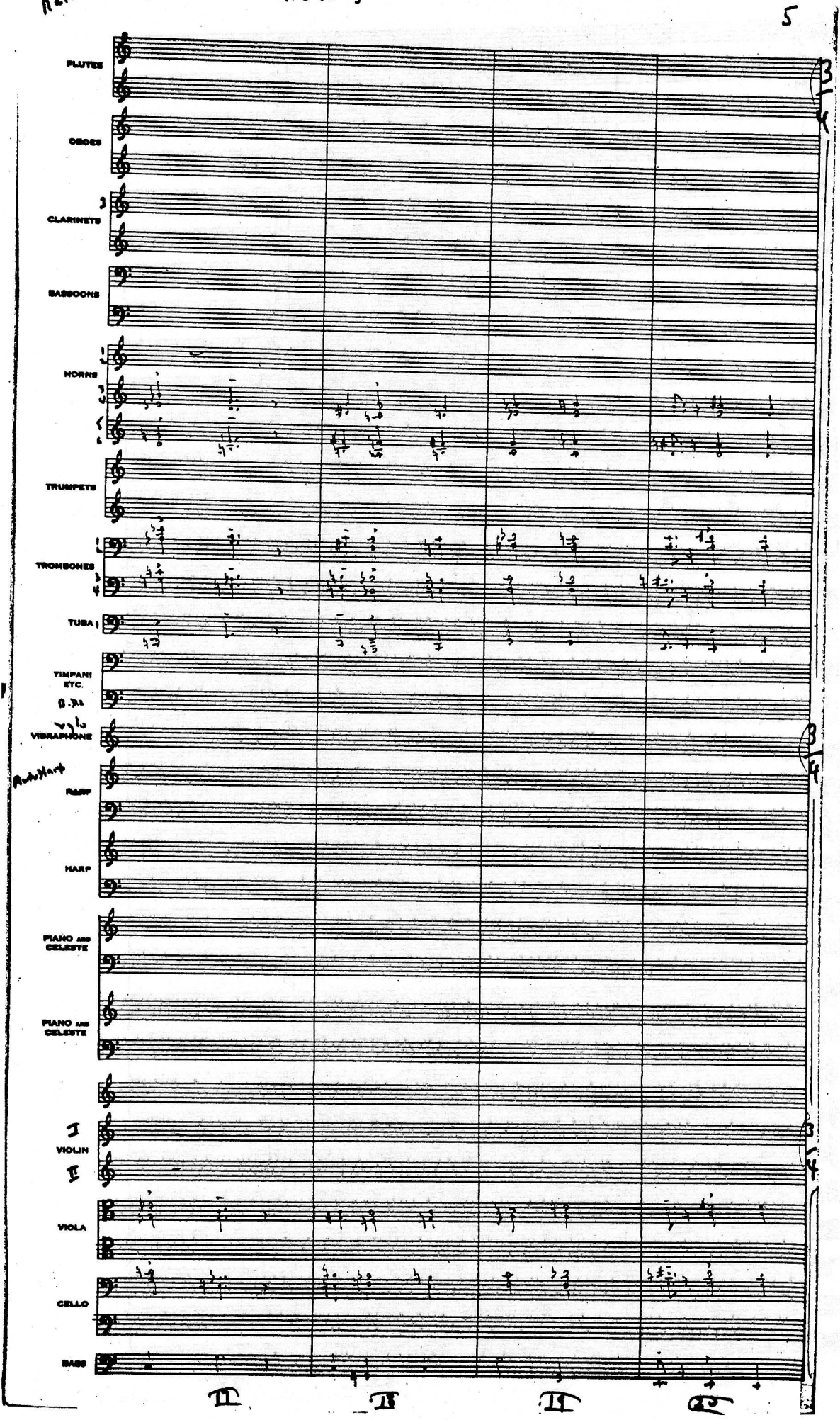

Raidant

RS Pt. 3

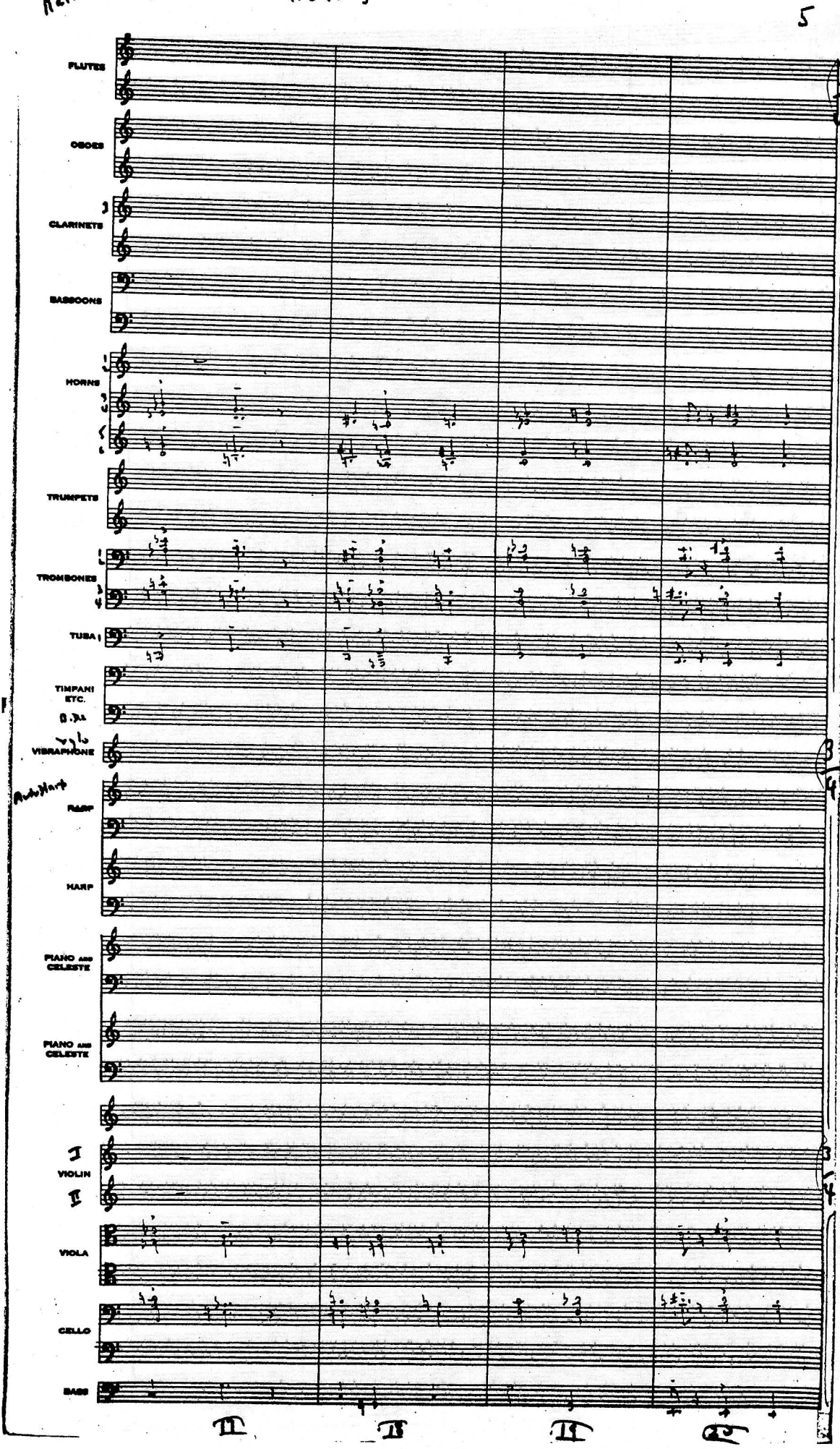

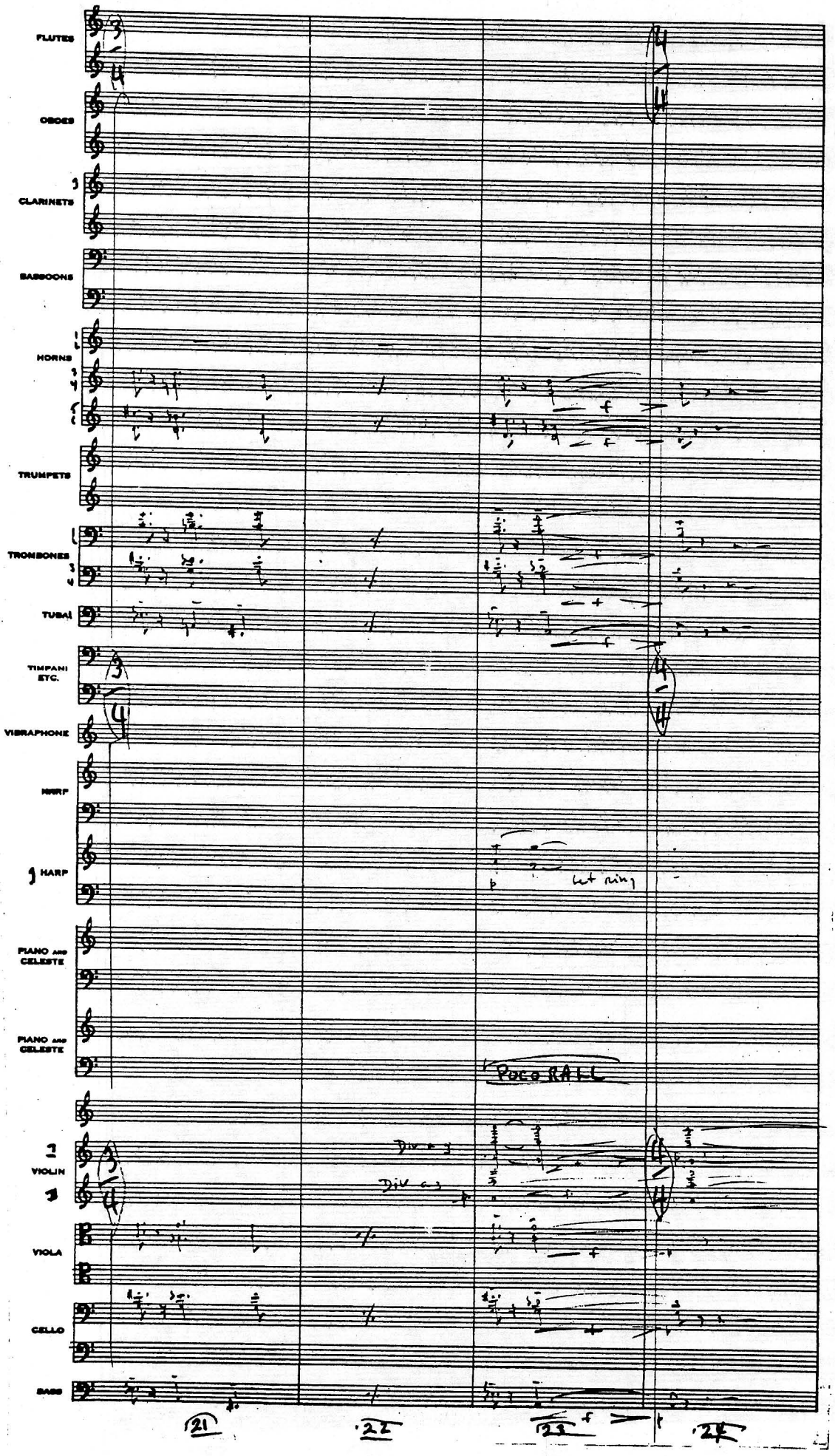
FLUTES
OBOES
CLARINETS
BASSOONS
HORNS
TRUMPETS
TROMBONES
TUBA
TIMPANI ETC.
VIBRAPHONE
HARP
HARP
let ring
PIANO AND CELESTE
PIANO AND CELESTE
POCO RALL
VIOLIN
Div a 3
Div a 3
VIOLA
CELLO
BASS
21
22
23
24

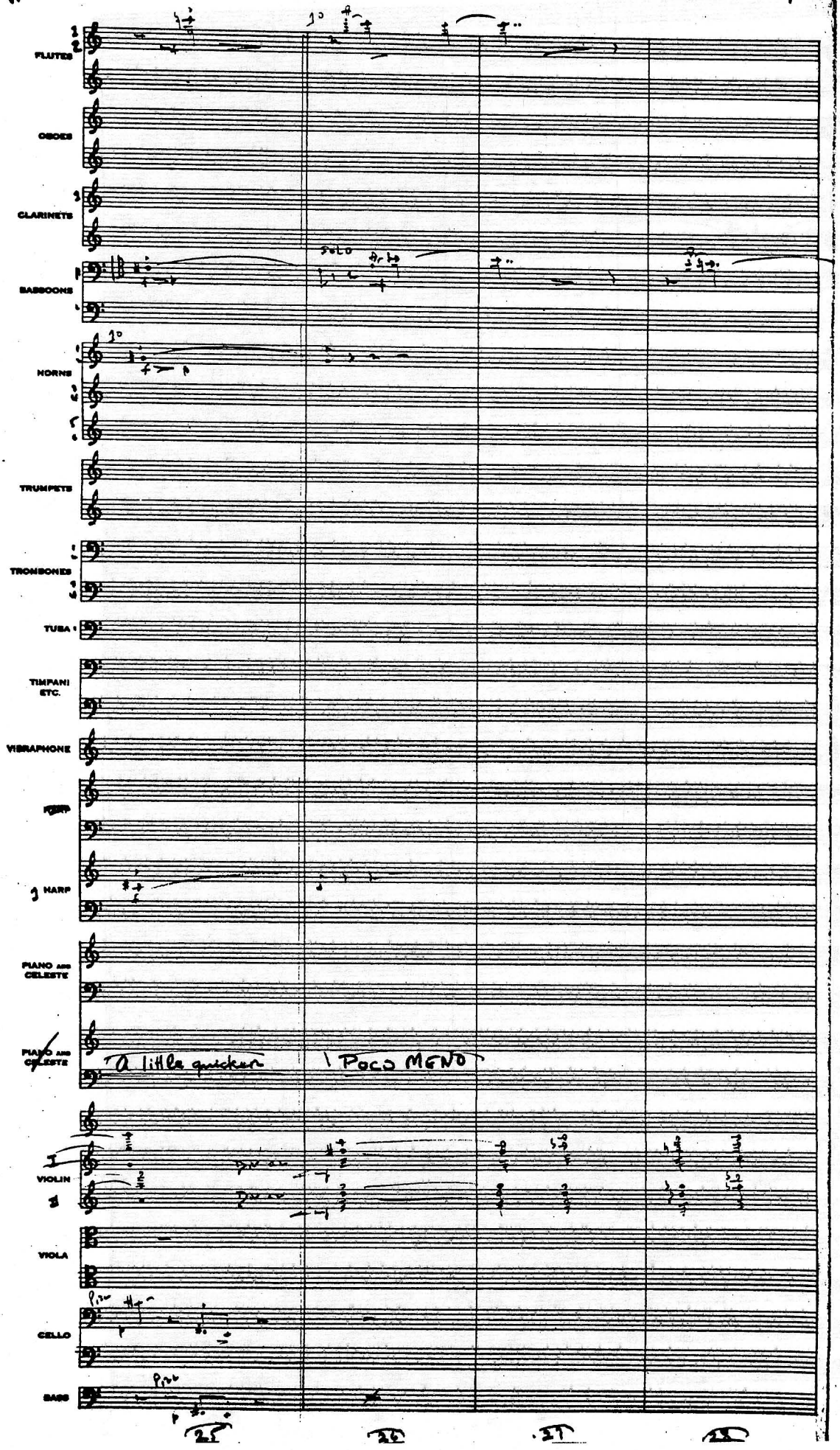
FLUTES
OBOES
CLARINETS
BASSOONS
HORNS
TRUMPETS
TROMBONES
TUBA
TIMPANI ETC.
VIBRAPHONE
HARP
PIANO AND CELESTE
PIANO AND CELESTE
A little quicker
1 POCO MENO
I VIOLIN
II
VIOLA
CELLO
BASS
25
26
27
28

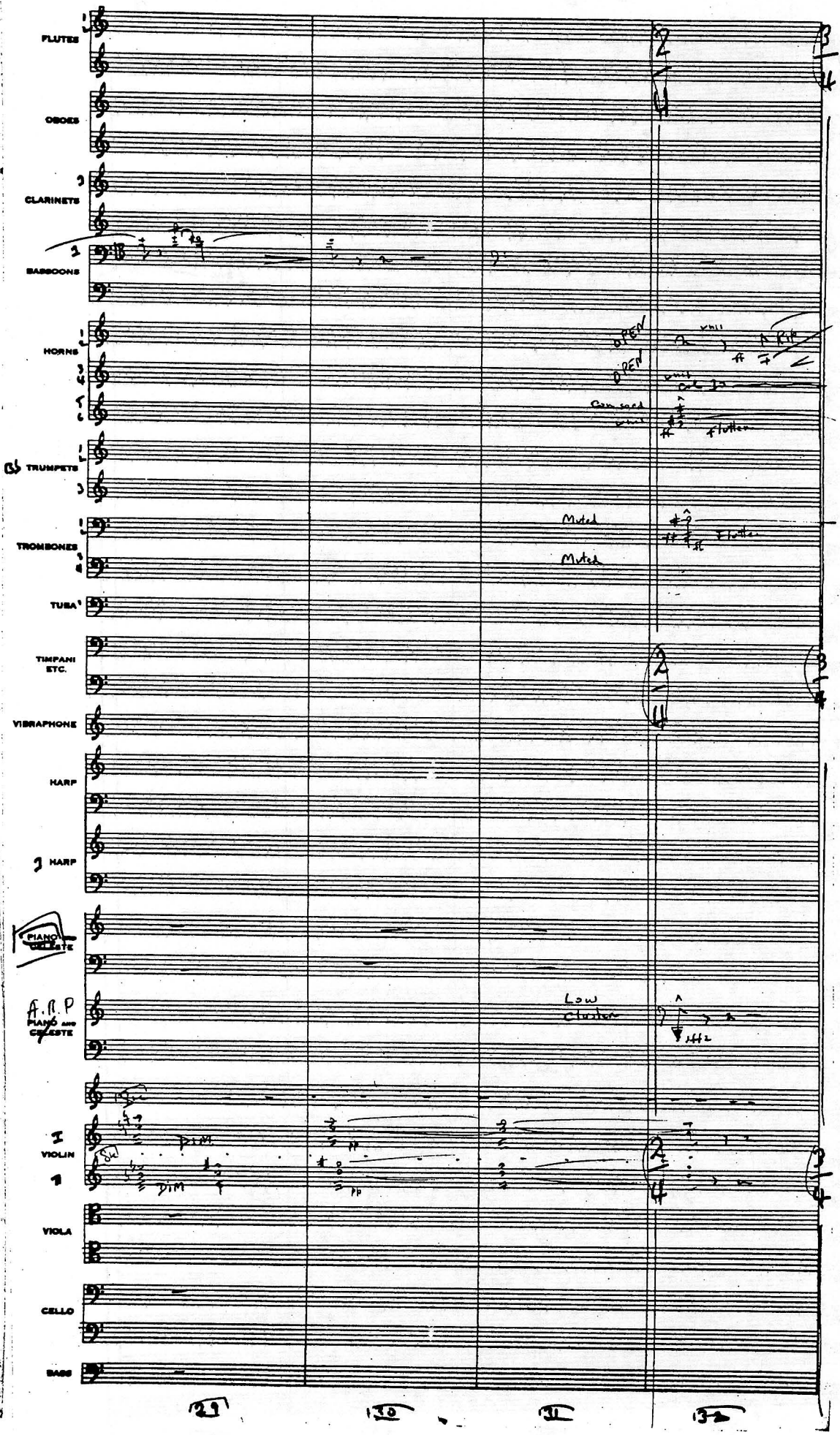
FLUTES
OBOES
CLARINETS
BASSOONS
HORNS
OPEN
OPEN
Con sord
flutter
TRUMPETS
TROMBONES
Muted
Muted
flutter
TUBA
TIMPANI ETC.
VIBRAPHONE
HARP
HARP
PIANO AND CELESTE
A.R.P
PIANO AND CELESTE
Low Cluster
VIOLIN
DIM
DIM
VIOLA
CELLO
BASS
29
30
31
32

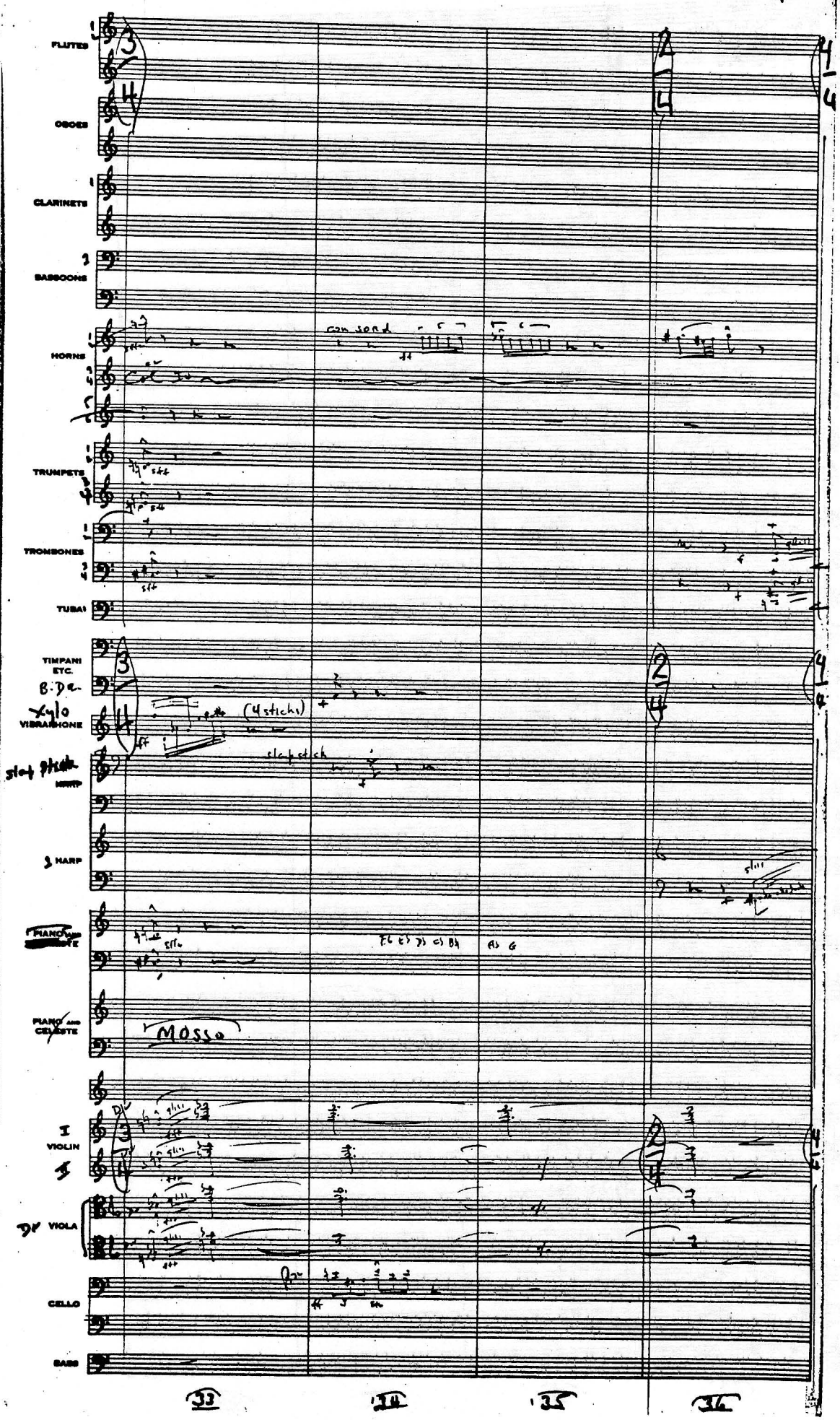
FLUTES
OBOES
CLARINETS
BASSOONS
HORNS
TRUMPETS
TROMBONES
TUBAI
TIMPANI ETC.
B.D.
Xylo
VIBRAPHONE
HARP
PIANO
CELESTE
I VIOLIN
VIOLA
CELLO
BASS
(4 sticks)
slap stick
Mosso
33
34
35
36

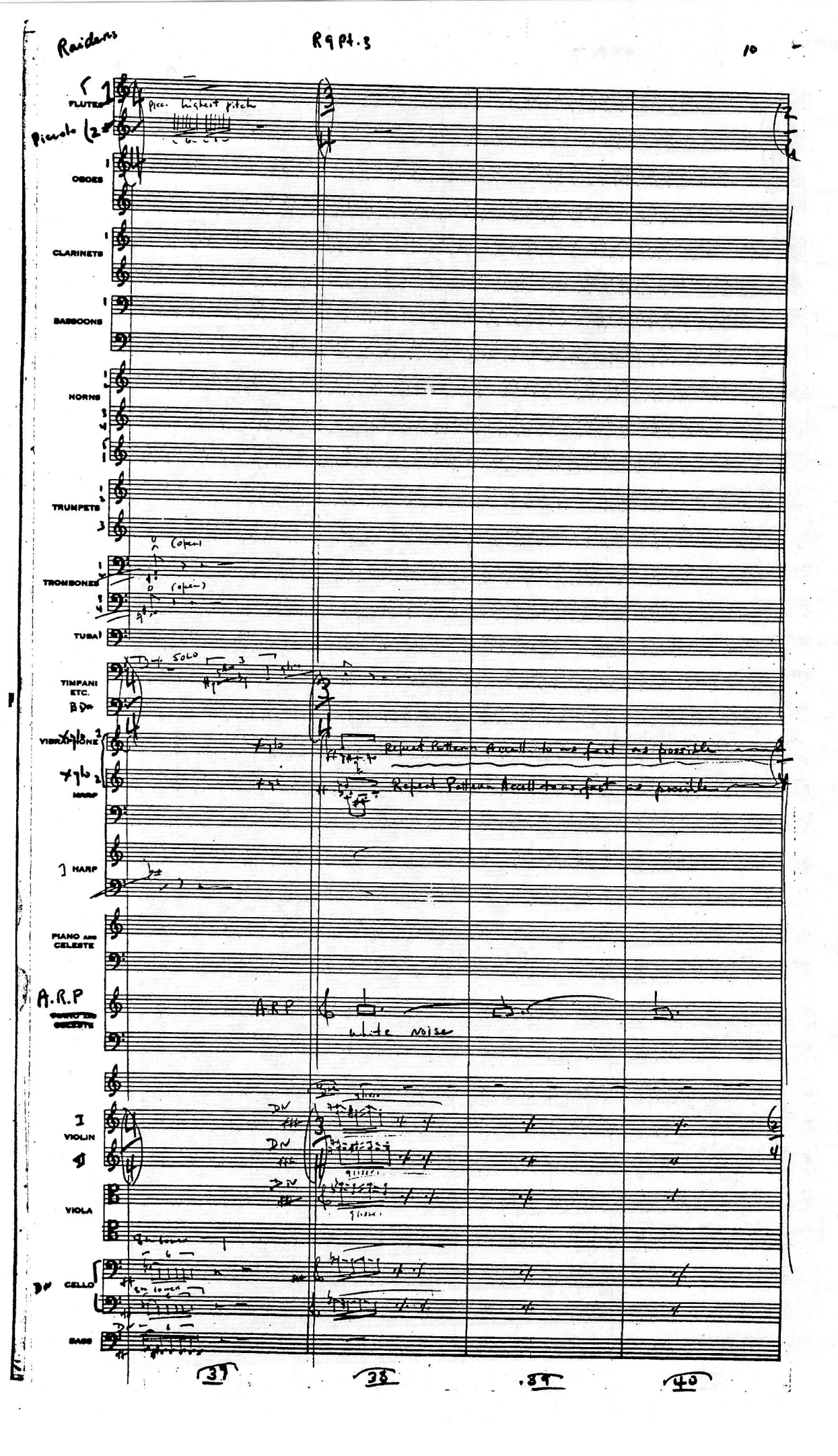
FLUTES
Picc. highest pitch
Piccolo
OBOES
CLARINETS
BASSOONS
HORNS
TRUMPETS
TROMBONES
(open)
(open)
TUBA
TIMPANI ETC.
SOLO
VIBRAPHONE
Repeat Pattern Accell. to as fast as possible
HARP
Repeat Pattern Accell. to as fast as possible
HARP
PIANO AND CELESTE
A.R.P
A.R.P
white noise
VIOLIN
VIOLA
CELLO
BASS
37
38
39
40

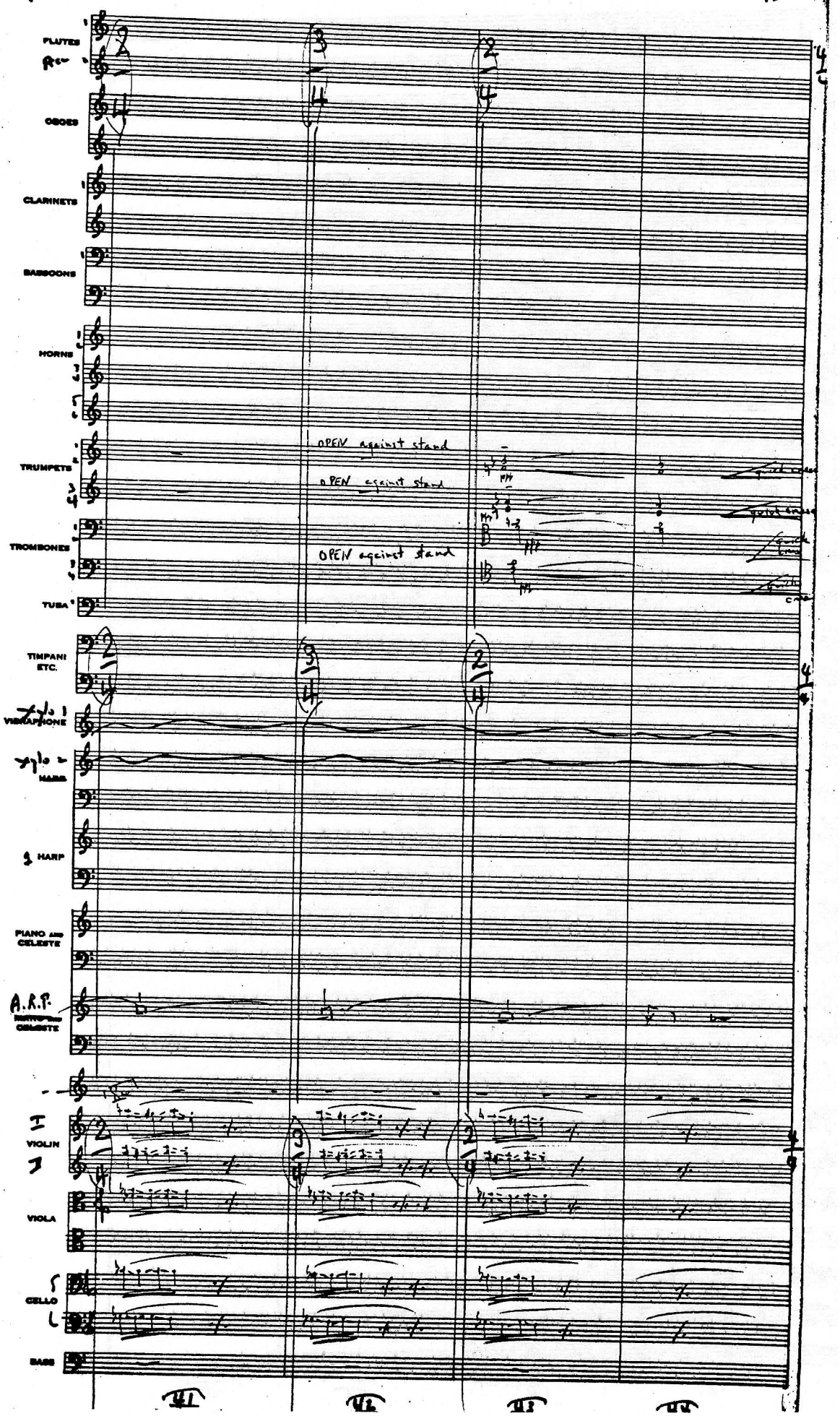
FLUTES
OBOES
CLARINETS
BASSOONS
HORNS
TRUMPETS
OPEN against stand
OPEN against stand
TROMBONES
OPEN against stand
TUBA
TIMPANI ETC.
VIBRAPHONE
MARIMBA
HARP
PIANO AND CELESTE
A.R.P. SYNTHESIZER CELESTE
VIOLIN I
VIOLA
CELLO
BASS
41
42
43
44

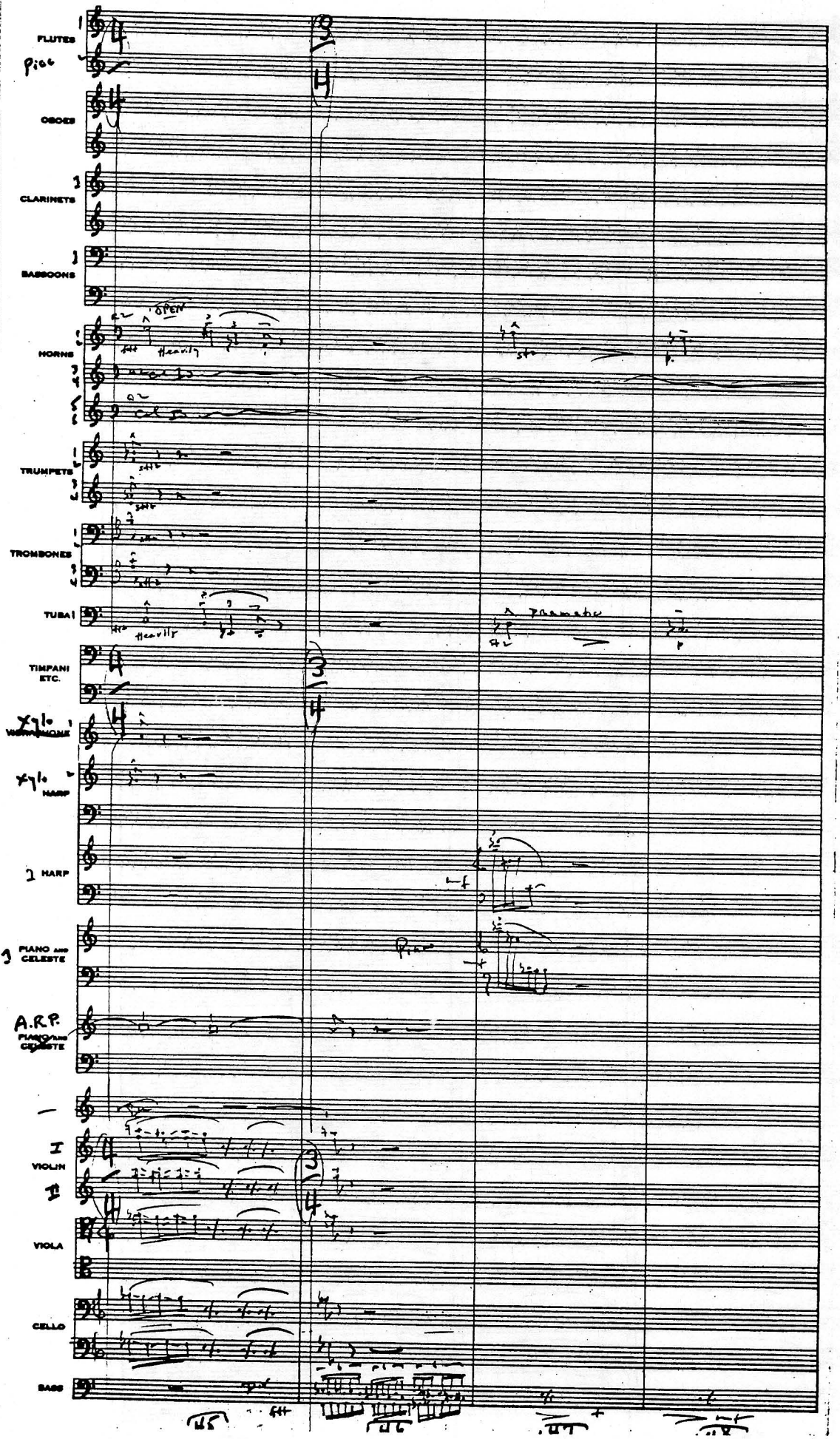
FLUTES
Picc
OBOES
CLARINETS
BASSOONS
HORNS
OPEN
TRUMPETS
TROMBONES
TUBA
TIMPANI ETC.
HARP
PIANO AND CELESTE
A.R.P.
VIOLIN I
VIOLIN II
VIOLA
CELLO
BASS

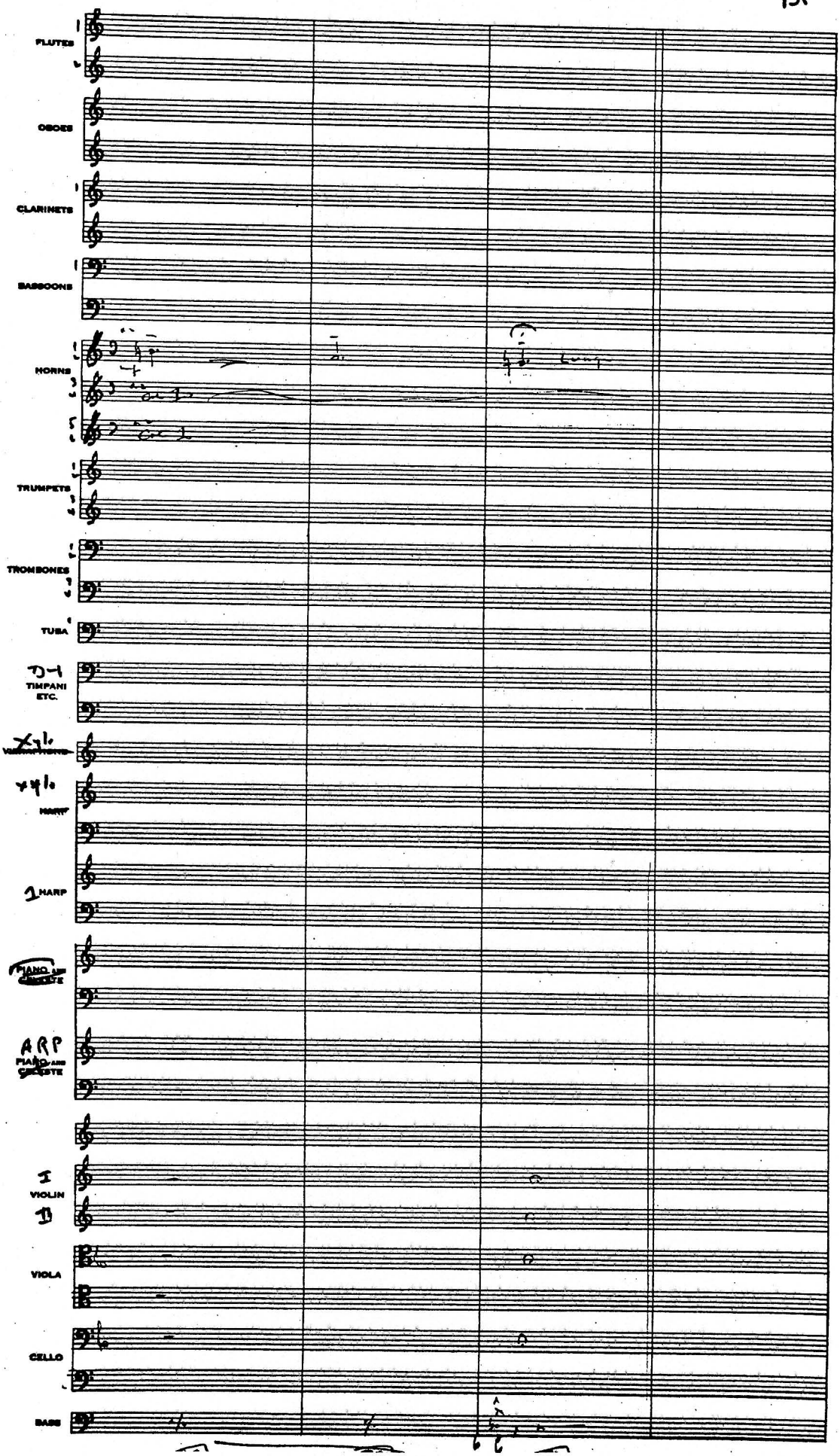
FLUTES
OBOES
CLARINETS
BASSOONS
HORNS
TRUMPETS
TROMBONES
TUBA
TIMPANI ETC.
HARP
1 HARP
PIANO AND CELESTE
ARP PIANO AND CELESTE
I VIOLIN
II
VIOLA
CELLO
BASS

Raiders

R8 Pt. 3
FIX

18x

Com John T. Williams
orch. Herb Spencer

FLUTES
Piccolo
OBOES
B♭ CLARINETS
B.cl
BASSOONS
contra
HORNS
TRUMPETS
TROMBONES
TUBA
TIMPANI ETC.
3. Da
VIBRAPHONE
HARP
B.Da
3 HARP
PIANO AND CELESTE
PIANO AND CELESTE
VIOLIN
VIOLA
CELLO
BASS

3bts
not in parts
Div
unis
Mallet dies with soft strokes
B.Da
Ped
Div
unis

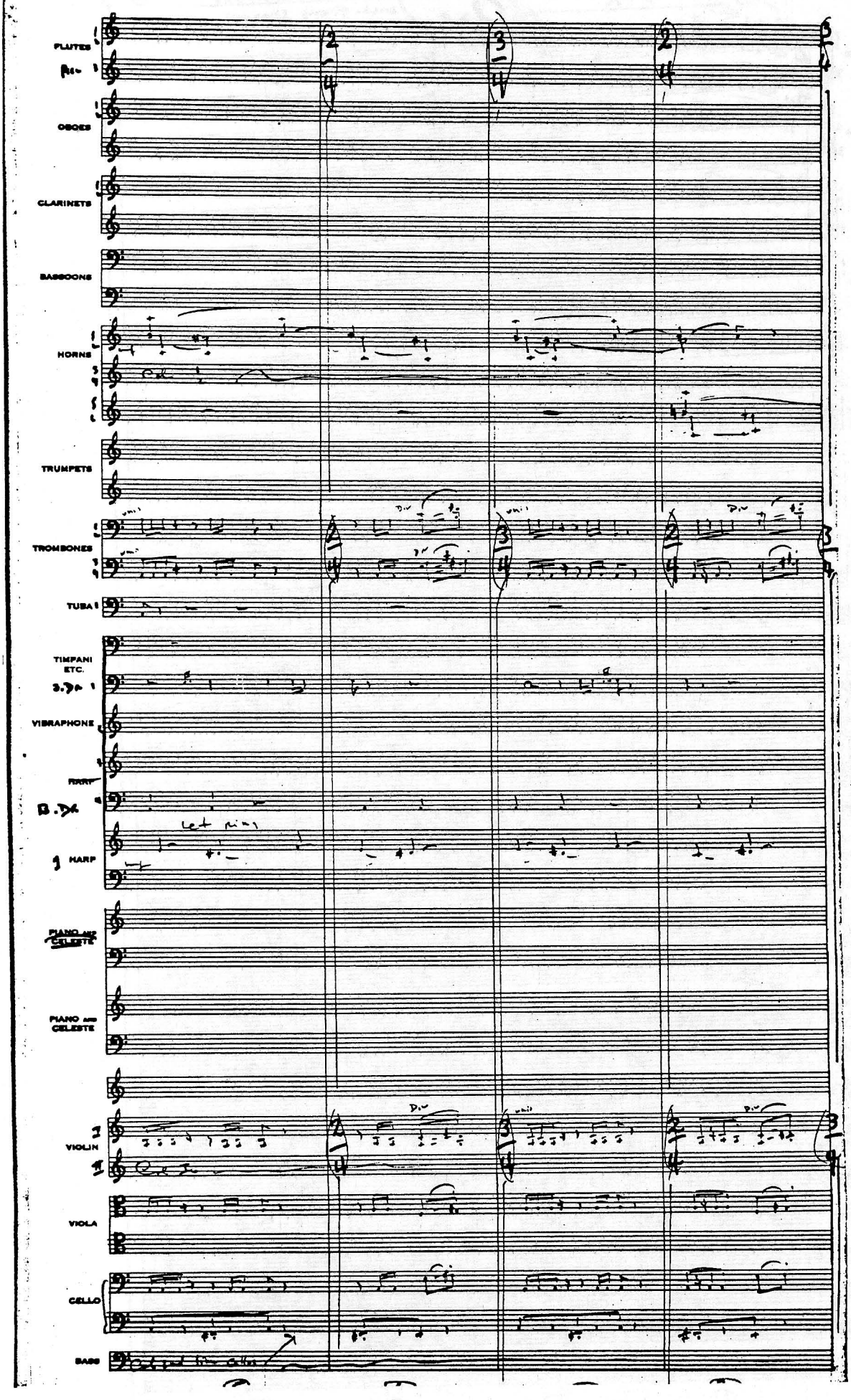
FLUTES
OBOES
CLARINETS
BASSOONS
HORNS
TRUMPETS
TROMBONES
TUBA
TIMPANI ETC.
VIBRAPHONE
HARP
HARP
PIANO AND CELESTE
PIANO AND CELESTE
VIOLIN
VIOLA
CELLO
BASS

Raiders

RB Pt. 3
Fix

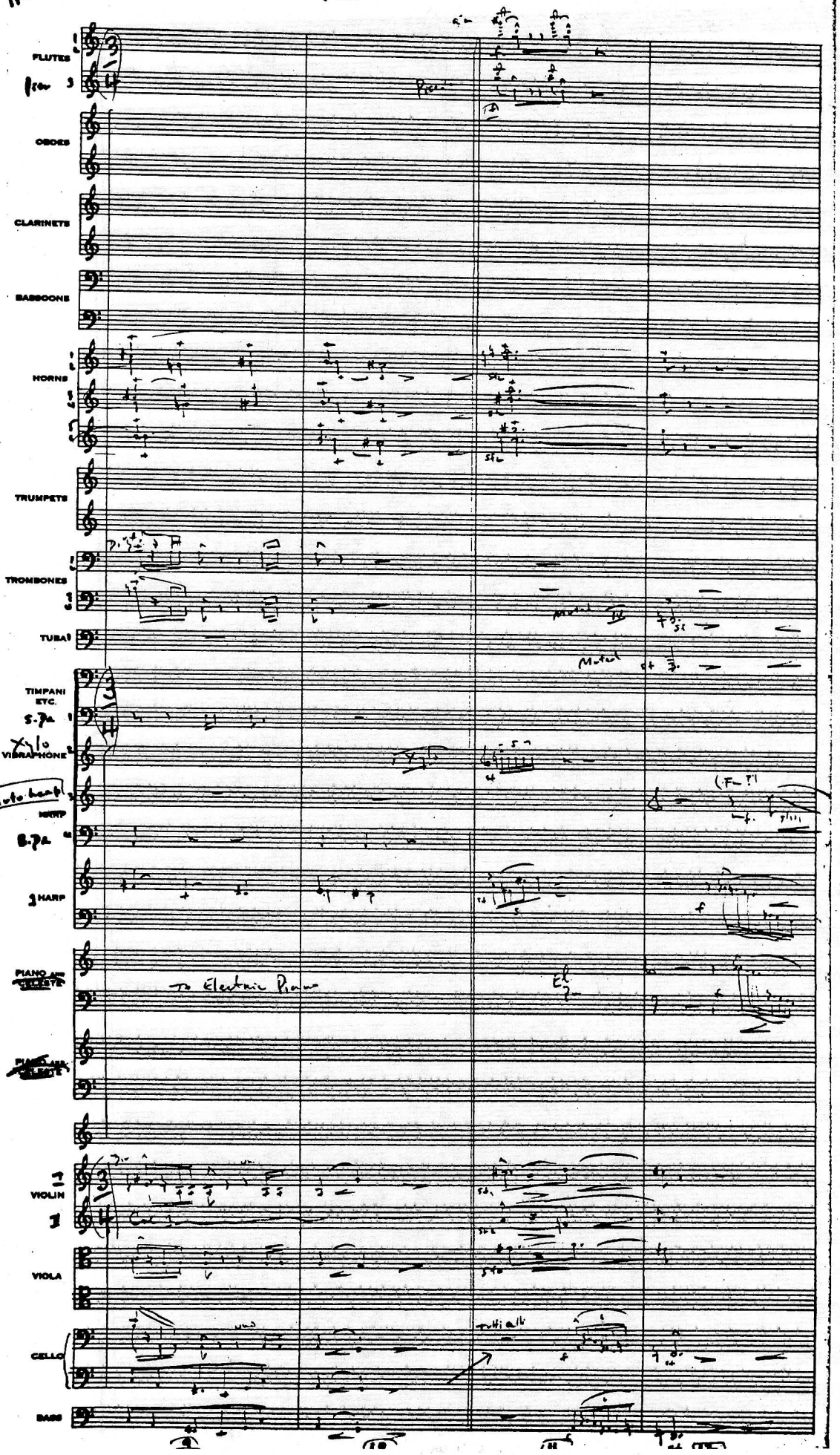

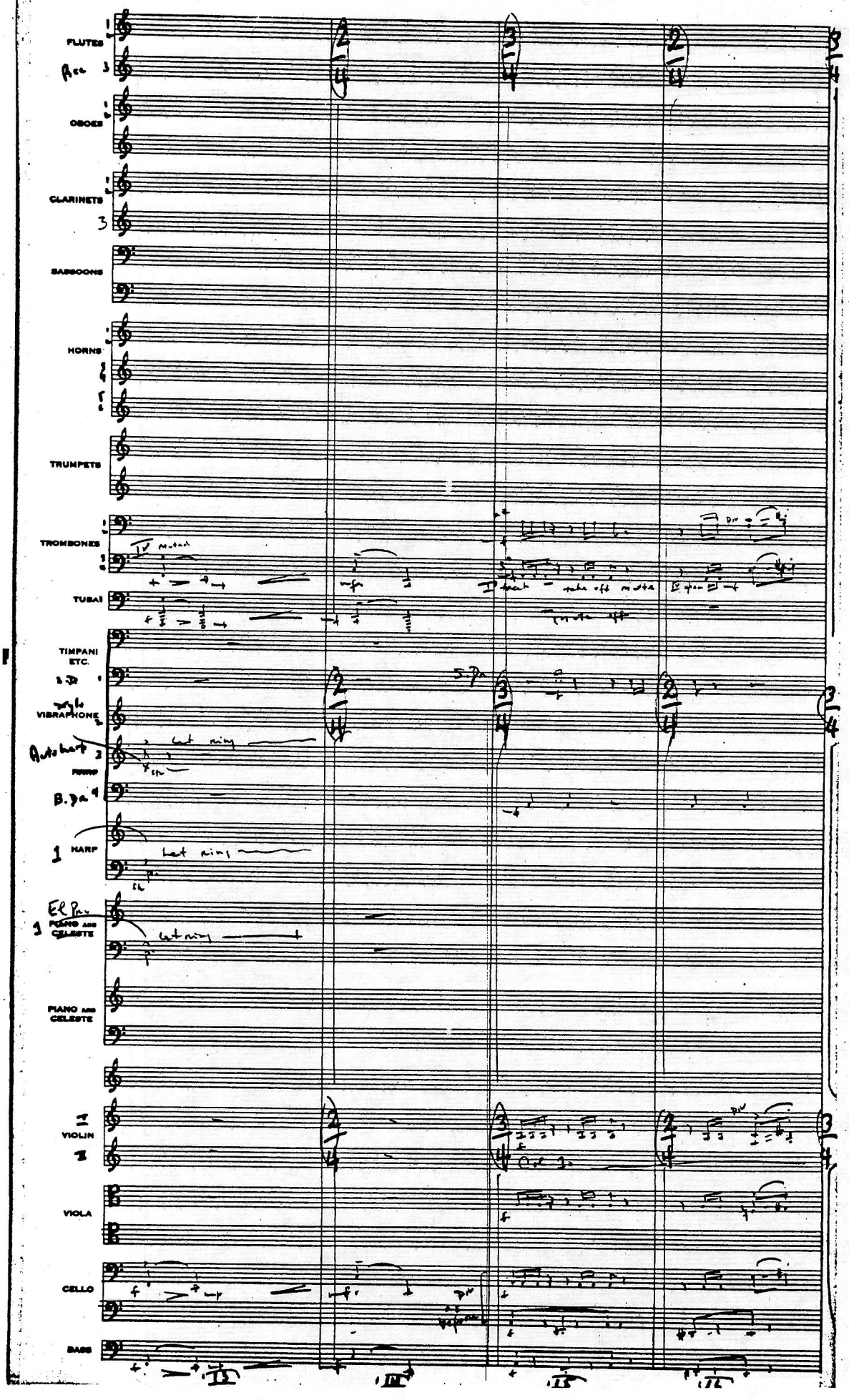
FLUTES
OBOES
CLARINETS
BASSOONS
HORNS
TRUMPETS
TROMBONES
TUBA
TIMPANI ETC.
VIBRAPHONE
HARP
PIANO AND CELESTE
PIANO AND CELESTE
VIOLIN
VIOLA
CELLO
BASS

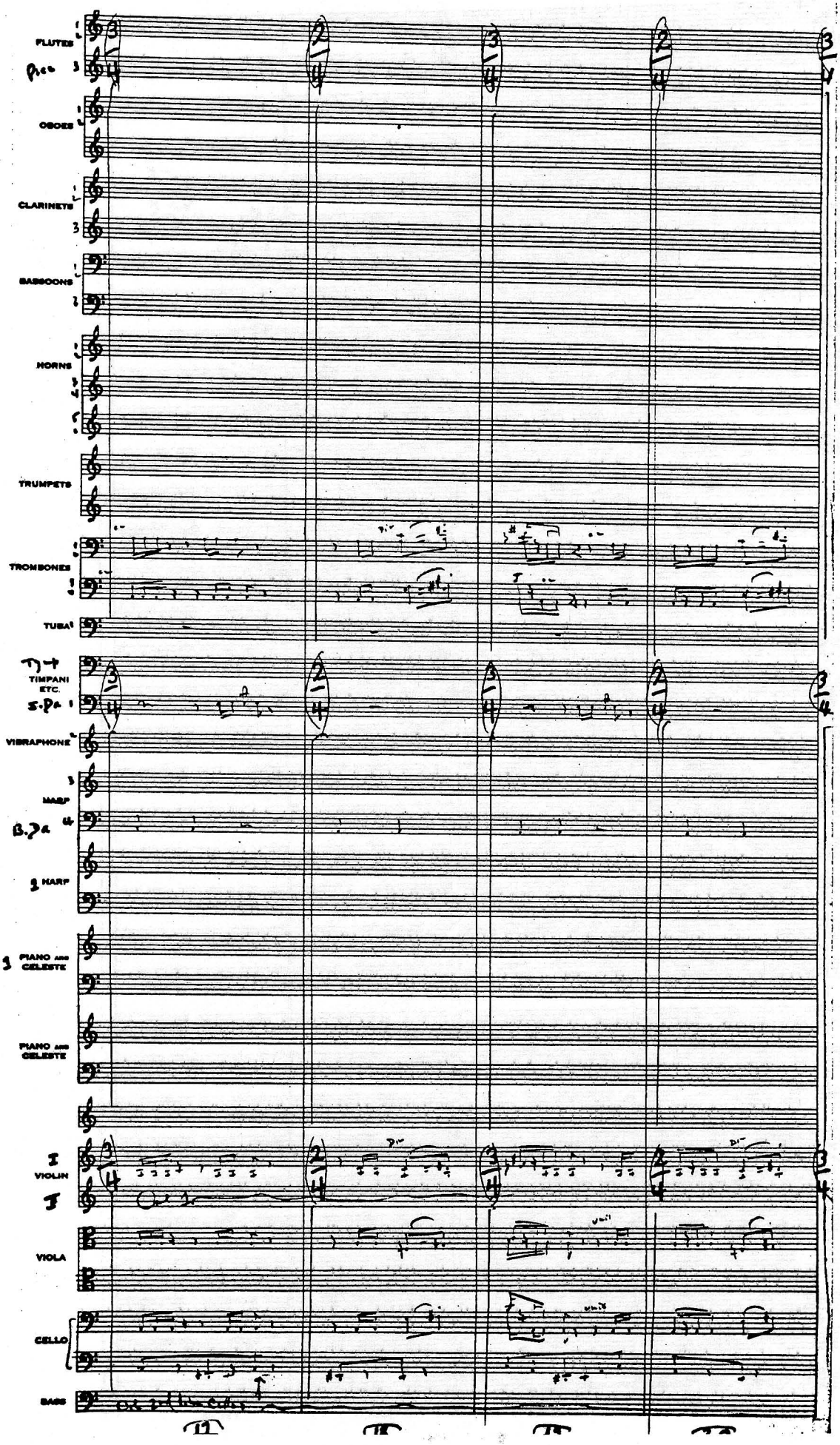
FLUTES
Picc
OBOES
CLARINETS
BASSOONS
HORNS
TRUMPETS
TROMBONES
TUBA
Tpt
TIMPANI ETC.
S.Pa
VIBRAPHONE
HARP
B.Pa
HARP
PIANO AND CELESTE
PIANO AND CELESTE
I
VIOLIN
I
VIOLA
CELLO
BASS
11
12
13
14

Raidens

R8 Pt. 3 Fix

FLUTES

OBOES

CLARINETS

BASSOONS

contra

HORNS

TRUMPETS

TROMBONES

TUBA

TIMPANI ETC.

S.DR

VIBRAPHONE

HARP

B.DR

1 HARP

1 PIANO AND CELESTE

PIANO AND CELESTE

I VIOLIN

II

VIOLA

Tutti cell

CELLO

BASS

Col cello

21 22 23 24

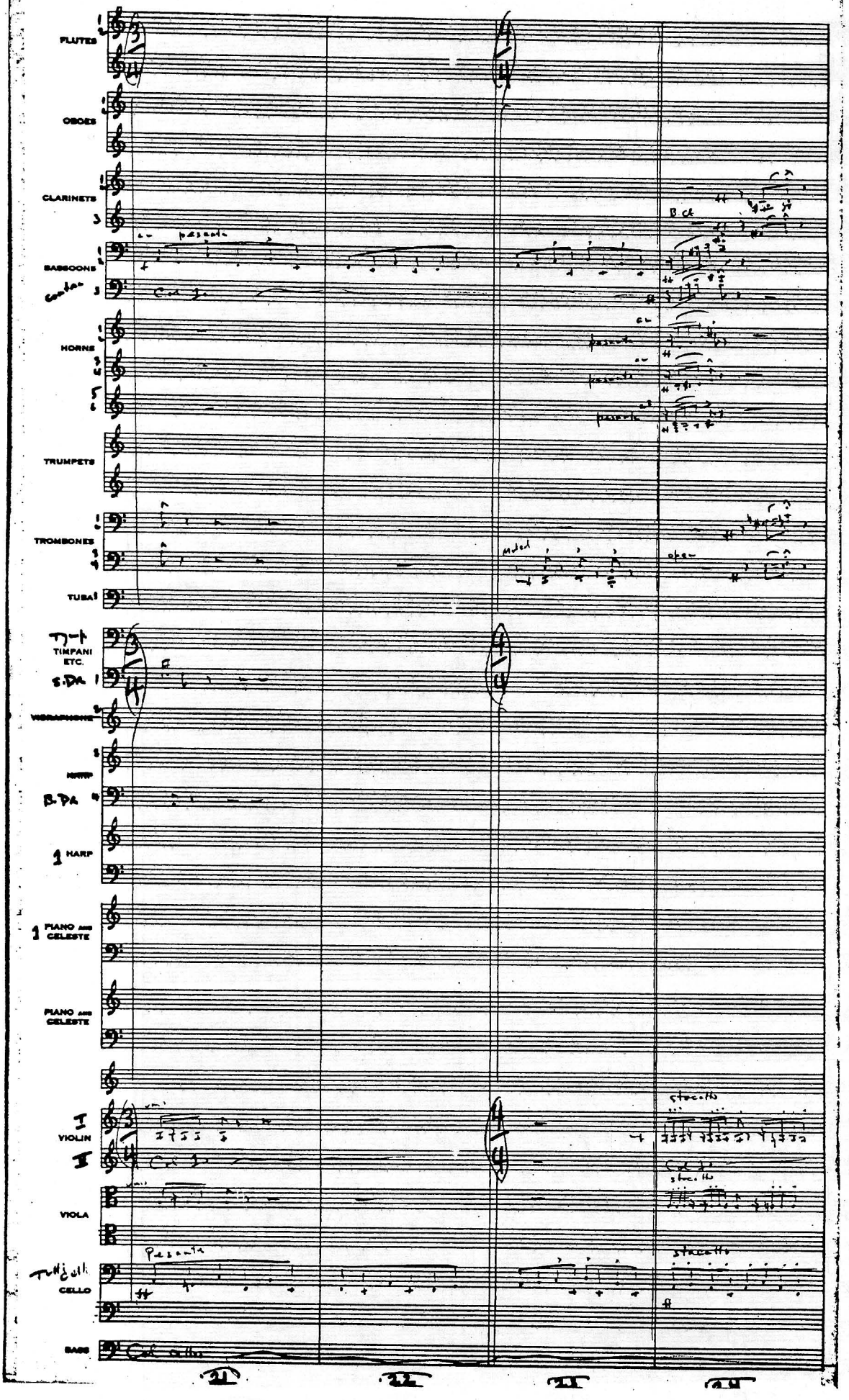

Raiders

R8Pt.3 Fix

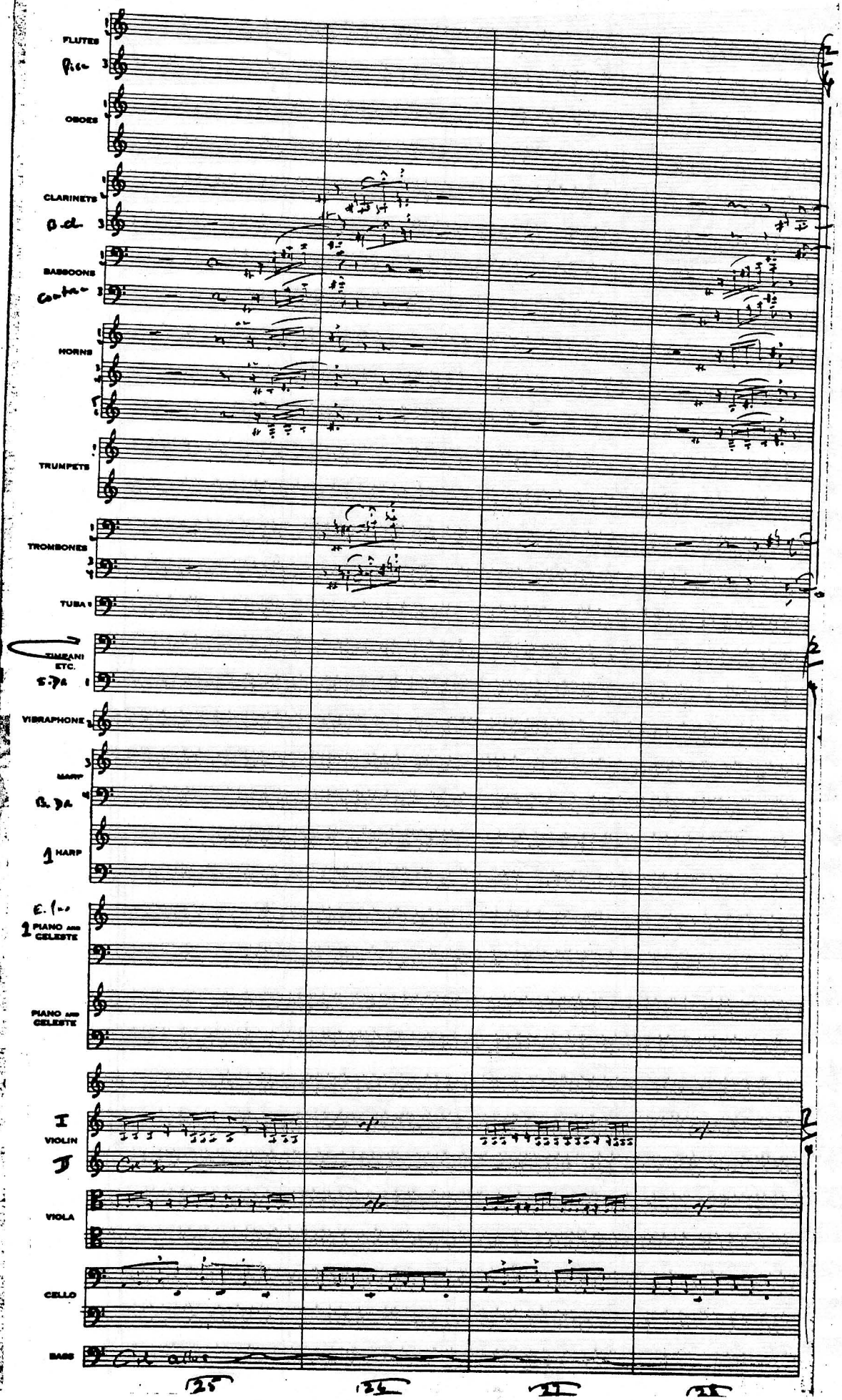

Reichas

R8Pt.3 Fix

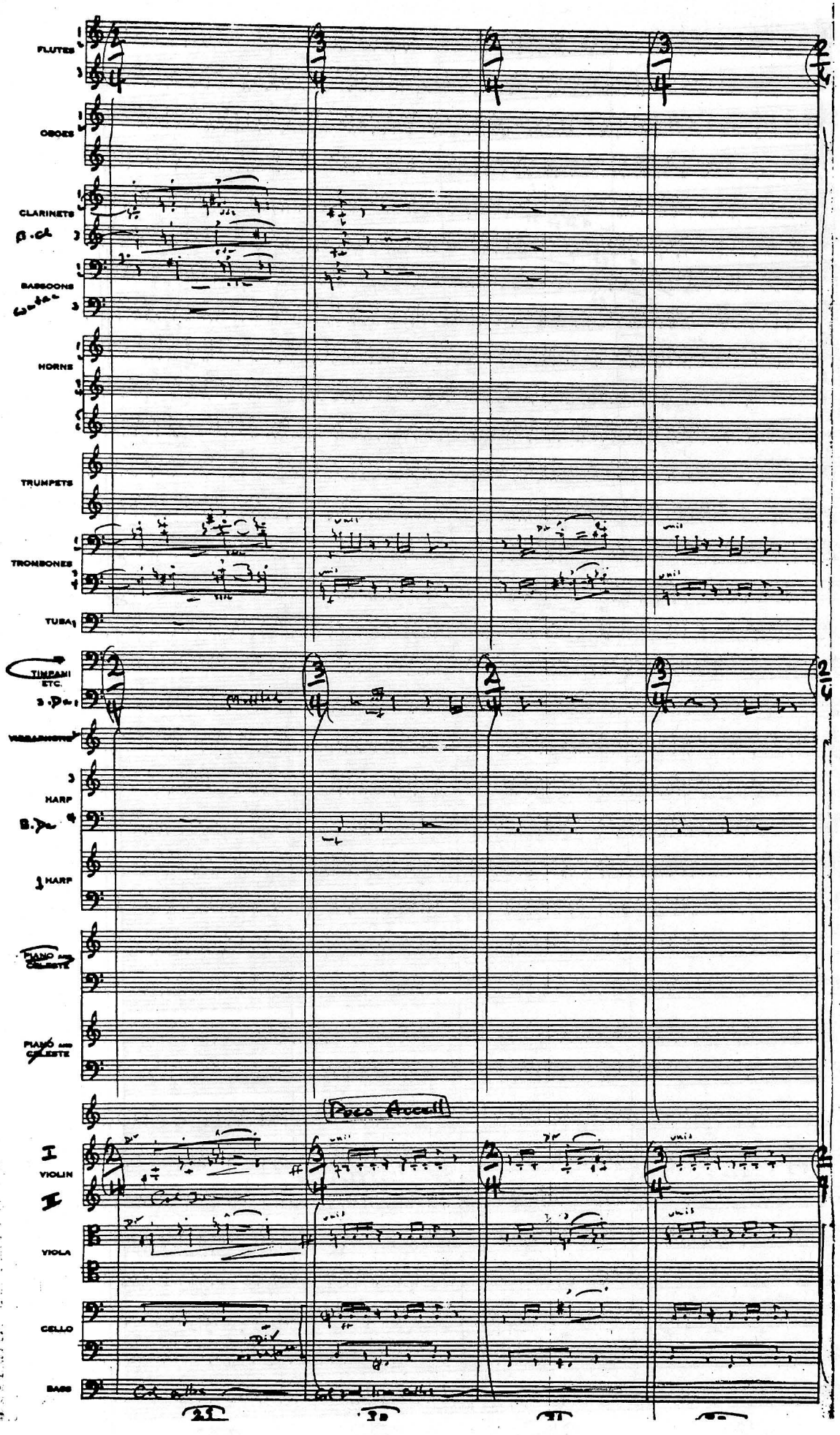

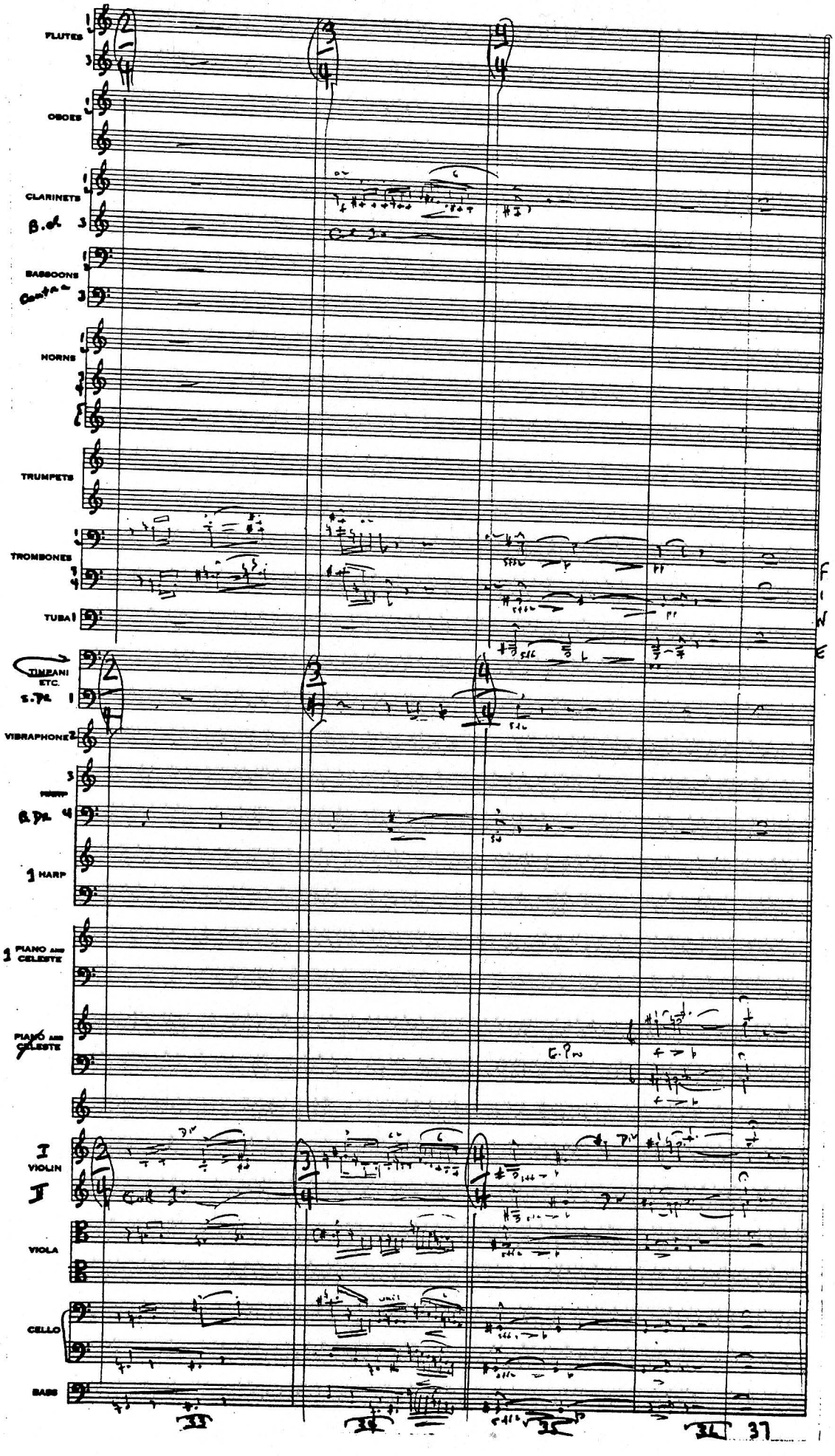
FLUTES
OBOES
CLARINETS
B.cl.
BASSOONS
Contra
HORNS
TRUMPETS
TROMBONES
TUBA
TIMPANI ETC.
S.Pc.
VIBRAPHONE
MARIMBA
B.Pc.
HARP
PIANO AND CELESTE
PIANO AND CELESTE
I VIOLIN
II
VIOLA
CELLO
BASS
33
34
35
36
37

TUES.

(20)

copied

MOD^to

3 FLUTES
3 OBOES
3 CLARINETS IN B♭
3 BASSOONS
6 HORNS IN F
4 TRUMPETS IN B♭
4 TROMBONES
TUBA
TIMPANI ETC.
VIBRAPHONE
HARP
HARP
① PIANO AND CELESTE
② PIANO AND CELESTE

MOD^to

VIOLIN
VIOLA
CELLO
BASS

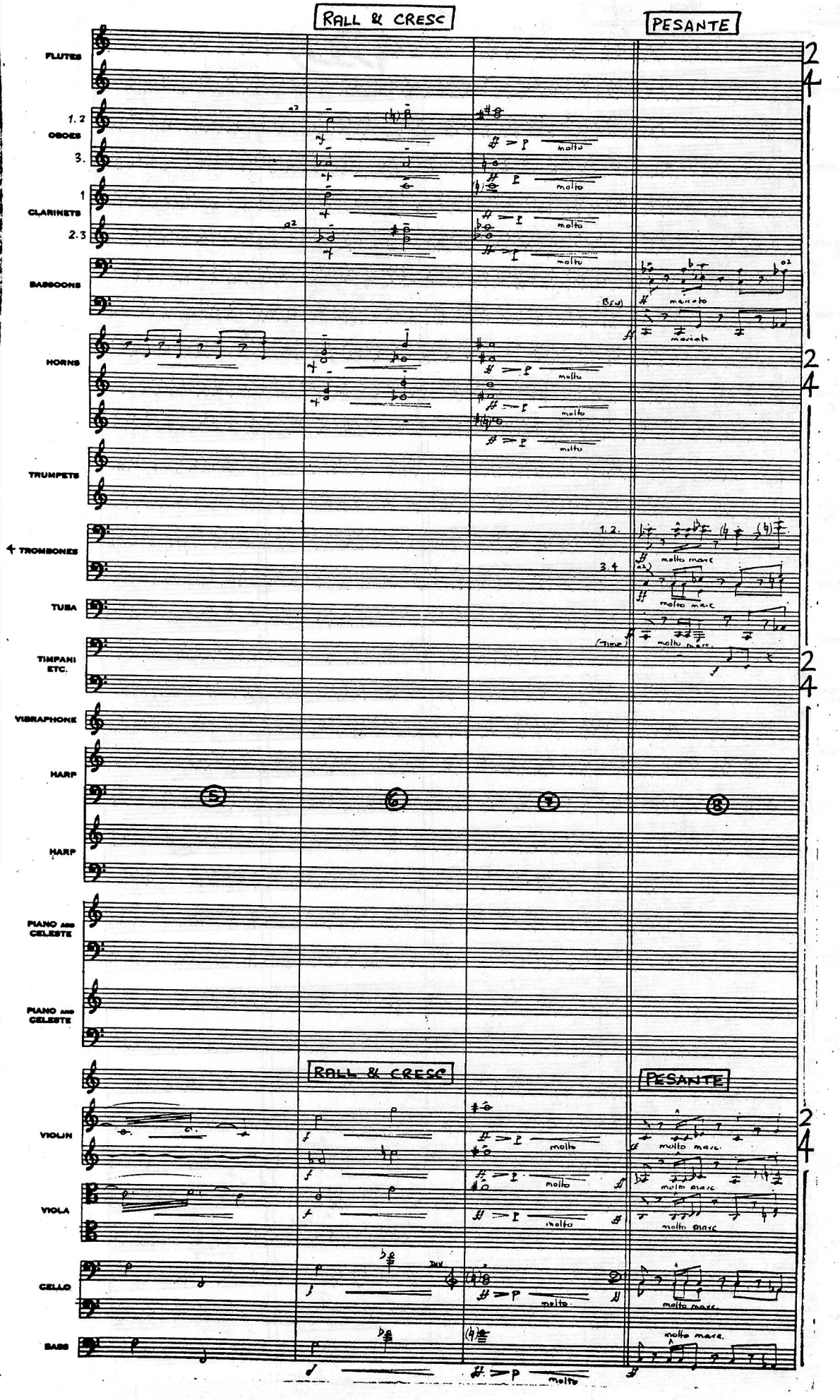
RALL & CRESC
PESANTE
FLUTES
1.2
OBOES
3.
1
CLARINETS
2.3
BASSOONS
HORNS
TRUMPETS
4 TROMBONES
TUBA
TIMPANI ETC.
VIBRAPHONE
HARP
HARP
PIANO AND CELESTE
PIANO AND CELESTE
VIOLIN
VIOLA
CELLO
BASS
molto
molto marc.
(Bsn)
(Time)
5
6
7
8

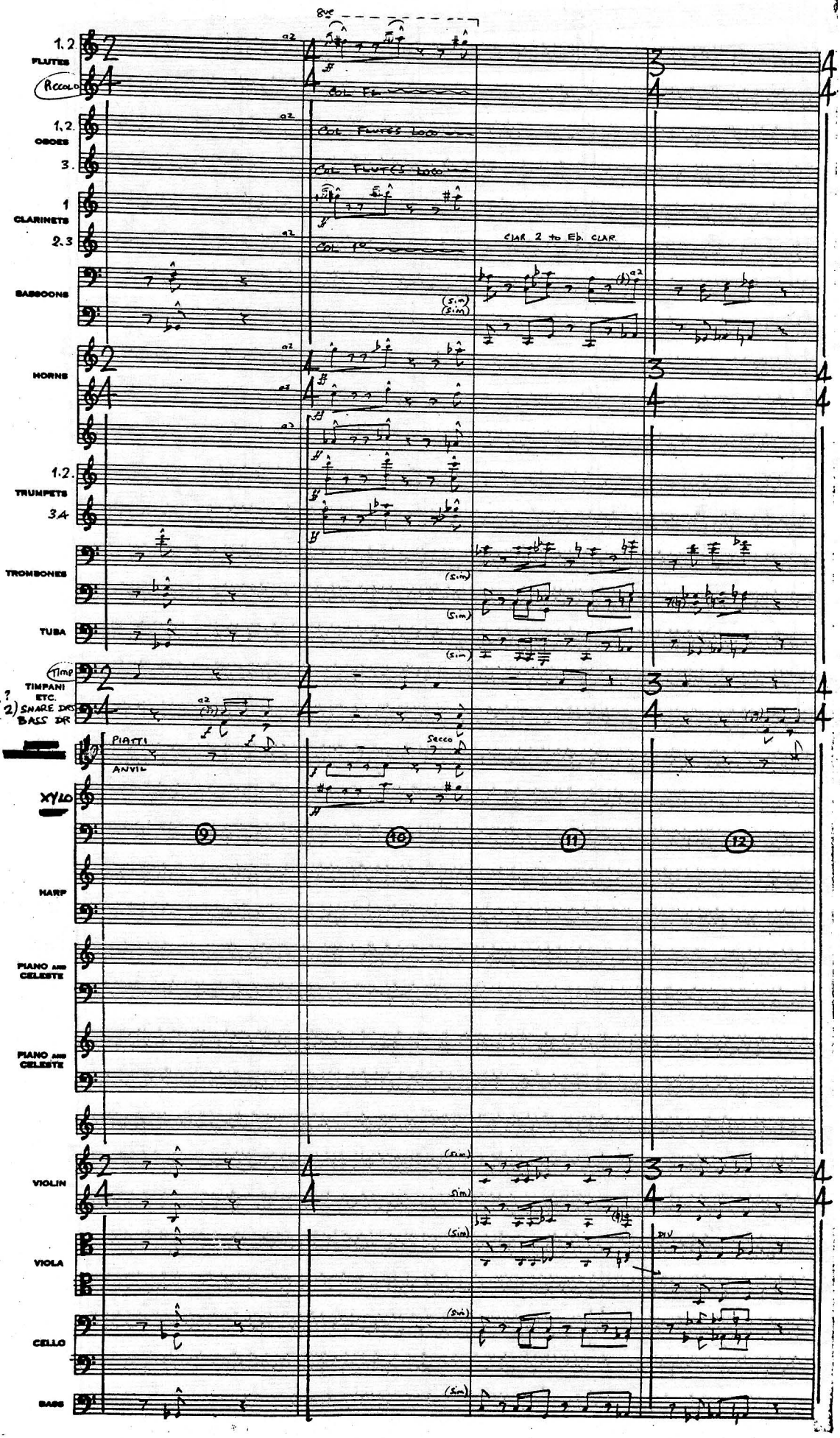
8ve
1.2. FLUTES
Piccolo
a2
Col Fl
1.2. OBOES
Col Flutes Loco
3.
Col Flutes Loco
1 CLARINETS
2.3
Col 1°
Clar 2 to Eb. Clar.
BASSOONS
(sim)
HORNS
1.2. TRUMPETS
3.4
TROMBONES
TUBA
Timp
TIMPANI ETC.
(2) SNARE DRS
BASS DR
PIATTI
ANVIL
Secco
XYLO
9
10
11
12
HARP
PIANO AND CELESTE
PIANO AND CELESTE
VIOLIN
VIOLA
DIV
CELLO
BASS

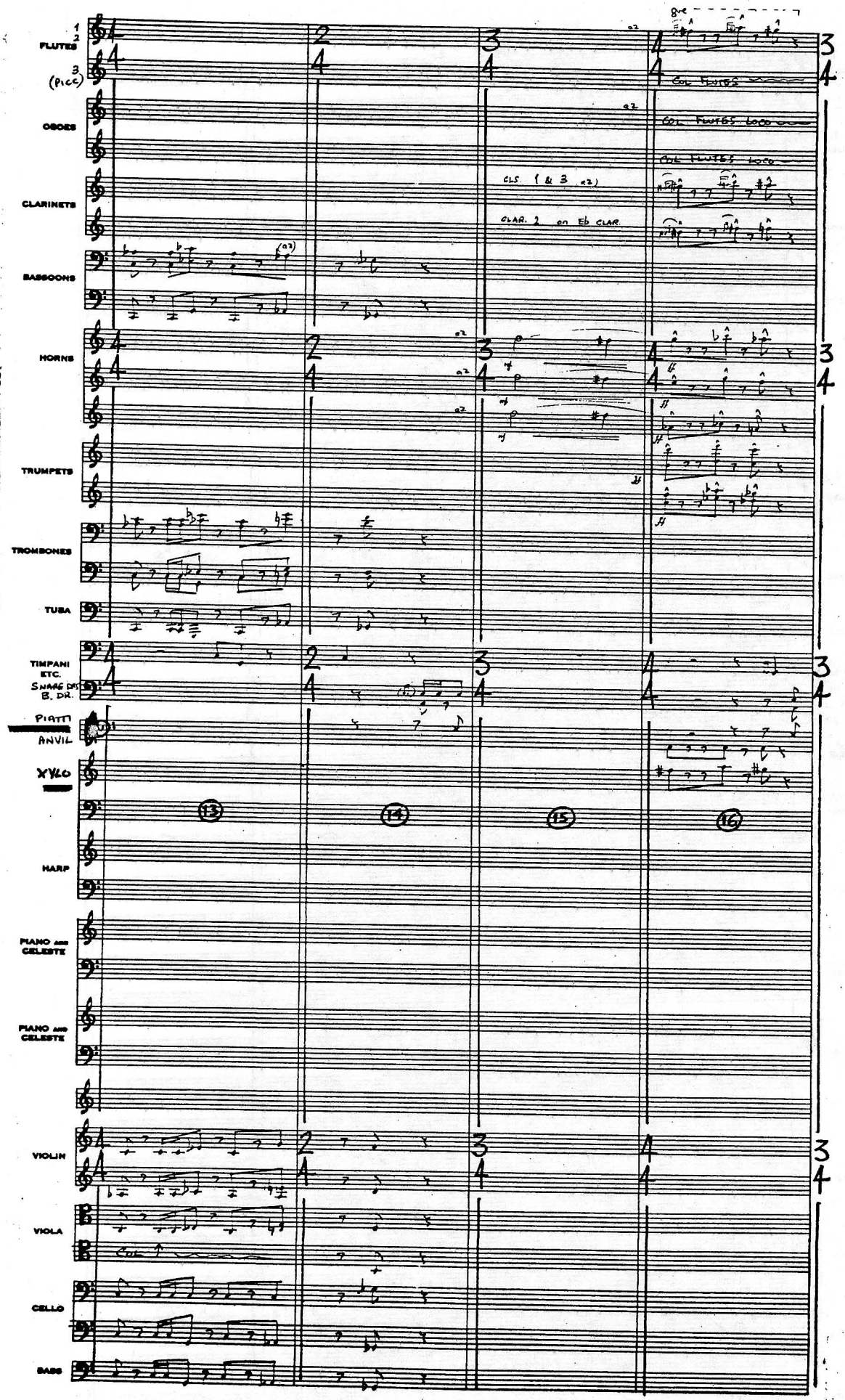
1
2
FLUTES
3
(PICC)
OBOES
CLARINETS
BASSOONS
HORNS
TRUMPETS
TROMBONES
TUBA
TIMPANI
ETC.
SNARE DR
B. DR.
PIATTI
ANVIL
XYLO
HARP
PIANO AND CELESTE
PIANO AND CELESTE
VIOLIN
VIOLA
CELLO
BASS
8va
COL FLUTES
COL FLUTES LOCO
COL FLUTES LOCO
CLS. 1 & 3 a2
CLAR. 2 on Eb CLAR.
13
14
15
16

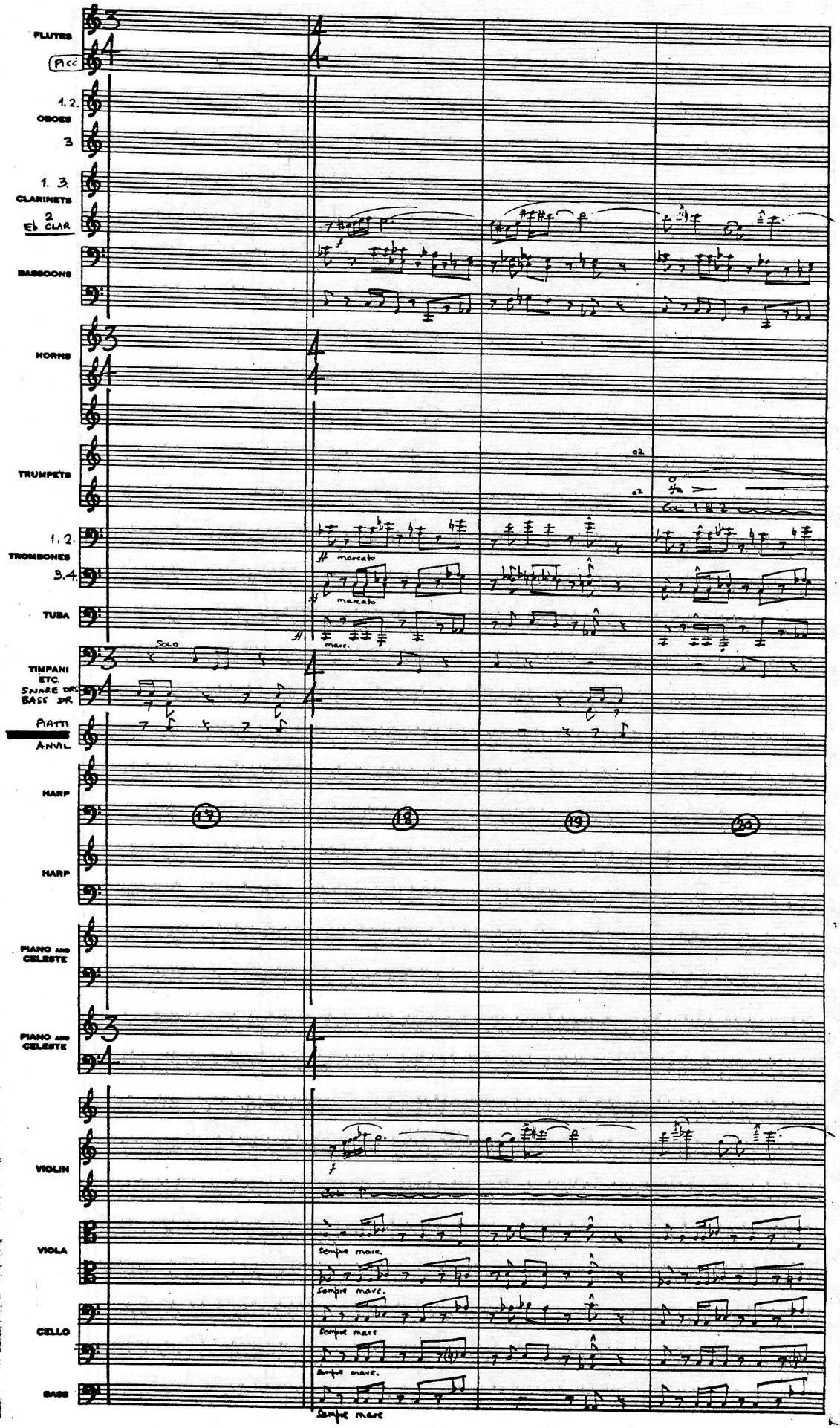
FLUTES
Picc
1. 2.
OBOES
3
1. 3.
CLARINETS
2
Eb CLAR
BASSOONS
HORNS
TRUMPETS
a2
a2
1. 2.
TROMBONES
3. 4.
marcato
marcato
marc.
TUBA
Solo
TIMPANI
ETC.
SNARE DR
BASS DR
PIATTI
ANVIL
HARP
17
18
19
20
HARP
PIANO AND CELESTE
PIANO AND CELESTE
VIOLIN
Solo
VIOLA
Sempre marc.
Sempre marc.
CELLO
Sempre marc.
Sempre marc.
BASS
Sempre marc

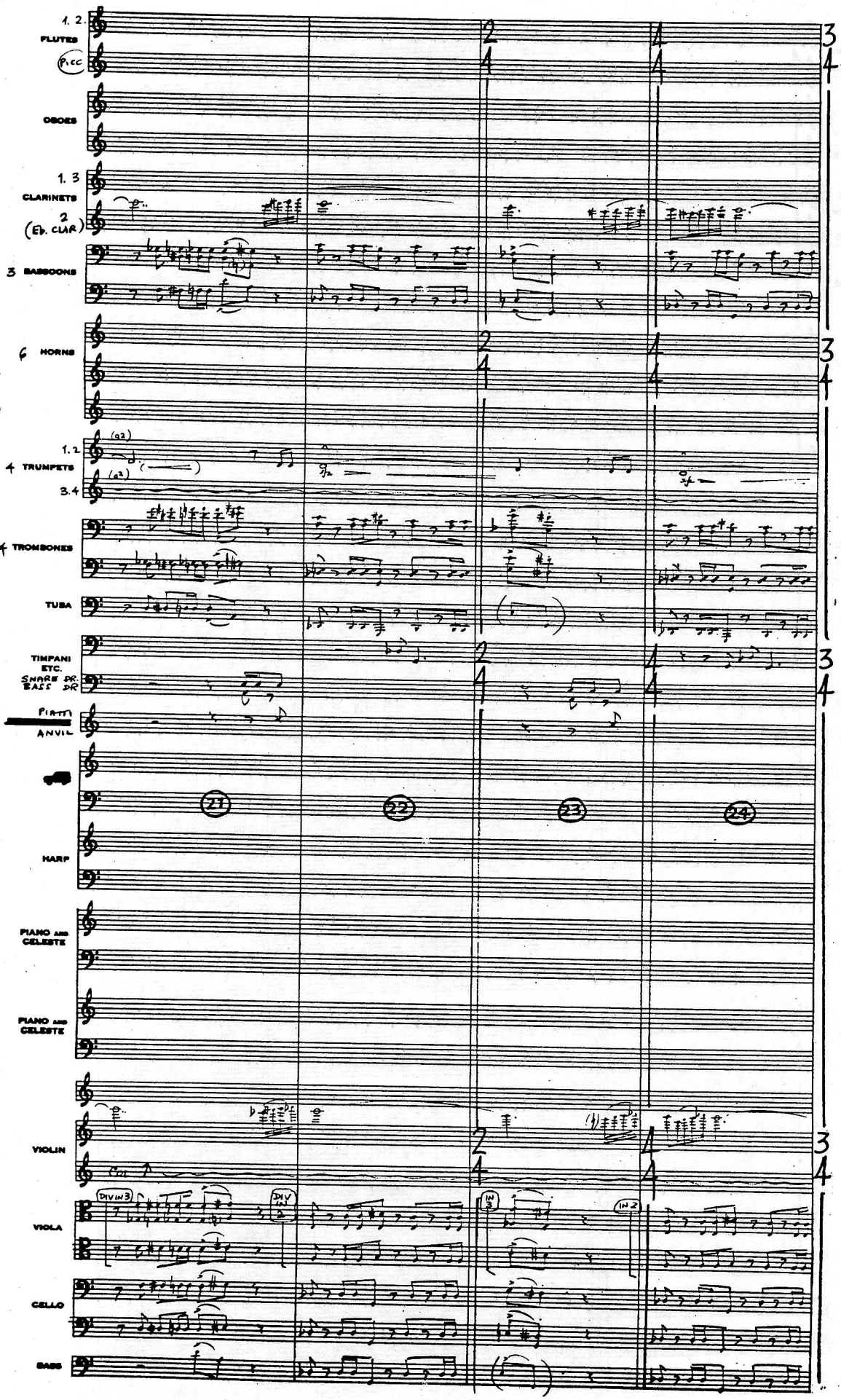
1. 2.
FLUTES
P.cc
OBOES
1. 3
CLARINETS
2
(Eb. CLAR)
3 BASSOONS
6 HORNS
1. 2
4 TRUMPETS
3. 4
4 TROMBONES
TUBA
TIMPANI
ETC.
SNARE DR.
BASS DR.
TRIANGLE
ANVIL
21
22
23
24
HARP
PIANO AND CELESTE
PIANO AND CELESTE
VIOLIN
Col
DIV IN 3
DIV IN 2
IN 3
IN 2
VIOLA
CELLO
BASS

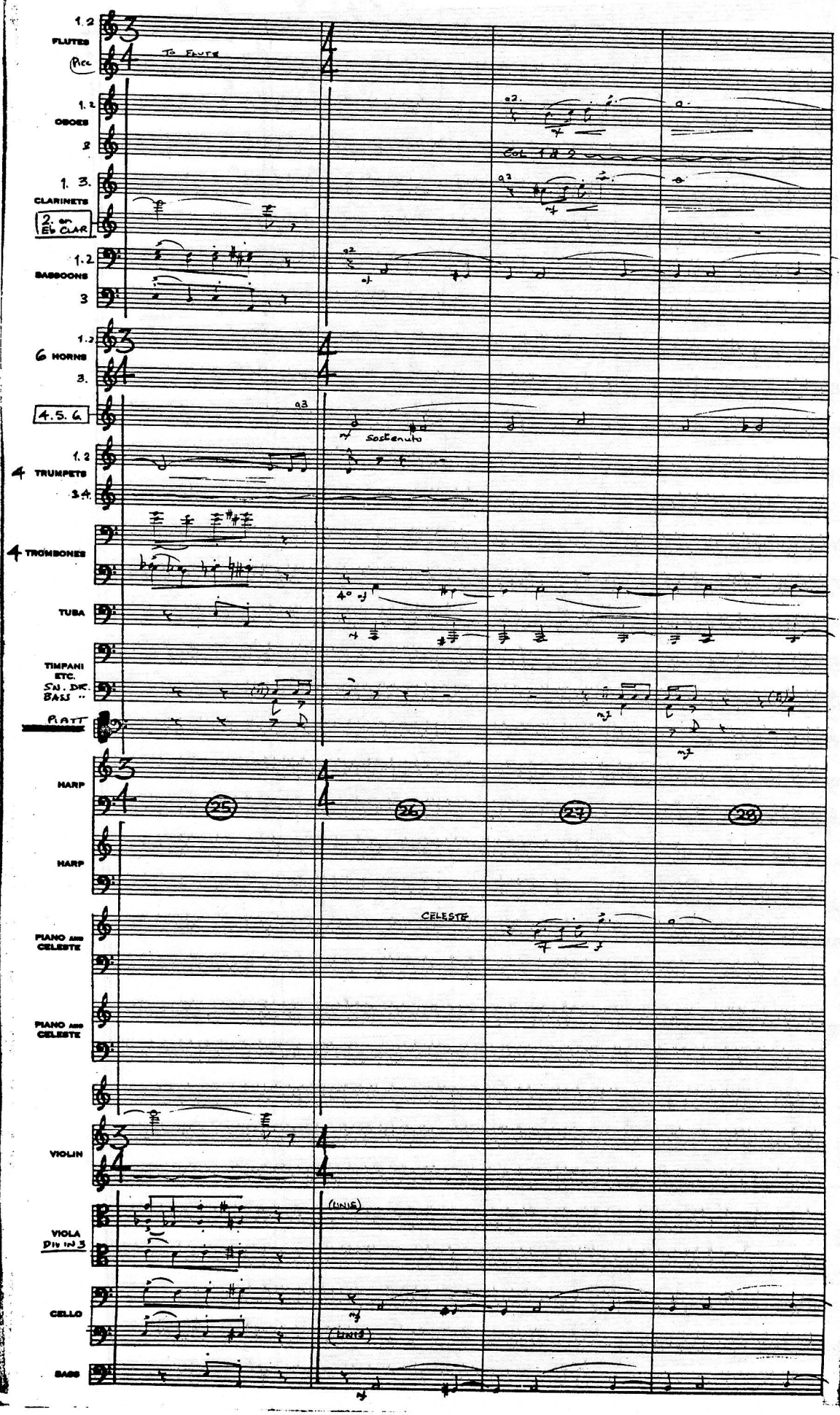
1.2
FLUTES
Picc
To Flute
1.2
OBOES
2
1. 3.
CLARINETS
2. on Eb CLAR
1.2
BASSOONS
3
a2
mf
1.2
6 HORNS
3.
4.5.6
a3
mf sostenuto
1.2
4 TRUMPETS
3.4
4 TROMBONES
4° mf
TUBA
TIMPANI
ETC.
SN. DR.
BASS
PLATT
mf
HARP
25
26
27
28
HARP
PIANO and CELESTE
CELESTE
PIANO and CELESTE
VIOLIN
(UNIS)
VIOLA
Div in 3
CELLO
mf
(UNIS)
BASS
mf

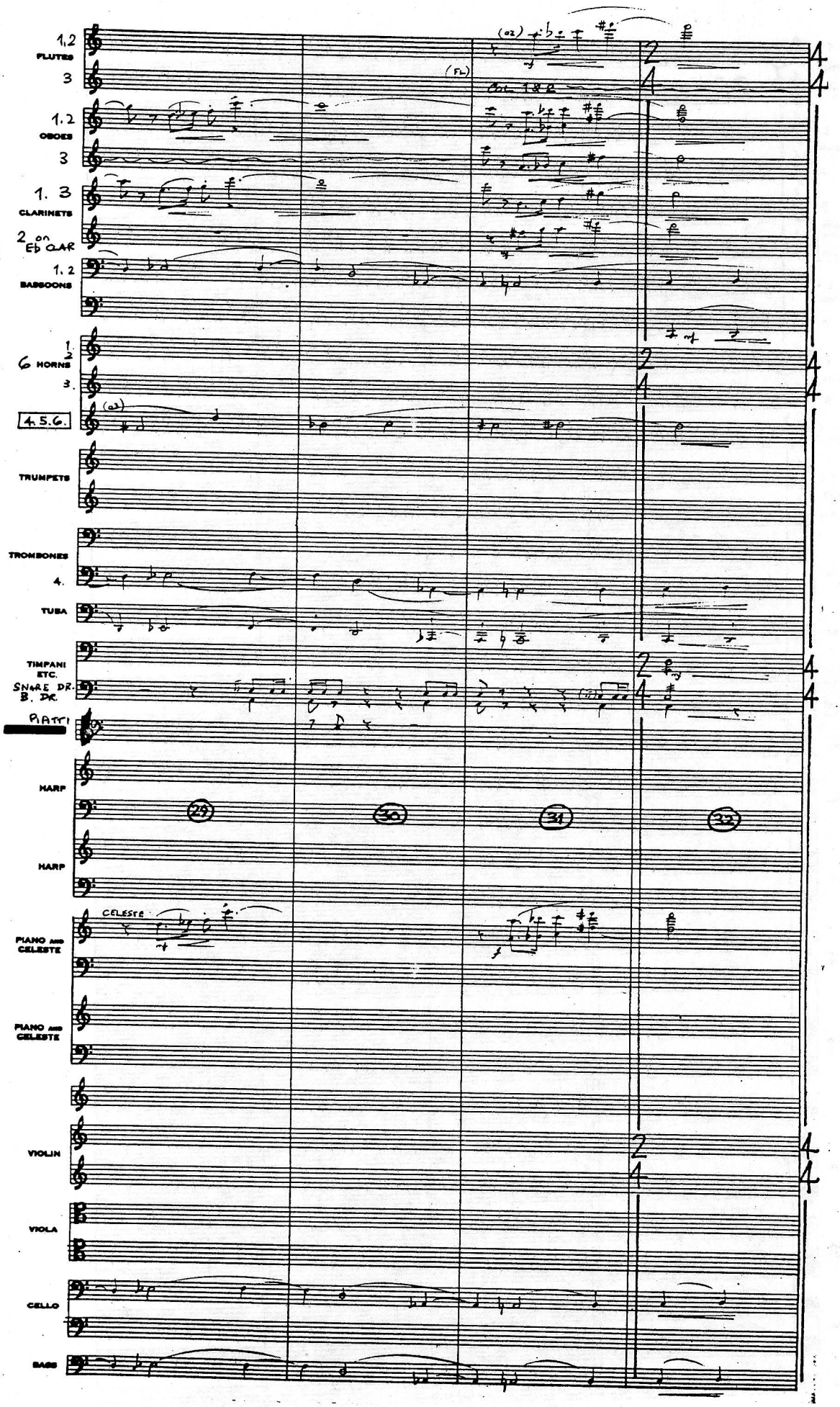
1,2
FLUTES
3
(Fl.)
Obs. 1&2
1.2
OBOES
3
1. 3
CLARINETS
2 on Eb CLAR
1. 2
BASSOONS
1.
2
6 HORNS
3.
4.5.6.
TRUMPETS
TROMBONES
4.
TUBA
TIMPANI
ETC.
SNARE DR.
B. DR.
PIATTI
HARP
29
30
31
32
HARP
CELESTE
PIANO AND CELESTE
PIANO AND CELESTE
VIOLIN
VIOLA
CELLO
BASS

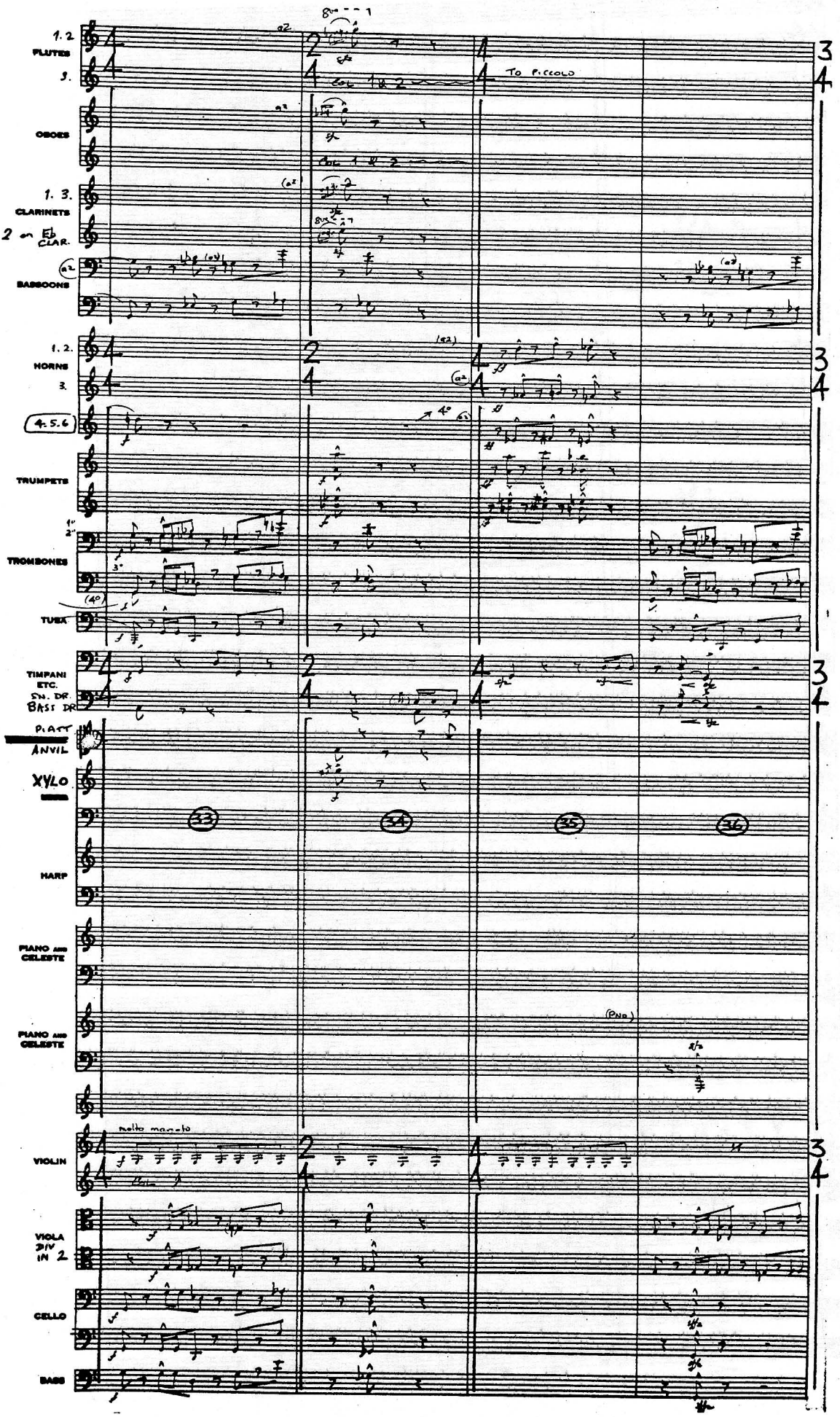
1. 2
FLUTES
3.
OBOES
1. 3.
CLARINETS
2 on Eb CLAR.
BASSOONS
1. 2.
HORNS
3.
4. 5. 6
TRUMPETS
1st
2nd
TROMBONES
3rd
TUBA
TIMPANI
ETC.
SN. DR
BASS DR
PLATT
ANVIL
XYLO
HARP
PIANO and CELESTE
PIANO and CELESTE
VIOLIN
VIOLA DIV IN 2
CELLO
BASS
TO PICCOLO
(PNO)
molto marcato
33
34
35
36

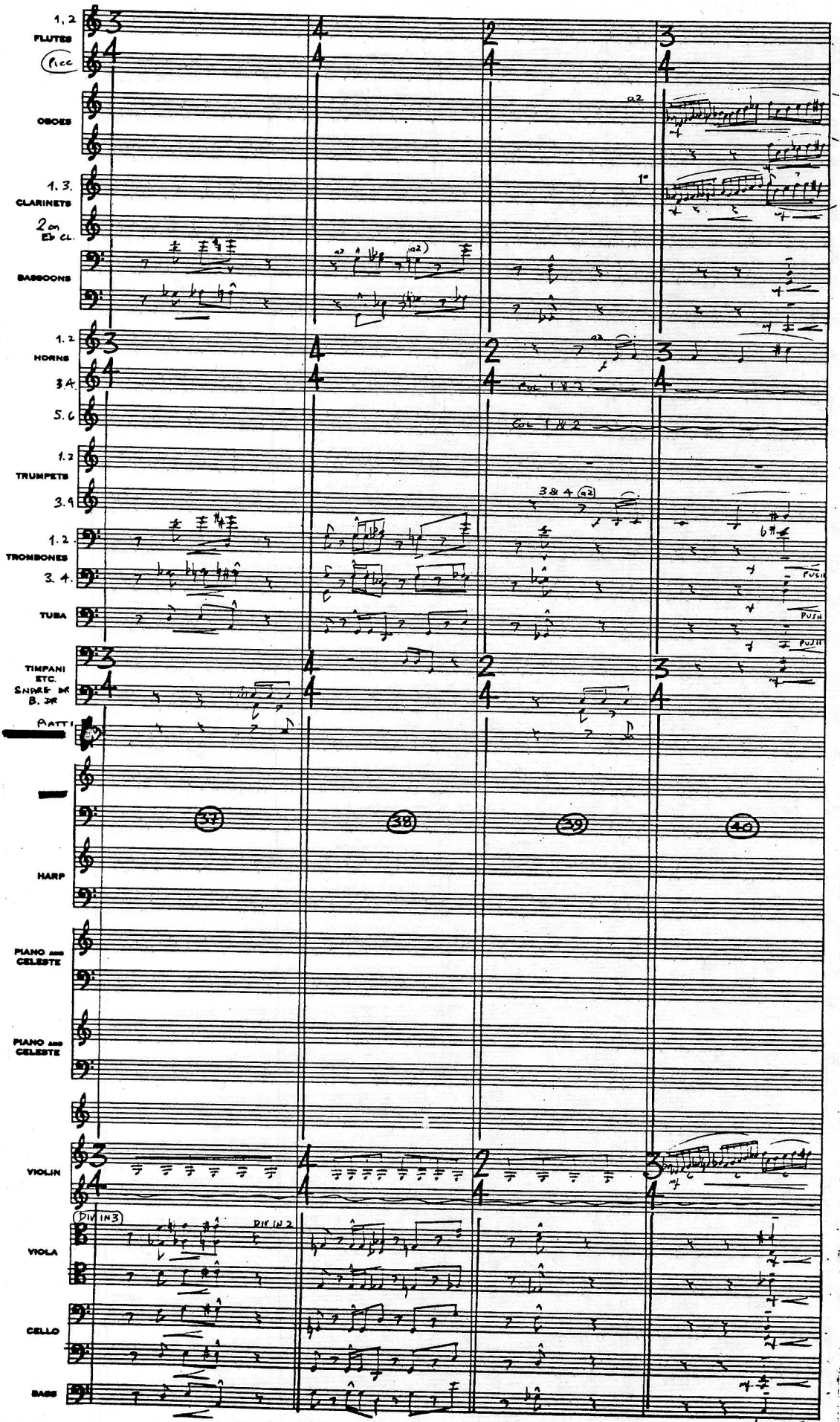
1. 2
FLUTES
Picc
OBOES
1. 3.
CLARINETS
2 on Eb cl.
BASSOONS
1. 2
HORNS
3. 4.
5. 6
1. 2
TRUMPETS
3. 4
1. 2
TROMBONES
3. 4.
TUBA
TIMPANI ETC.
SNARE DR
B. DR
PATT
37
38
39
40
HARP
PIANO and CELESTE
PIANO and CELESTE
VIOLIN
VIOLA
Div in 3
Div in 2
CELLO
BASS

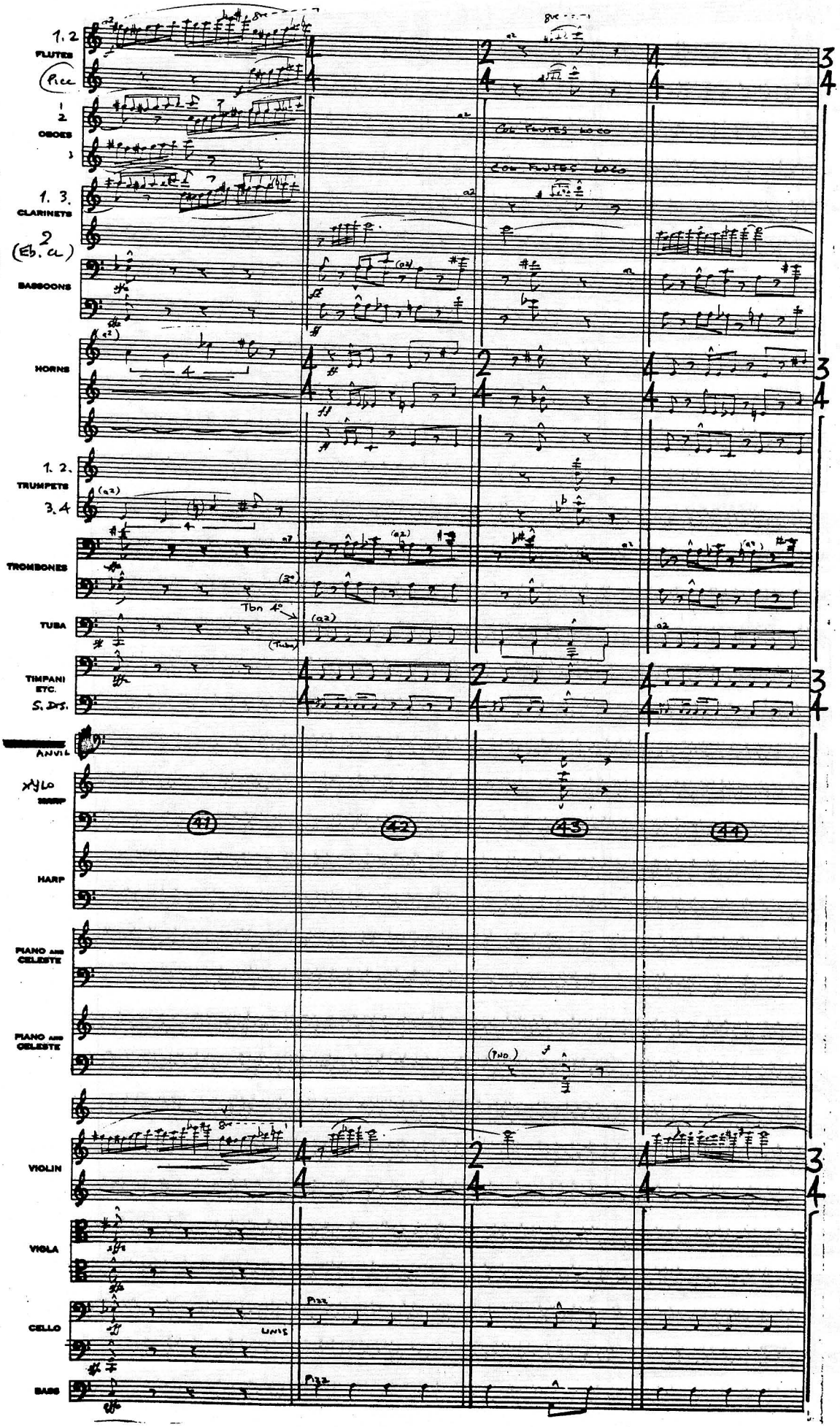
1. 2.
FLUTES
Picc
1
2.
OBOES
3
1. 3.
CLARINETS
2
(Eb. cl)
BASSOONS
HORNS
1. 2.
TRUMPETS
3. 4
TROMBONES
Tbn 4°
(Tuba)
TUBA
TIMPANI
ETC.
S. Drs.
ANVIL
XYLO
MARIM
HARP
PIANO AND CELESTE
PIANO AND CELESTE
VIOLIN
VIOLA
CELLO
BASS
Col Flutes loco
Col Flutes loco
(PNO)
Pizz
UNIS
Pizz
41
42
43
44

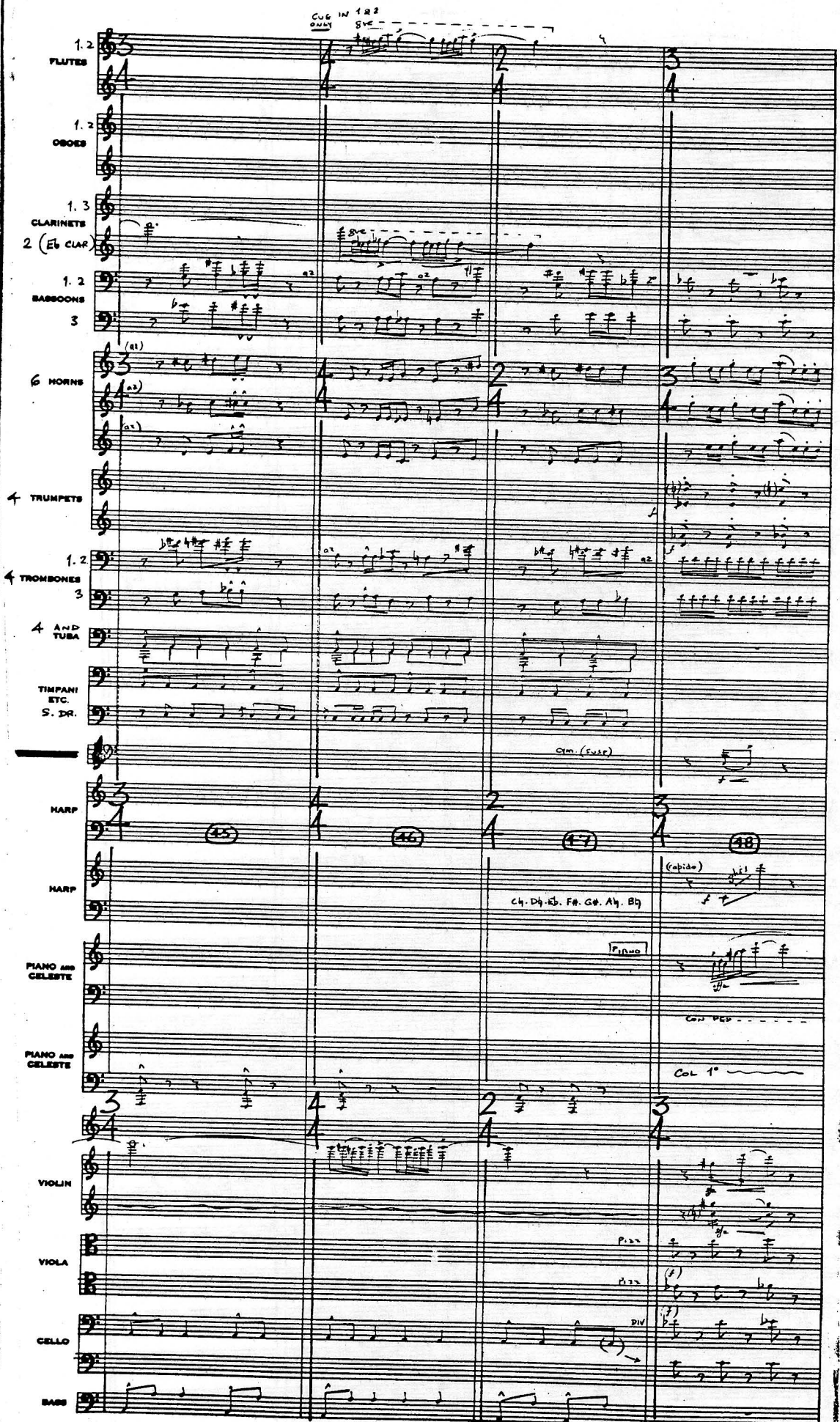
CUE ONLY
1. 2
FLUTES
1. 2
OBOES
1. 3
CLARINETS
2 (Eb CLAR)
1. 2
BASSOONS
3
6 HORNS
4 TRUMPETS
1. 2
4 TROMBONES
3
4 AND TUBA
TIMPANI ETC.
S. DR.
cym. (susp)
HARP
HARP
(rapido)
C4. D4. Eb. F#. G#. A4. B4
PIANO AND CELESTE
PIANO AND CELESTE
CON PED
COL 1°
VIOLIN
VIOLA
CELLO
BASS
45
46
47
48

"RAIDERS"
R. B part 5

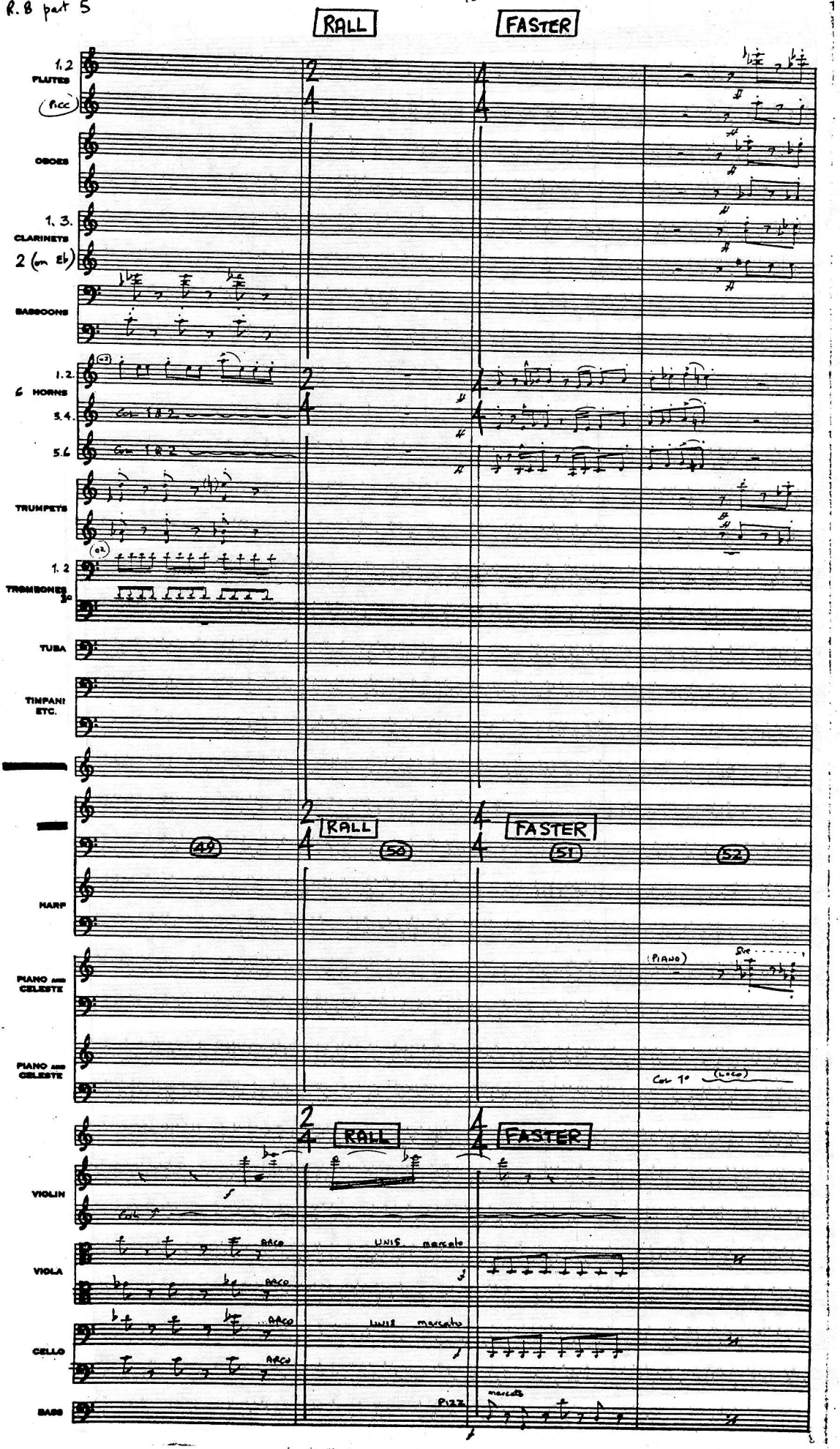

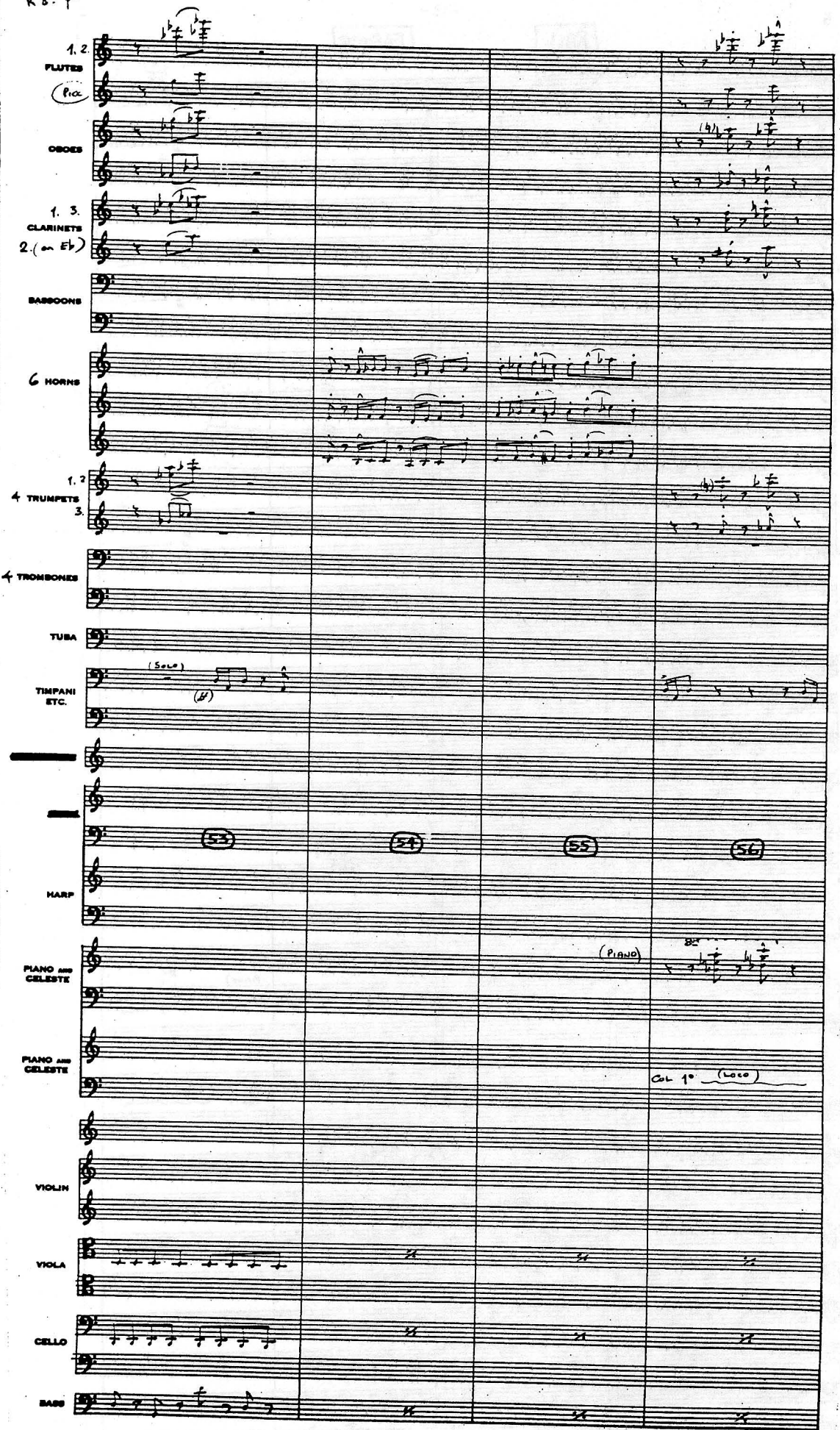
1. 2.
FLUTES
(Picc)
OBOES
1. 3.
CLARINETS
2. (in Eb)
BASSOONS
6 HORNS
1. 2
4 TRUMPETS
3.
4 TROMBONES
TUBA
TIMPANI ETC.
(Solo)
(M)
53
54
55
56
HARP
PIANO AND CELESTE
(PIANO)
PIANO AND CELESTE
Col 1° (loco)
VIOLIN
VIOLA
CELLO
BASS

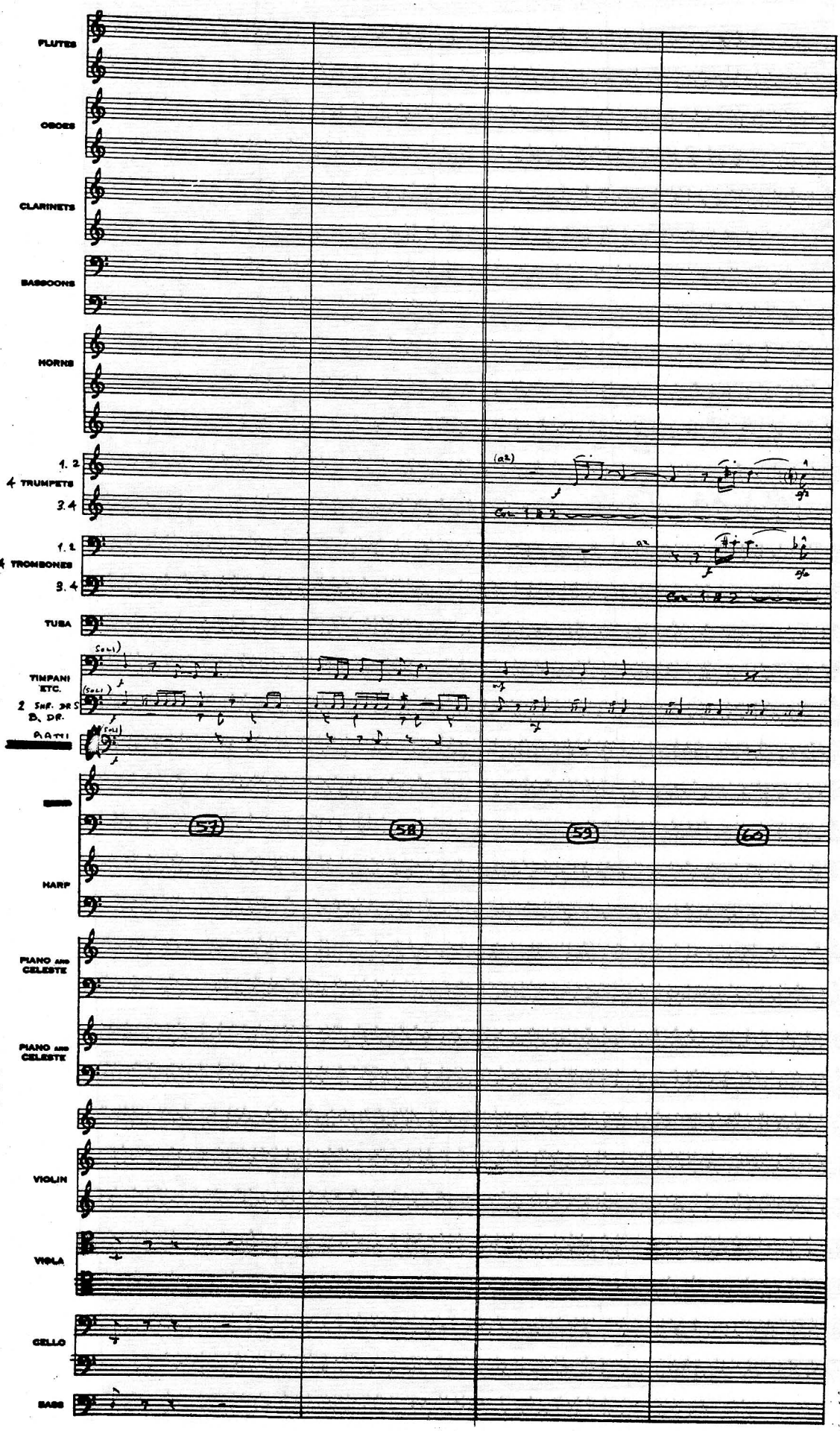
FLUTES
OBOES
CLARINETS
BASSOONS
HORNS
1. 2
4 TRUMPETS
3. 4
1. 2
4 TROMBONES
3. 4
TUBA
TIMPANI
ETC.
2 SNR. DR'S
B. DR.
PATTI
57
58
59
60
HARP
PIANO and CELESTE
PIANO and CELESTE
VIOLIN
VIOLA
CELLO
BASS

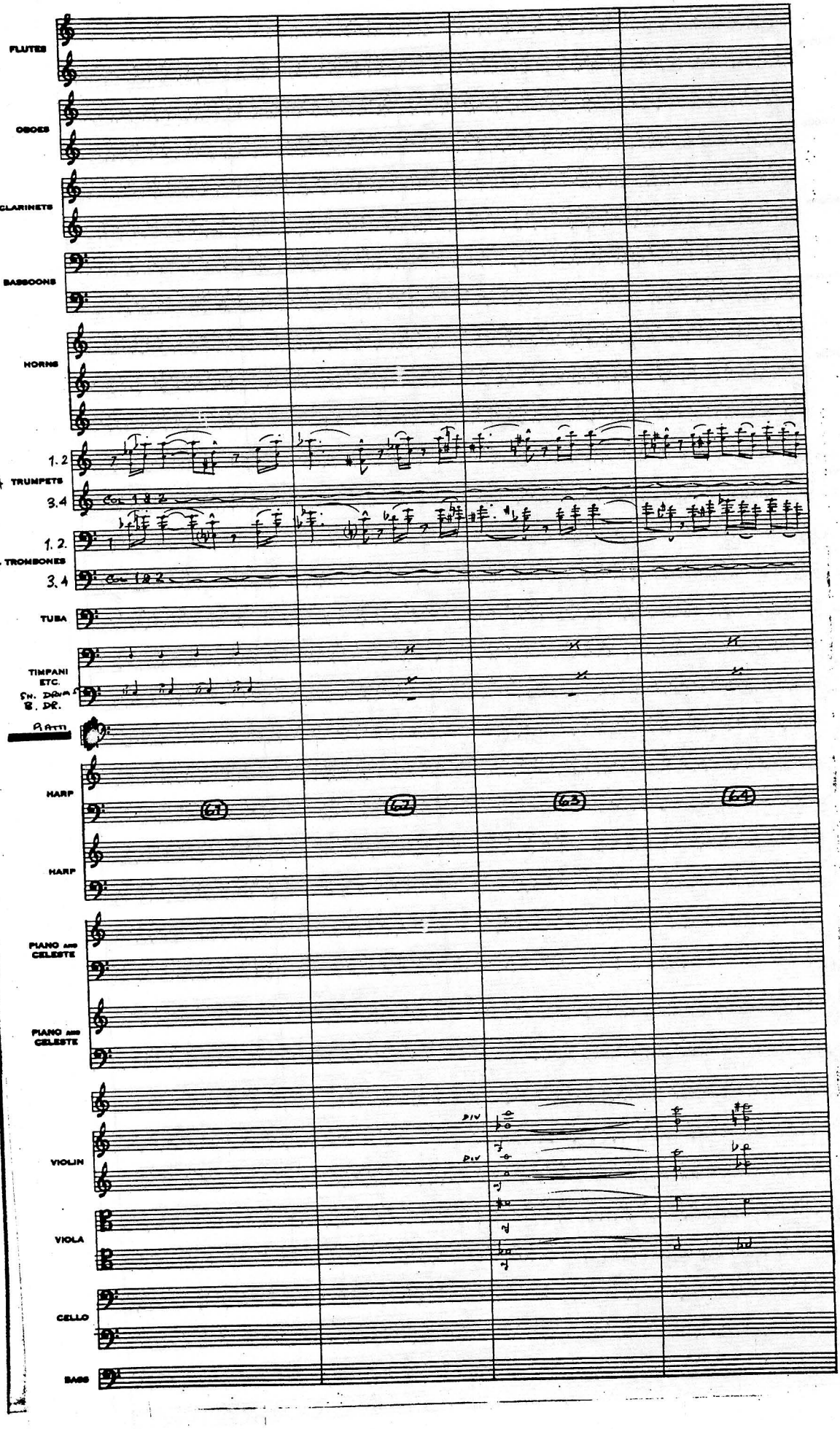
FLUTES
OBOES
CLARINETS
BASSOONS
HORNS
1. 2
4 TRUMPETS
3. 4
con sord.
1. 2.
4 TROMBONES
3. 4
con sord.
TUBA
TIMPANI
ETC.
SN. DRUM
B. DR.
HARP
61
62
63
64
HARP
PIANO AND CELESTE
PIANO AND CELESTE
VIOLIN
div.
div.
VIOLA
CELLO
BASS

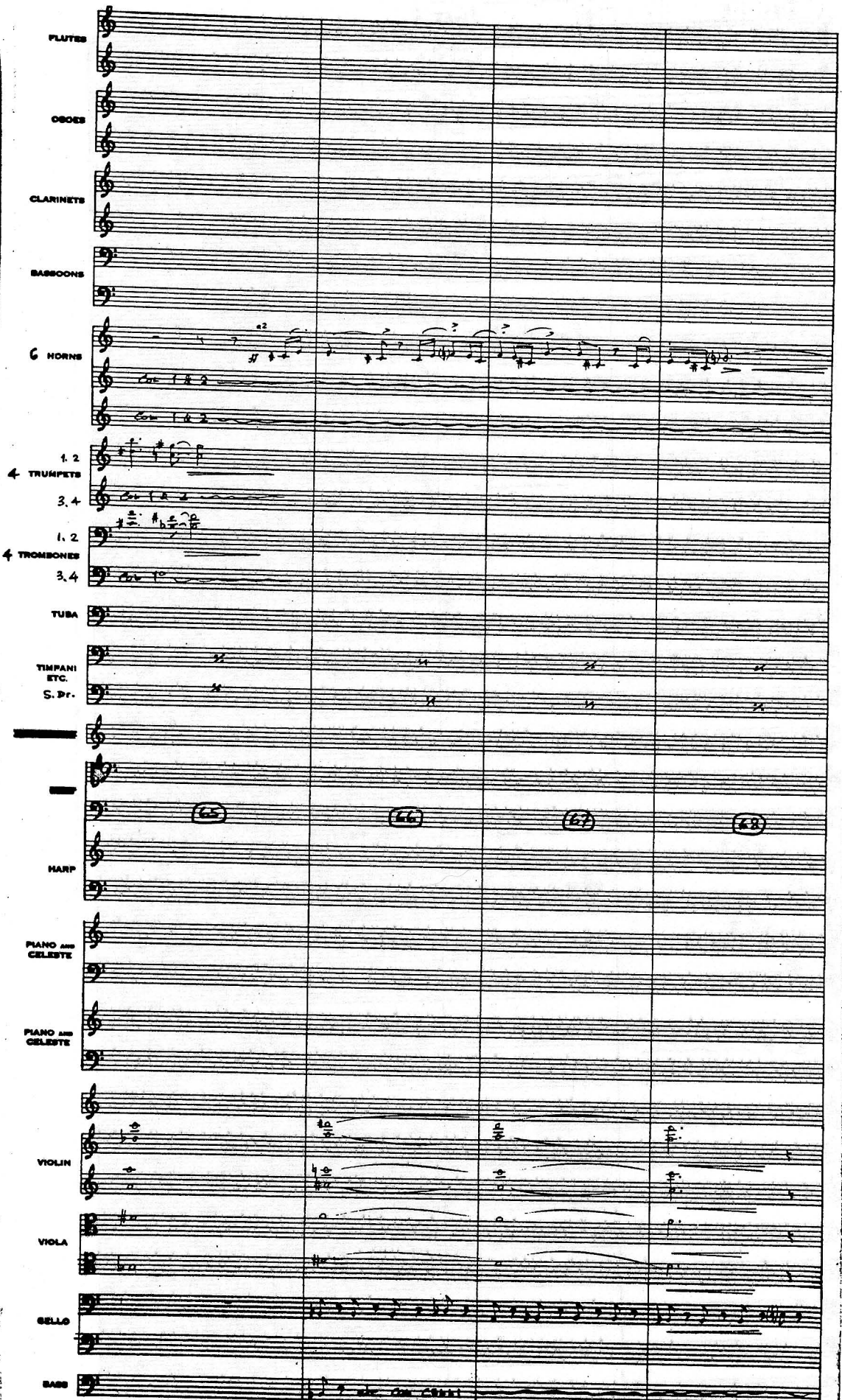
FLUTES
OBOES
CLARINETS
BASSOONS
6 HORNS
a2
1. 2
4 TRUMPETS
3. 4
1. 2
4 TROMBONES
3. 4
TUBA
TIMPANI ETC.
S. Dr.
65
66
67
68
HARP
PIANO and CELESTE
PIANO and CELESTE
VIOLIN
VIOLA
CELLO
BASS

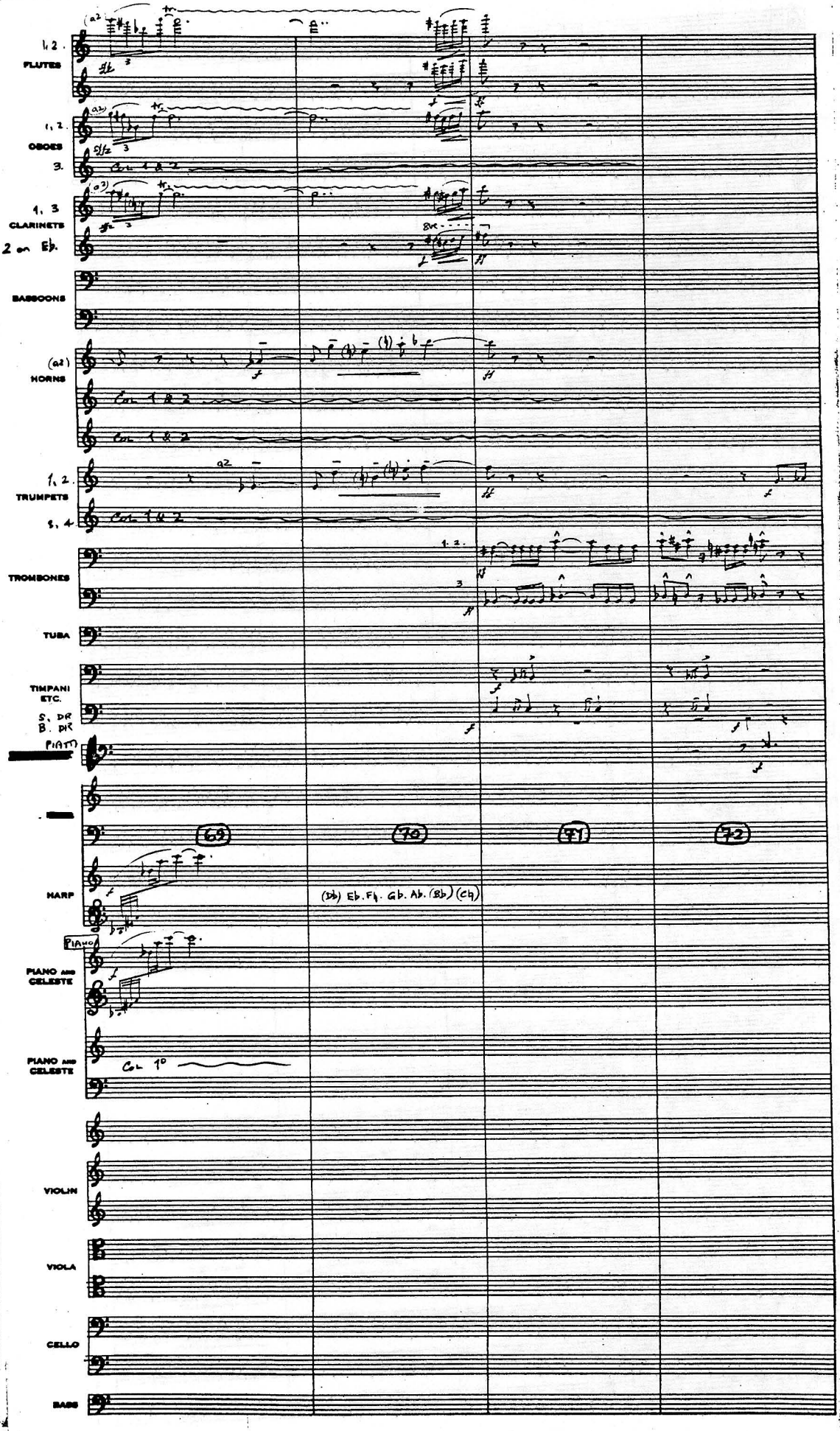
1, 2.
FLUTES
1, 2.
OBOES
3.
1, 3
CLARINETS
2 en Eb.
BASSOONS
(a2)
HORNS
1, 2.
TRUMPETS
3, 4
TROMBONES
TUBA
TIMPANI
ETC.
S. DR
B. DR
PIATTI
HARP
PIANO
PIANO and CELESTE
PIANO and CELESTE
VIOLIN
VIOLA
CELLO
BASS
69
70
71
72
(Db) Eb. F♮. Gb. Ab. (Bb) (C♮)
Col 1°

RAIDERS
R.8 pt 5.

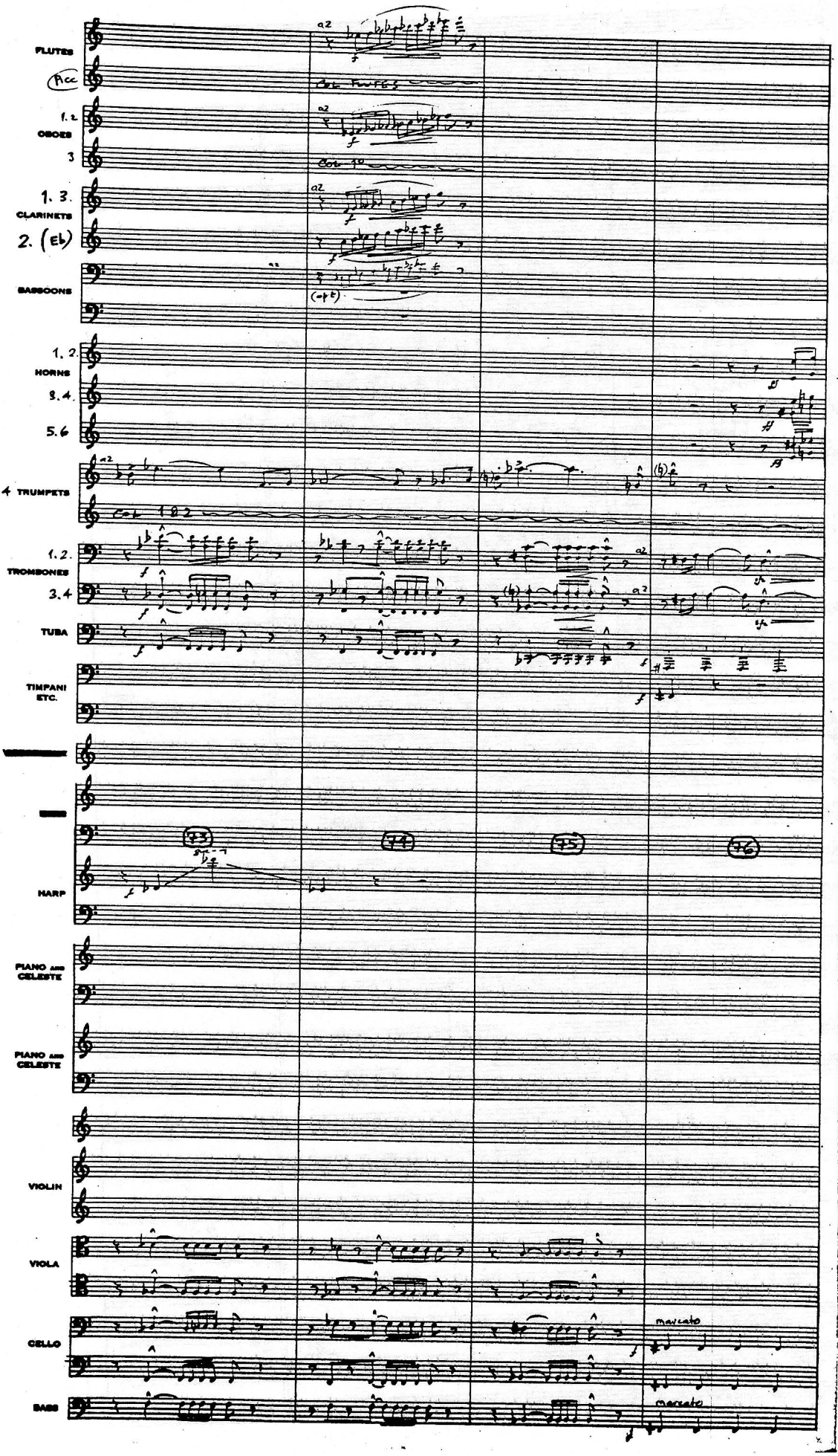

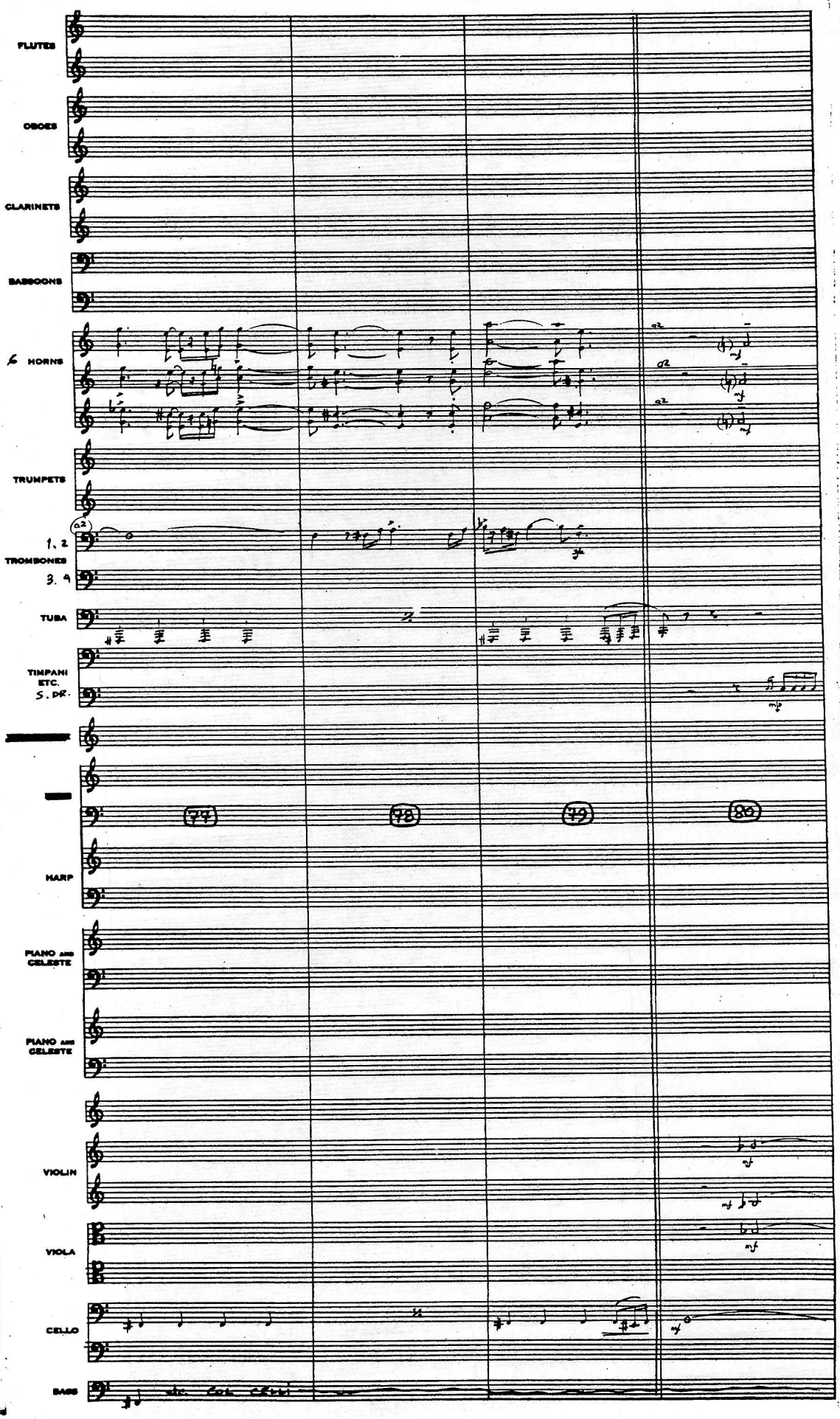
FLUTES
OBOES
CLARINETS
BASSOONS
6 HORNS
TRUMPETS
1, 2
TROMBONES
3, 4
TUBA
TIMPANI
ETC.
S. DR.
77
78
79
80
HARP
PIANO AND CELESTE
PIANO AND CELESTE
VIOLIN
VIOLA
CELLO
BASS

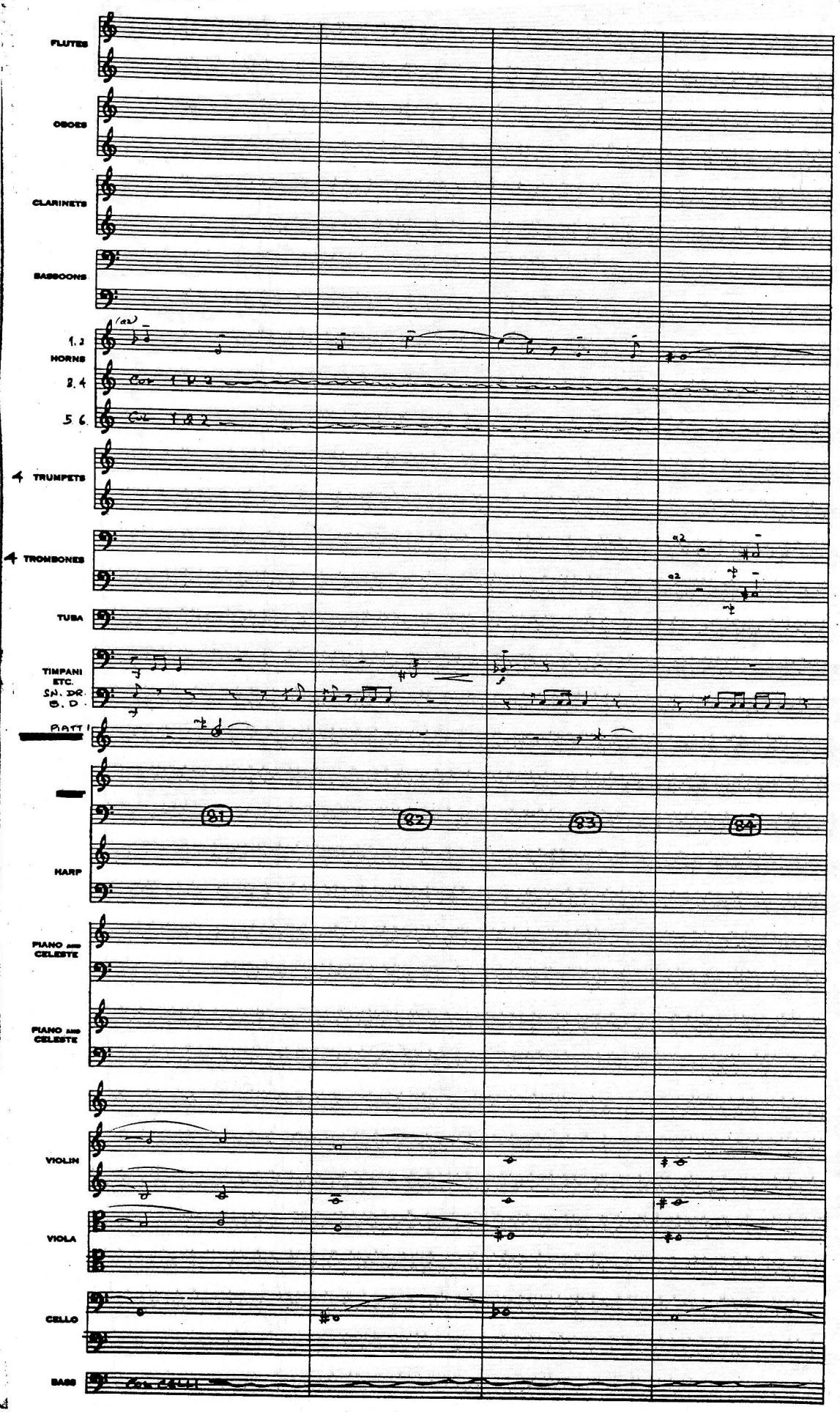
FLUTES
OBOES
CLARINETS
BASSOONS
1, 2
HORNS
3, 4
5, 6
4 TRUMPETS
4 TROMBONES
TUBA
TIMPANI
ETC.
SN. DR.
B. D.
PIATTI
81
82
83
84
HARP
PIANO and CELESTE
PIANO and CELESTE
VIOLIN
VIOLA
CELLO
BASS

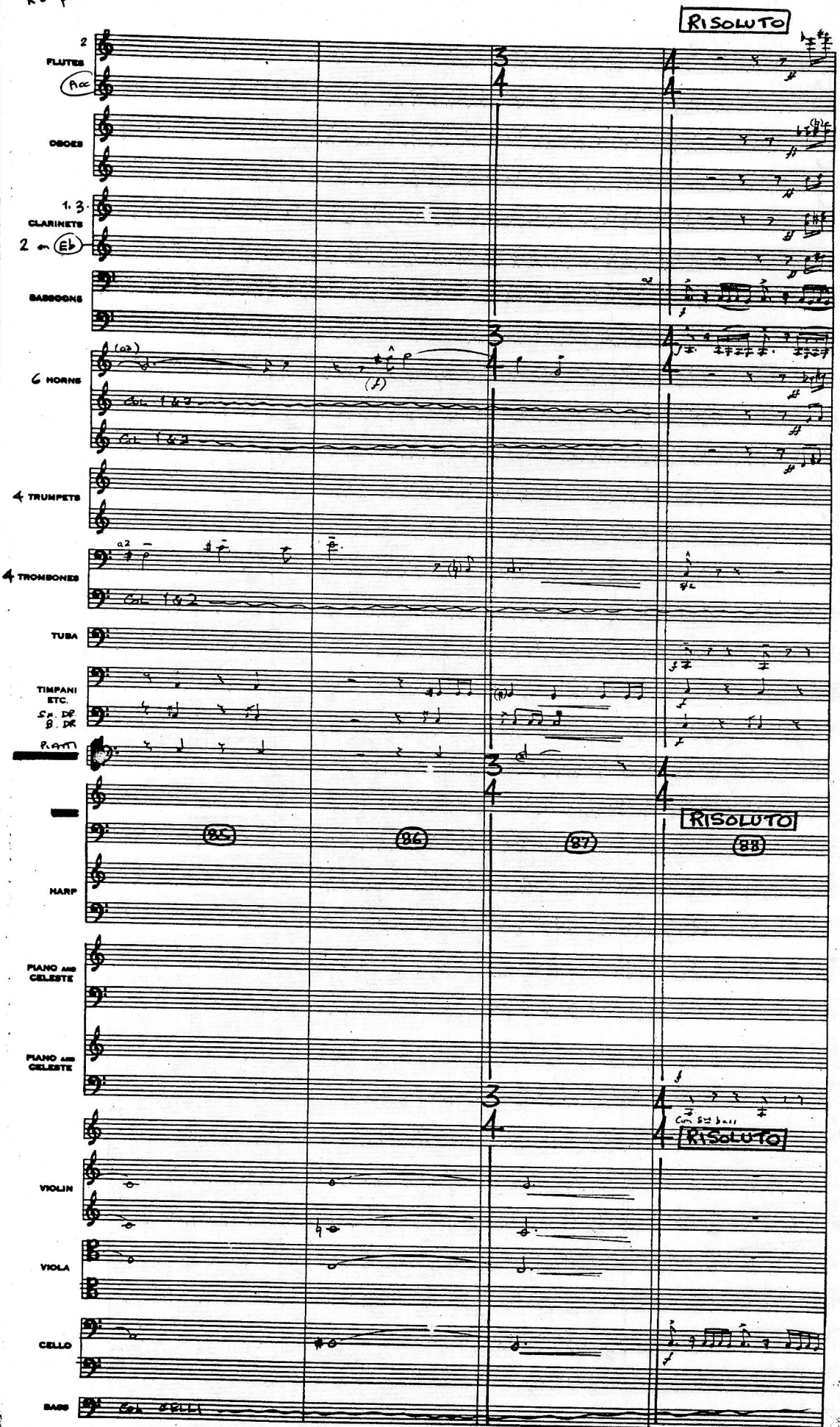
RISOLUTO
2 FLUTES
Picc
OBOES
1. 3. CLARINETS
2 in Eb
BASSOONS
6 HORNS
4 TRUMPETS
4 TROMBONES
TUBA
TIMPANI ETC.
Sn. Dr
B. Dr
Perc
HARP
PIANO and CELESTE
PIANO and CELESTE
VIOLIN
VIOLA
CELLO
BASS
85
86
87
88
RISOLUTO
RISOLUTO

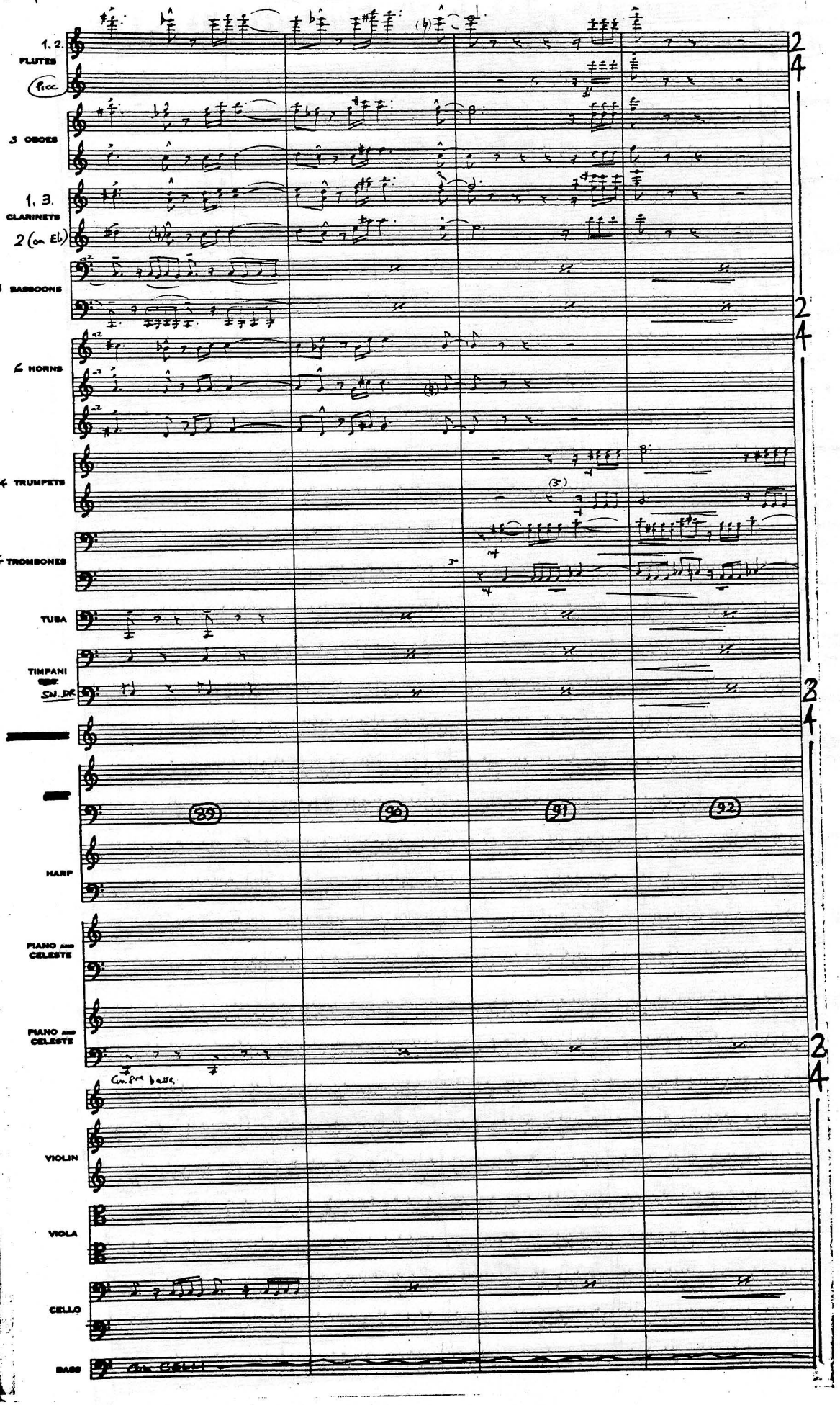
1. 2.
FLUTES
Picc
3 OBOES
1. 3.
CLARINETS
2 (on Eb)
3 BASSOONS
6 HORNS
4 TRUMPETS
4 TROMBONES
TUBA
TIMPANI
SN. DR.
89
90
91
92
HARP
PIANO and CELESTE
PIANO and CELESTE
VIOLIN
VIOLA
CELLO
BASS
2/4
3/4

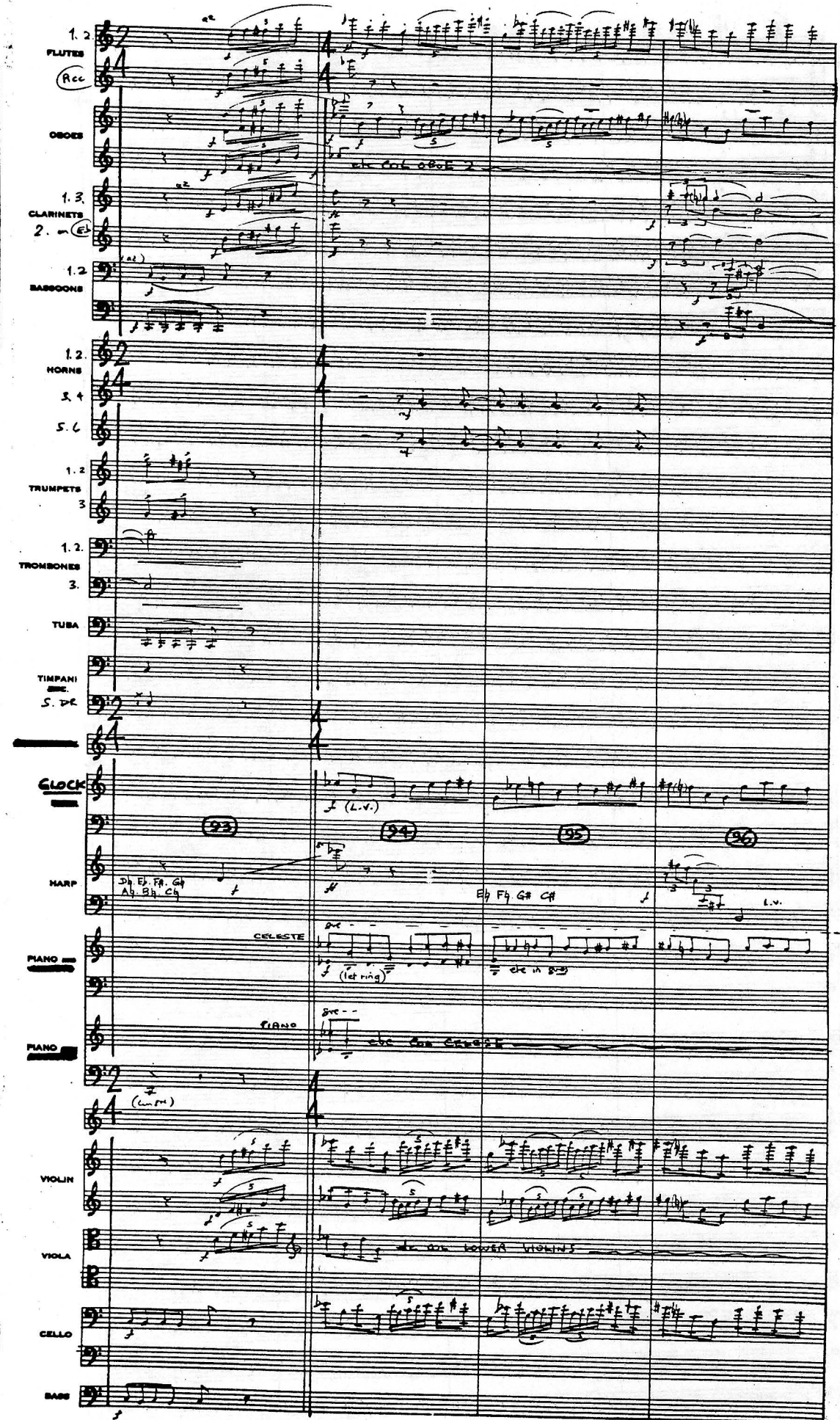
1. 2
FLUTES
Picc
OBOES
ob. cor. OBOE 2
1. 3.
CLARINETS
2. in E♭
1. 2
BASSOONS
1. 2.
HORNS
3. 4
5. 6
1. 2
TRUMPETS
3
1. 2.
TROMBONES
3.
TUBA
TIMPANI
etc.
S. DR.
GLOCK
93
94
95
96
HARP
D♭ E♭ F♭ G♭ A♭ B♭ C♭
E♭ F♭ G♭ C♭
l.v.
CELESTE
(let ring)
etc in 8va
PIANO
etc con Celeste
PIANO
(cue)
VIOLIN
etc con lower violins
VIOLA
CELLO
BASS

RAIDERS
R.8 pt 5

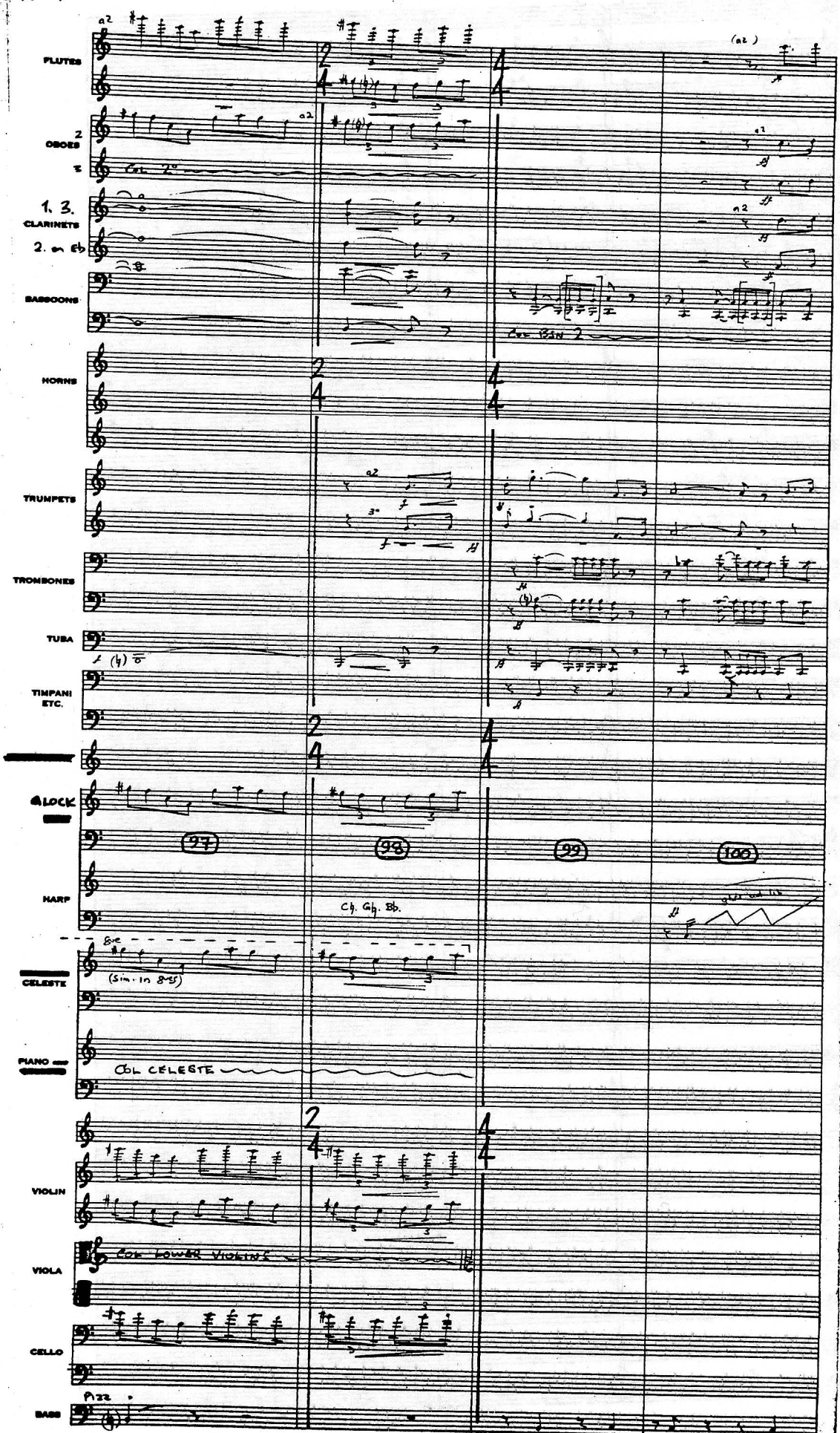

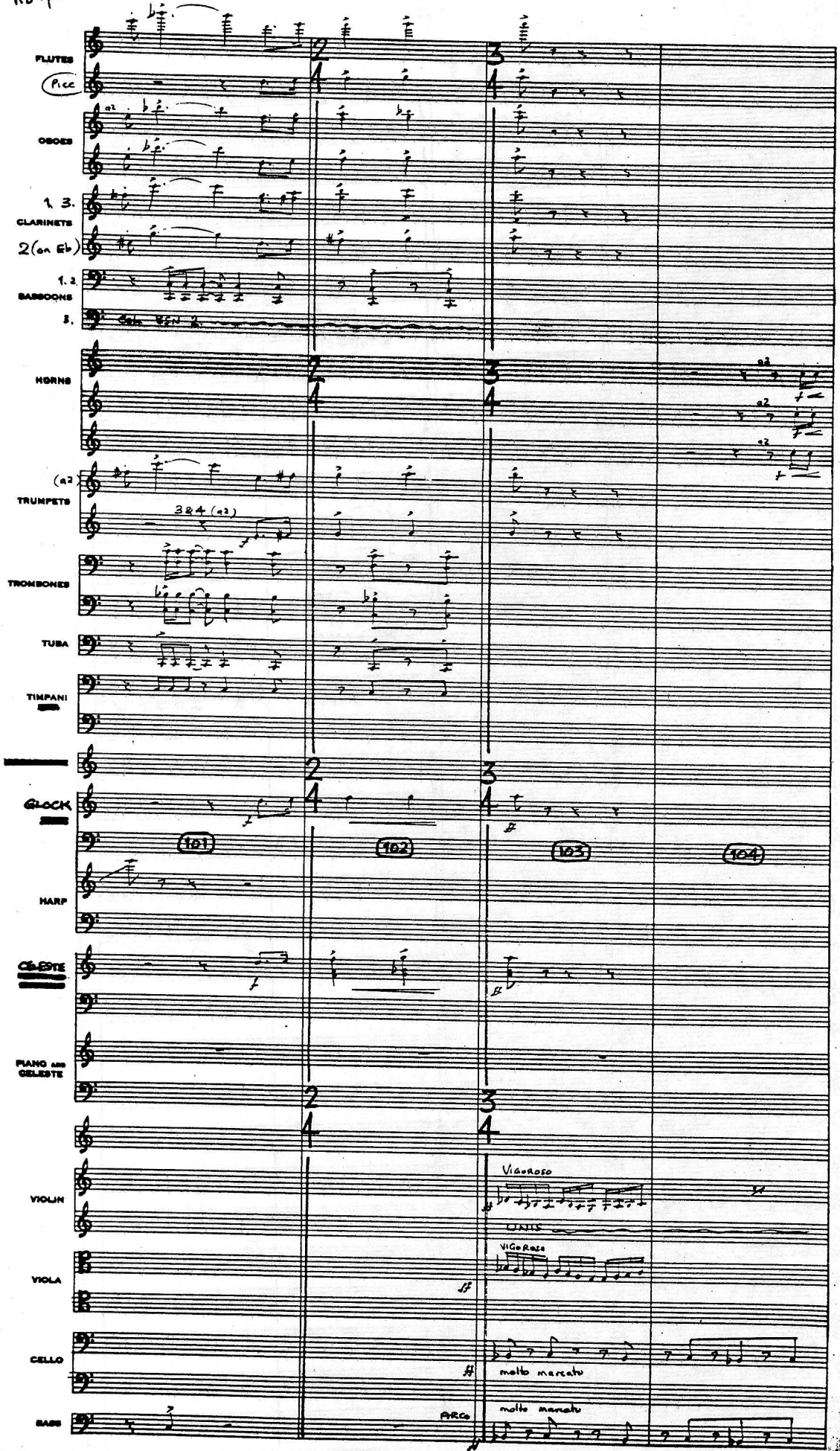
FLUTES
Picc
OBOES
1. 3.
CLARINETS
2(on Eb)
1. 2.
BASSOONS
3.
HORNS
(a2
TRUMPETS
3 2 4 (a2)
TROMBONES
TUBA
TIMPANI
GLOCK
101
102
103
104
HARP
CELESTE
PIANO and CELESTE
VIOLIN
Vigoroso
VIOLA
Vigoroso
CELLO
molto marcato
BASS
ARCO
molto marcato

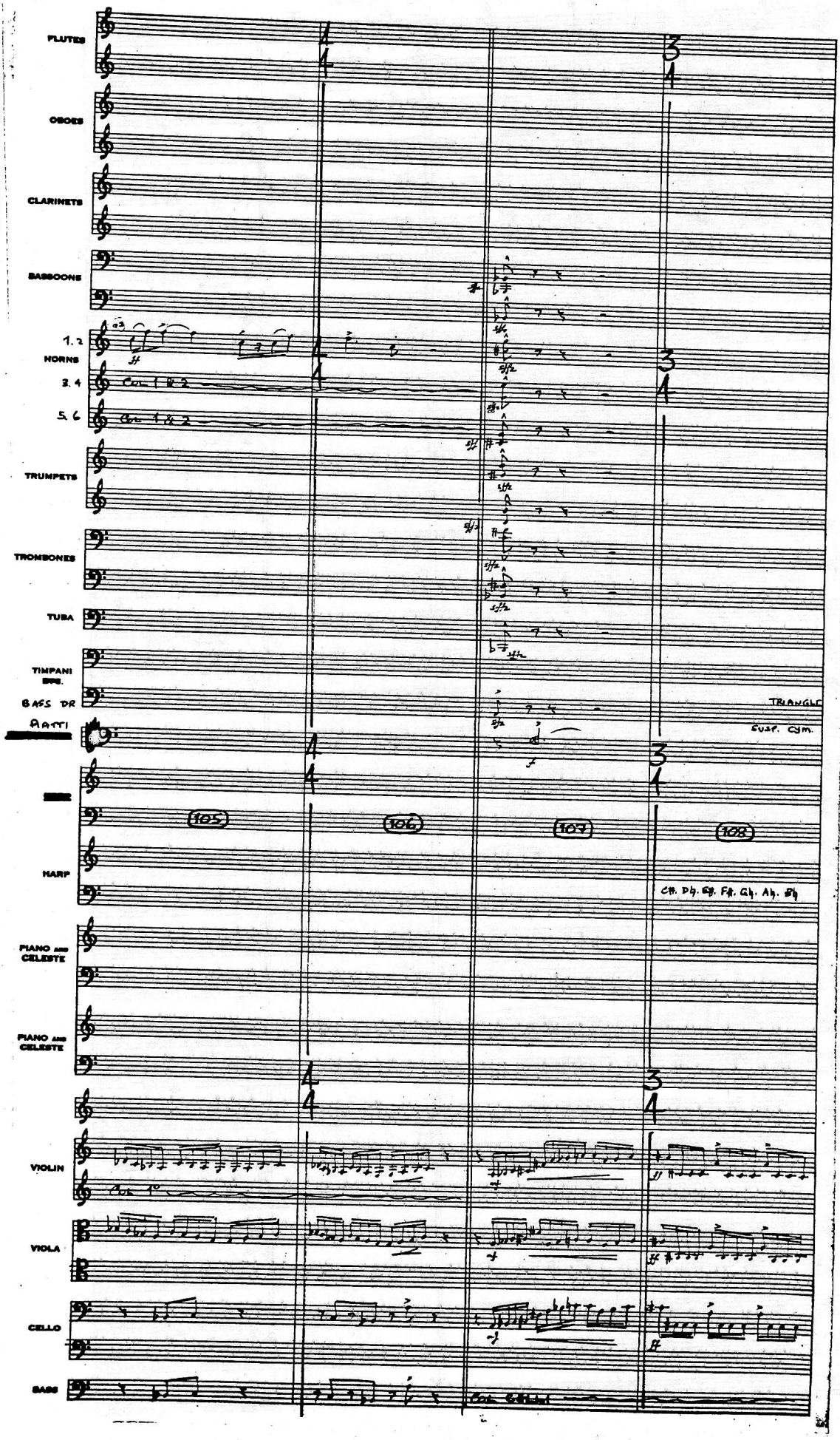
FLUTES
OBOES
CLARINETS
BASSOONS
1. 2
HORNS
3. 4
5. 6
TRUMPETS
TROMBONES
TUBA
TIMPANI
SPS.
BASS DR
PATTI
HARP
PIANO AND CELESTE
PIANO AND CELESTE
VIOLIN
VIOLA
CELLO
BASS
TRIANGLE
SUSP. CYM.
105
106
107
108
C♯. D♭. E♭. F♯. G♭. A♭. B♭

RAIDERS
R. 8 pt 5

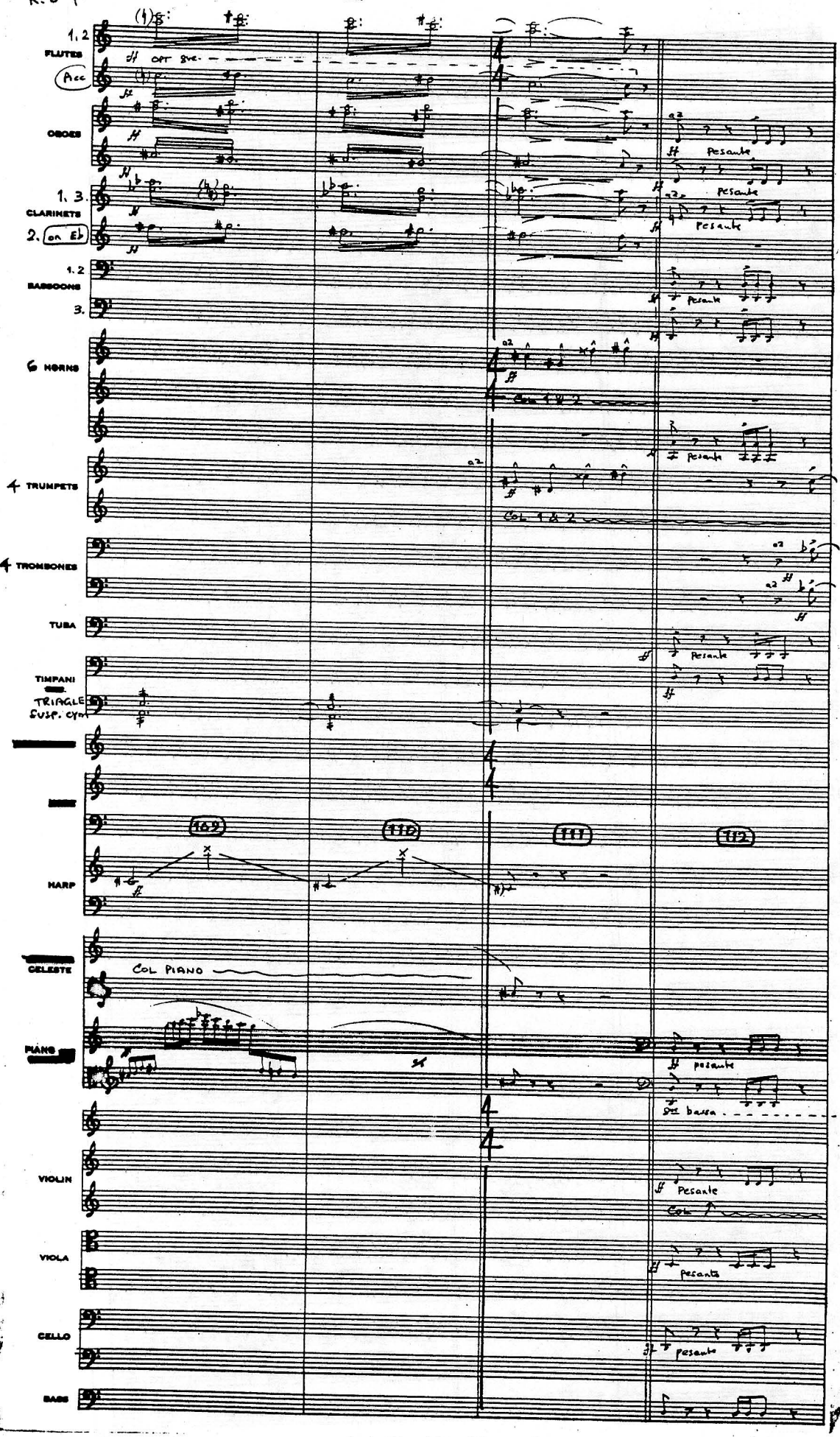

RAIDERS
R. 8 pt 5

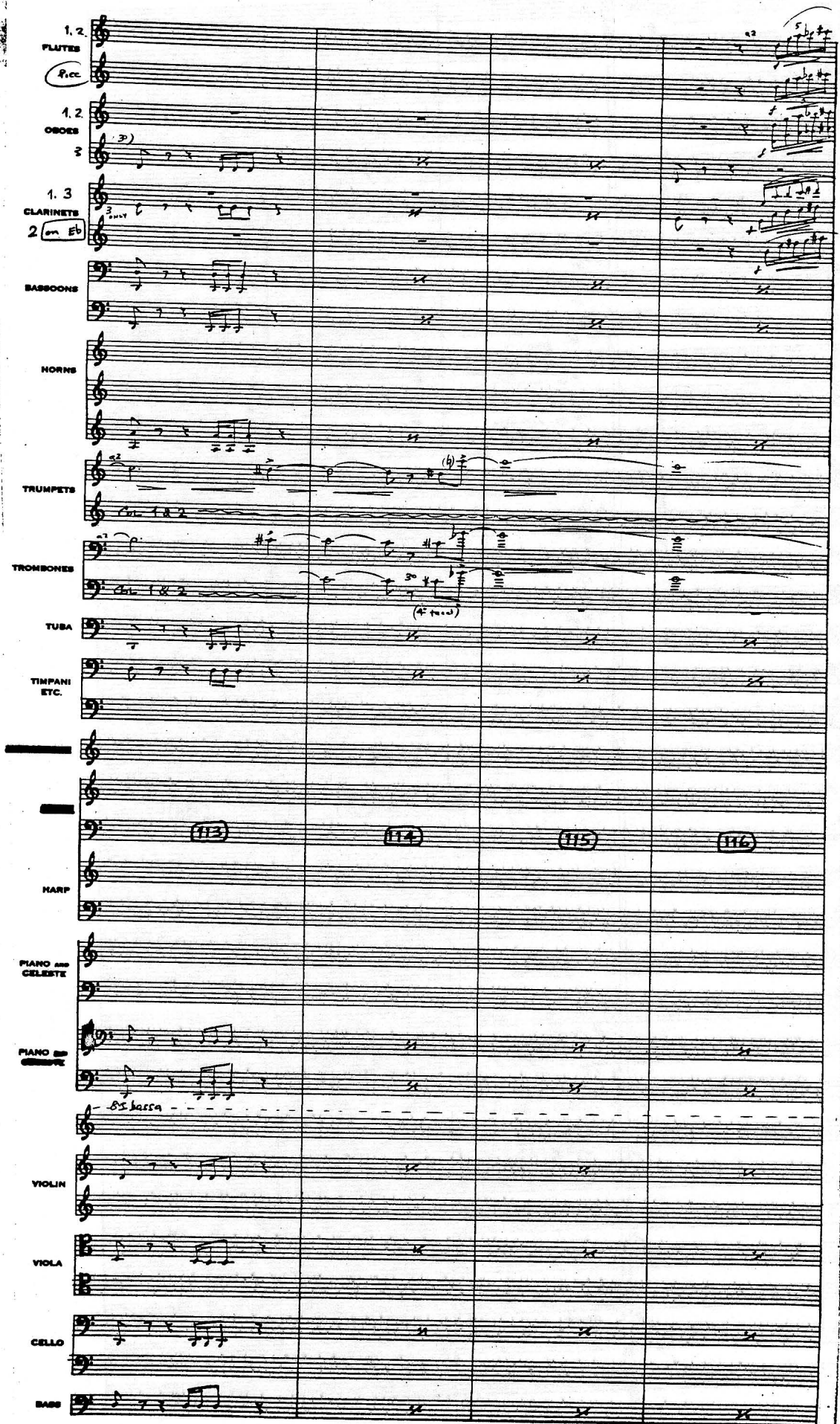

POCO RALL

A TEMPO

FLUTES
Picc

OBOES

1. 3
CLARINETS
2(on Eb)

BASSOONS

HORNS
dramatico
dramatico
dramatico
5.6

1. 2
TRUMPETS
3. 4
Col 1a 2

1. 2
TROMBONES
3

TUBA

TIMPANI
SUS.
B. DR.
PIATTI

117
118
119
120

HARP

PIANO AND CELESTE

PIANO
marcato

POCO RALL
A TEMPO

VIOLIN

VIOLA

CELLO
marcato

BASS
Col Cello

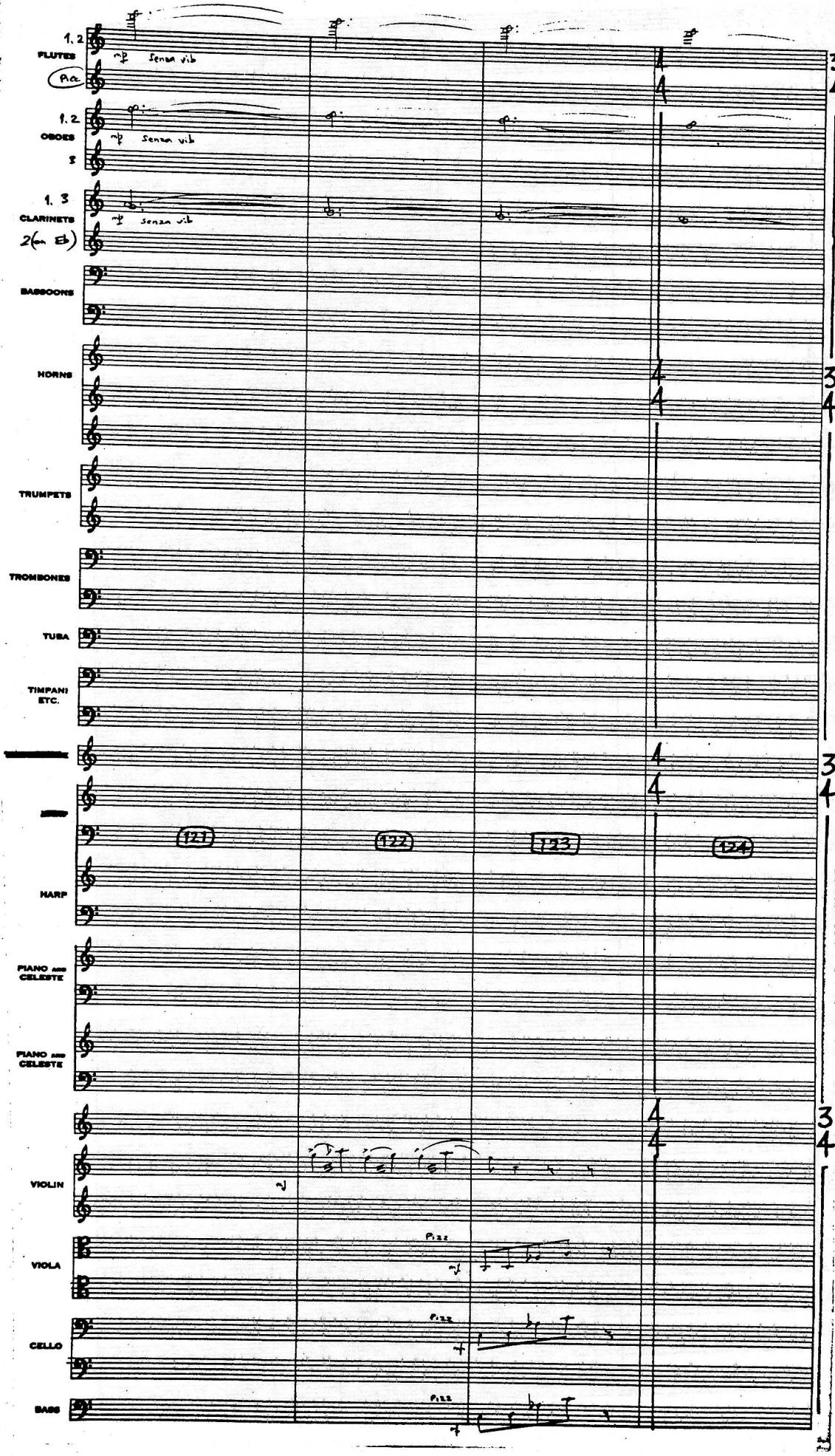
1. 2
FLUTES
mp senza vib
(Picc)
1. 2
OBOES
mp senza vib
1. 3
CLARINETS
mp senza vib
2(en Eb)
BASSOONS
HORNS
TRUMPETS
TROMBONES
TUBA
TIMPANI ETC.
HARP
PIANO and CELESTE
PIANO and CELESTE
VIOLIN
VIOLA
CELLO
BASS
121
122
123
124
3/4
4/4
P.22
P.22
P.22

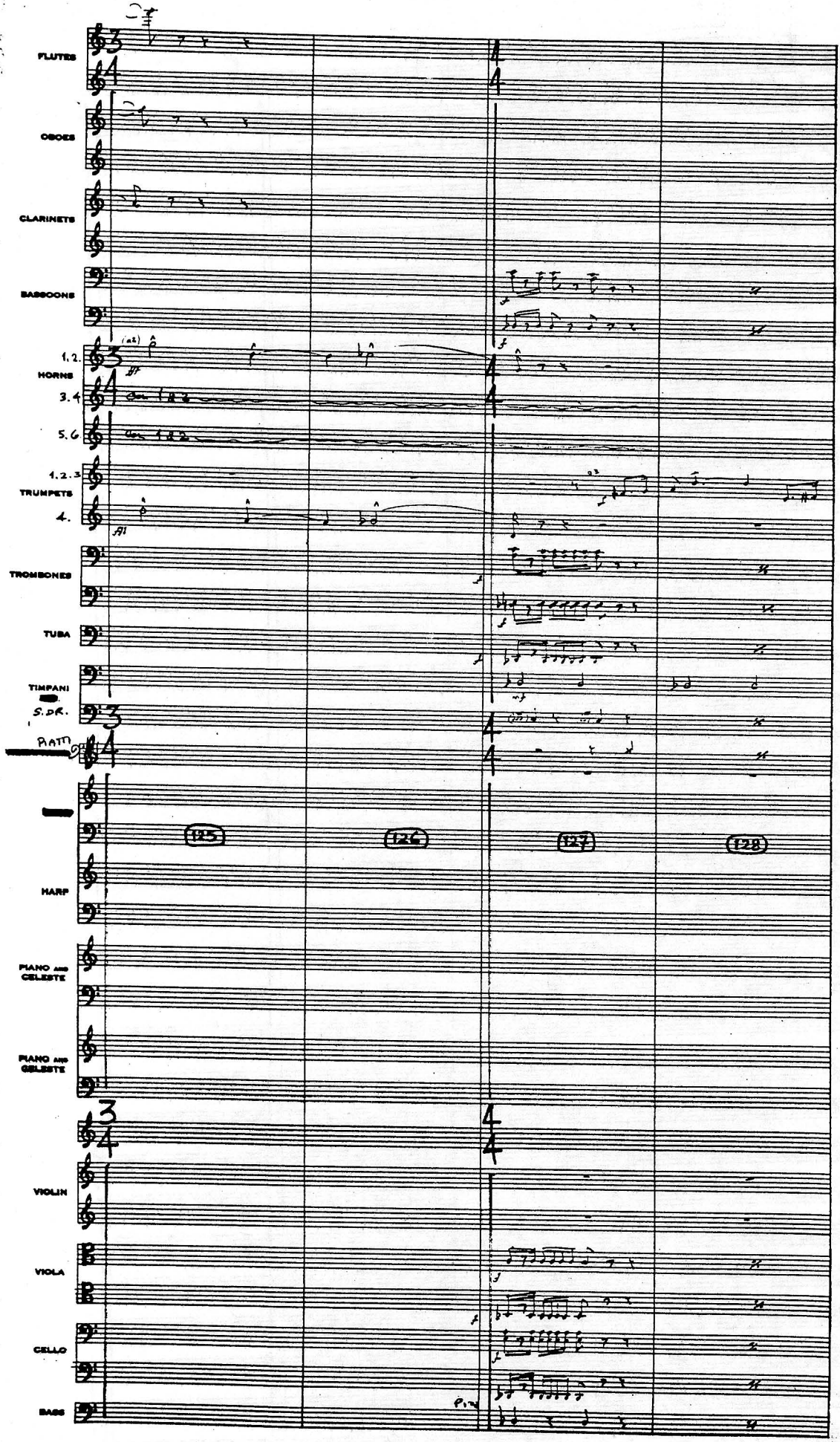
FLUTES
OBOES
CLARINETS
BASSOONS
1.2.
HORNS
3.4
5.6
1.2.3
TRUMPETS
4.
TROMBONES
TUBA
TIMPANI
S.DR.
PIATTI
HARP
PIANO AND CELESTE
PIANO AND CELESTE
VIOLIN
VIOLA
CELLO
BASS
125
126
127
128

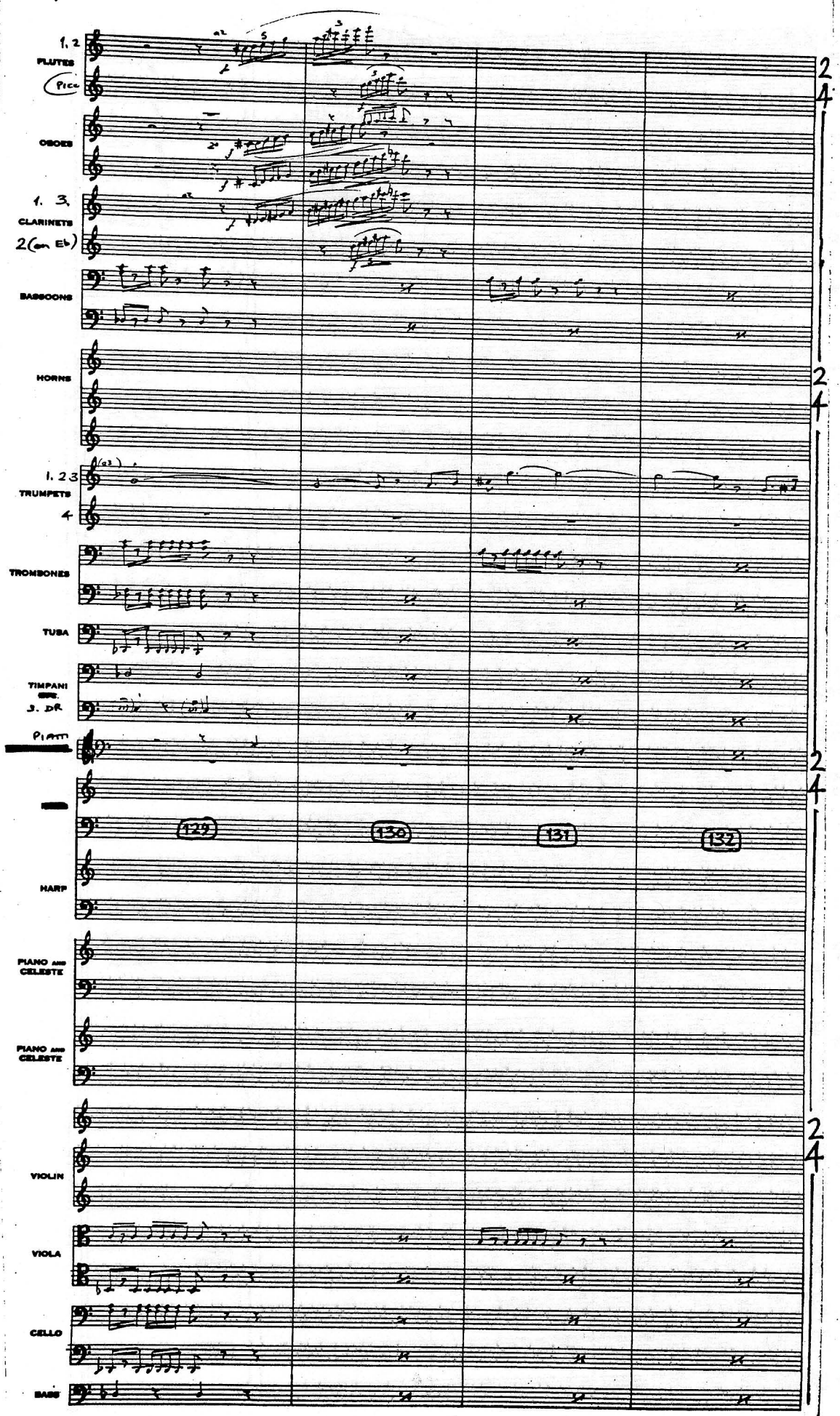
1, 2
FLUTES
Picc
OBOES
1. 3.
CLARINETS
2(en Eb)
BASSOONS
HORNS
1. 2 3
TRUMPETS
4
TROMBONES
TUBA
TIMPANI
SPR.
S. DR.
PIATTI
129
130
131
132
HARP
PIANO AND CELESTE
PIANO AND CELESTE
VIOLIN
VIOLA
CELLO
BASS
2/4

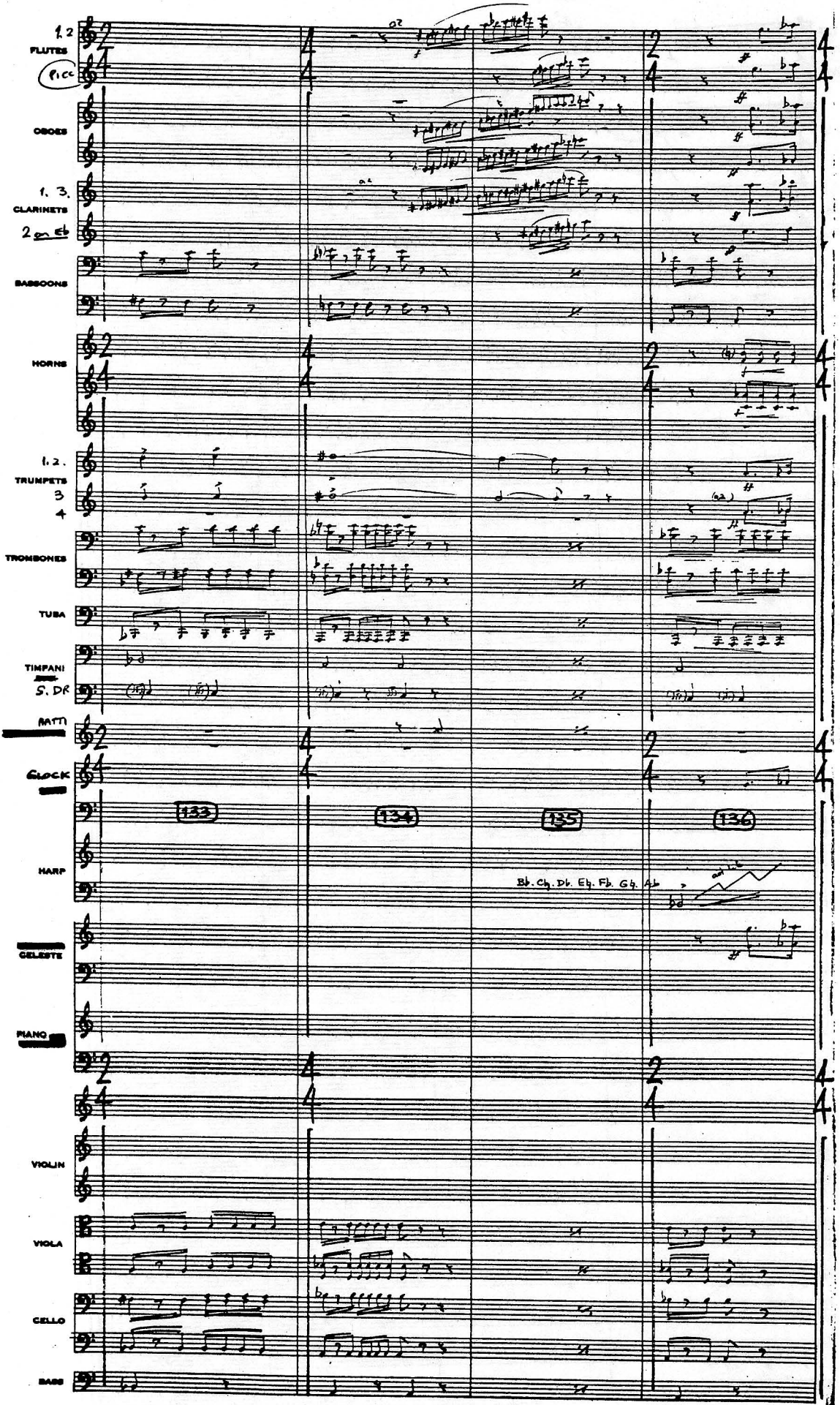
1.2
FLUTES
Picc
OBOES
1. 3.
CLARINETS
2 in Eb
BASSOONS
HORNS
1.2.
TRUMPETS
3
4
TROMBONES
TUBA
TIMPANI
S. DR
MATT
GLOCK
133
134
135
136
HARP
Bb. Cb. Db. Eb. Fb. Gb. Ab
CELESTE
PIANO
VIOLIN
VIOLA
CELLO
BASS

TRIUMPHANTLY

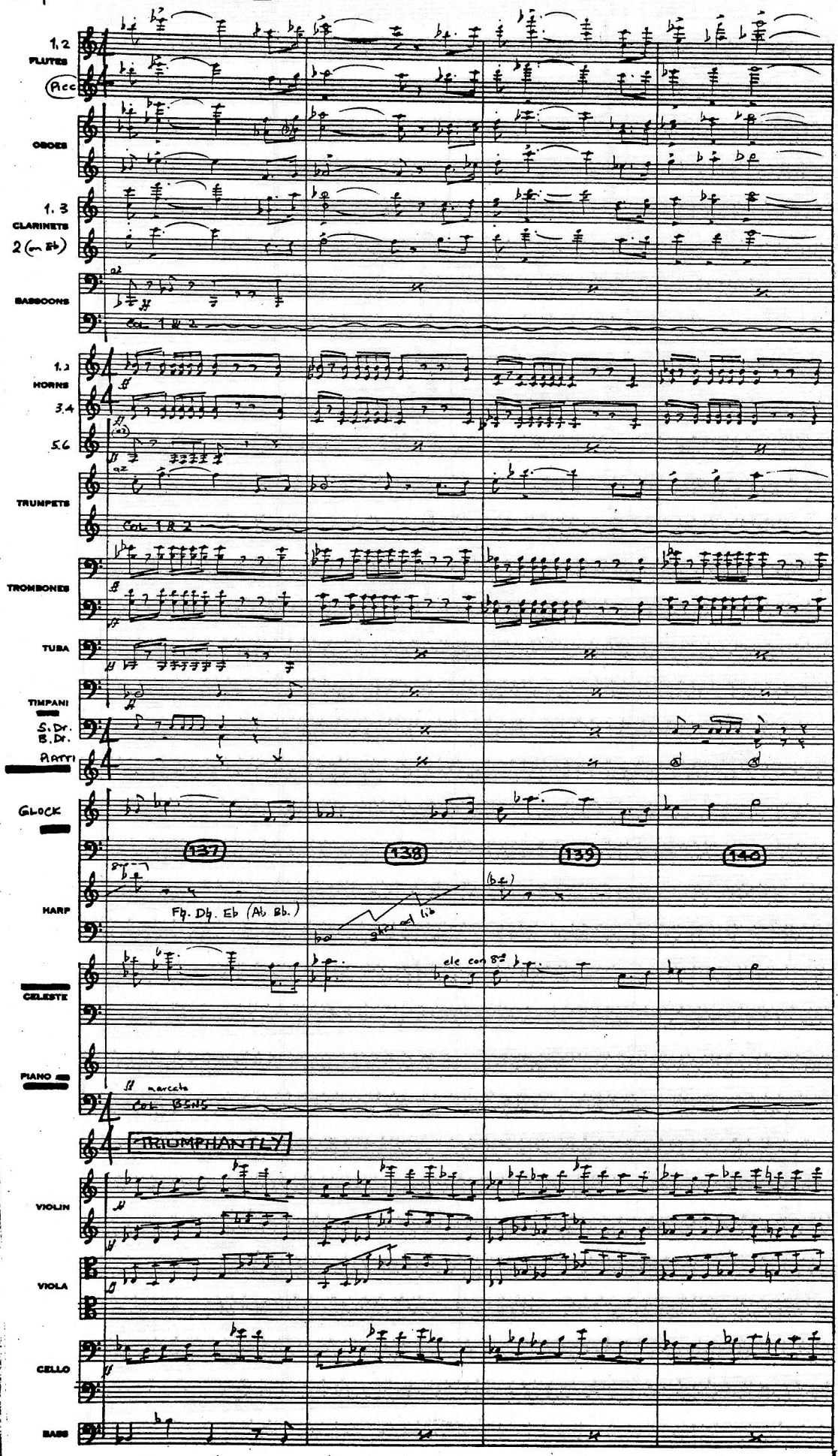

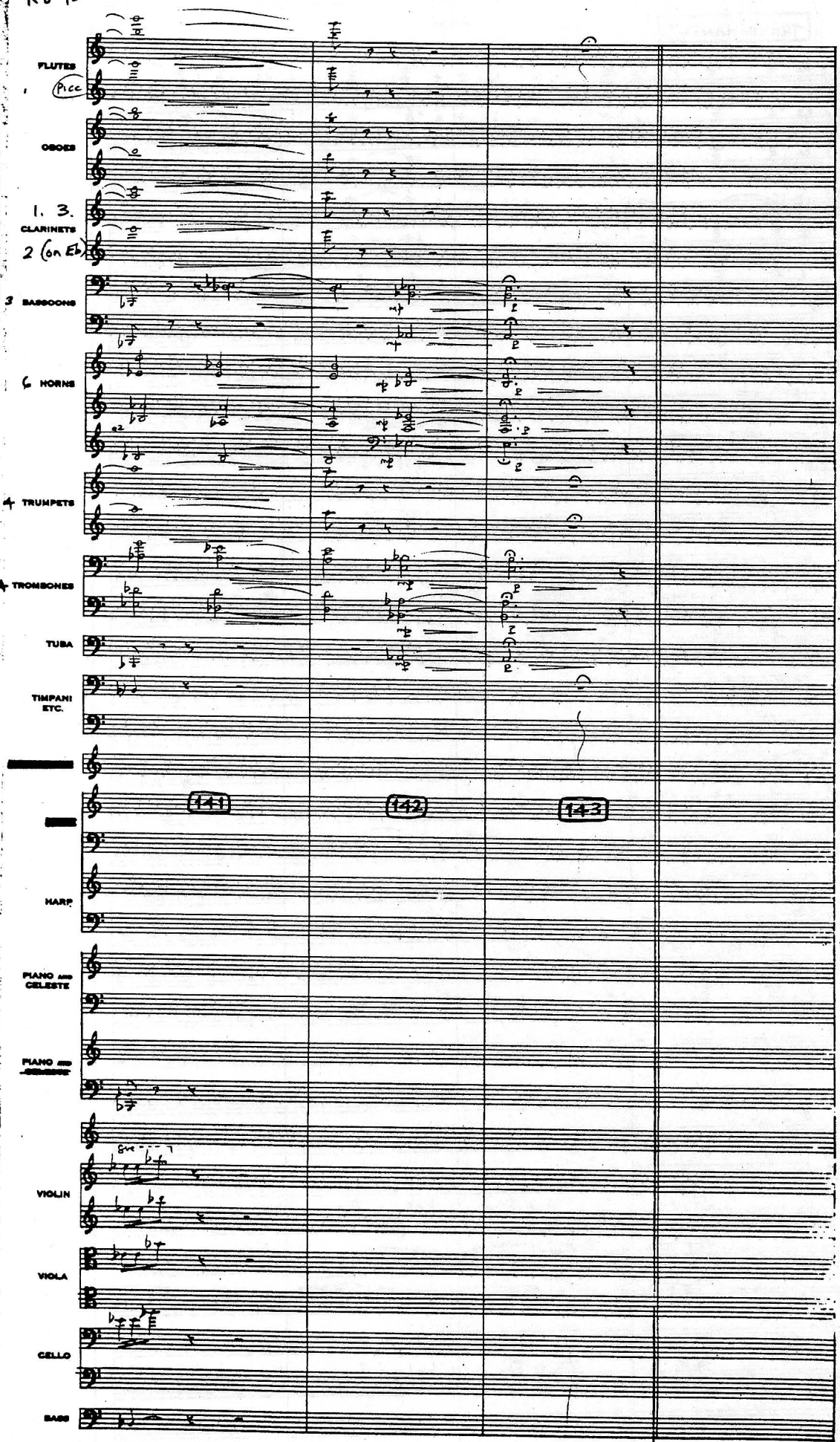
FLUTES
1 Picc
OBOES
1. 3.
CLARINETS
2 (on Eb)
3 BASSOONS
4 HORNS
a2
4 TRUMPETS
3 TROMBONES
TUBA
TIMPANI ETC.
141
142
143
HARP
PIANO and CELESTE
PIANO and
VIOLIN
VIOLA
CELLO
BASS

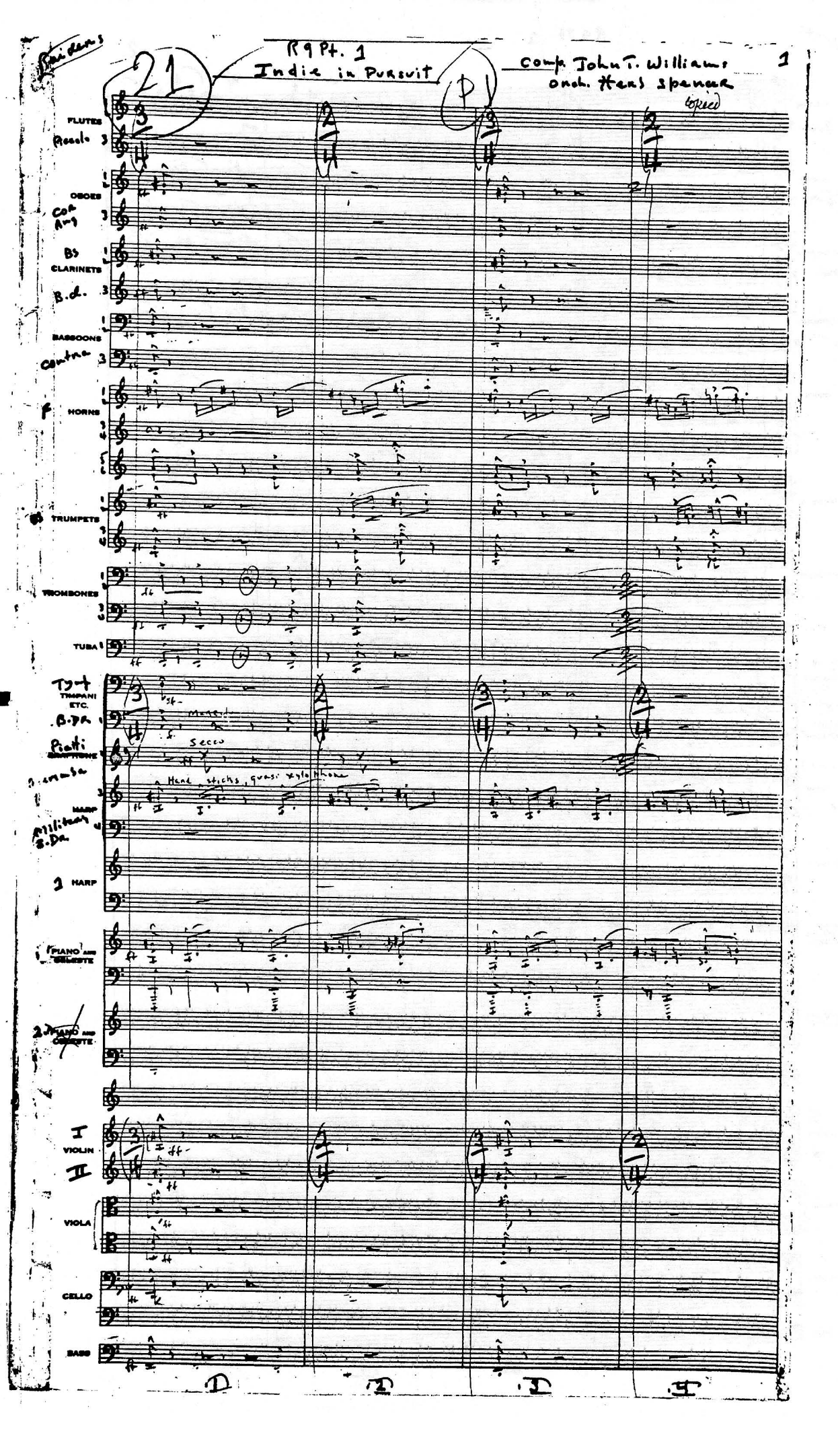

Raiders
21
R9 Pt. 1
Indie in Pursuit
P1
Comp. John T. Williams
Orch. Herb Spencer
copied
1
FLUTES
Piccolo
OBOES
Cor Ang
Bs CLARINETS
B.cl.
BASSOONS
Contra
F HORNS
TRUMPETS
TROMBONES
TUBA
Tymp TIMPANI ETC.
B.Dr.
Piatti
Secco
Hard sticks, quasi xylophone
HARP
Military B.Dr.
1 HARP
1 PIANO AND CELESTE
2 PIANO AND CELESTE
I VIOLIN
II
VIOLA
CELLO
BASS

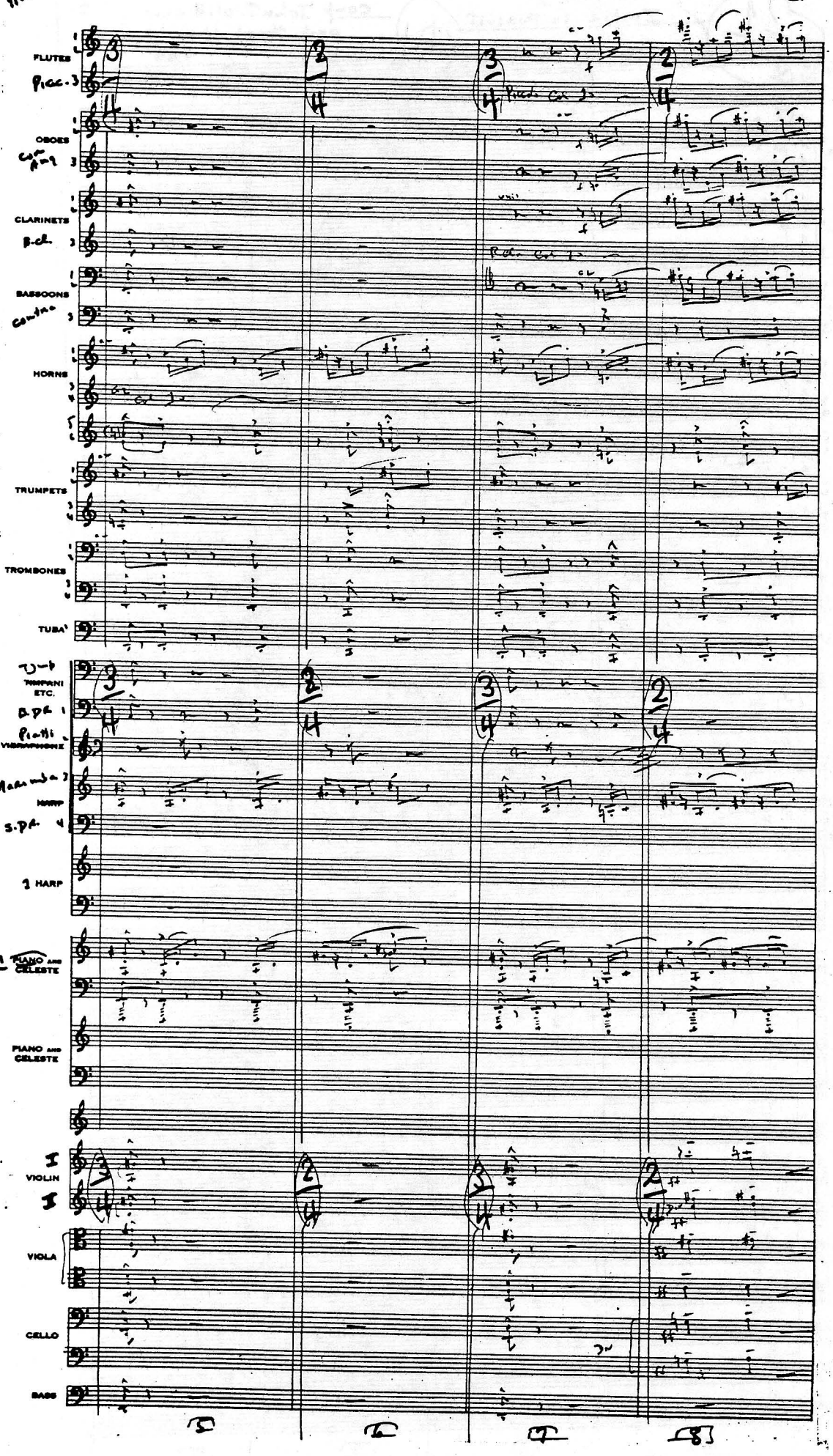
FLUTES
Picc. 3
OBOES
Cor Ang 3
CLARINETS
B.cl. 3
BASSOONS
contra 3
HORNS
TRUMPETS
TROMBONES
TUBA
TIMPANI ETC.
B.Dr. 1
Piatti
VIBRAPHONE
Marimba 3
HARP
S.Dr. 4
1 HARP
1 PIANO AND CELESTE
PIANO AND CELESTE
VIOLIN
VIOLA
CELLO
BASS
5
6
7
8

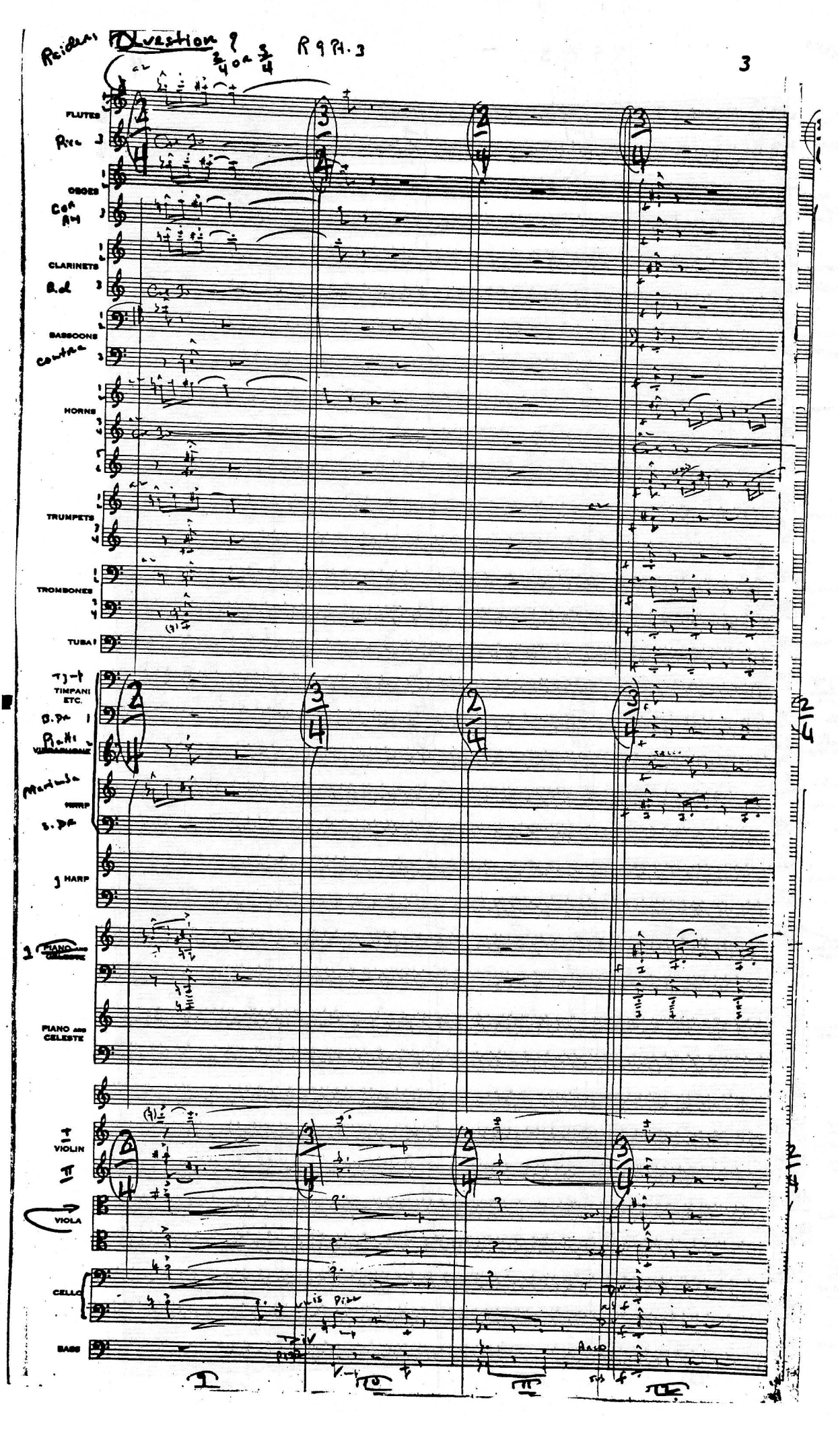
FLUTES
OBOES
CLARINETS
BASSOONS
HORNS
TRUMPETS
TROMBONES
TUBA
TIMPANI ETC.
VIBRAPHONE
MARIMBA
HARP
PIANO and CELESTE
VIOLIN
VIOLA
CELLO
BASS

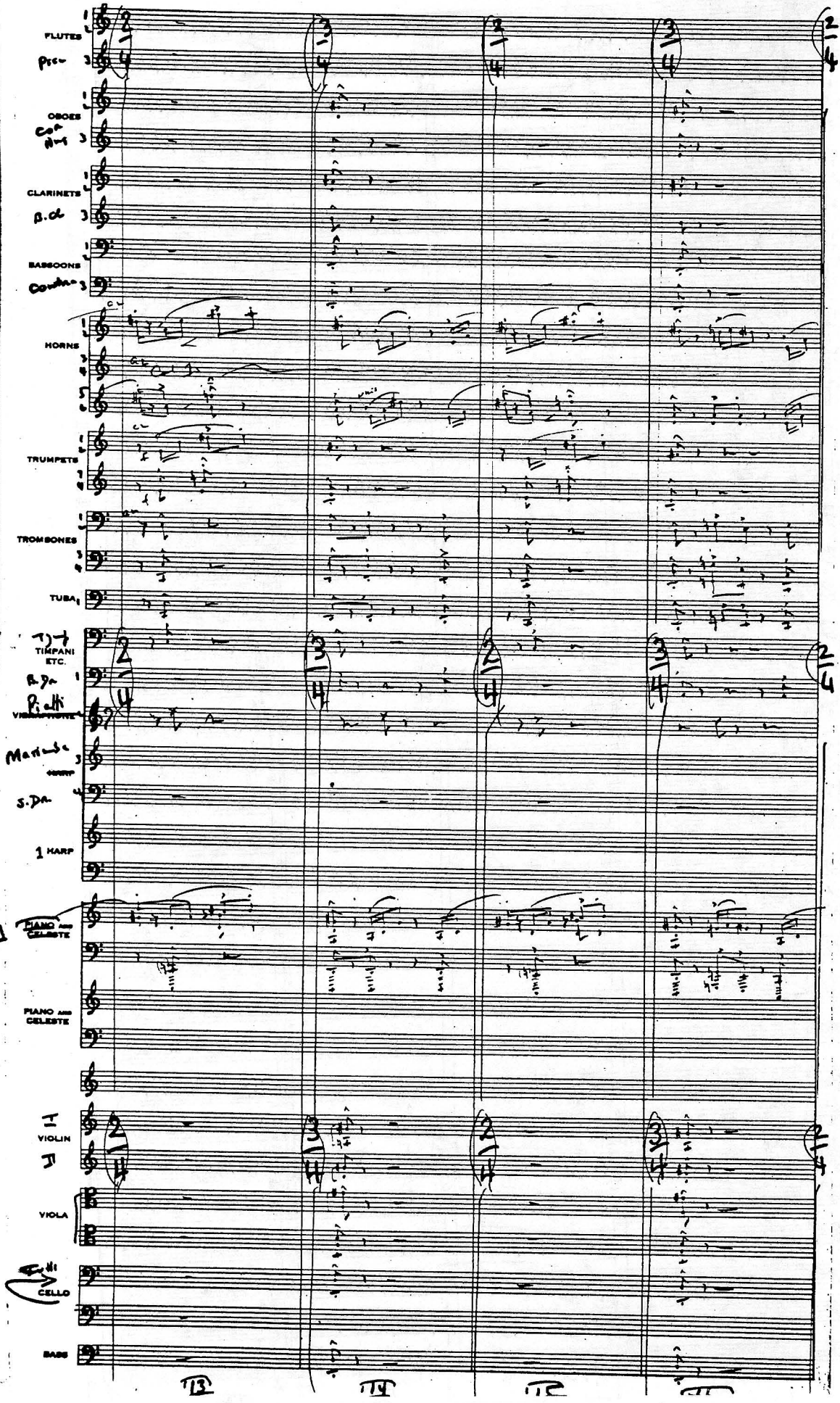
FLUTES
Picc
OBOES
Cor Ang
CLARINETS
B.Cl
BASSOONS
Contra
HORNS
TRUMPETS
TROMBONES
TUBA
TIMPANI ETC.
B.Dr
Pedli
VIBRAPHONE
Marimba
HARP
S.Dr.
1 HARP
PIANO AND CELESTE
PIANO AND CELESTE
I VIOLIN
II
VIOLA
CELLO
BASS
13
14
15

Raiders

R 9 Pt. 1

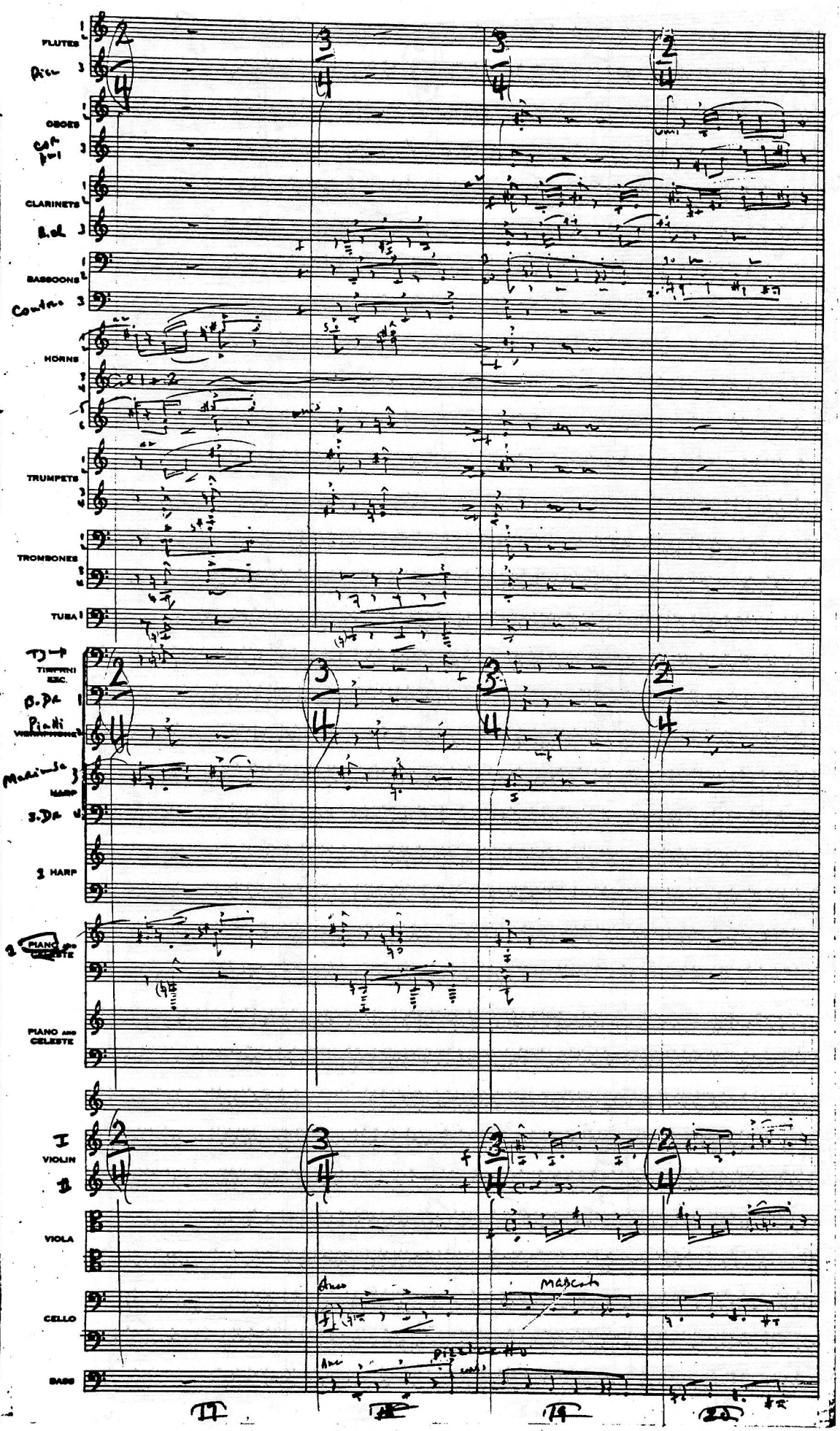

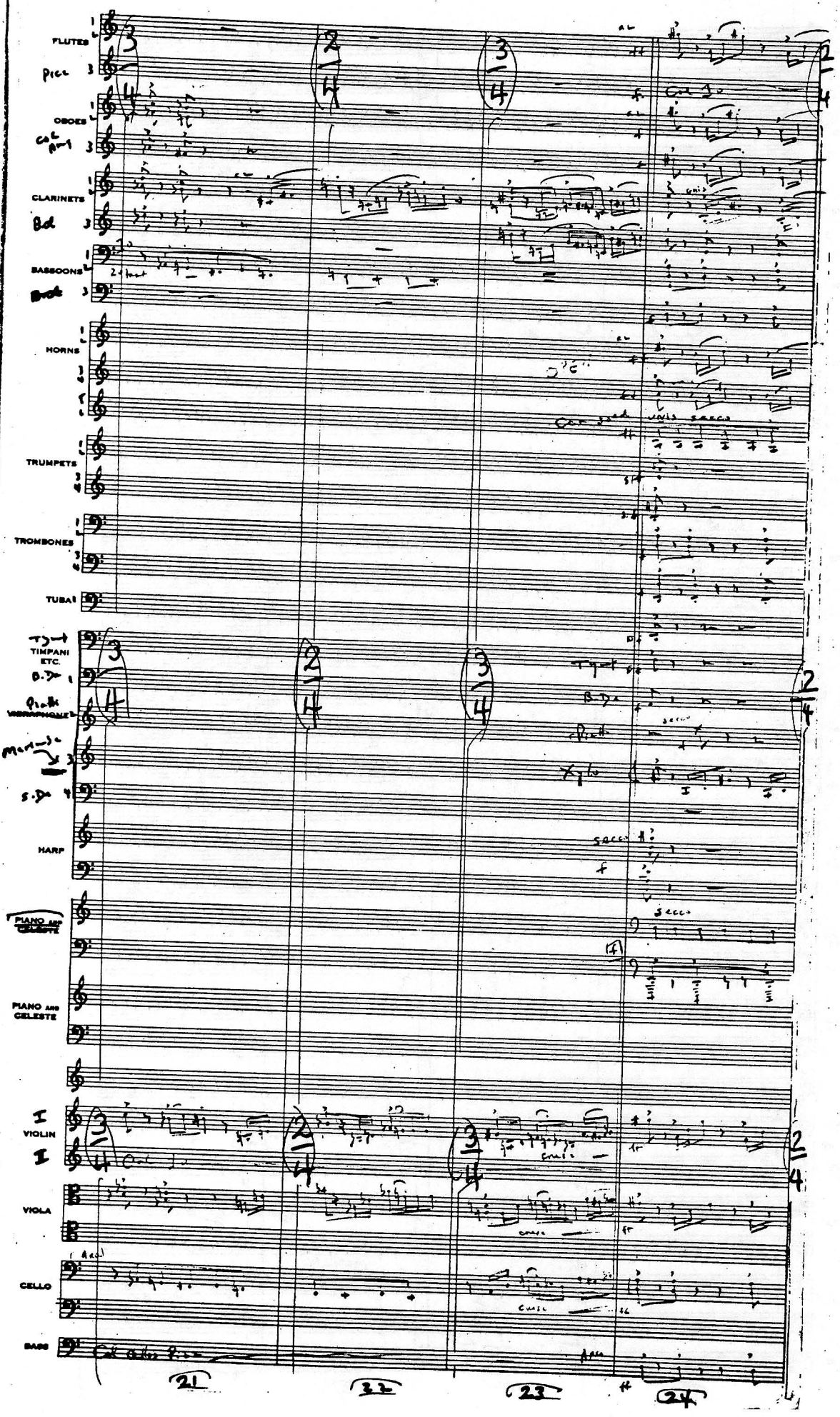
FLUTES
Picc
OBOES
Cor Ang
CLARINETS
Bcl
BASSOONS
Bsn
HORNS
TRUMPETS
TROMBONES
TUBAS
TIMPANI ETC.
VIBRAPHONE
Mar
S.D.
HARP
PIANO and CELESTE
PIANO and CELESTE
I VIOLIN
I
VIOLA
CELLO
BASS
21
22
23
24

Raiden

R 9 Pt. 1

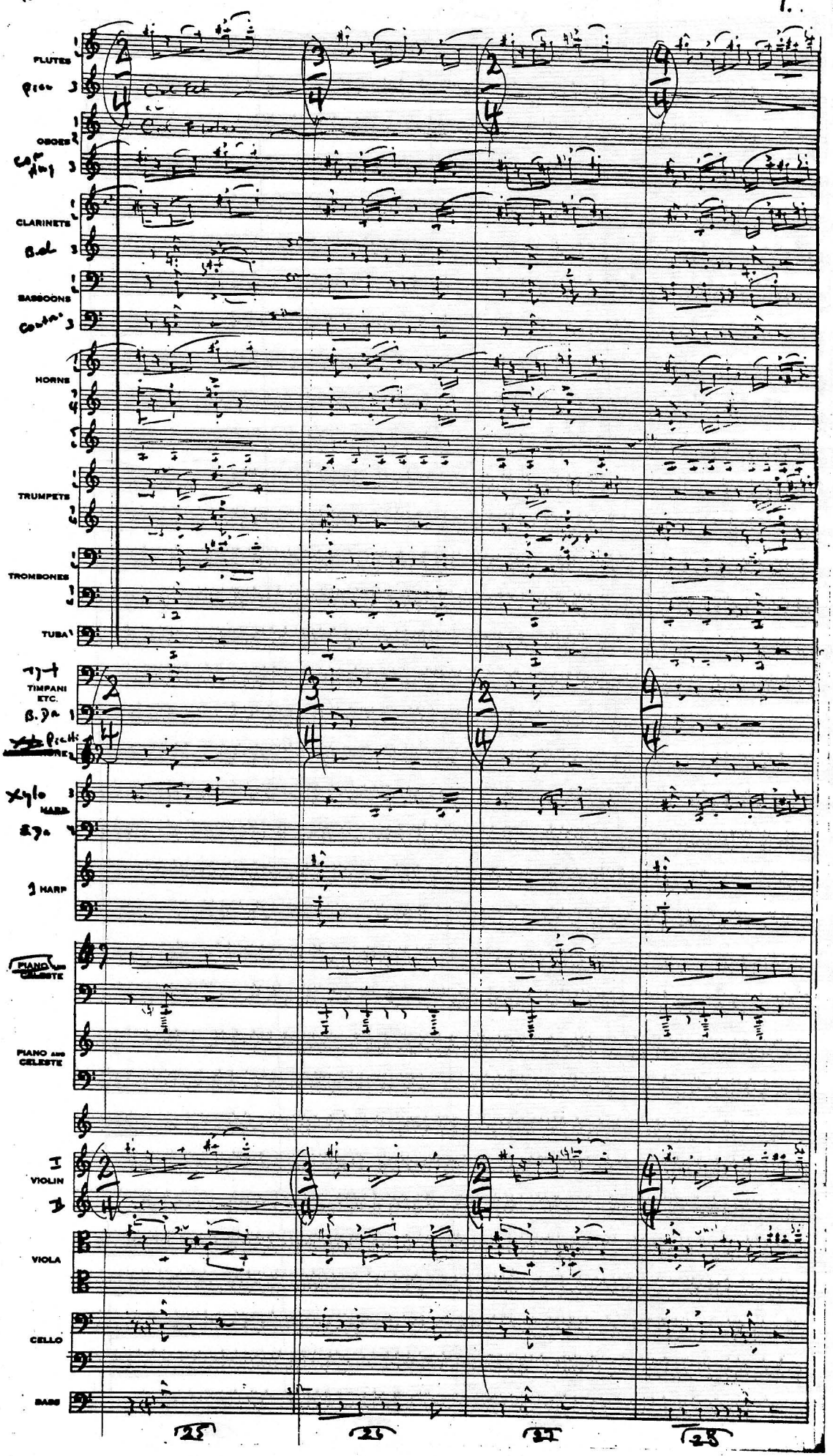

Raidens

R 99+ 1

1° (col TH)

FLUTES

OBOES

Cor Ang

CLARINETS

B.d

BASSOONS

Contra

HORNS

1° solo

TRUMPETS

TROMBONES

TUBA

Tymp

TIMPANI ETC.

B.Dr

Piatti

VIBRAPHONE

Xylo

HARP

S.Dr

2 HARP

PIANO AND CELESTE

PIANO AND CELESTE

I

VIOLIN

II

VIOLA

CELLO

BASS

Div

29

30

31

32

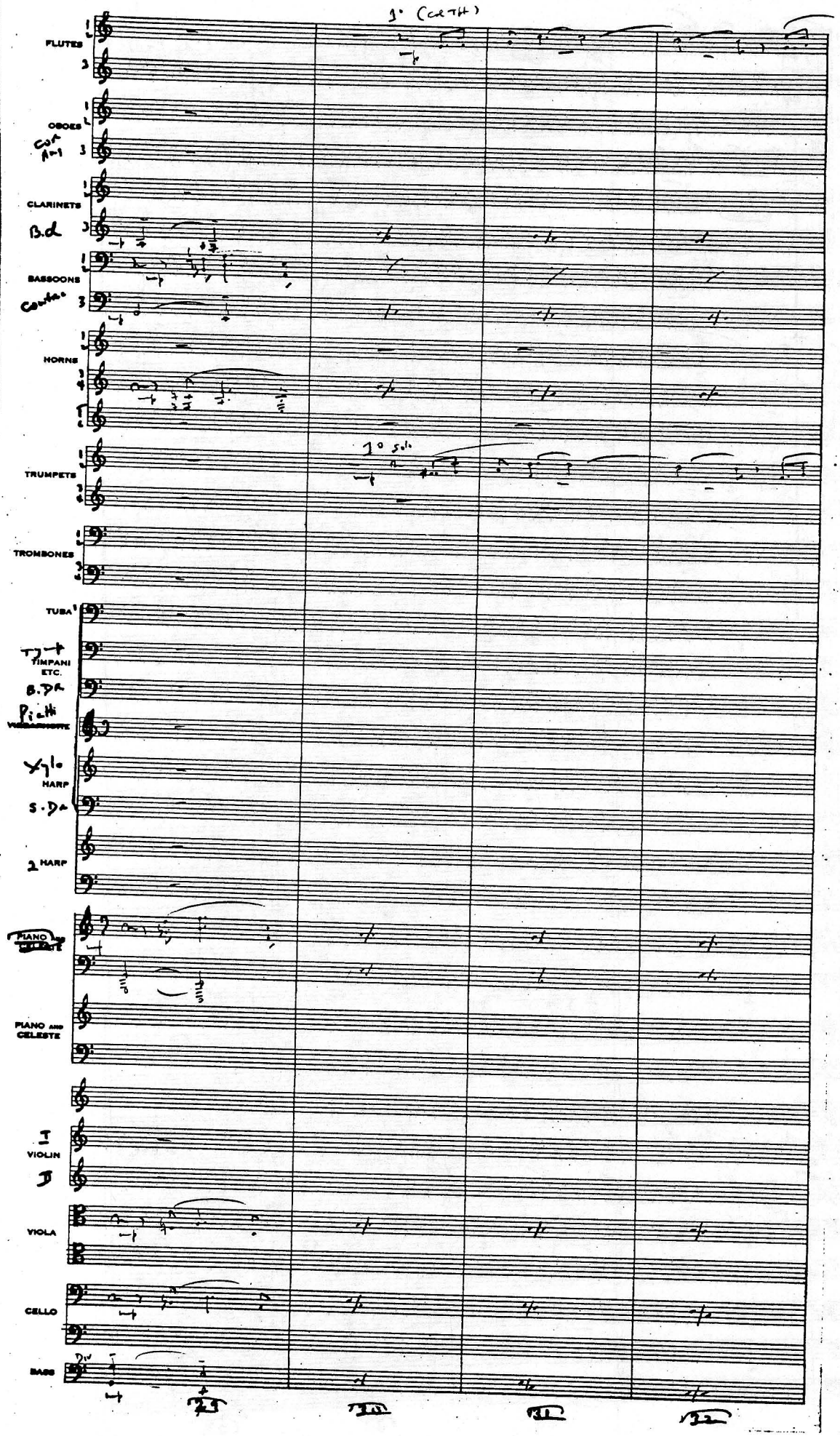

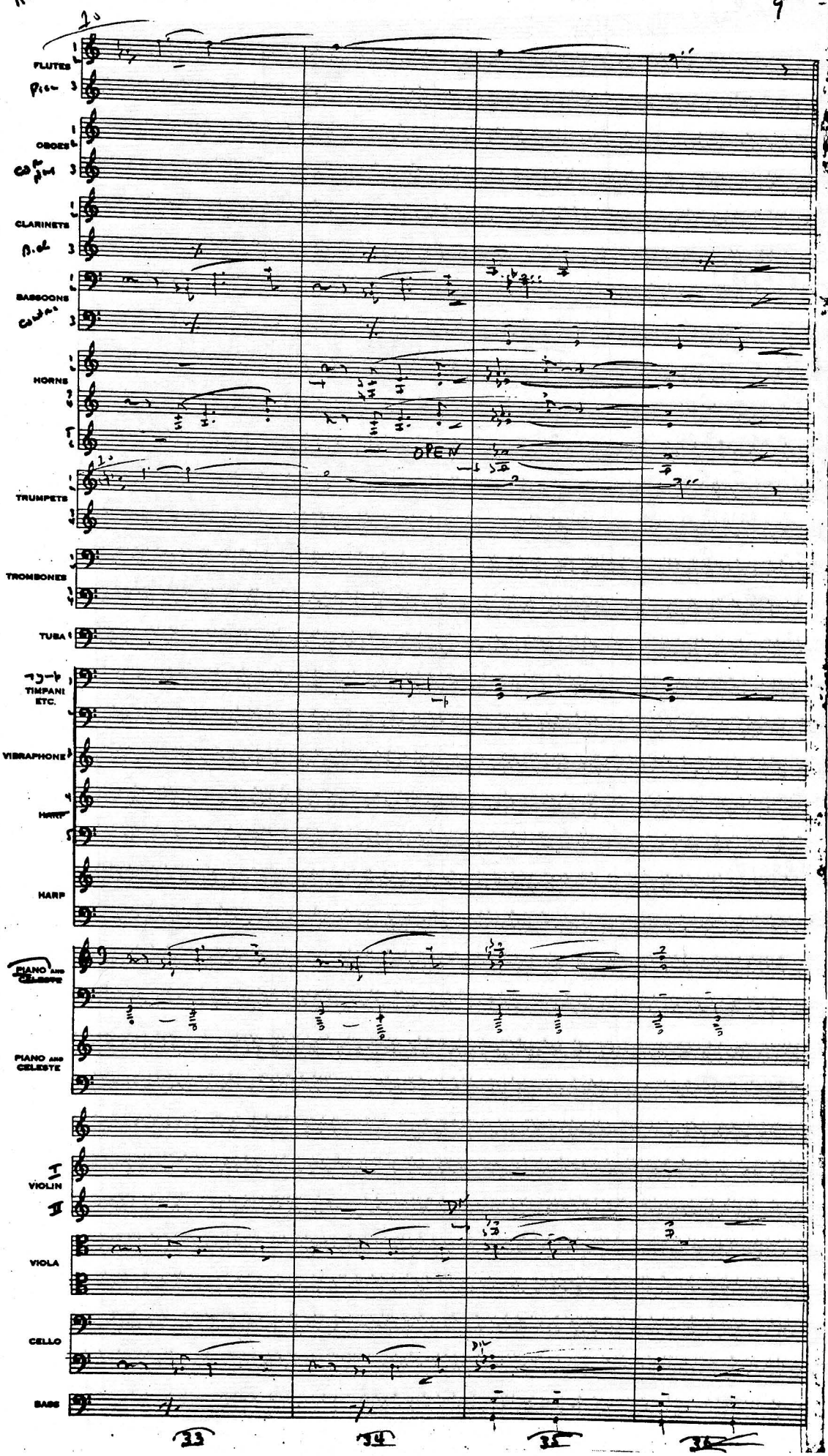
FLUTES
OBOES
CLARINETS
BASSOONS
HORNS
OPEN
TRUMPETS
TROMBONES
TUBA
TIMPANI ETC.
VIBRAPHONE
HARP
PIANO AND CELESTE
VIOLIN
VIOLA
CELLO
BASS
33
34
35
36

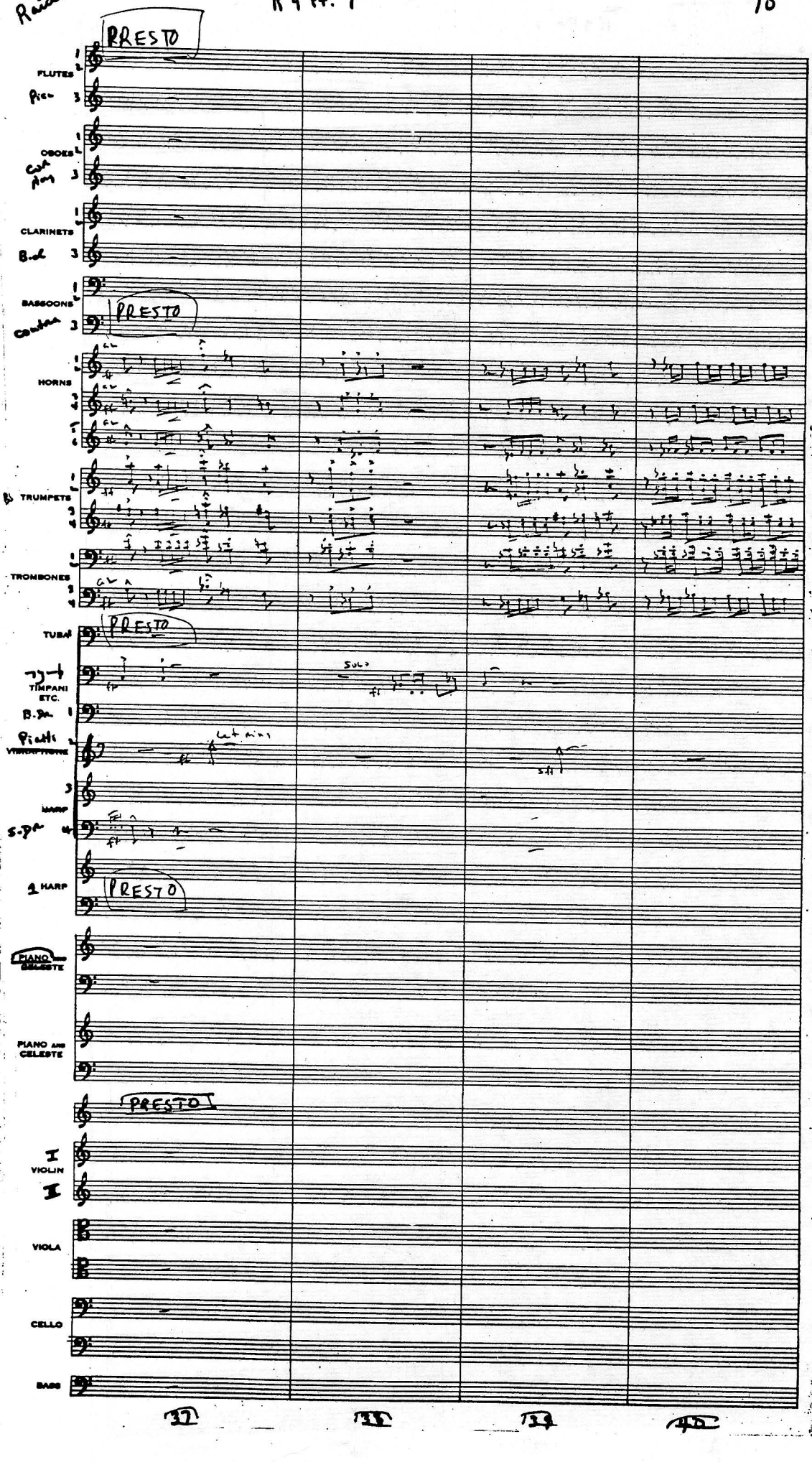
PRESTO
FLUTES
Picc
OBOES
Cor Ang
CLARINETS
B.cl
BASSOONS
Contra
PRESTO
HORNS
TRUMPETS
TROMBONES
PRESTO
TUBA
TIMPANI ETC.
B.D.
Piatti
VIBRAPHONE
HARP
S.D.
1 HARP
PRESTO
PIANO and CELESTE
PIANO and CELESTE
PRESTO
I VIOLIN
II
VIOLA
CELLO
BASS
37
38
39
40

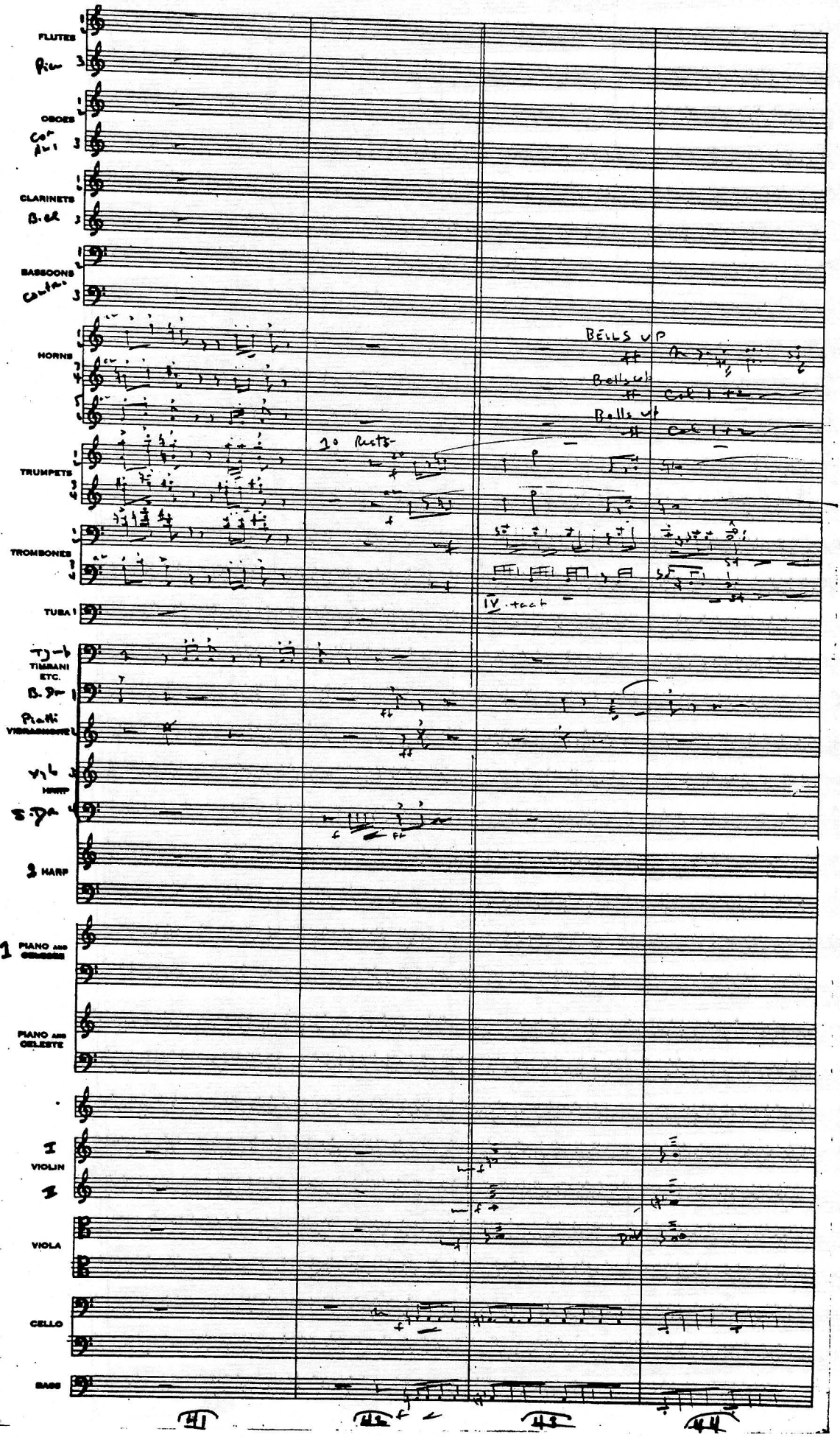
FLUTES
OBOES
CLARINETS
BASSOONS
HORNS
TRUMPETS
TROMBONES
TUBA
TIMPANI ETC.
HARP
PIANO AND ORGANS
PIANO AND CELESTE
VIOLIN
VIOLA
CELLO
BASS
BELLS UP
10 Rests
41
42
43
44

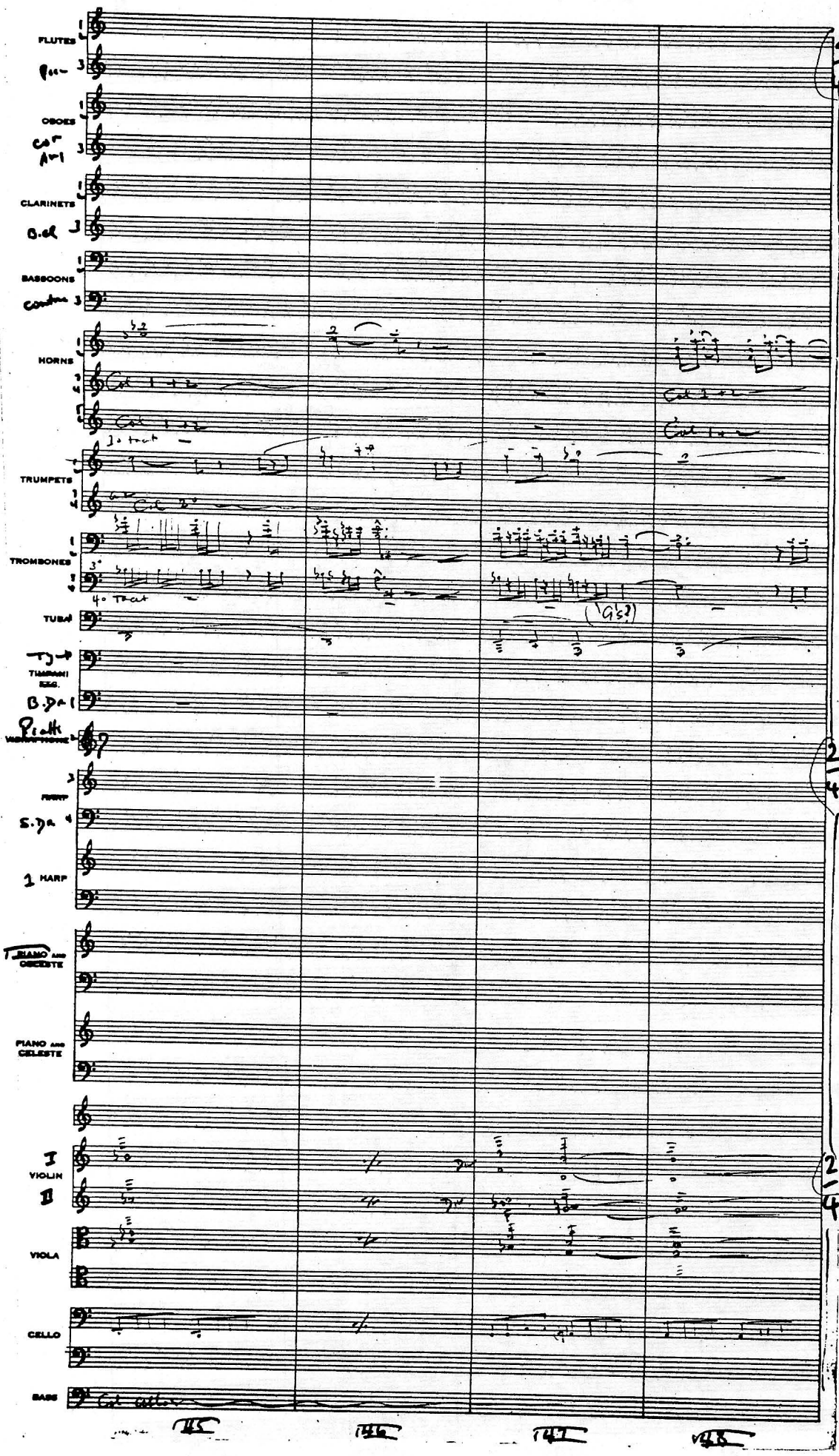
FLUTES
OBOES
CLARINETS
BASSOONS
HORNS
TRUMPETS
TROMBONES
TUBA
TIMPANI ETC.
VIBRAPHONE
HARP
1 HARP
PIANO AND OBCESTE
PIANO AND CELESTE
VIOLIN
VIOLA
CELLO
BASS
145
146
147
148

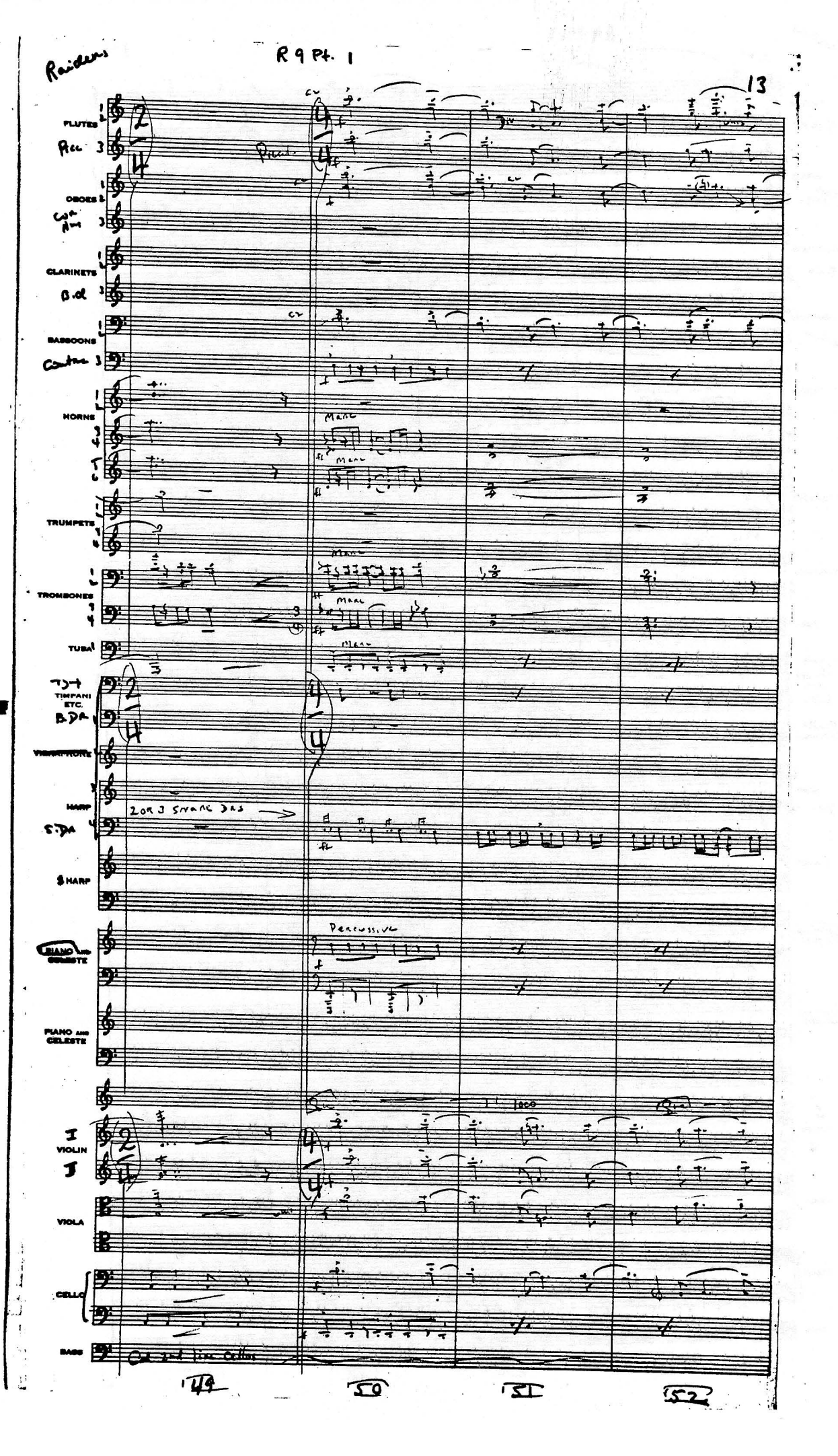
Raiders
R 9 Pt. 1
13
FLUTES
Picc
OBOES
CLARINETS
B.cl
BASSOONS
HORNS
TRUMPETS
TROMBONES
TUBA
TIMPANI ETC.
B.Dr
VIBRAPHONE
HARP
S.Dr
2 or 3 Snare Drs
SHARP
PIANO AND CELESTE
Percussive
VIOLIN
VIOLA
CELLO
BASS
Cel 2nd line Cellos
49
50
51
52

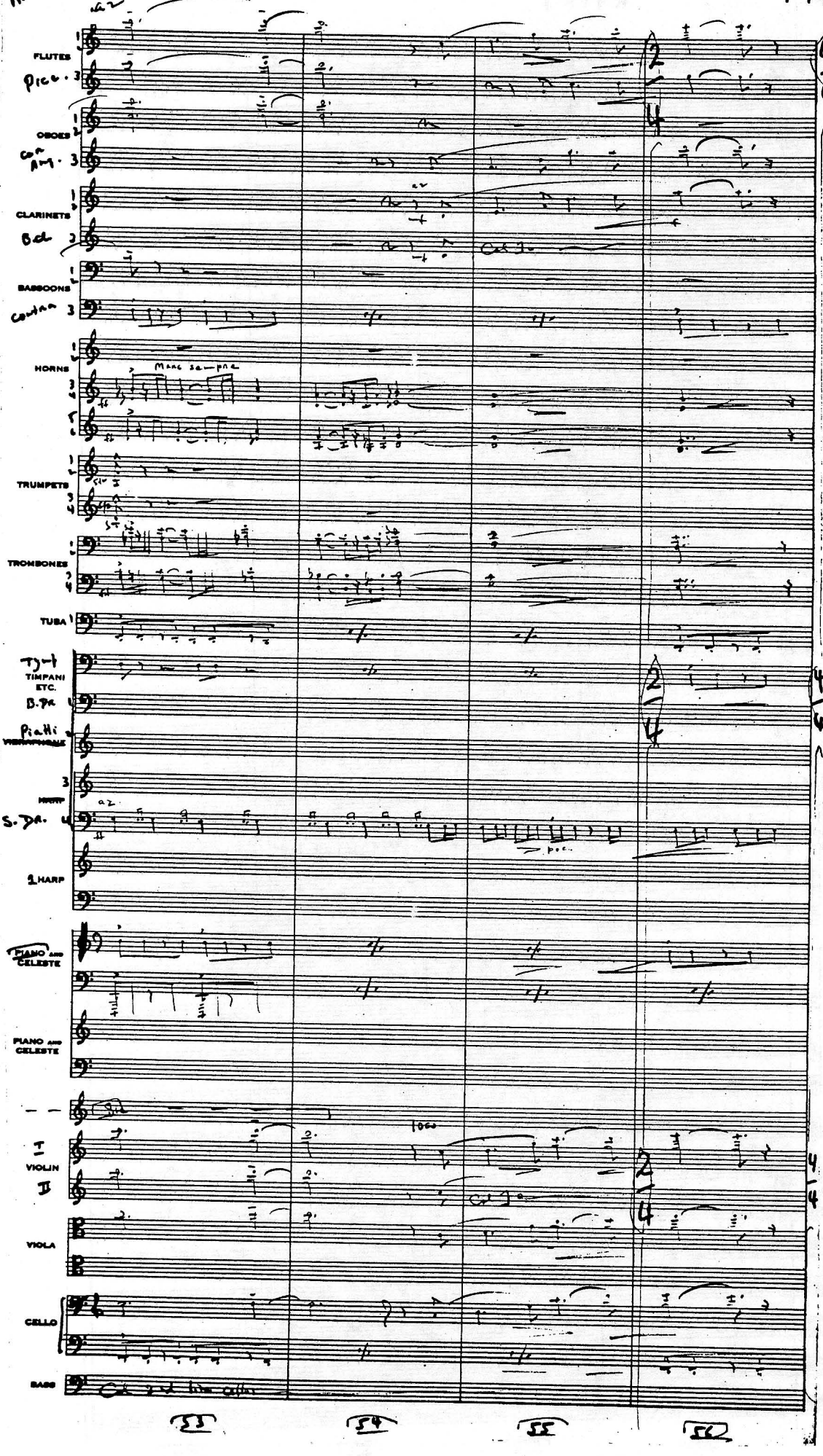
FLUTES
Picc. 3
OBOES
Cor Ang. 3
CLARINETS
Bcl 2
BASSOONS
Contra 3
HORNS
Marc. sempre
TRUMPETS
TROMBONES
TUBA
Timp
TIMPANI ETC.
B.Pa
Piatti
Vibraphone
Harp
S.Dr.
1 HARP
PIANO and CELESTE
PIANO and CELESTE
I VIOLIN
II
VIOLA
CELLO
BASS
53
54
55
56

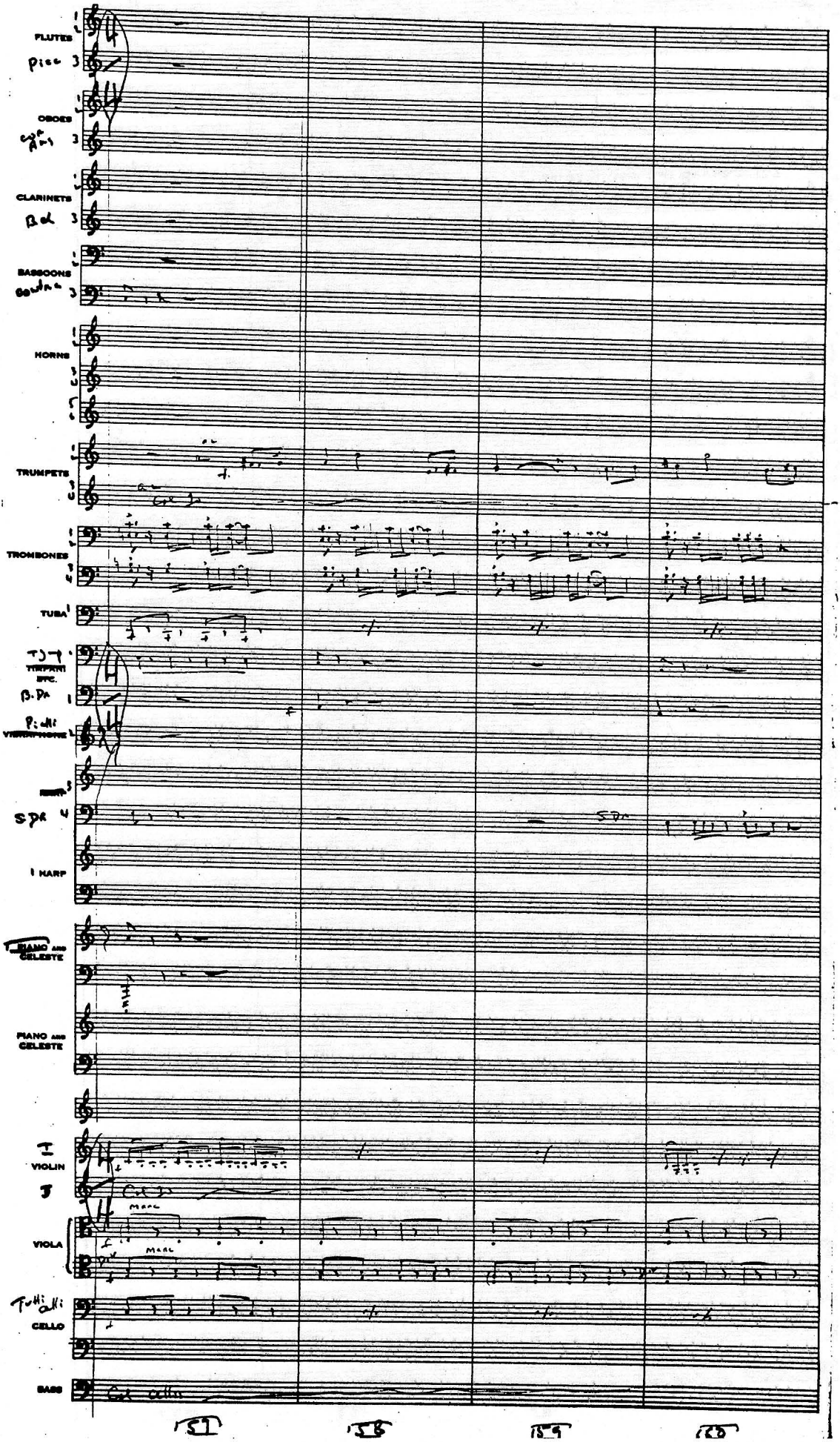
FLUTES
Picc
OBOES
CLARINETS
BASSOONS
HORNS
TRUMPETS
TROMBONES
TUBA
TIMPANI
B.Dr
VIBRAPHONE
S.Dr
1 HARP
PIANO AND CELESTE
PIANO AND CELESTE
VIOLIN
VIOLA
CELLO
BASS
57
58
59
60

FLUTES 1 2

Picc 3

OBOES 1 2

Cor Ang 3

CLARINETS 1 2

2 clar change to small Eb clar

B.cl 3

2: Eb cla

Eb cl

Bella tacet

BASSOONS

Contra

HORNS 1 2

3 4

5 6

Col 1+2

Col 1+2

TRUMPETS 1 2

3 4

Col 1+2

TROMBONES 1 2

3 4

Col 1+2

TUBAI

Tymb

TIMPANI ETC.

B.Dr 1

Pietti

VIBRAPHONE 2

Pietti

Glock 3

HARP

Glock

S.Dr 4

Solo

1 HARP

let ring

PIANO AND CELESTE

PED

PIANO AND CELESTE

I

VIOLIN

II

T.Ni Vla

VIOLA

CELLO

BASS

Col cello

61 62 63 64

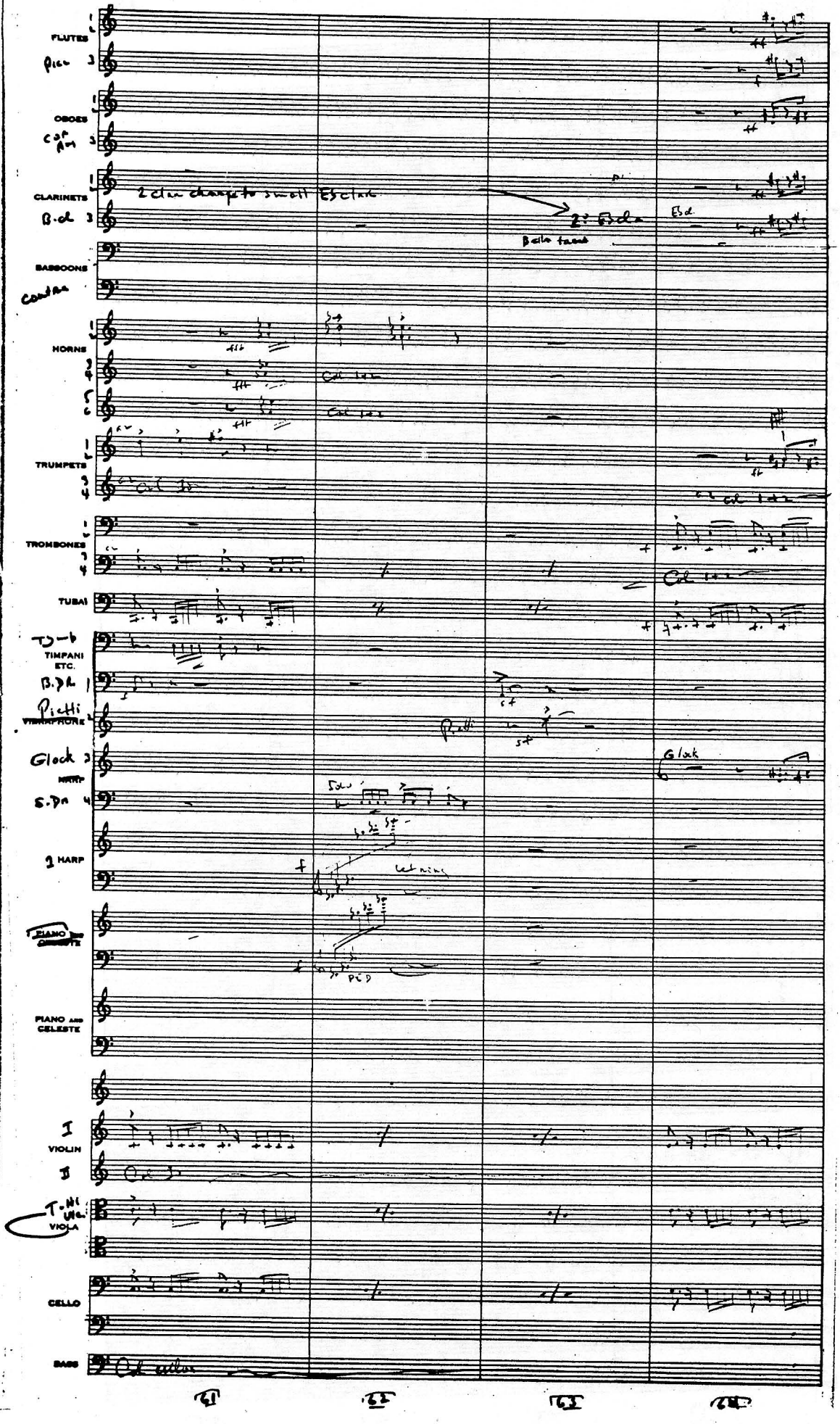

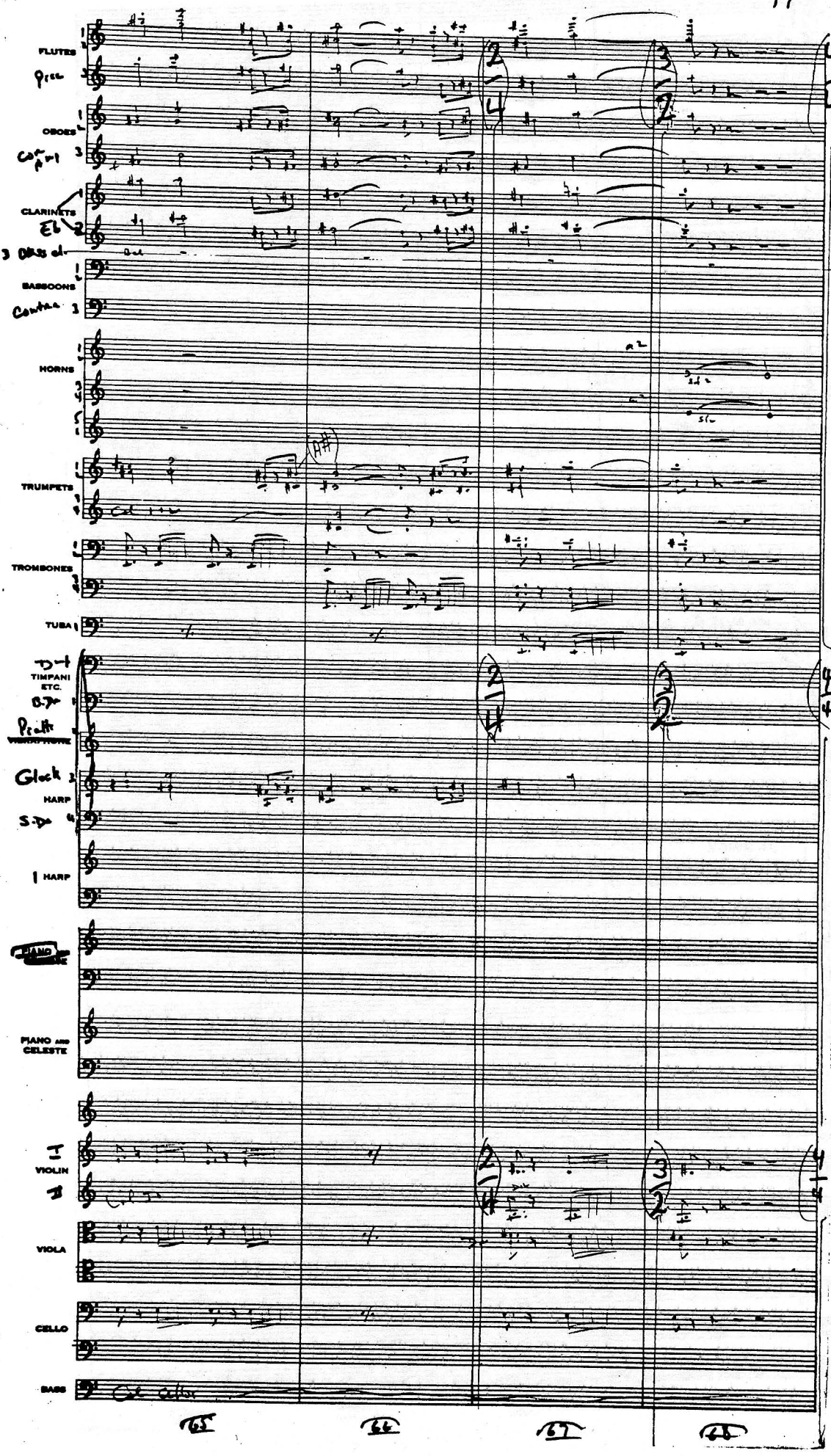
FLUTES
Picc
OBOES
Cor Ang
CLARINETS
Eb
3 Bass cl
BASSOONS
Contra
HORNS
TRUMPETS
TROMBONES
TUBA
TIMPANI ETC.
B.D.
Perc
Glock
HARP
S.D.
HARP
PIANO
PIANO AND CELESTE
I
VIOLIN
II
VIOLA
CELLO
BASS
65
66
67
68

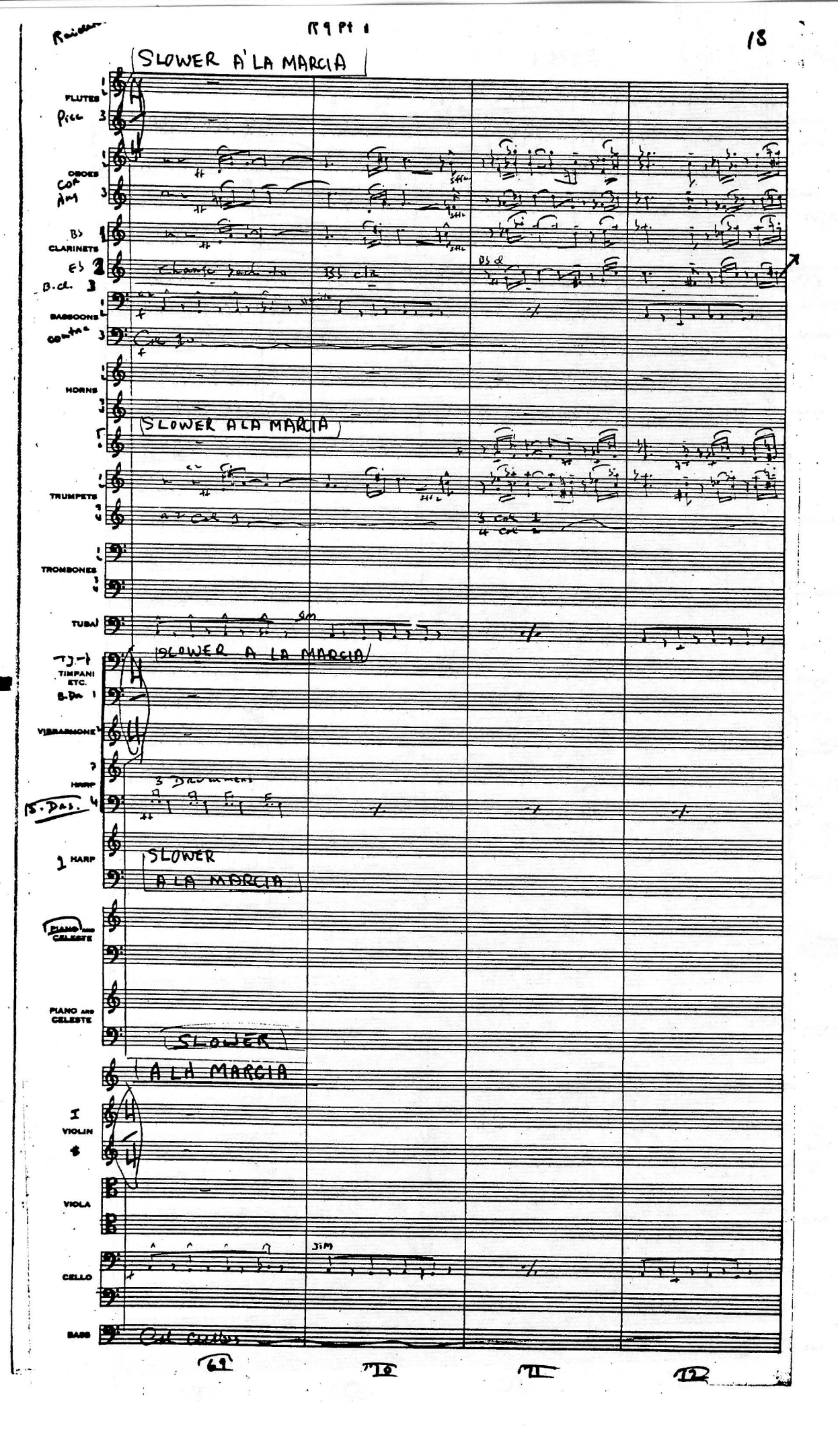
SLOWER A LA MARCIA
FLUTES
Picc
OBOES
Cor Ang
Bb CLARINETS
Eb
B.cl.
BASSOONS
contra
HORNS
SLOWER A LA MARCIA
TRUMPETS
TROMBONES
TUBA
SLOWER A LA MARCIA
TIMPANI ETC.
B.Dr.
VIBRAPHONE
HARP
3 Drummers
S.Dns.
HARP
SLOWER A LA MARCIA
PIANO AND CELESTE
PIANO AND CELESTE
SLOWER A LA MARCIA
VIOLIN
VIOLA
CELLO
BASS
69
70
71
72

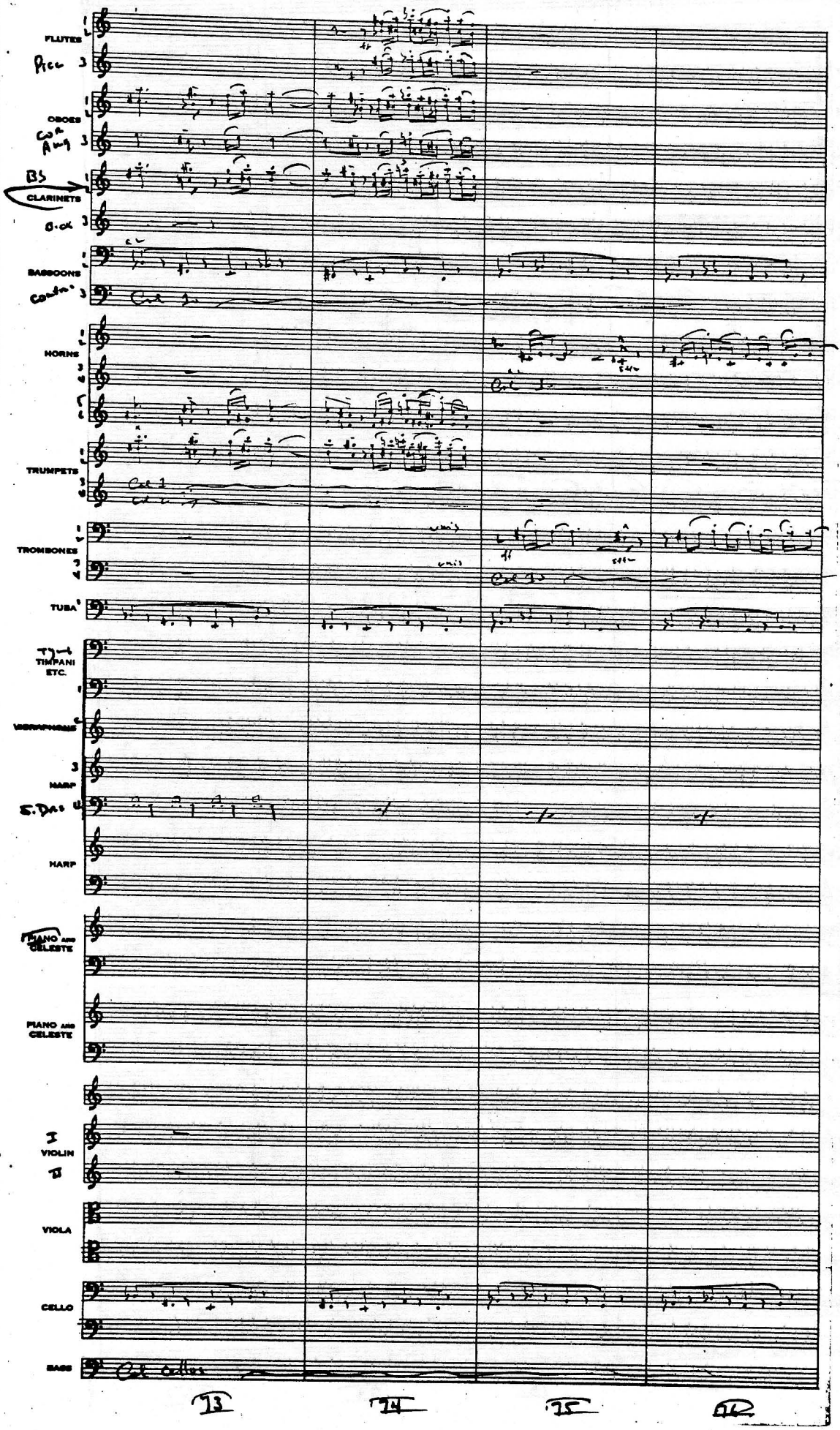
FLUTES
Picc
OBOES
Cor Ang
BS
CLARINETS
B.cl
BASSOONS
Contr
HORNS
TRUMPETS
TROMBONES
TUBA
TIMPANI ETC.
VIBRAPHONE
HARP
S. Dns
HARP
PIANO AND CELESTE
PIANO AND CELESTE
I
VIOLIN
II
VIOLA
CELLO
BASS
Col cellos
73
74
75
76

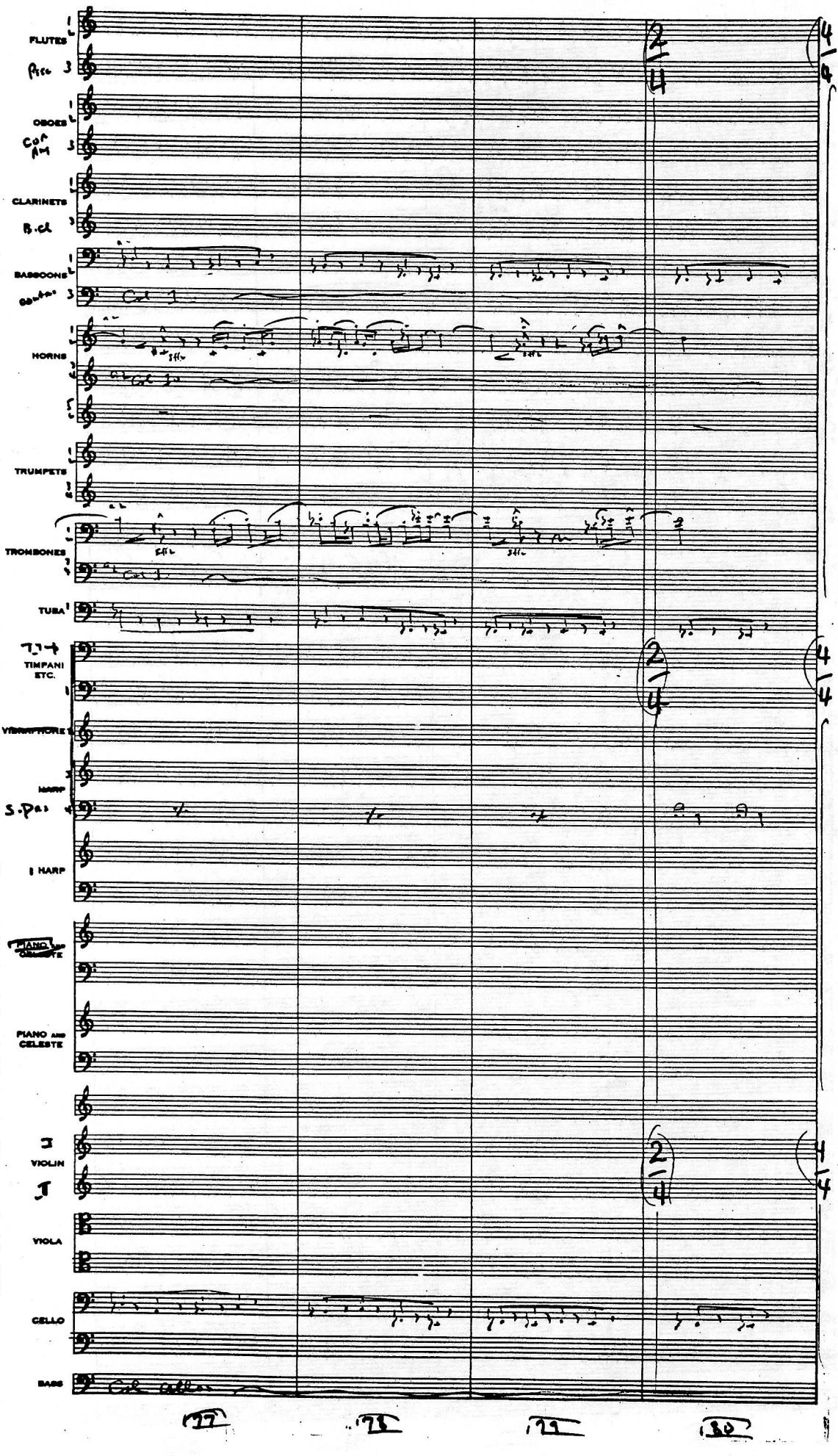
FLUTES
Picc
OBOES
Cor Ang
CLARINETS
B.cl
BASSOONS
Cbsn
HORNS
TRUMPETS
TROMBONES
TUBA
TIMPANI ETC.
VIBRAPHONE
HARP
S.Pno
PIANO
PIANO AND CELESTE
VIOLIN
VIOLA
CELLO
BASS
77
78
79
80

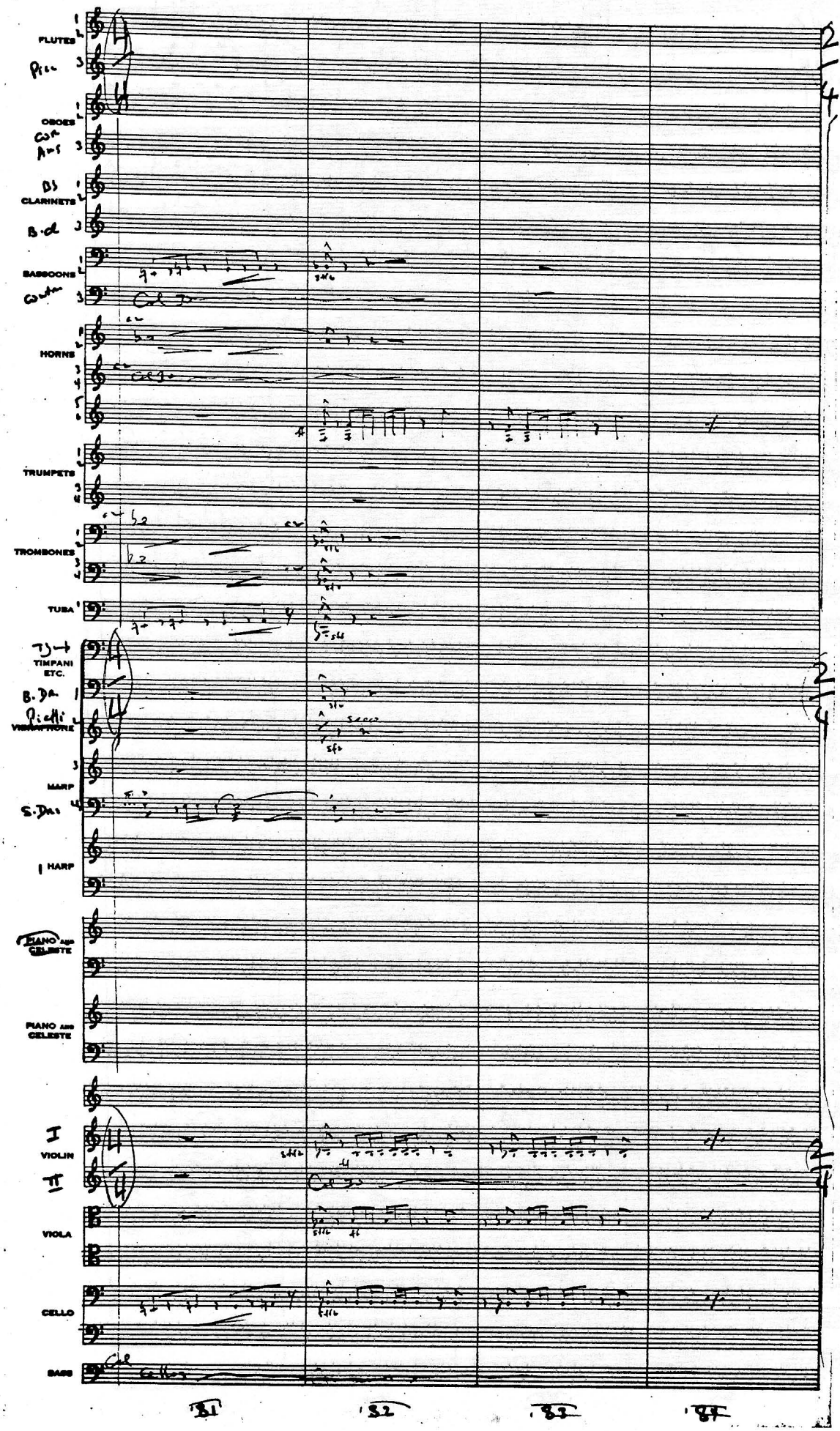
FLUTES
Picc
OBOES
Cor Ang
CLARINETS
B.d
BASSOONS
Cont
HORNS
TRUMPETS
TROMBONES
TUBA
TIMPANI ETC.
B. Dr.
Piatti
VIBRAPHONE
secco
MARP
S. Dr.
HARP
PIANO AND CELESTE
PIANO AND CELESTE
VIOLIN
VIOLA
CELLO
BASS
Cellos
81
82
83
84

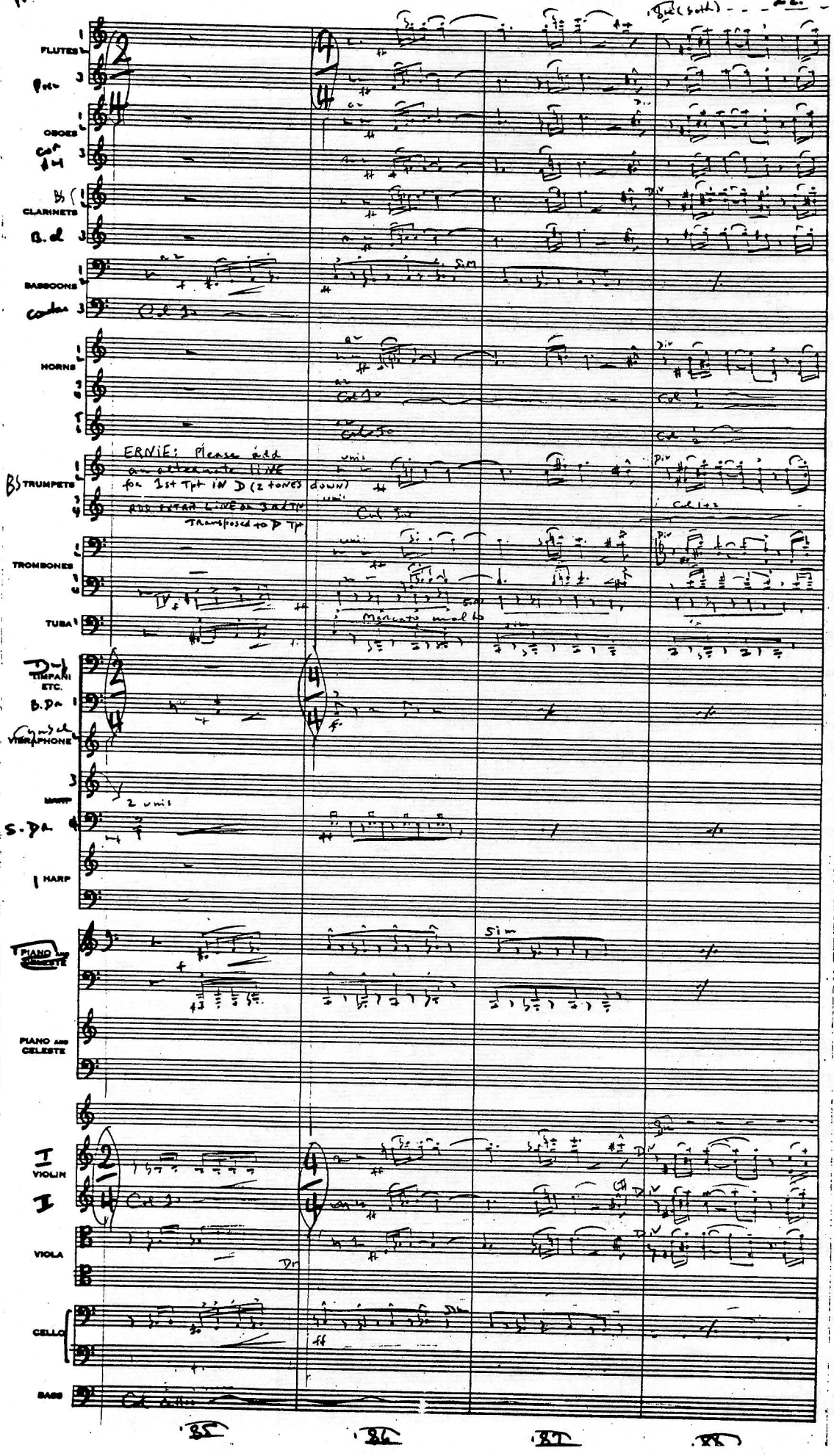
FLUTES
Picc
OBOES
Cor Ang
CLARINETS
B. cl
BASSOONS
Contra
HORNS
TRUMPETS
ERNIE: Please add an alternate LINE for 1st Tpt IN D (2 tones down) AND EXTRA LINE an 3rd TH Transposed to D Tpt
TROMBONES
TUBA
TIMPANI ETC.
S.Dr.
VIBRAPHONE
HARP
PIANO and CELESTE
I VIOLIN
II
VIOLA
CELLO
BASS
Marcato molto
2 unis
sim
div
unis

Raidens

R9 Pt. 1

FLUTES

OBOES

CLARINETS

B.cl

BASSOONS

HORNS

TRUMPETS

TROMBONES

TUBA

TIMPANI ETC.

B.Dr.

VIBRAPHONE

HARP

S.Dr.

HARP

PIANO AND CELESTE

PIANO AND CELESTE

VIOLIN

VIOLA

CELLO

BASS

89 90 91 92 93

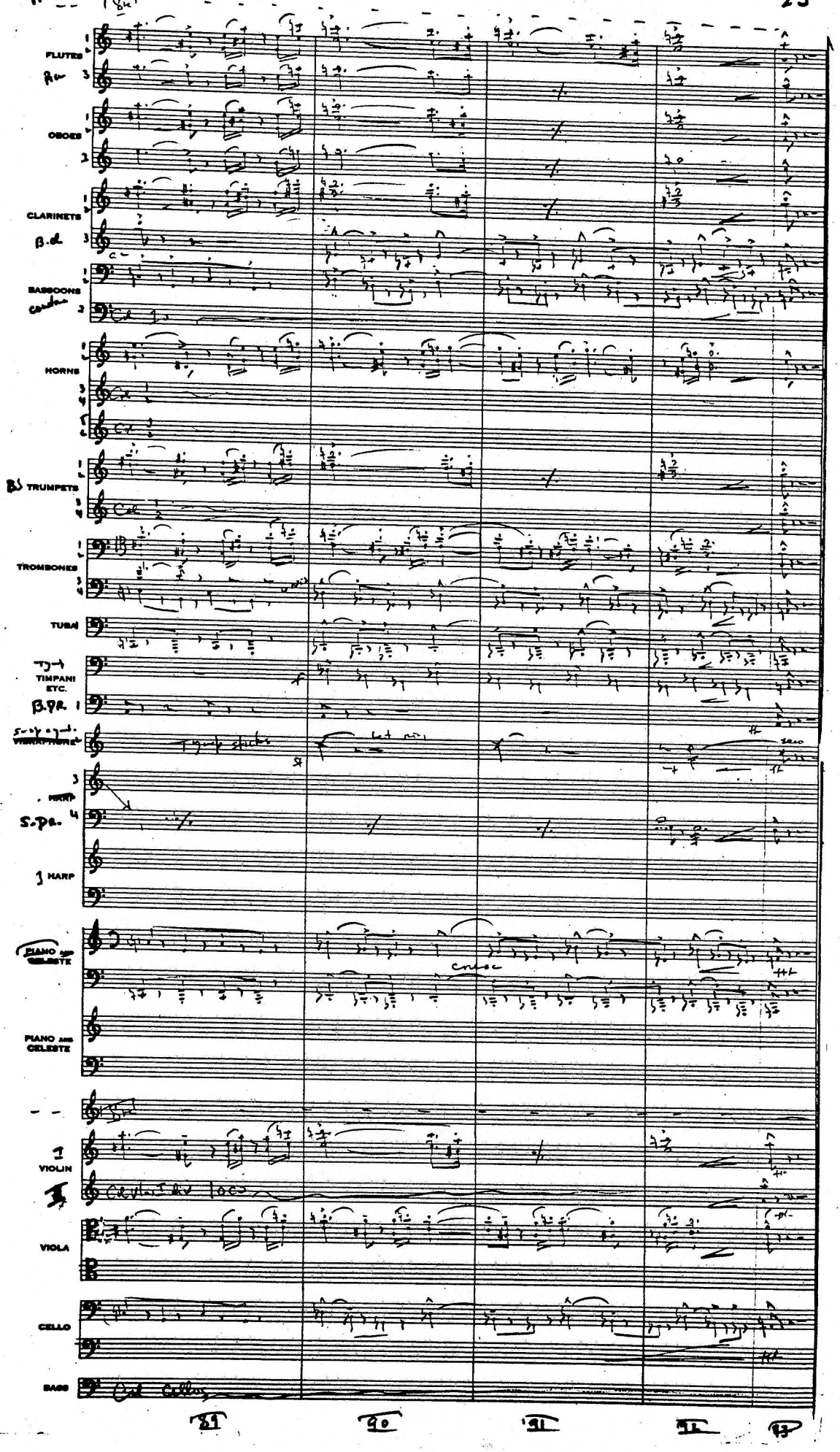

Raiders

Rapt. 1A
Truck Chase

Comp. John T. Williams
and Hans Spialer

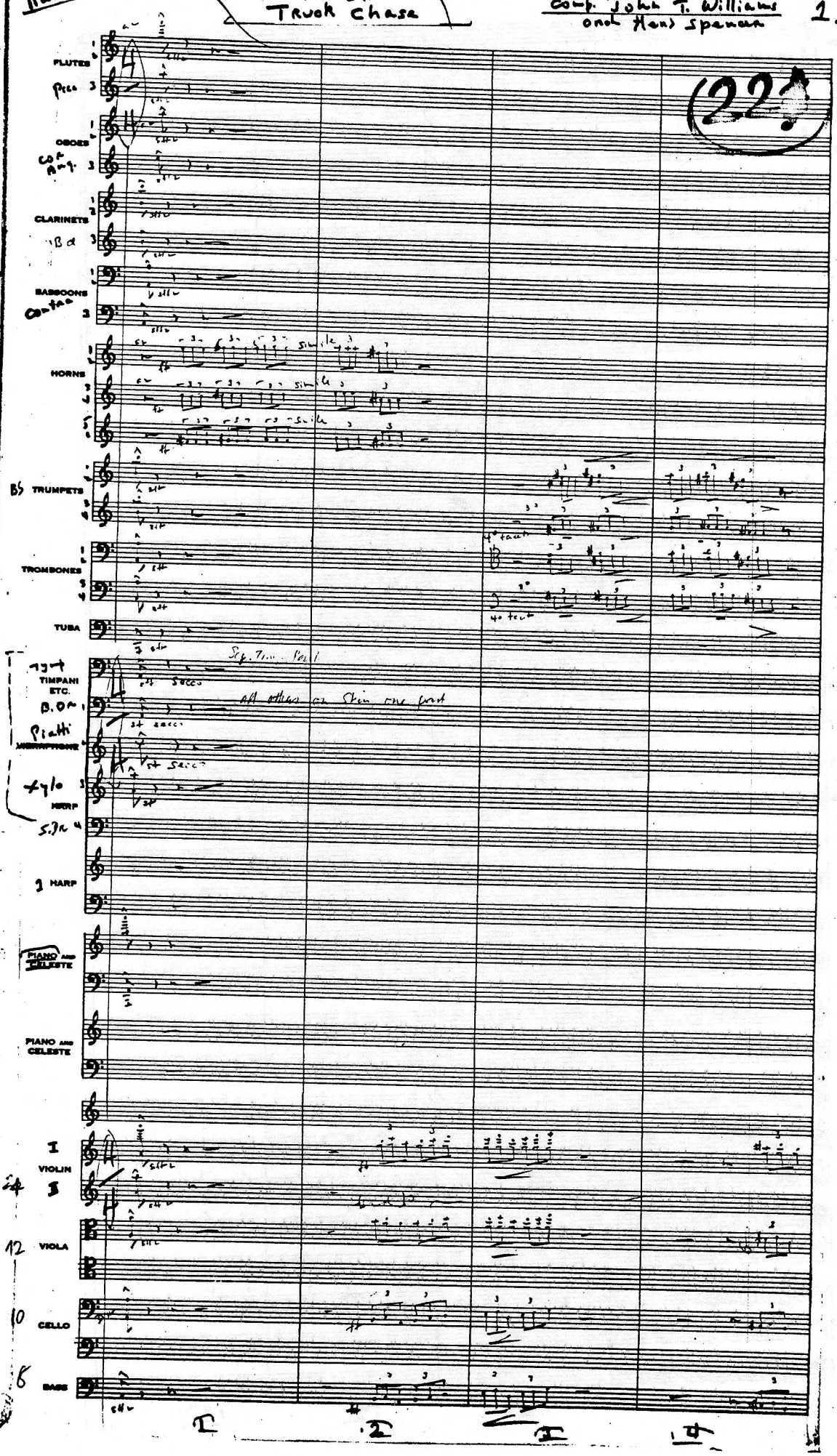

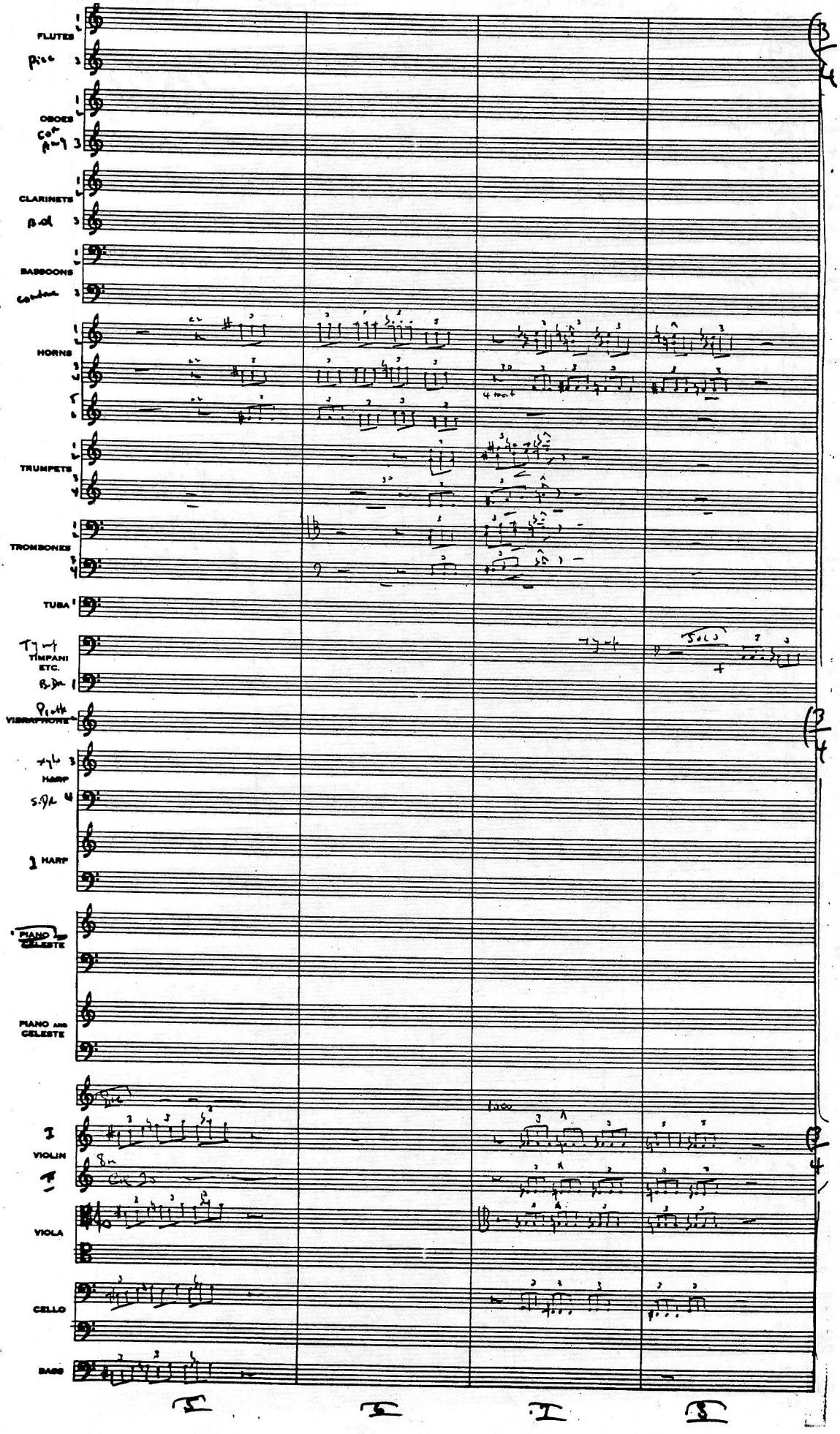
FLUTES
Picc
OBOES
Cor Ang
CLARINETS
B cl
BASSOONS
Contra
HORNS
4 mut
TRUMPETS
TROMBONES
TUBA
TIMPANI ETC.
VIBRAPHONE
HARP
HARP
PIANO and CELESTE
PIANO and CELESTE
VIOLIN
VIOLA
CELLO
BASS
Solo

Raiders

R9 Pt 1 A

FLUTES

OBOES

Cor Ang

CLARINETS

B.Cl

BASSOONS

contra

HORNS

TRUMPETS

TROMBONES

Col 1 + 2

TUBA

TIMPANI ETC.

B.Dr

Piatti

S.Dr.

TO S.Dr

S.Dr

HARP

Tambourine

TO Tambourine

HARP

PIANO AND CELESTE

PIANO AND CELESTE

Ped

VIOLIN

VIOLA

CELLO

BASS

Col cellos

9 10 11 12

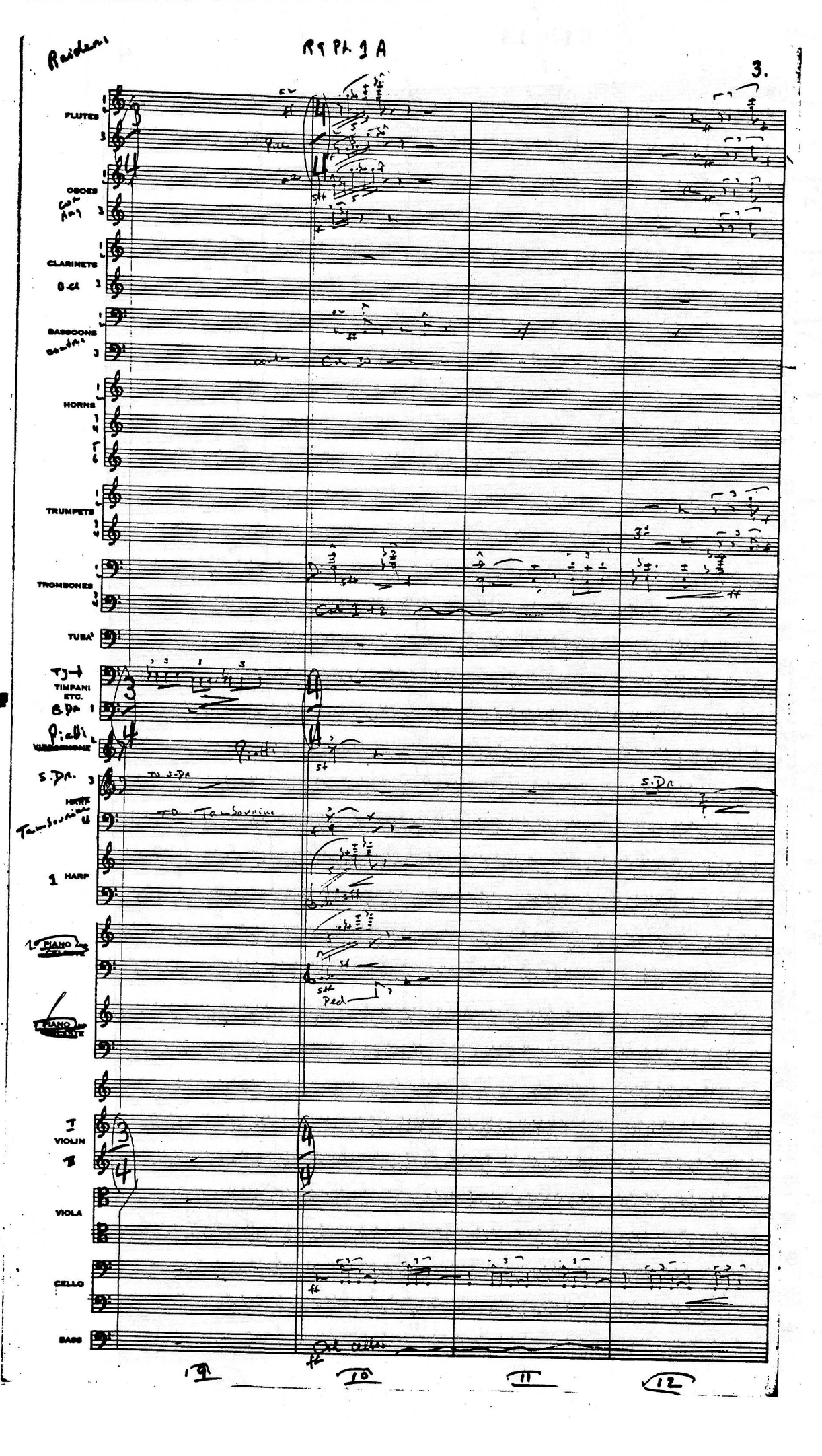

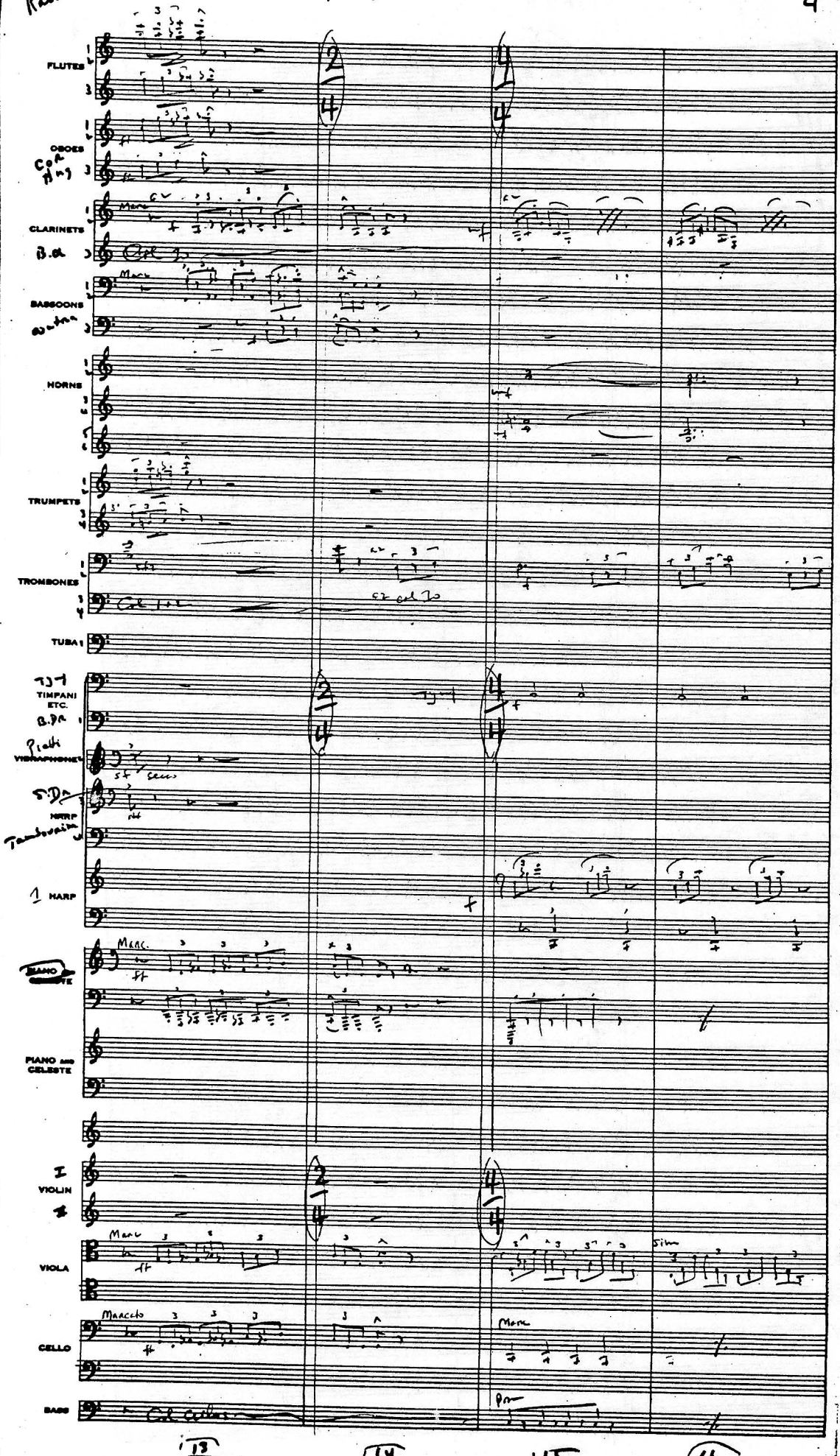
FLUTES
OBOES
Cor Ang
CLARINETS
B.Cl
BASSOONS
Contra
HORNS
TRUMPETS
TROMBONES
TUBA
TIMPANI ETC.
B.Dr
Piatti
VIBRAPHONE
S.Dr
HARP
Tambourine
HARP
PIANO AND CELESTE
PIANO AND CELESTE
VIOLIN
VIOLA
CELLO
BASS
Marc.
Marcato
Sim
Pom
13
14
15
16

Raidens

R 9 Pt 1 A

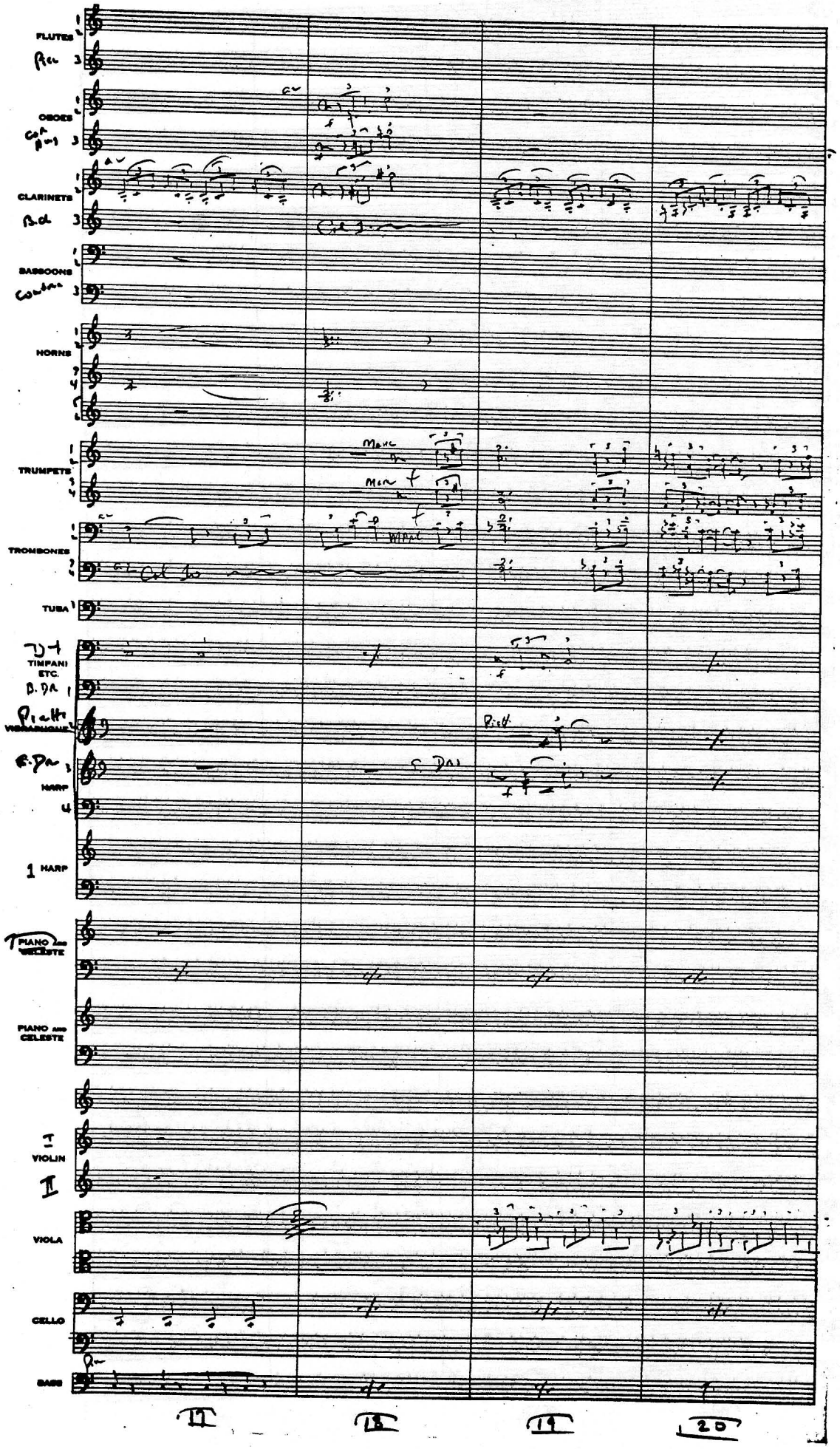

Raidens

R 9 Pt 1A

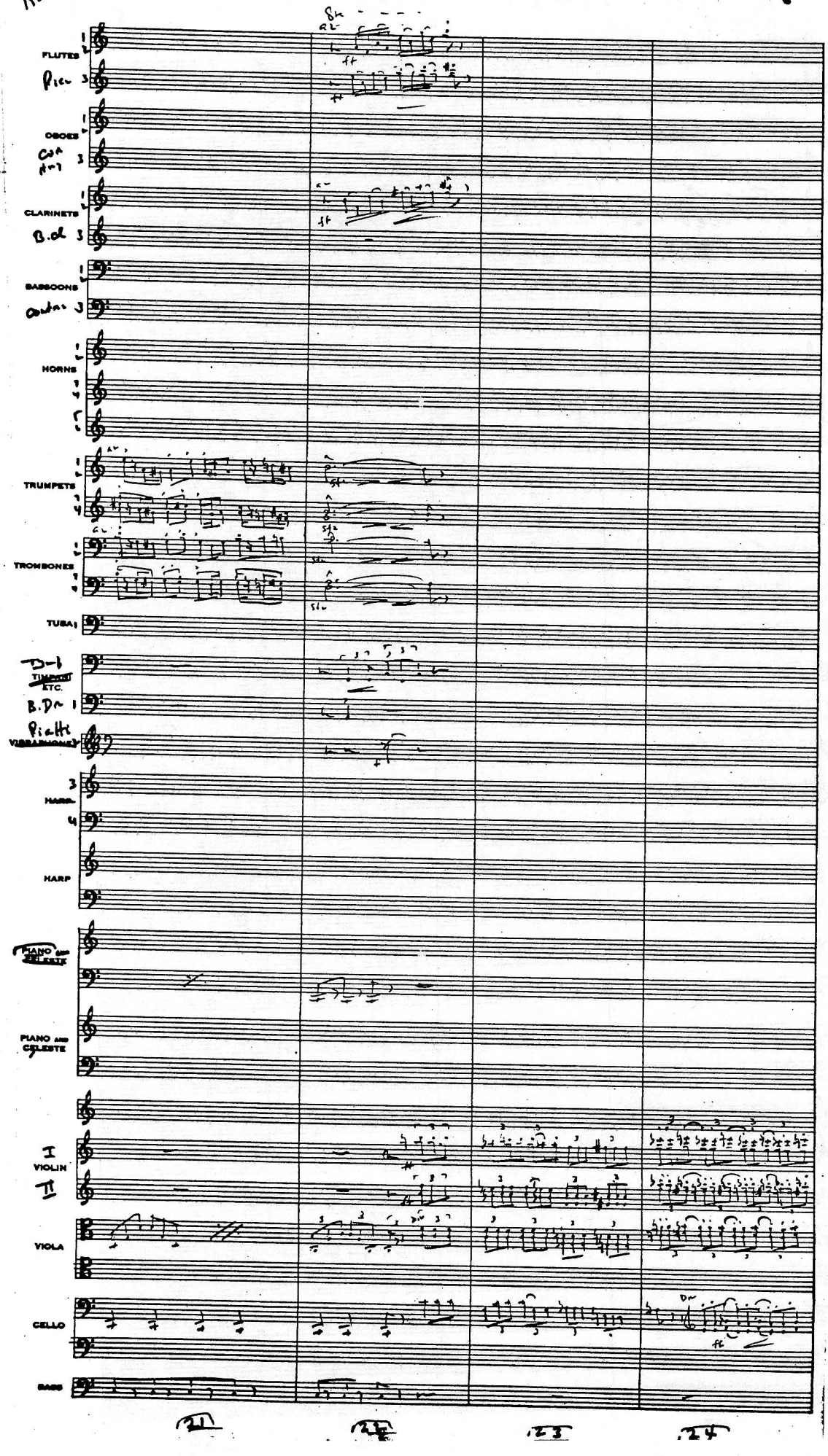

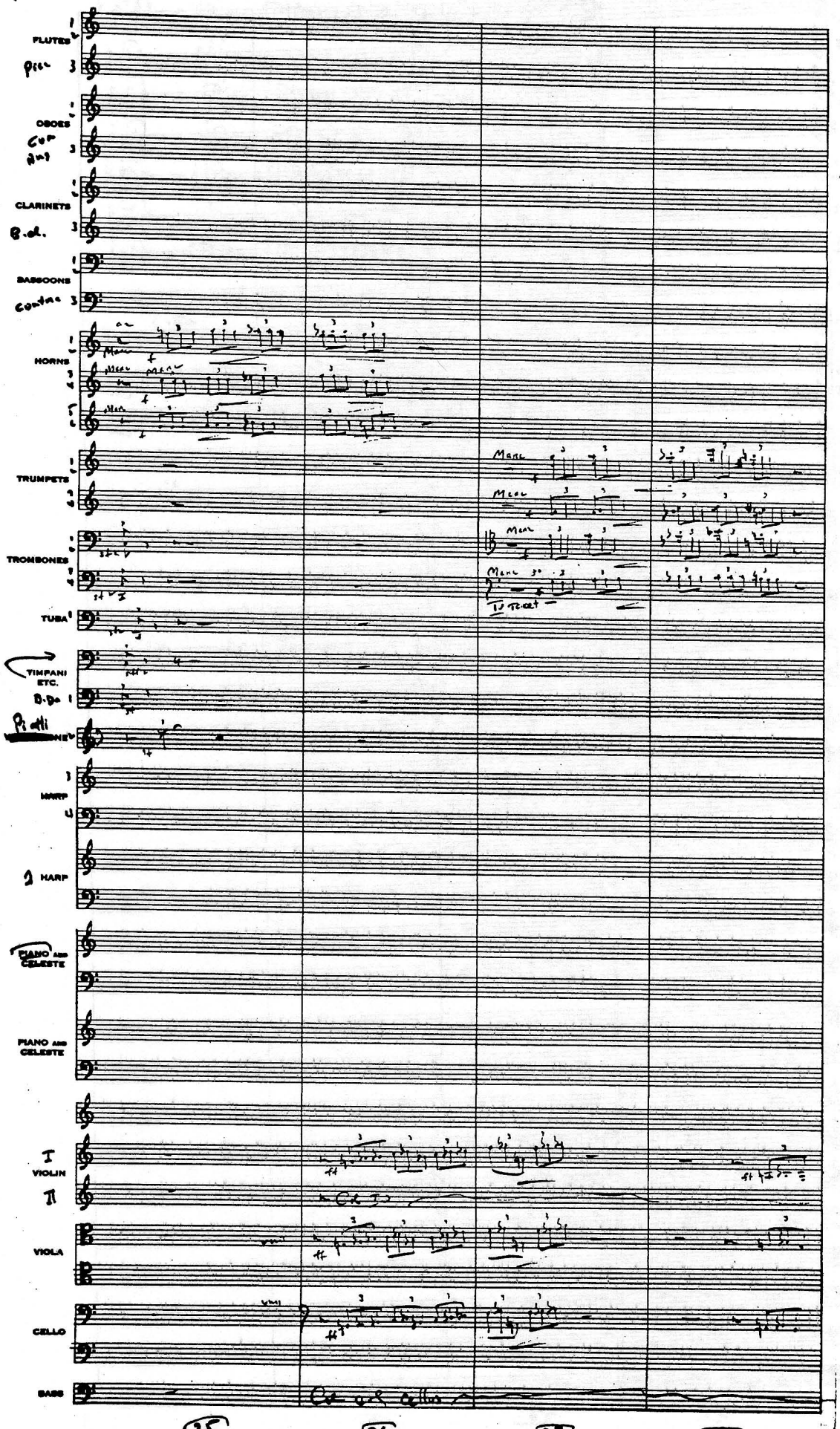
FLUTES
Picc
OBOES
Cor Ang
CLARINETS
B.cl.
BASSOONS
Contra
HORNS
TRUMPETS
TROMBONES
TUBA
TIMPANI ETC.
B.Dr
Piatti
HARP
2 HARP
PIANO AND CELESTE
PIANO AND CELESTE
I VIOLIN
II
VIOLA
CELLO
BASS
Col vol Cellos
25
26
27
28

Raidens

R9 Pt 1A

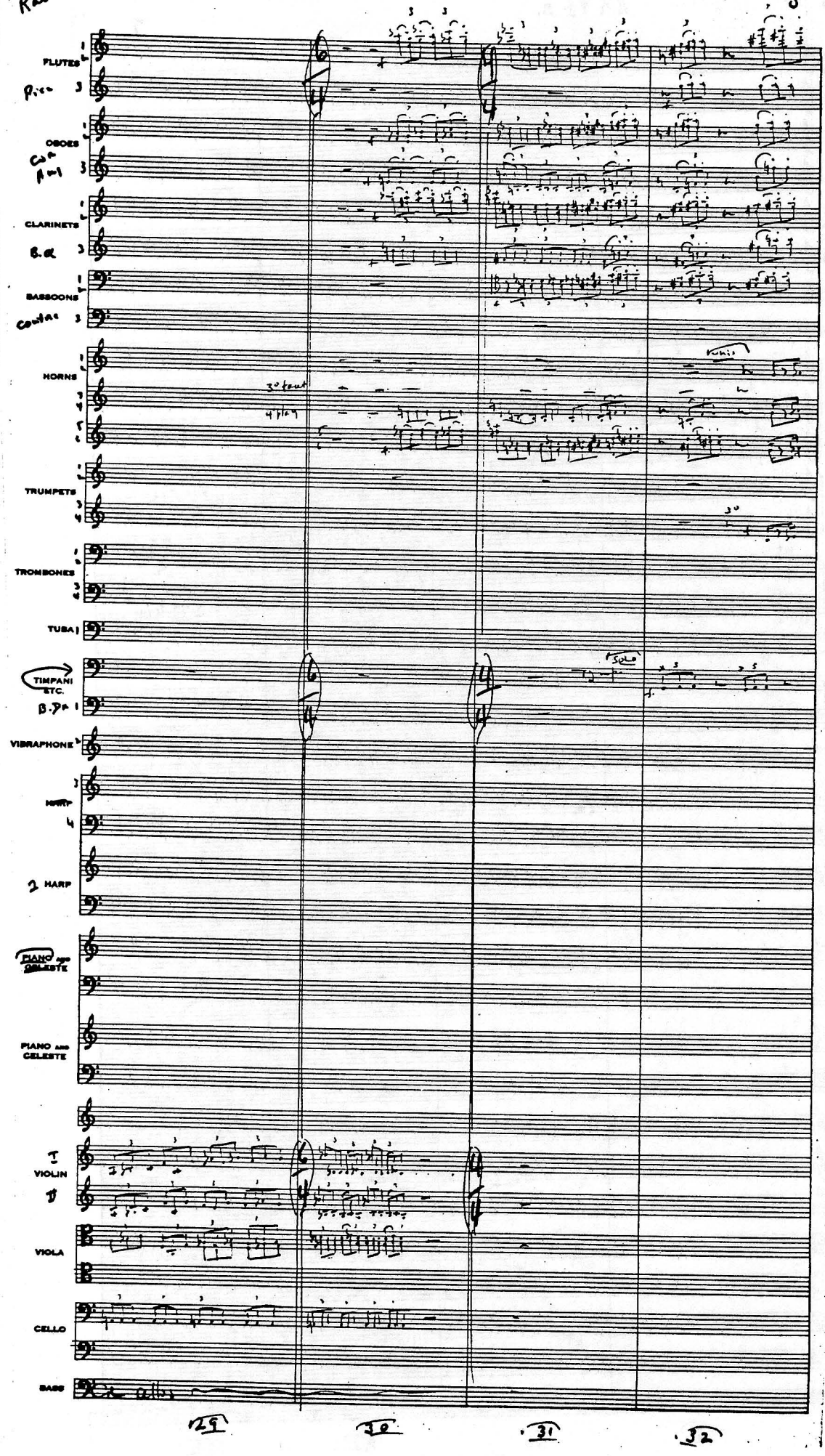

Raiders

R 9 Pt. 1 A

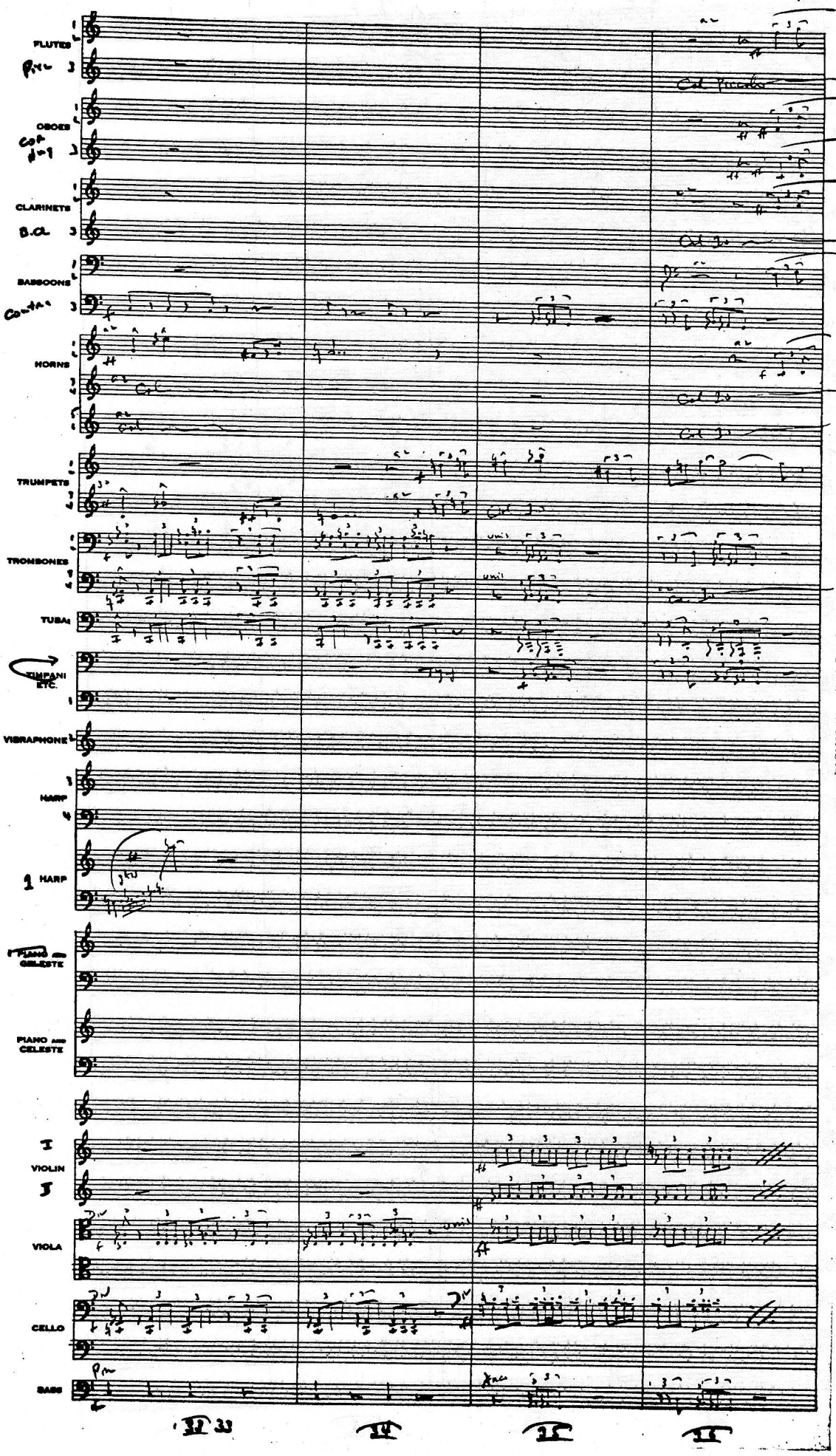

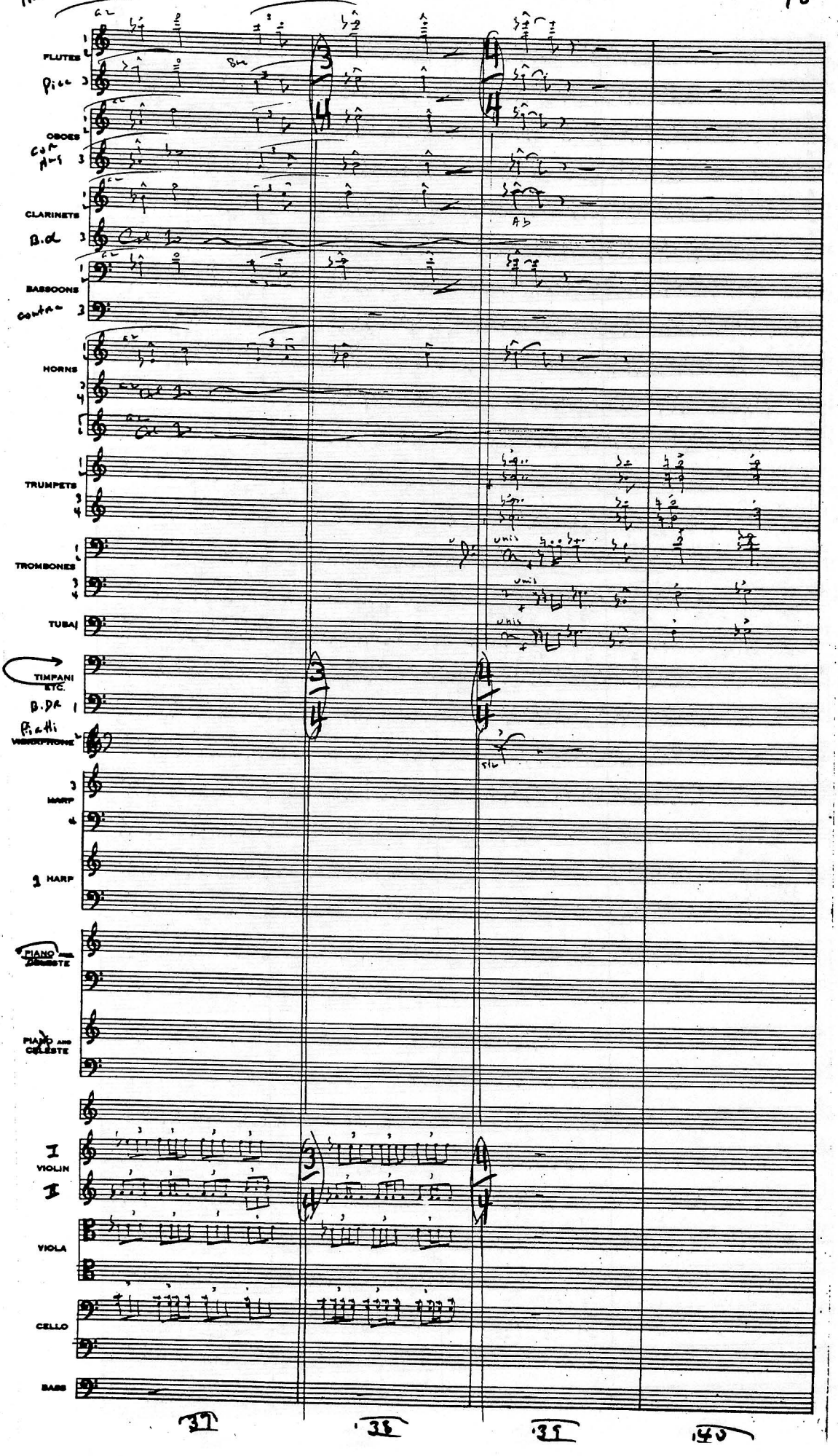
FLUTES
Picc
OBOES
Cor Ang
CLARINETS
B.Cl
BASSOONS
Contra
HORNS
TRUMPETS
TROMBONES
TUBA
TIMPANI ETC.
B.Dr
Piatti
VIBRAPHONE
HARP
HARP
PIANO AND CELESTE
PIANO AND CELESTE
I VIOLIN
II
VIOLA
CELLO
BASS
Ab
unis
unis
unis
sfz
37
38
39
40

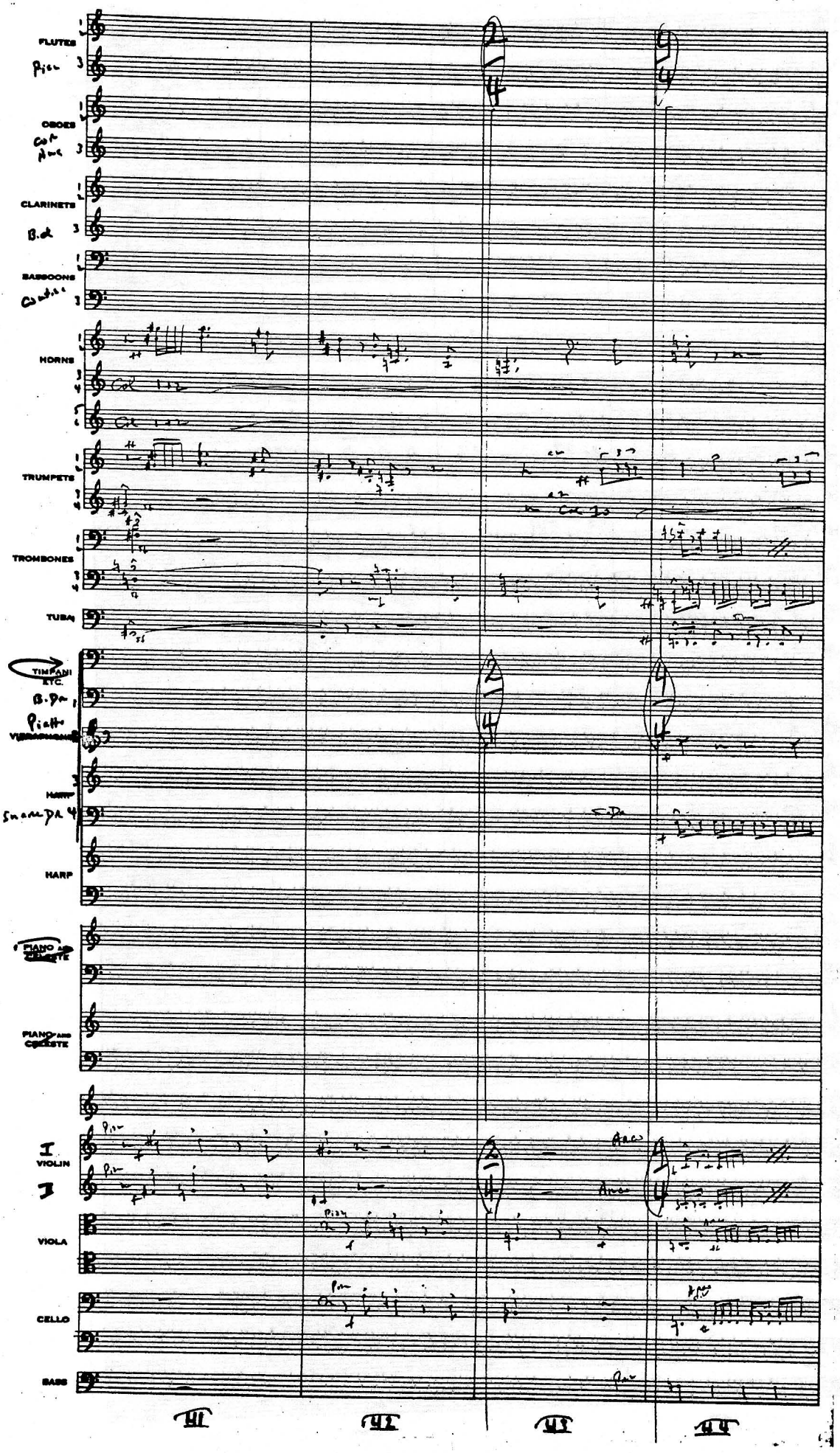
FLUTES
Pic
OBOES
Cor Ang
CLARINETS
B.cl
BASSOONS
Contrab
HORNS
Col 1+2
Col 1+2
TRUMPETS
Col 1o
TROMBONES
TUBA
TIMPANI ETC.
B.Dr
Piatto
HARP
Snare Dr
HARP
PIANO AND CELESTE
PIANO AND CELESTE
I VIOLIN
II
Pizz
Arco
VIOLA
CELLO
BASS
41
42
43
44

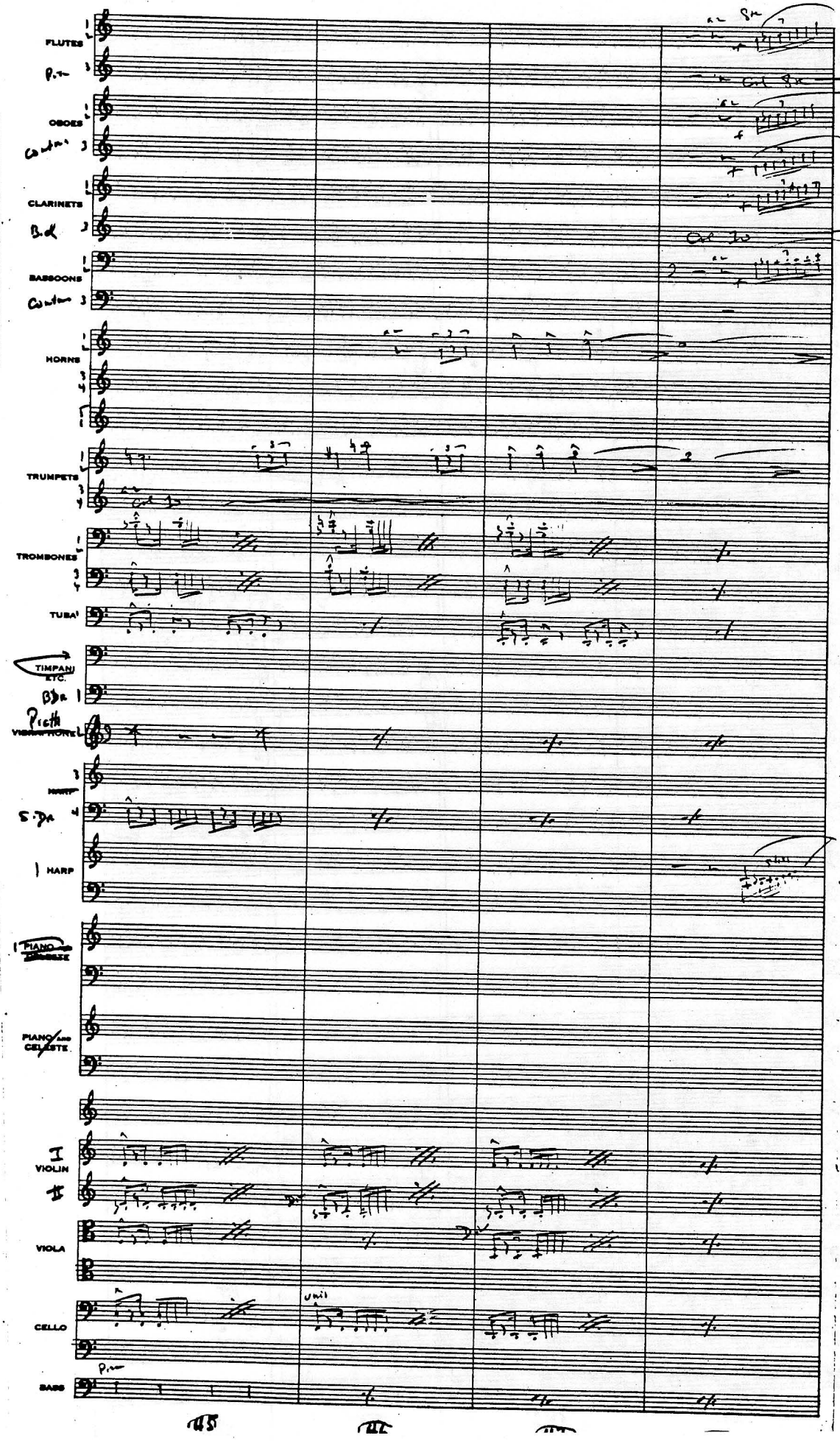
FLUTES
OBOES
CLARINETS
BASSOONS
HORNS
TRUMPETS
TROMBONES
TUBA
TIMPANI ETC.
HARP
1 HARP
PIANO
PIANO CELESTE
I VIOLIN
II
VIOLA
CELLO
BASS

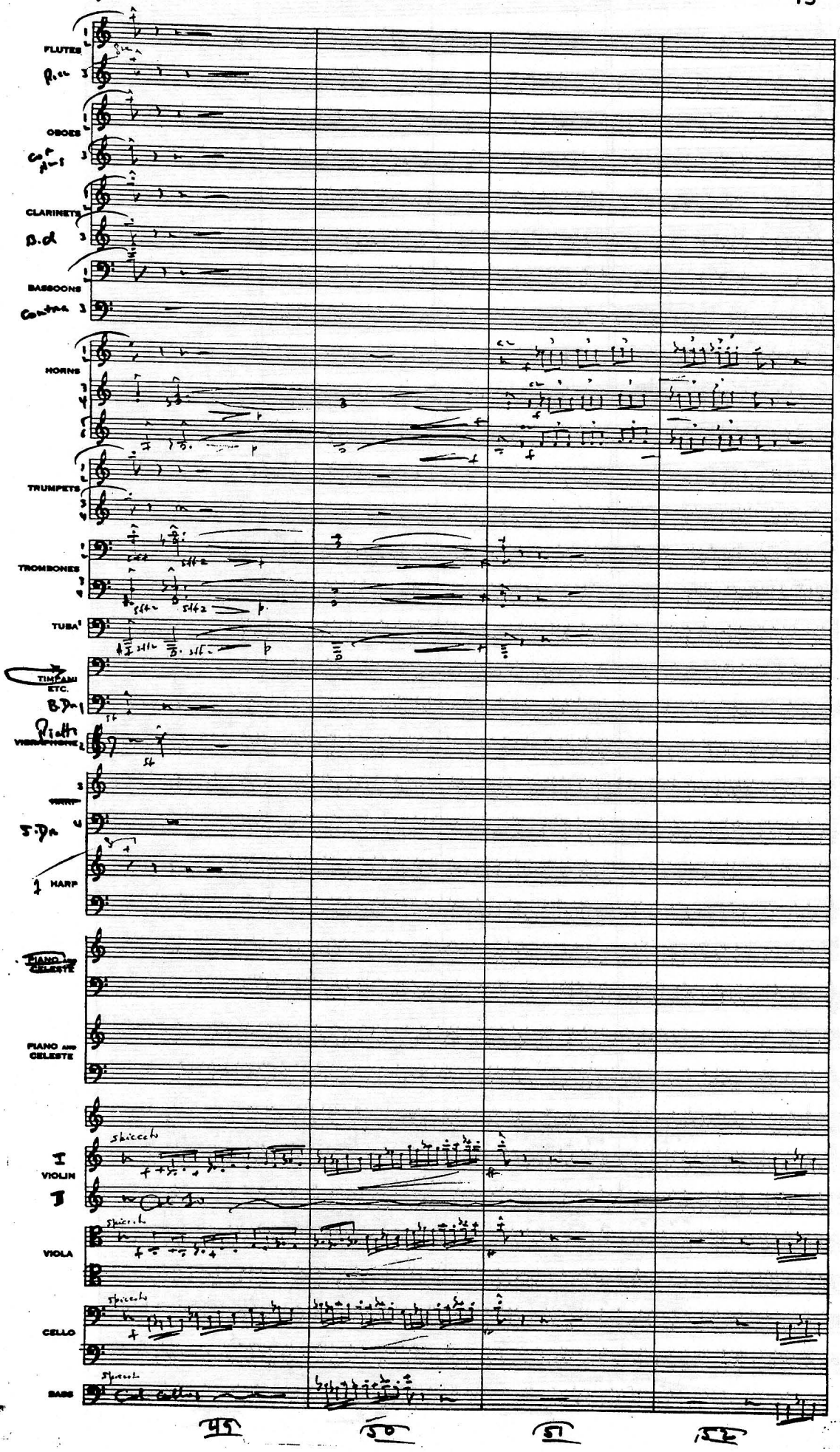
FLUTES
OBOES
CLARINETS
BASSOONS
HORNS
TRUMPETS
TROMBONES
TUBA
TIMPANI ETC.
VIBRAPHONE
HARP
PIANO AND CELESTE
PIANO AND CELESTE
I VIOLIN
I VIOLIN
VIOLA
CELLO
BASS
45
50
51
52

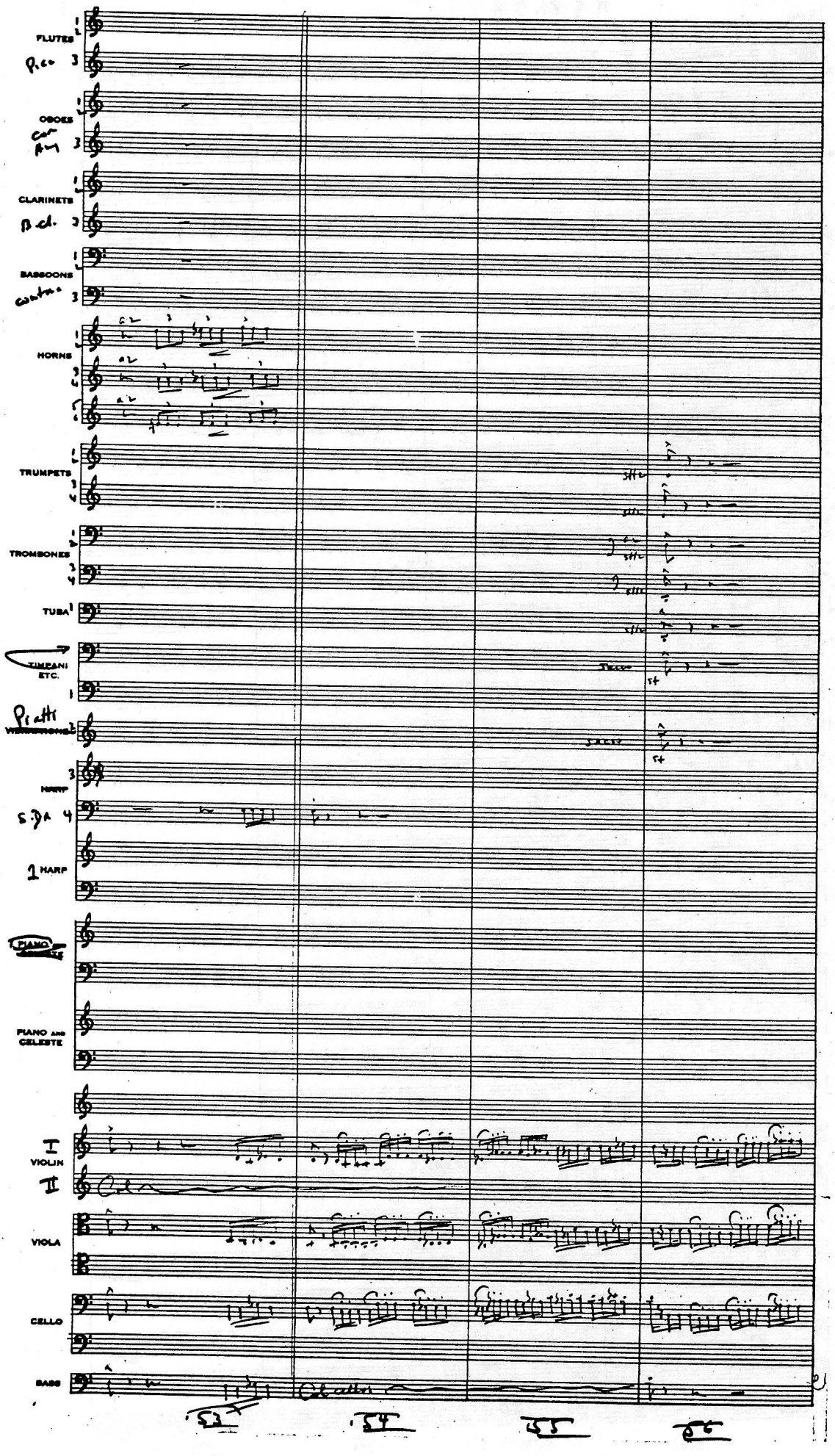
FLUTES
Picc
OBOES
Cor Ang
CLARINETS
B cl.
BASSOONS
contra
HORNS
TRUMPETS
TROMBONES
TUBA
TIMPANI ETC.
Piatti
HARP
S.D.A
1 HARP
PIANO
PIANO AND CELESTE
I
II
VIOLIN
VIOLA
CELLO
BASS

Raiders

RQ Pt. 1 A

15

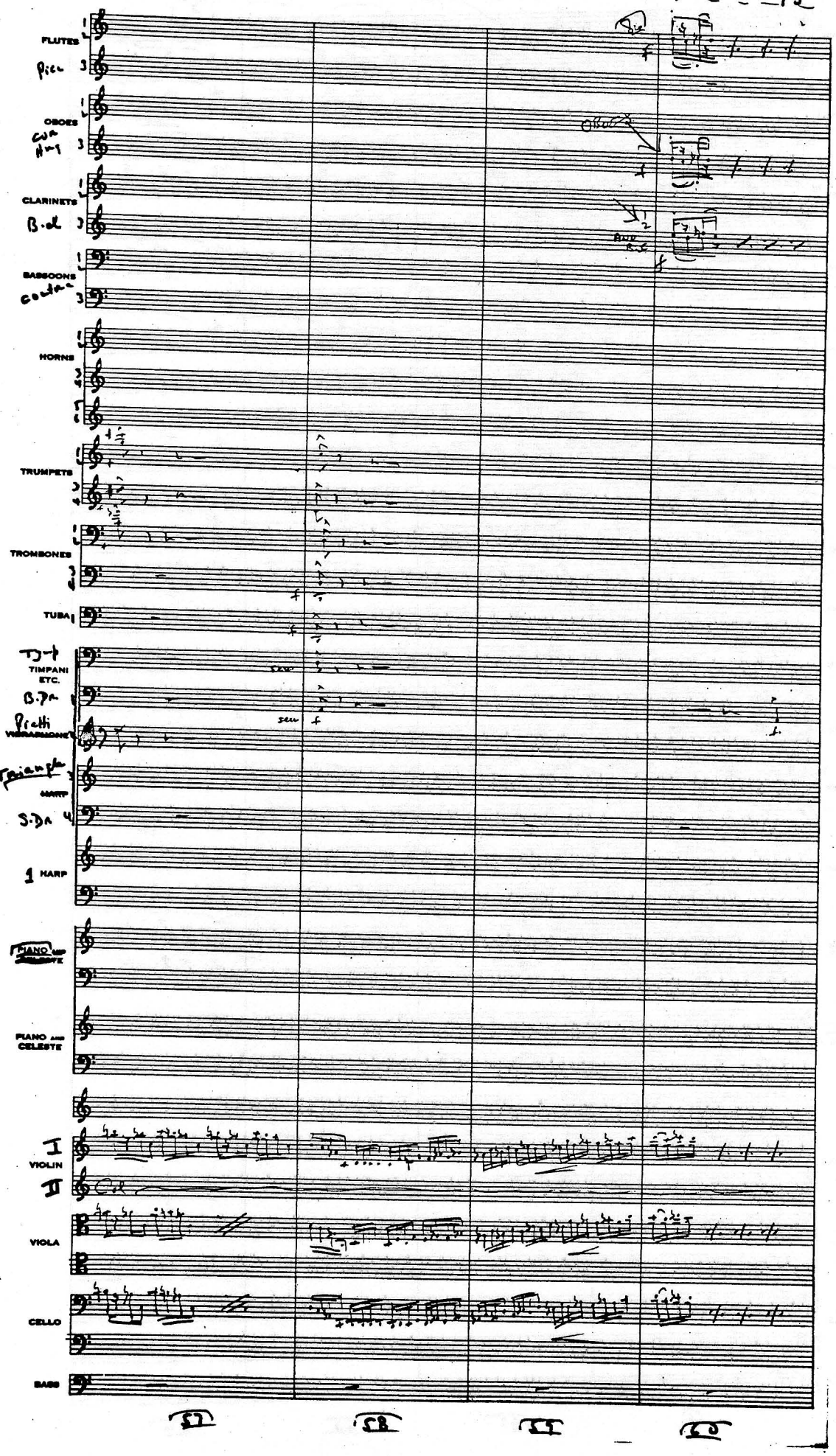

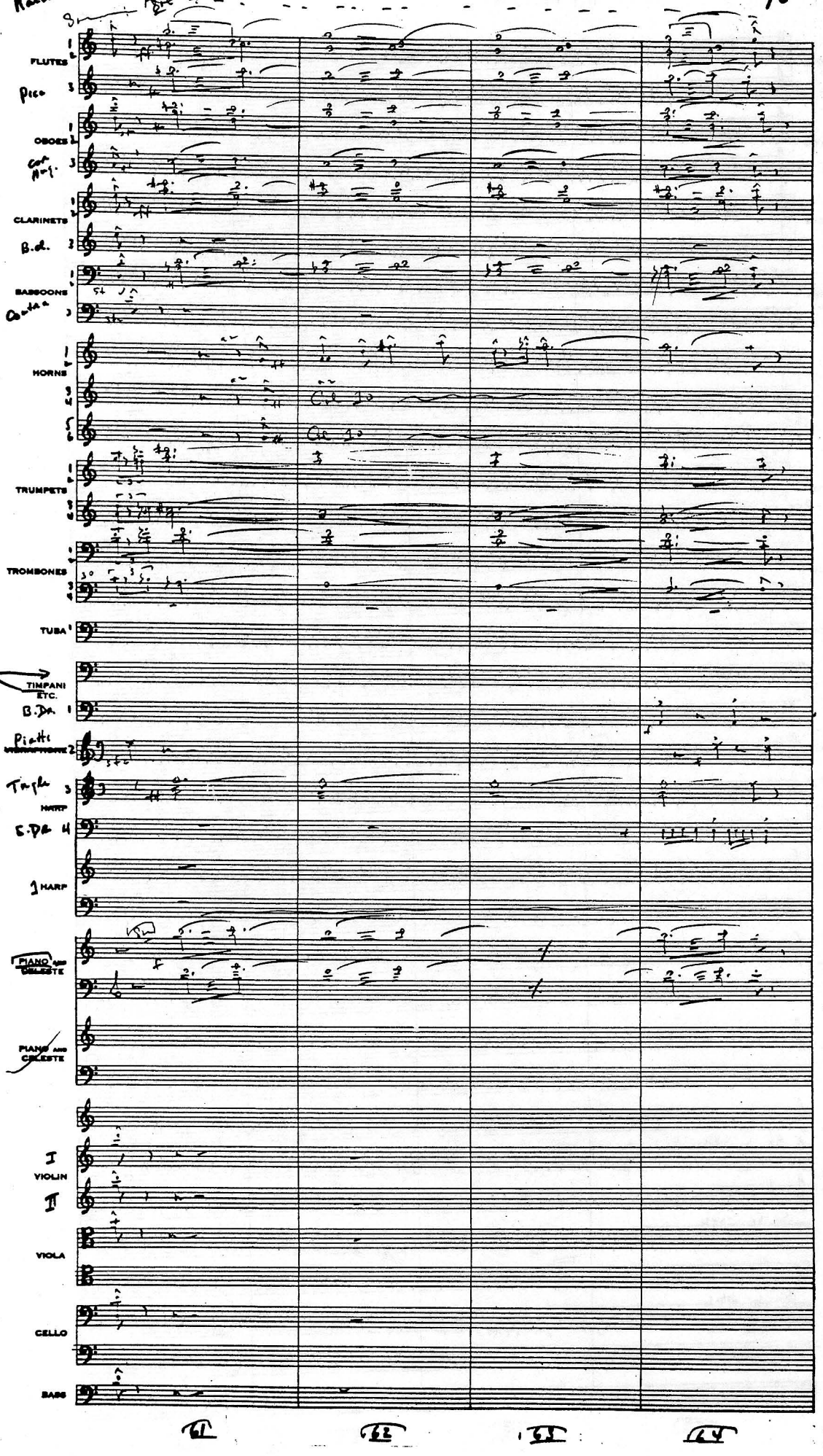
Raidens
FLUTES
Pico
OBOES
Cor Ang.
CLARINETS
B.cl.
BASSOONS
Contra
HORNS
Cl. 10
Cl. 10
TRUMPETS
TROMBONES
TUBA
TIMPANI ETC.
B.Dr.
Piatti
Tagle
HARP
S.Dr.
1 HARP
PIANO AND CELESTE
PIANO AND CELESTE
I
VIOLIN
II
VIOLA
CELLO
BASS
61
62
63
64

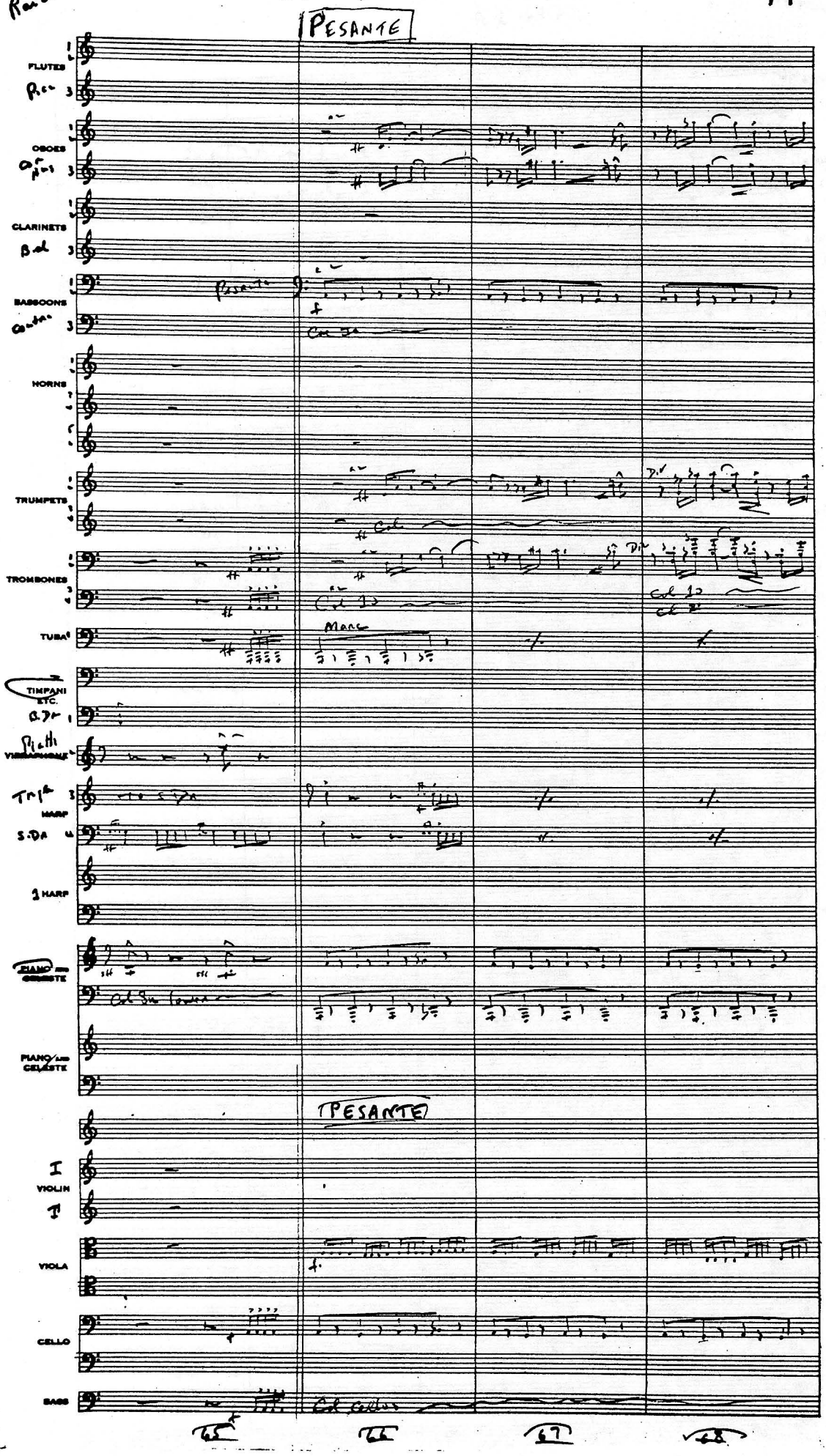
PESANTE
FLUTES
OBOES
CLARINETS
BASSOONS
HORNS
TRUMPETS
TROMBONES
TUBA
TIMPANI ETC.
HARP
PIANO AND CELESTE
PESANTE
VIOLIN
VIOLA
CELLO
BASS
65
66
67
68

Raidens

R9 Pt. 1 A

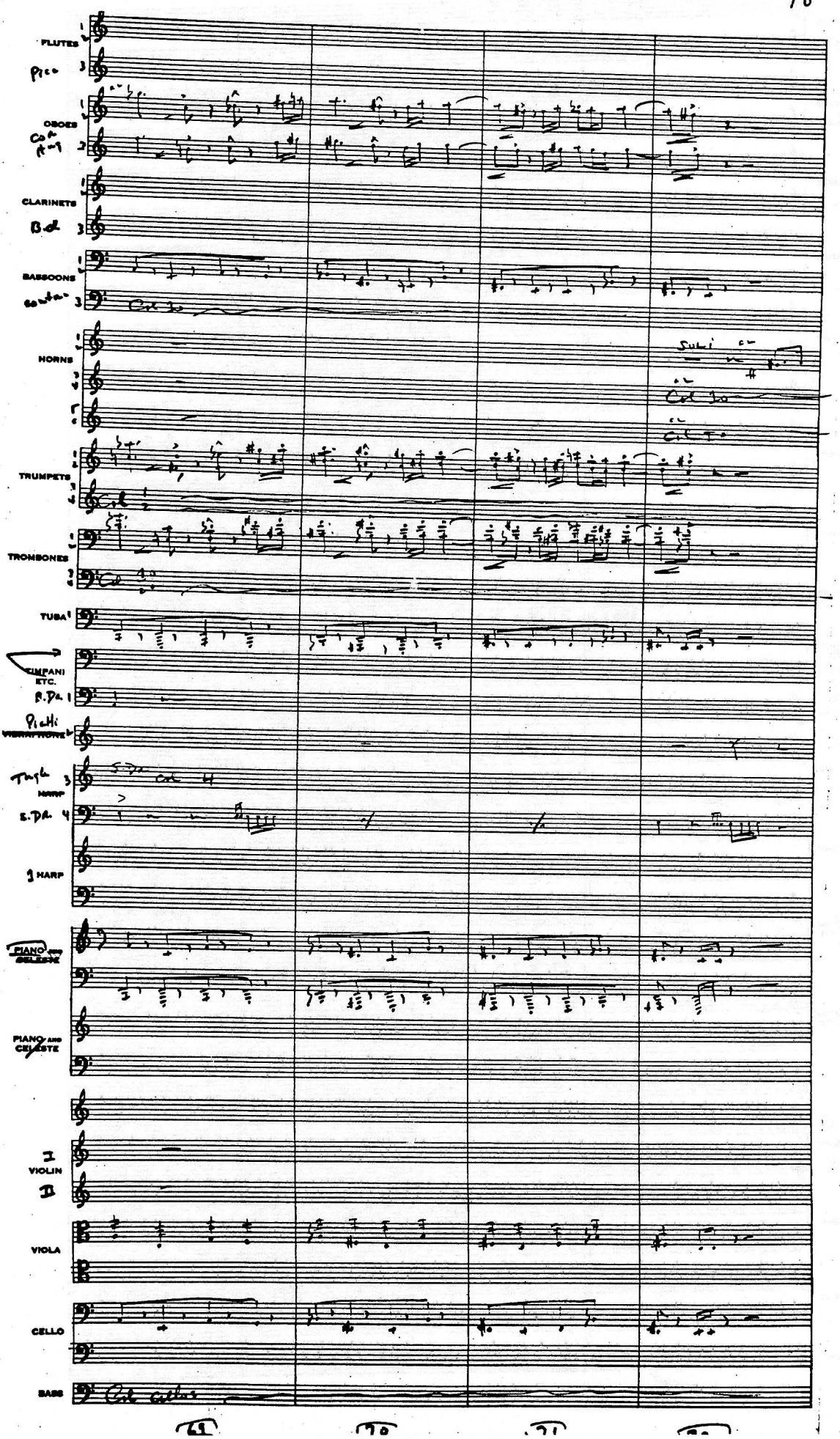

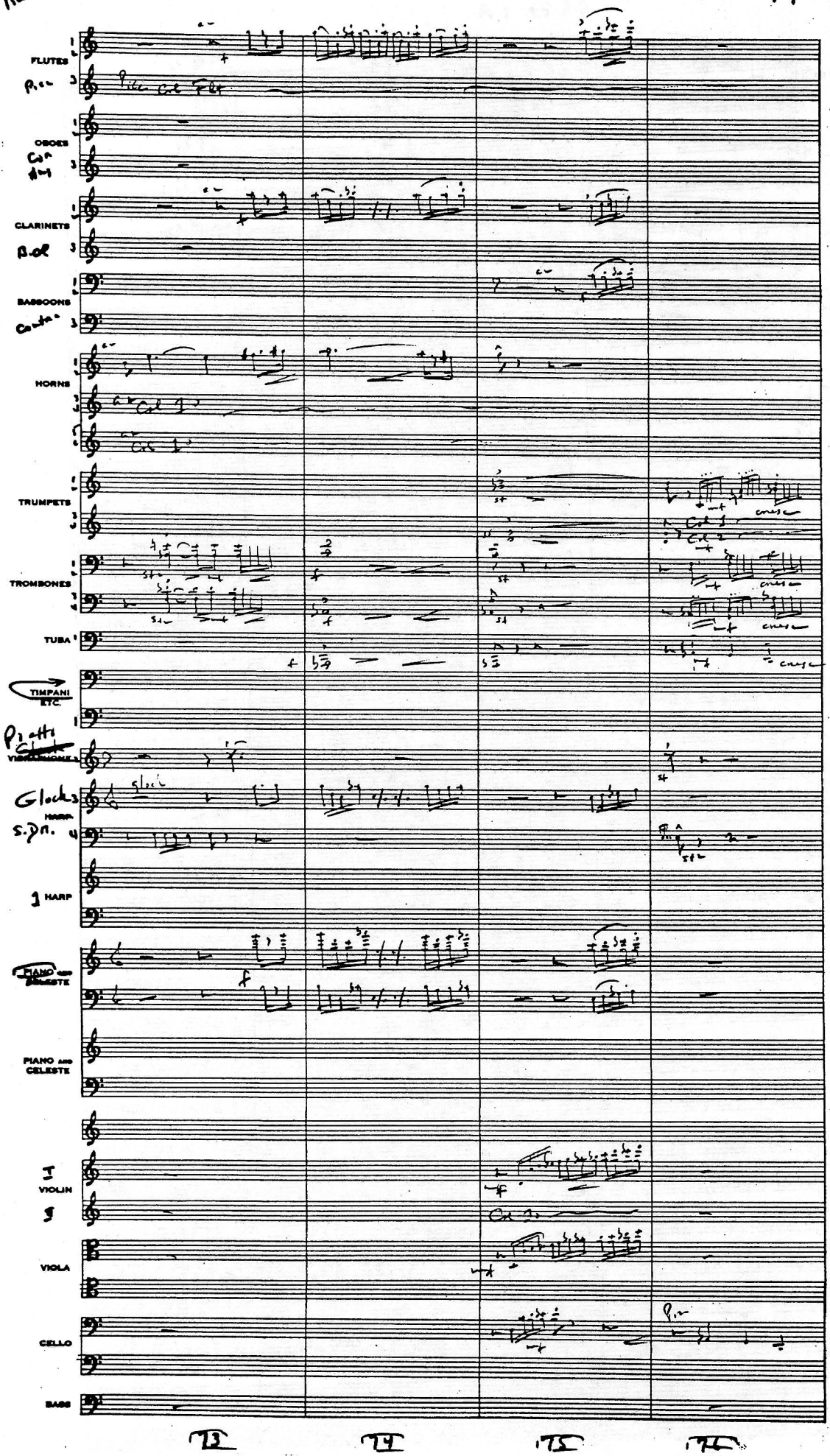
FLUTES
OBOES
CLARINETS
BASSOONS
HORNS
TRUMPETS
TROMBONES
TUBA
TIMPANI ETC.
VIBRAPHONE
HARP
PIANO and CELESTE
PIANO and CELESTE
I VIOLIN
II
VIOLA
CELLO
BASS
72
73
74
75
76

Raideni

R9 Pt. 1 A

FLUTES

Picc.

OBOES

Cor Ang

CLARINETS

B.cl

BASSOONS

contra

HORNS

TRUMPETS

TROMBONES

TUBA

TIMPANI ETC.

B.Dr

Piatti

VIBRAPHONE

Glock

HARP

S.Dr

1 HARP

PIANO AND CELESTE

PIANO AND CELESTE

I VIOLIN

I

VIOLA

CELLO

BASS

77 78 79 80

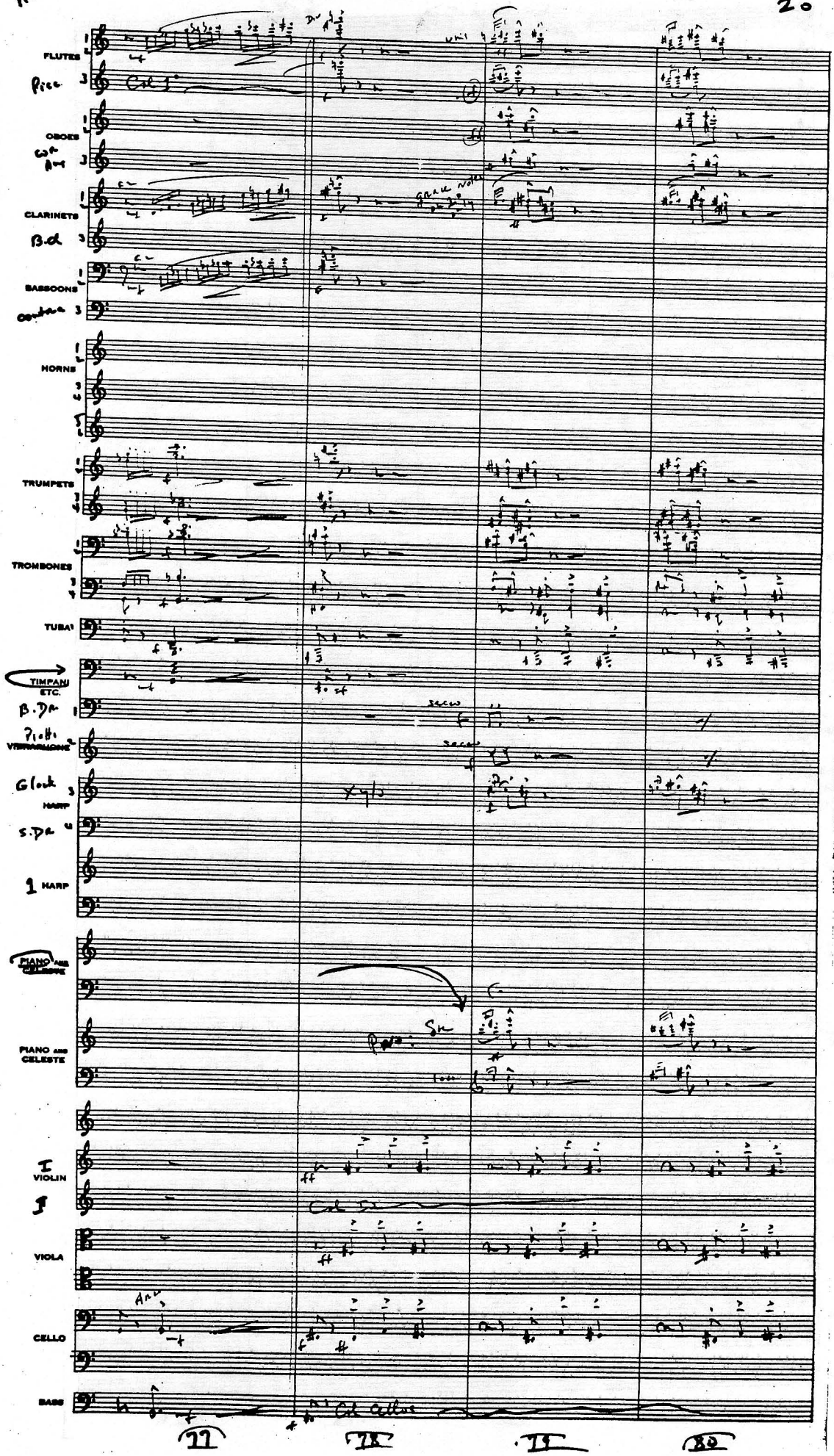

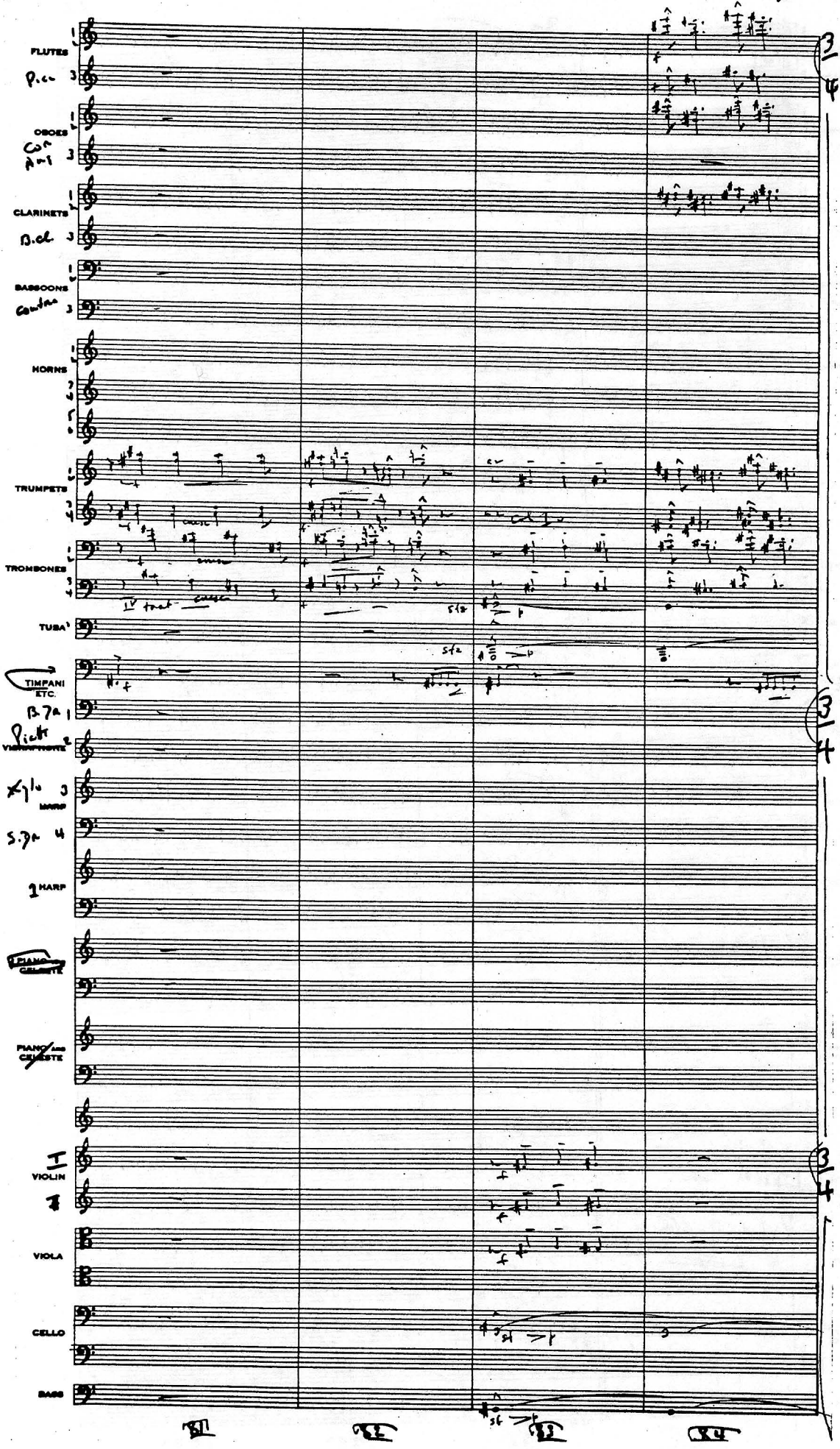
FLUTES
Picc
OBOES
Cor Ang
CLARINETS
B.cl
BASSOONS
Contra
HORNS
TRUMPETS
TROMBONES
TUBA
TIMPANI ETC.
B.Dr
Piatti
VIBRAPHONE
Xylo
HARP
S.Dr
HARP
PIANO AND CELESTE
PIANO AND CELESTE
VIOLIN
VIOLA
CELLO
BASS
3/4
3/4
3/4
B1
B2
B3
B4

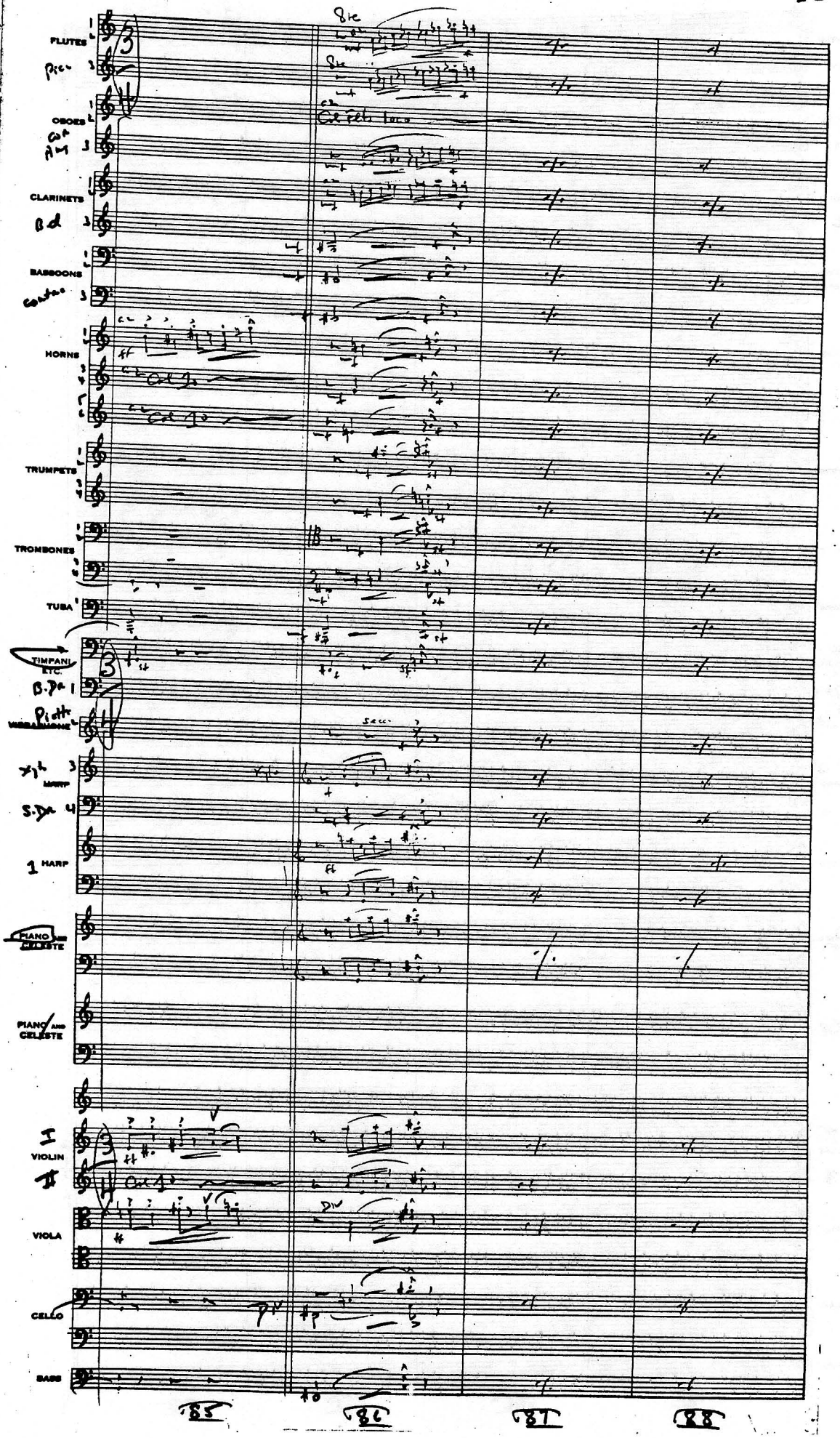
FLUTES
OBOES
CLARINETS
BASSOONS
HORNS
TRUMPETS
TROMBONES
TUBA
TIMPANI ETC.
HARP
1 HARP
PIANO AND CELESTE
PIANO AND CELESTE
I VIOLIN
II
VIOLA
CELLO
BASS
8va
85
86
87
88

FLUTES
Pizz
OBOES
Cor Ang
CLARINETS
B.cl
BASSOONS
Contra
HORNS
VI tacet
TRUMPETS
TROMBONES
TUBA
TIMPANI ETC.
B.Dr
Piatti
VIBRAPHONE
sf
Xylo
HARP
S.Dr
1 HARP
PIANO AND CELESTE
PIANO AND CELESTE
I VIOLIN
II
Pizz
Col 1s
VIOLA
Div
CELLO
Pizz
BASS
Col cellos

89 90 91 92

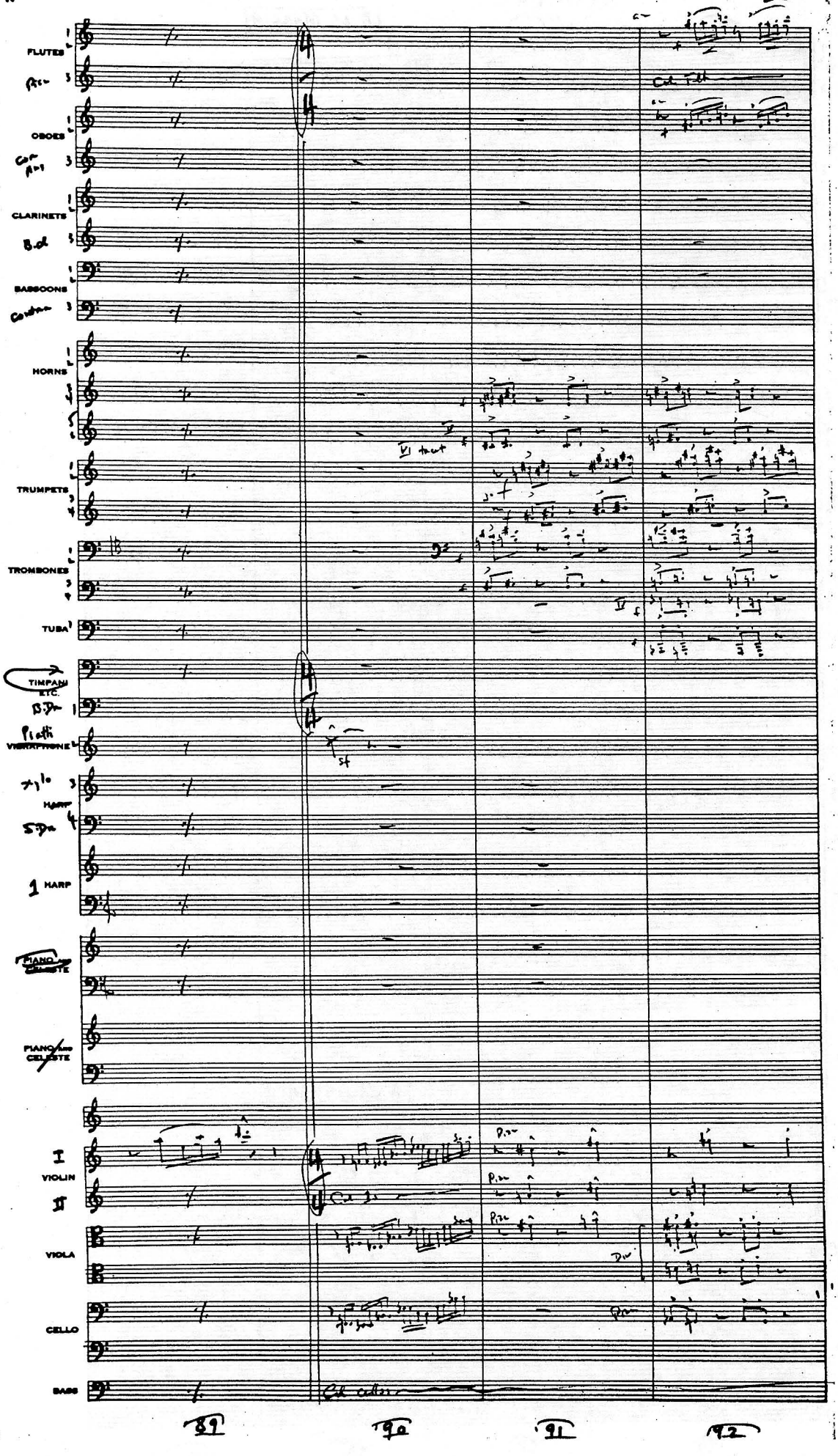

Raidens

R9 Pt. 1 A

A LA MARCIA

FLUTES
Picc
Col Fl
OBOES
Con Ang
CLARINETS
B.Cl
BASSOONS
Contra
HORNS
TRUMPETS
TROMBONES
TUBA
TIMPANI ETC.
B.Dr
Piatti
VIBRAPHONE
Xylo
HARP
Glock
2 Dr
2 HARP
1 PIANO AND CELESTE
PIANO AND CELESTE

A LA MARCIA

VIOLIN I
Div
ARCO
Col Io
VIOLA
ARCO
CELLO
ARCO
BASS
ARCO

93 94 95 96

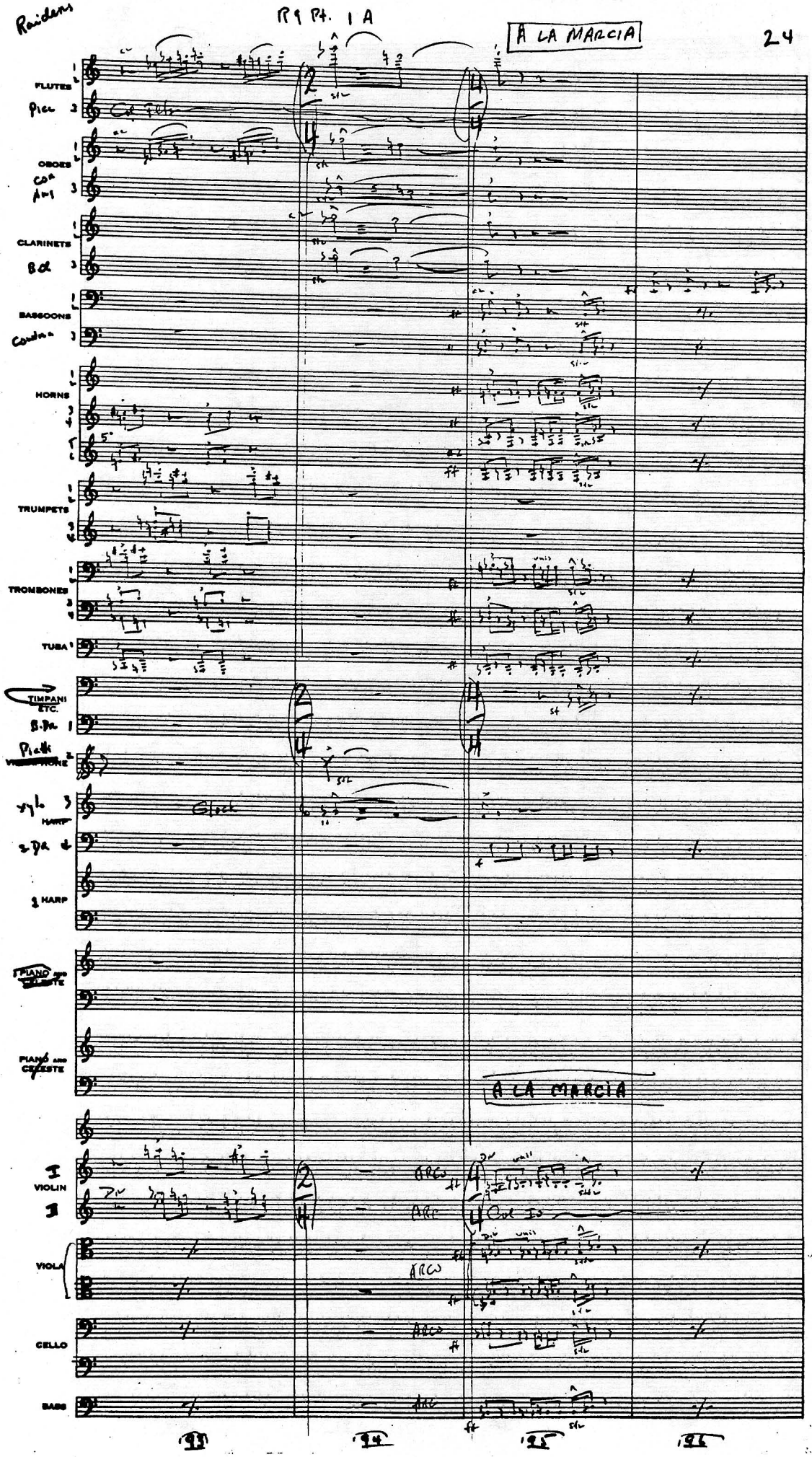

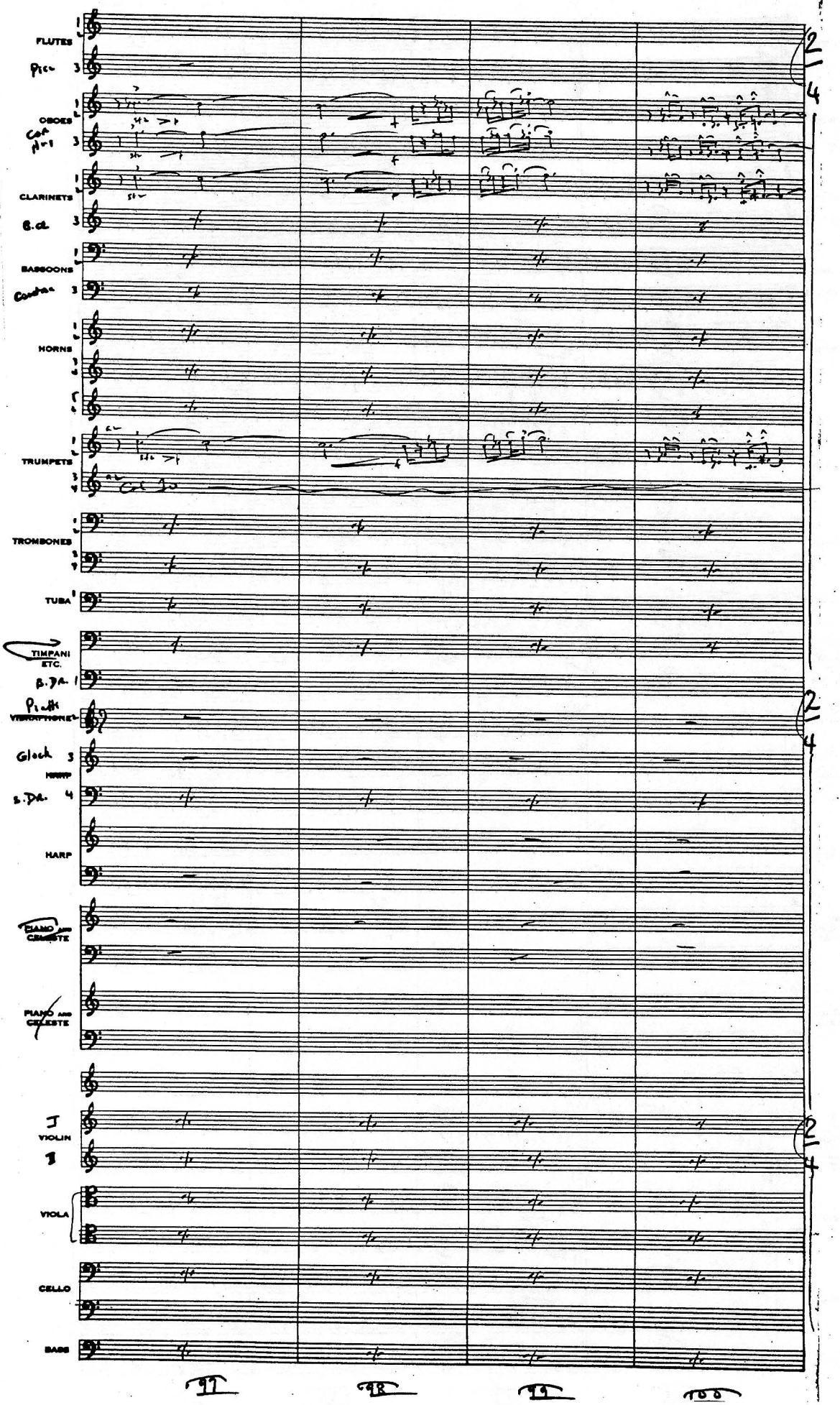
FLUTES
Picc 3
OBOES
Cor Ang 3
CLARINETS
B.Cl 3
BASSOONS
Contra 3
HORNS
TRUMPETS
TROMBONES
TUBA
TIMPANI ETC.
B.Dr. 1
Piatti VIBRAPHONE
Gloch 3
HARP
S.Dr. 4
HARP
PIANO AND CELESTE
PIANO AND CELESTE
VIOLIN
VIOLA
CELLO
BASS
97
98
99
100

Raiders

R9 Pt 1 A

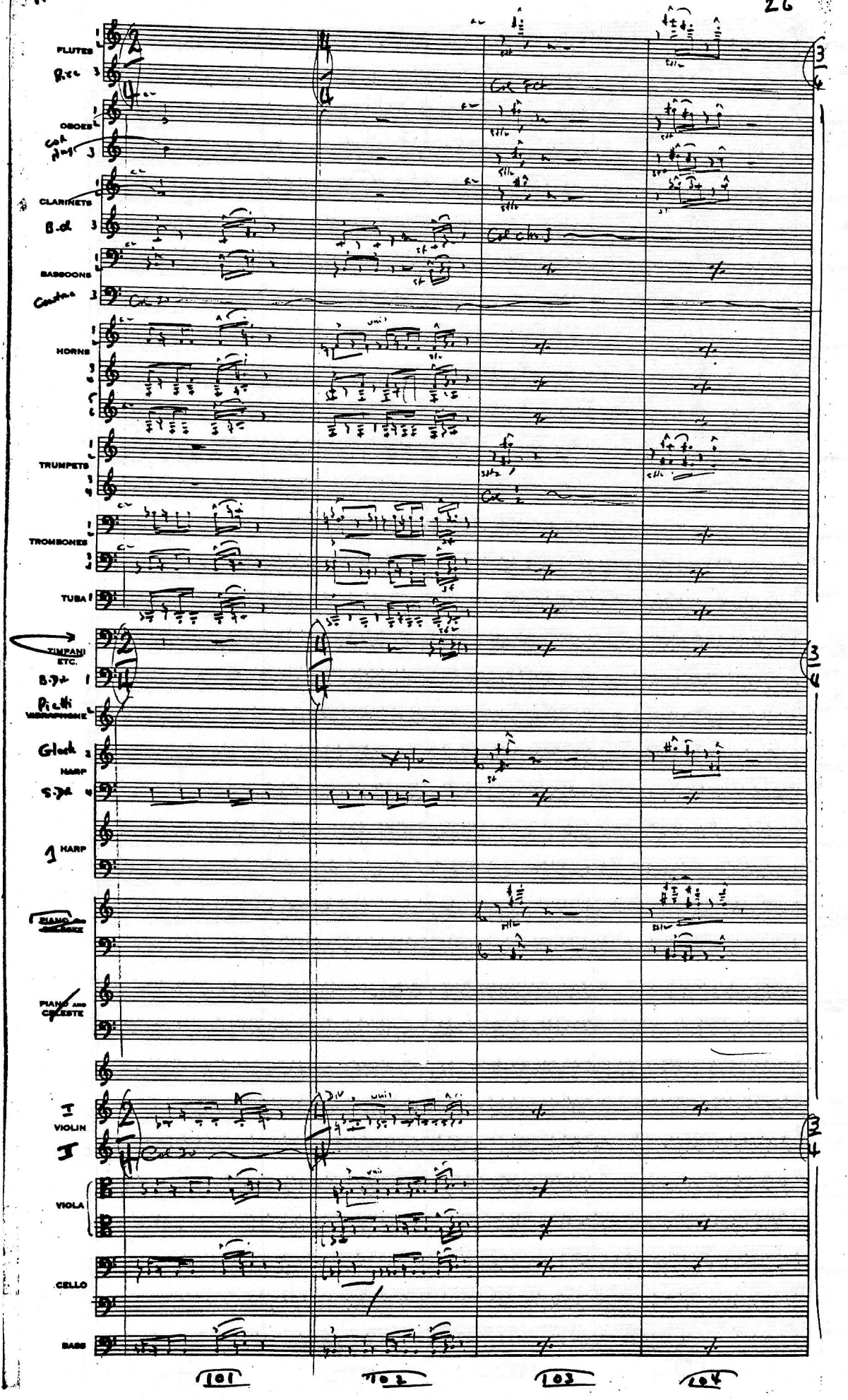

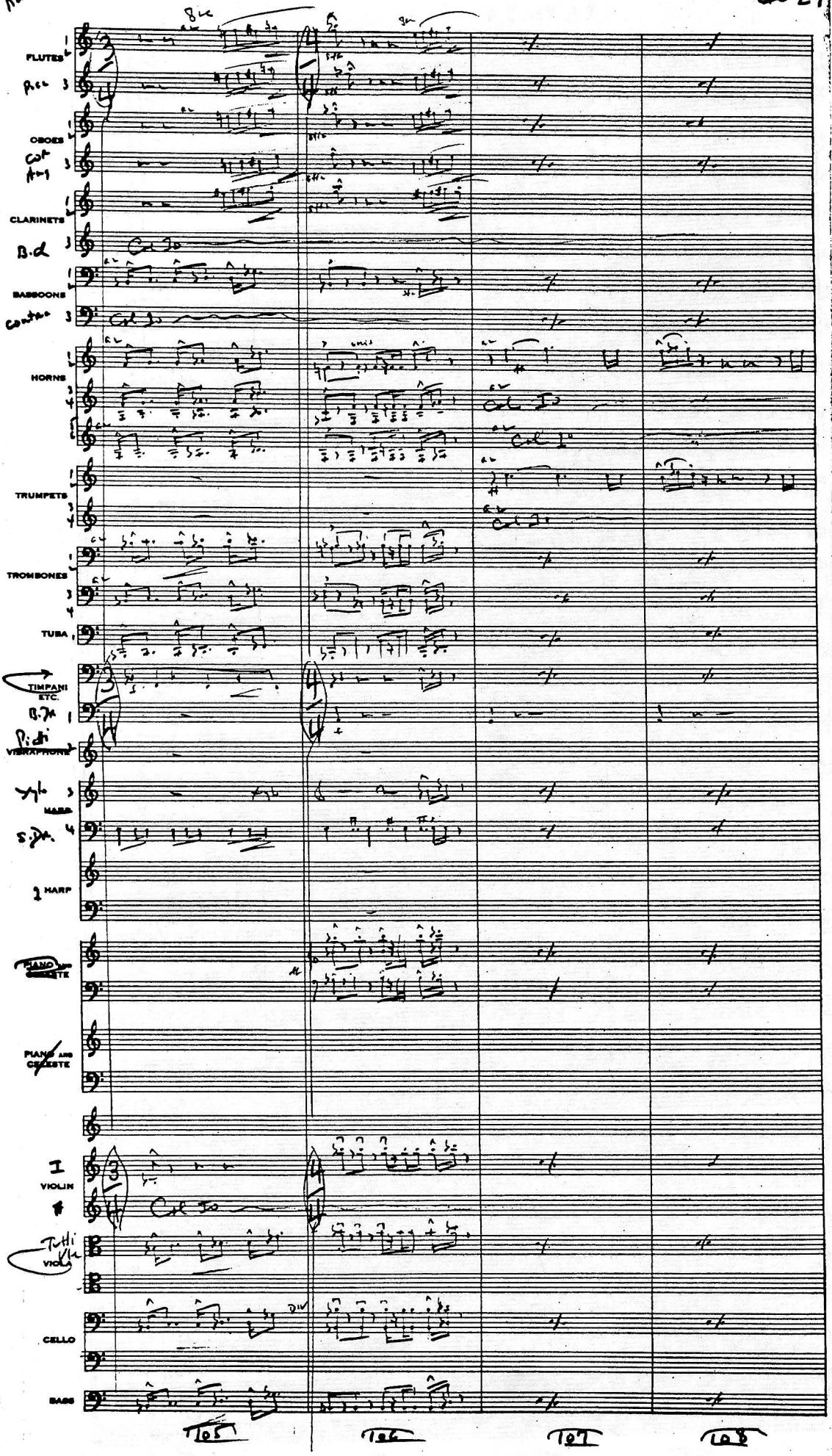
FLUTES
OBOES
CLARINETS
B.cl
BASSOONS
HORNS
TRUMPETS
TROMBONES
TUBA
TIMPANI ETC.
VIBRAPHONE
MARIMBA
1 HARP
PIANO AND CELESTE
PIANO AND CELESTE
I VIOLIN
Tutti Vla
CELLO
BASS
105
106
107
108

Raiders

R 9 Pt. 1 A

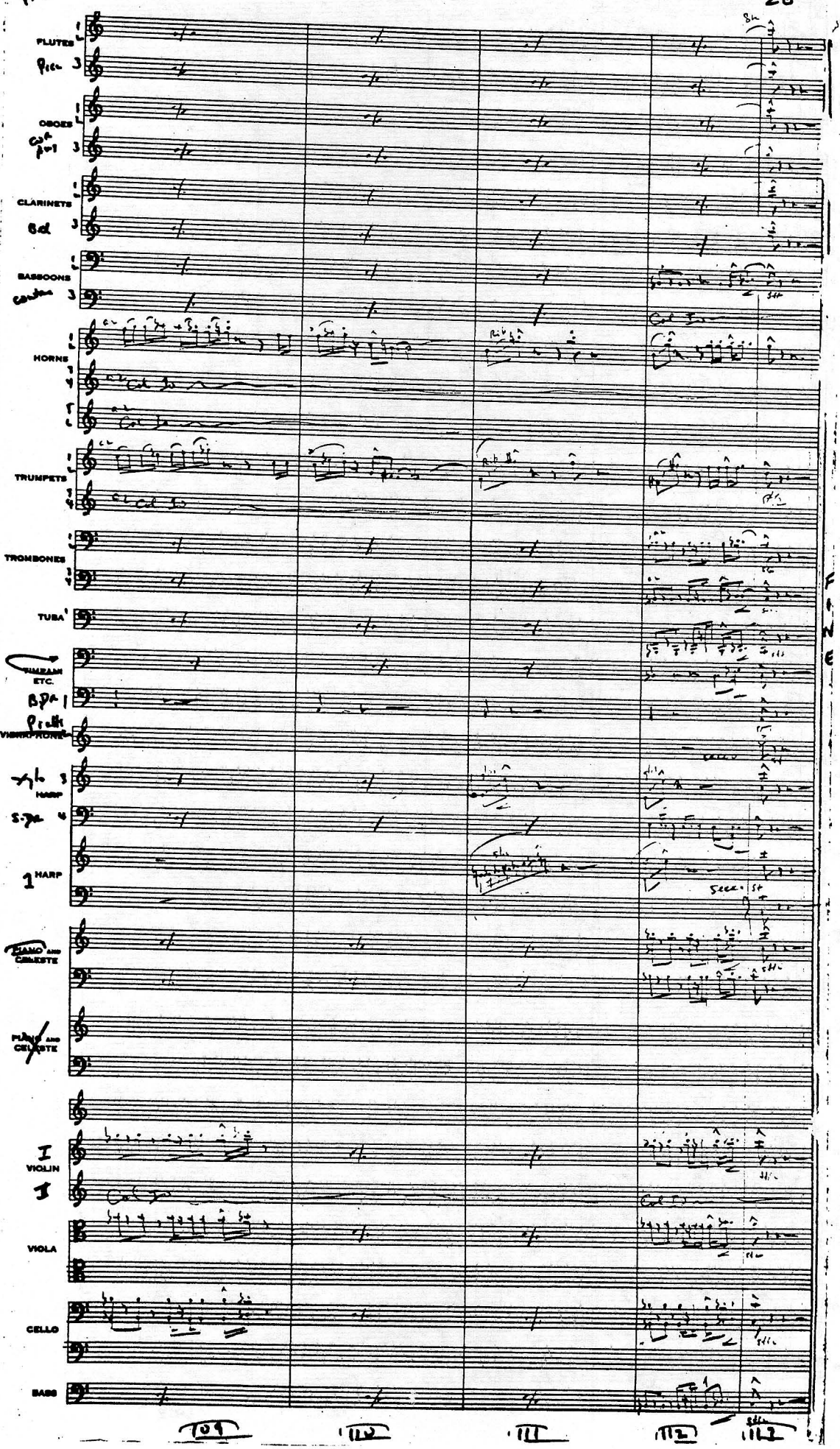

RAIDERS OF THE LOST ARK REEL 9 PART 1-B

"INDIE'S FEATS"

COMPOSED BY: JOHN T WILLIAMS
ORCHESTRATED BY: AL WOODBURY

23

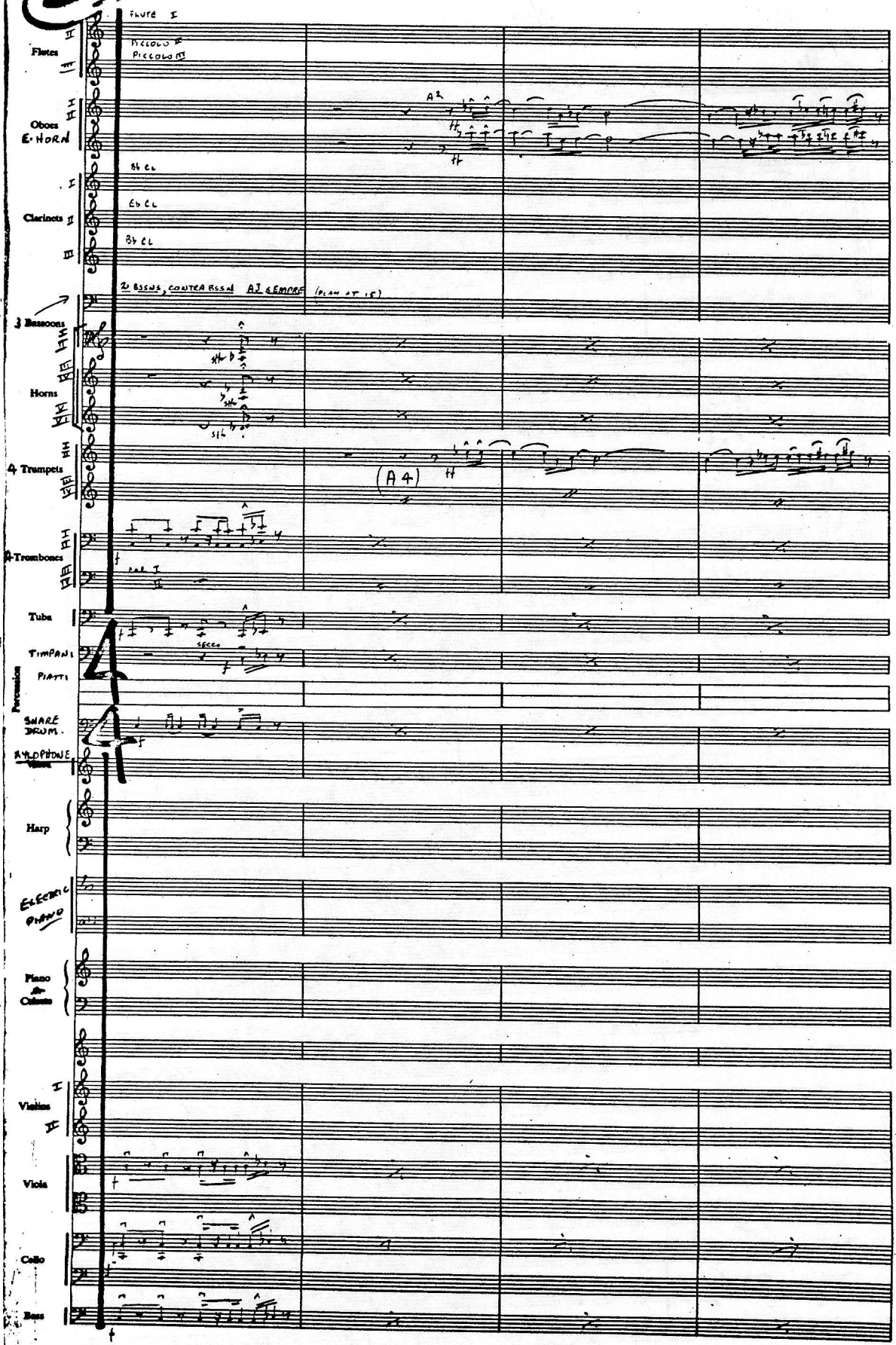

1 2 3 4

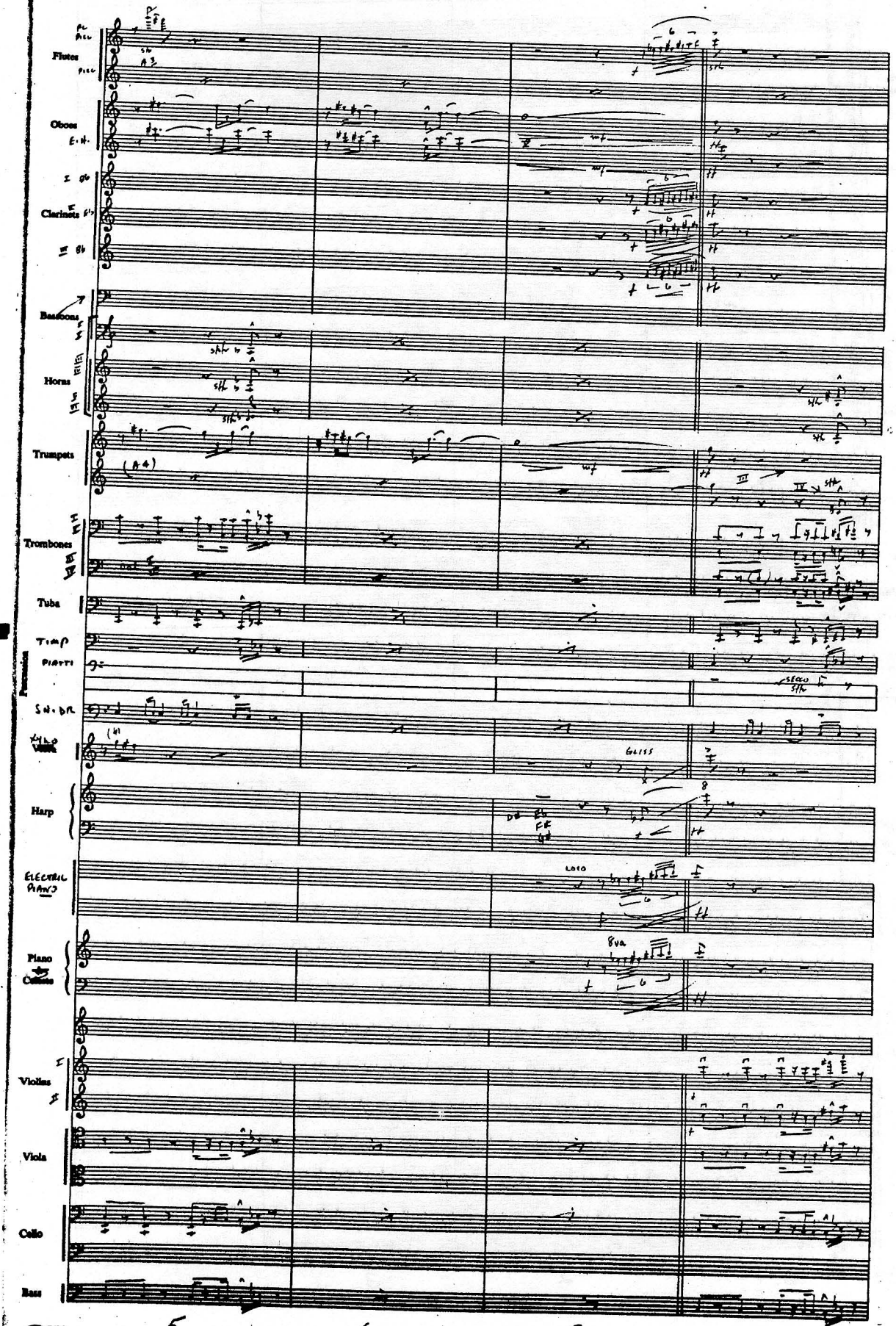
Flutes
Oboes
E.H.
Clarinets
Bassoons
Horns
Trumpets
Trombones
Tuba
Timp
Piatti
S.D.
Vibe
Harp
ELECTRIC PIANO
Piano
Celeste
Violins
Viola
Cello
Bass
Gliss
8va
5
6
7
8

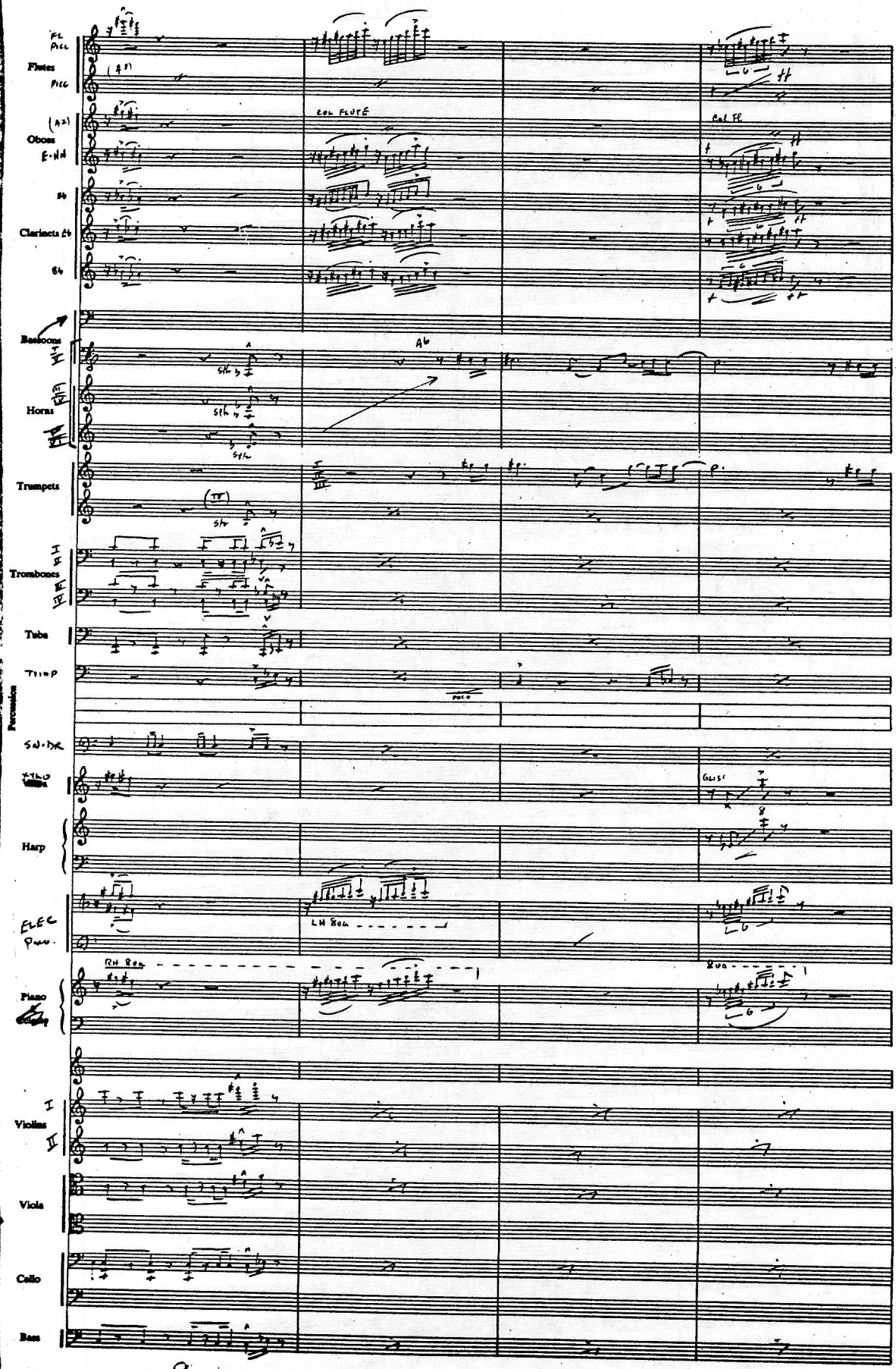
Flutes
Oboes
Clarinets
Bassoons
Horns
Trumpets
Trombones
Tuba
Percussion
Harp
Piano
Violins
Viola
Cello
Bass
COL FLUTE
Col Fl
LH 8va
RH 8va
8va
9
10
11
12

FASTER

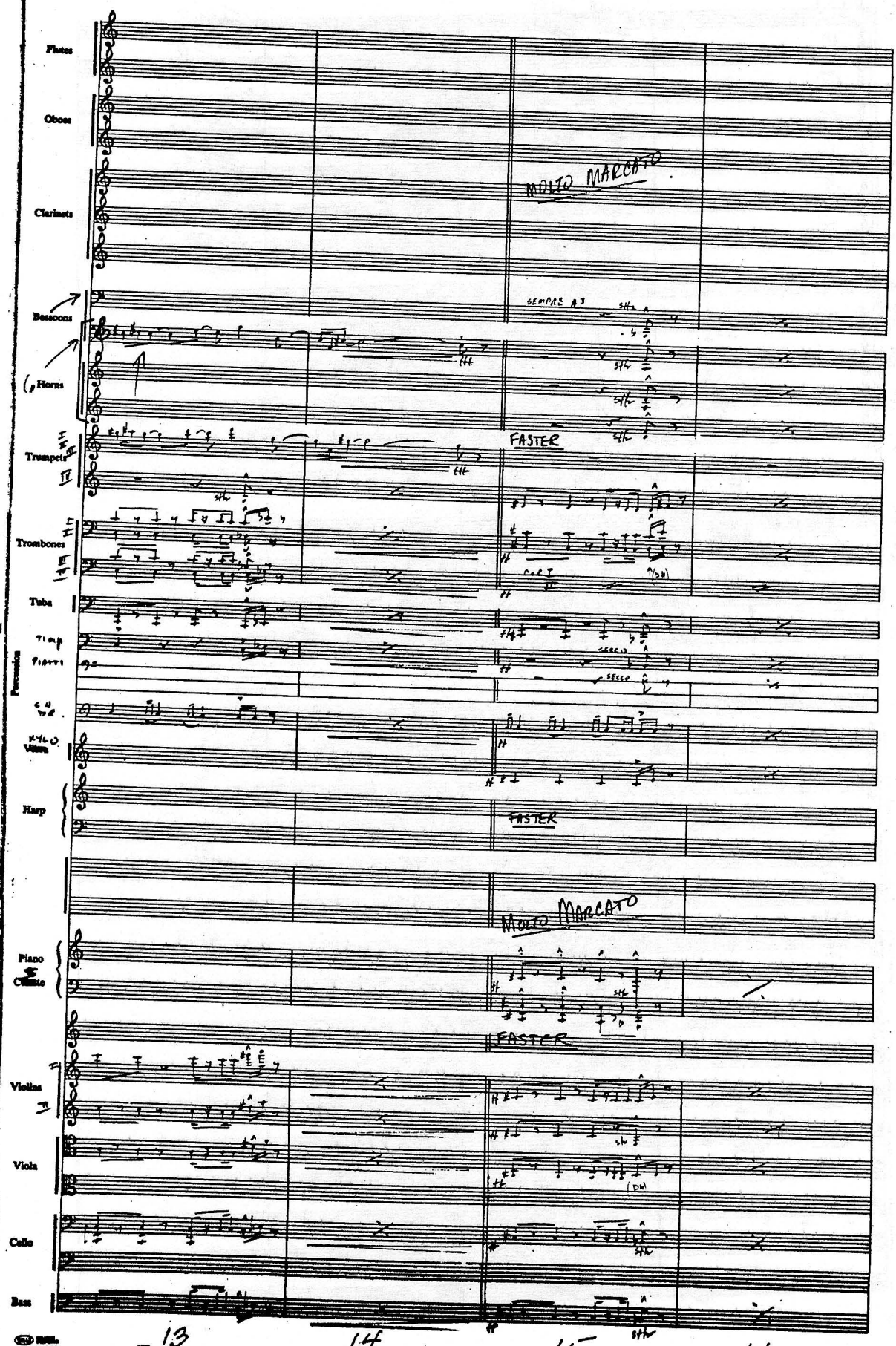
Flutes
Oboes
Clarinets
Bassoons
Horns
Trumpets
Trombones
Tuba
Timp
Percussion
Vibes
Harp
Piano
Cello
Violins
Viola
Cello
Bass
MOLTO MARCATO
FASTER
13
14
15
16

ARK

9/1-13

5

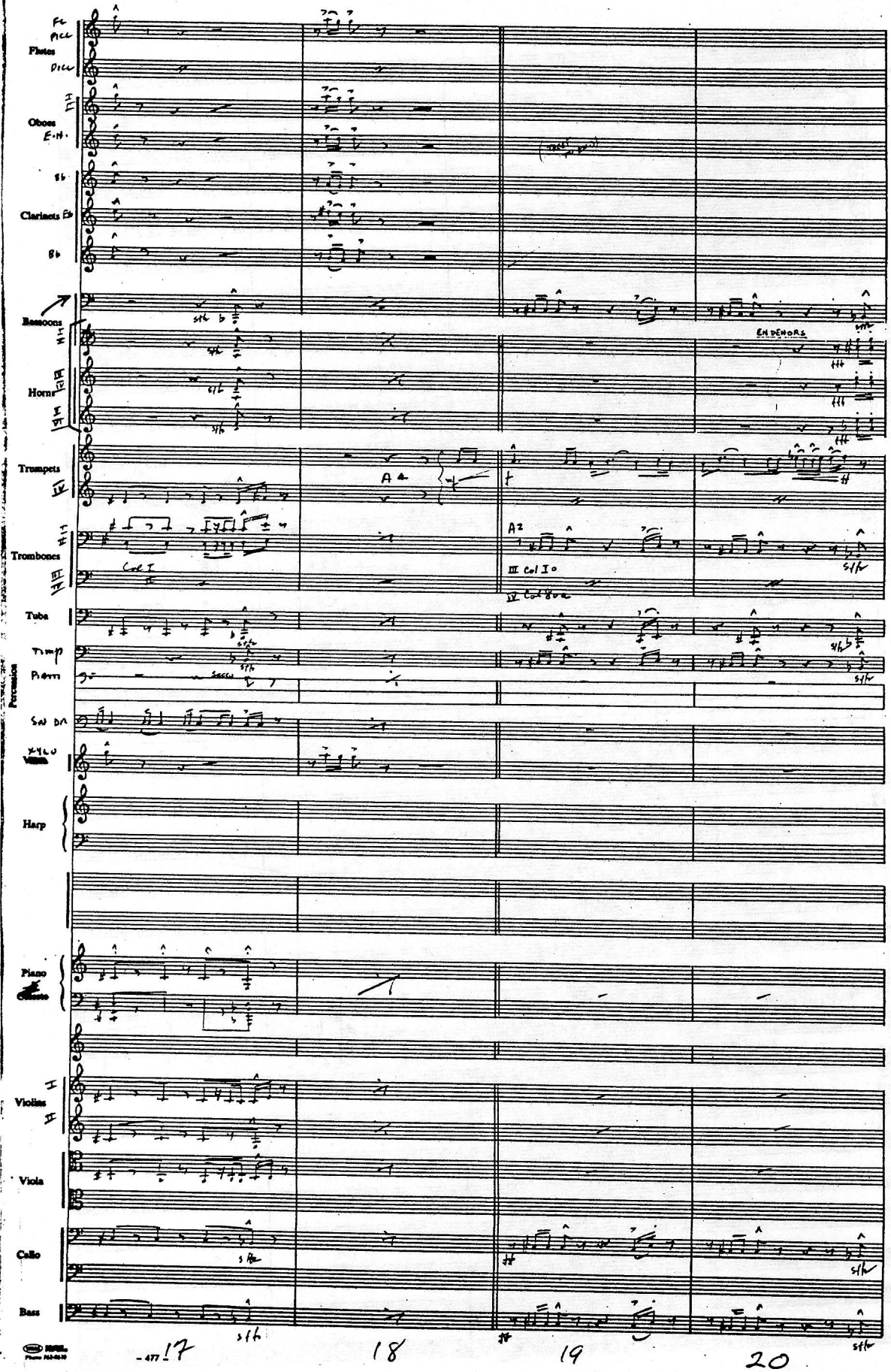

Flutes
Fl
Picc
Picc
Oboes
E.H.
Clarinets
Bb
Eb
Bb
Bassoons
Horns
Trumpets
Trombones
Tuba
Timp
Piano
Sn Dr
Xylo
Harp
Piano
Celeste
Violins
Viola
Cello
Bass
Percussion
EN DEHORS
A 4
A 2
III Col I o
IV Col 8va
Col I
17
18
19
20

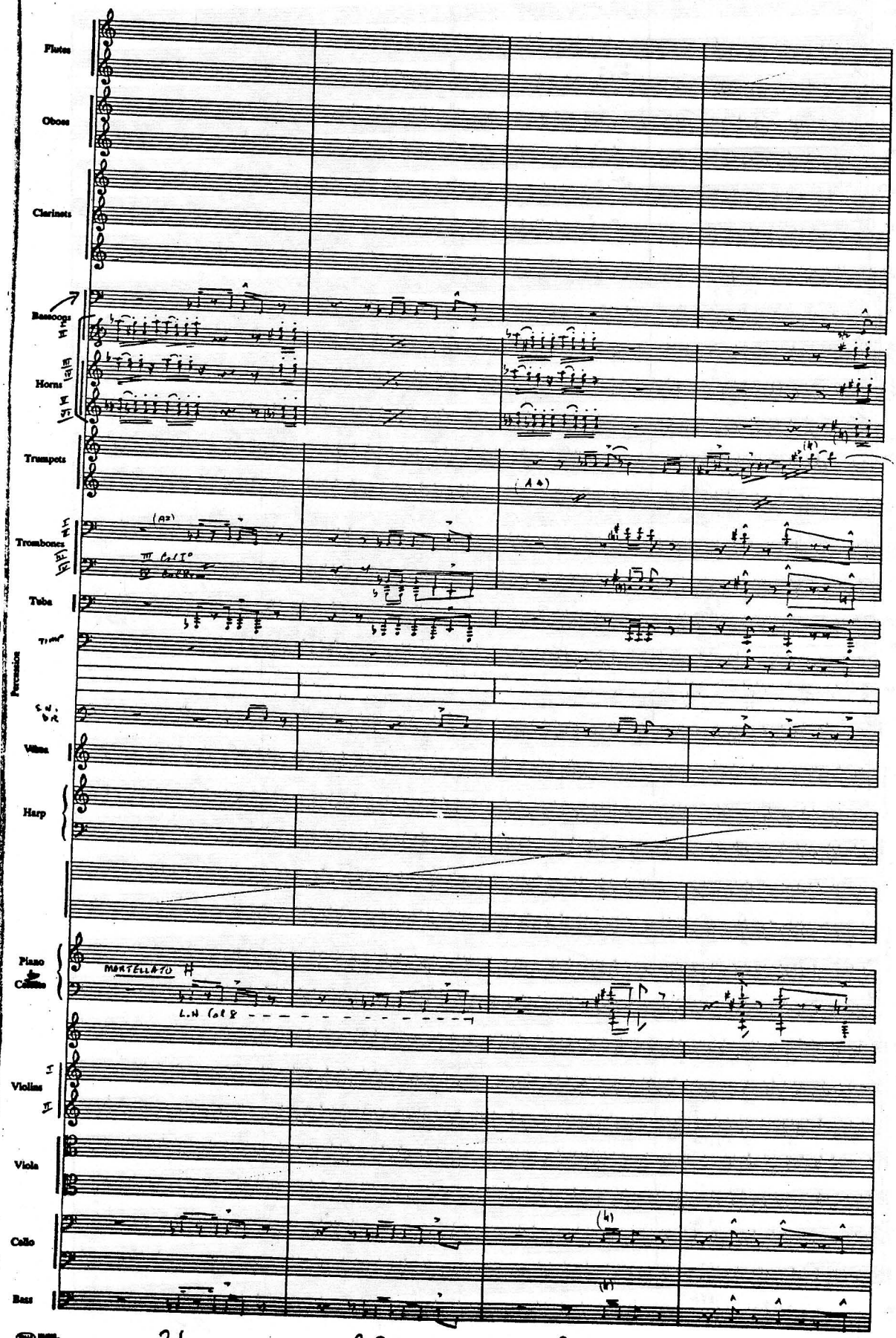
Flutes
Oboes
Clarinets
Bassoons
Horns
Trumpets
Trombones
Tuba
Timp
Percussion
S.D.
B.D.
Vibes
Harp
Piano & Celeste
MARTELLATO
L.H. Col 8
Violins
Viola
Cello
Bass
21
22
23
24

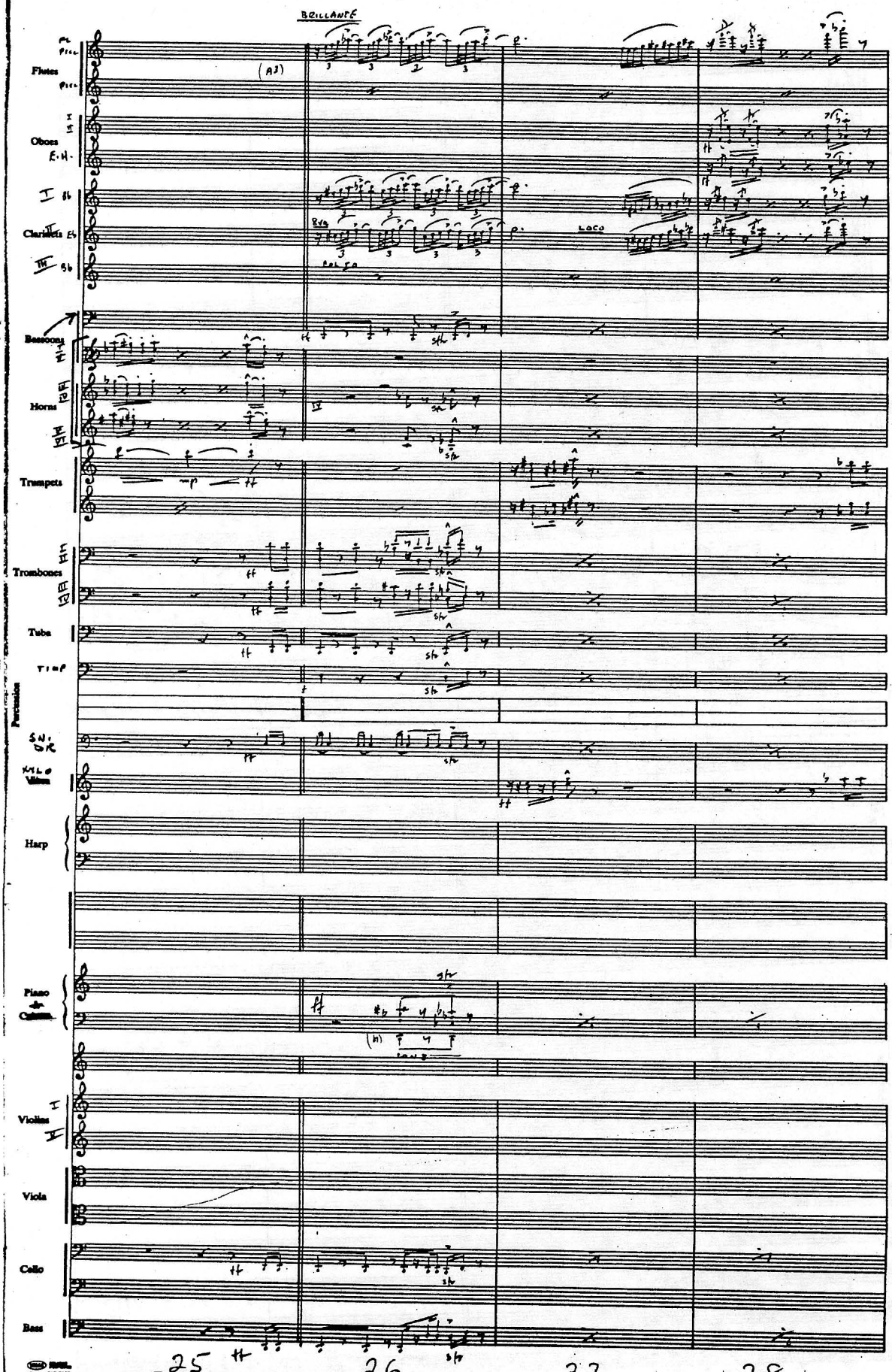
BRILLANTE
Flutes
Oboes
Clarinets
Bassoons
Horns
Trumpets
Trombones
Tuba
Percussion
Harp
Piano
Violins
Viola
Cello
Bass
LOCO
25
26
27
28

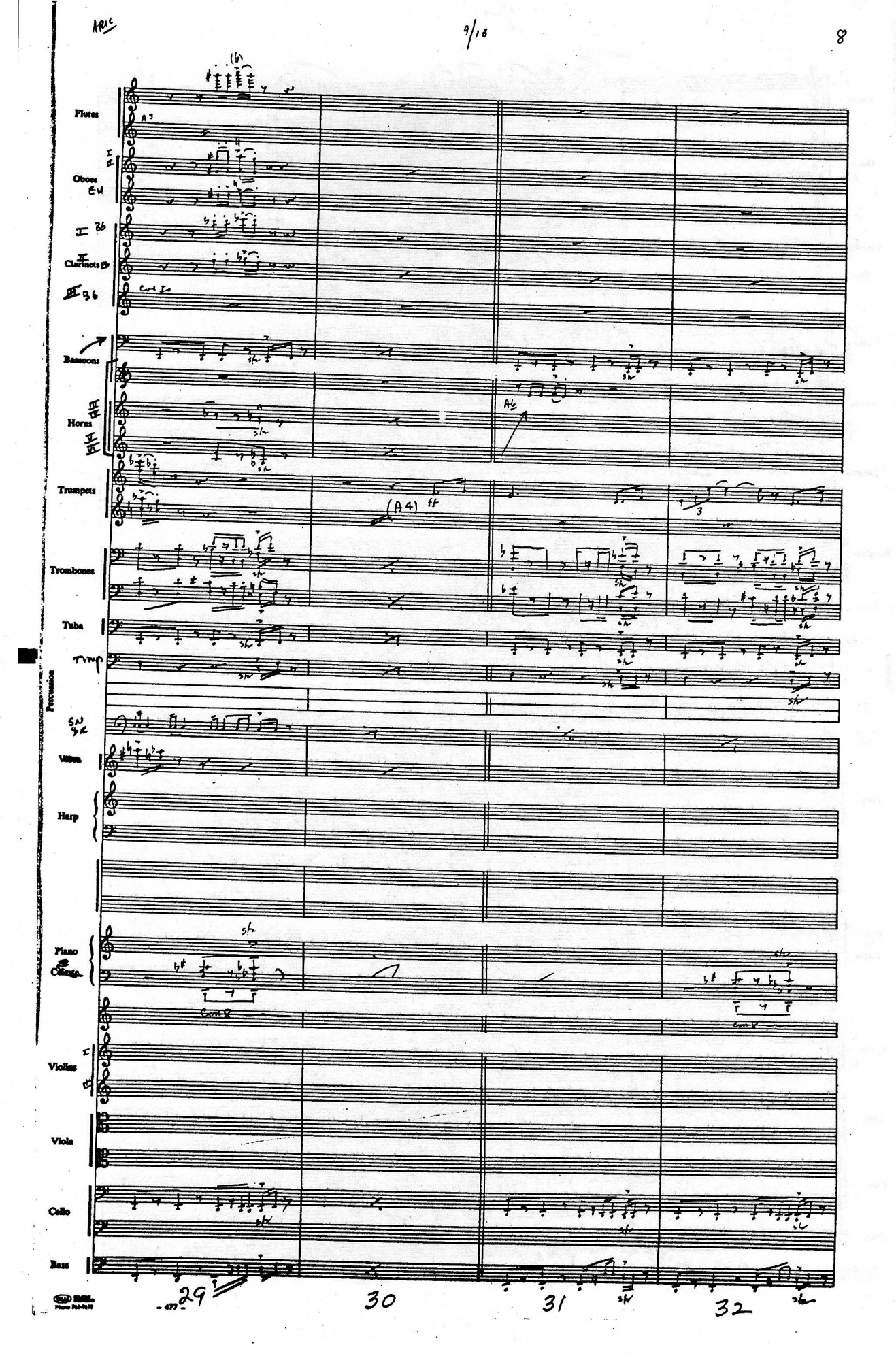
Flutes
Oboes
Clarinets
Bassoons
Horns
Trumpets
Trombones
Tuba
Timp
Percussion
Vibes
Harp
Piano
Violins
Viola
Cello
Bass
(A4) ff
29
30
31
32

9/1-3 FASTER

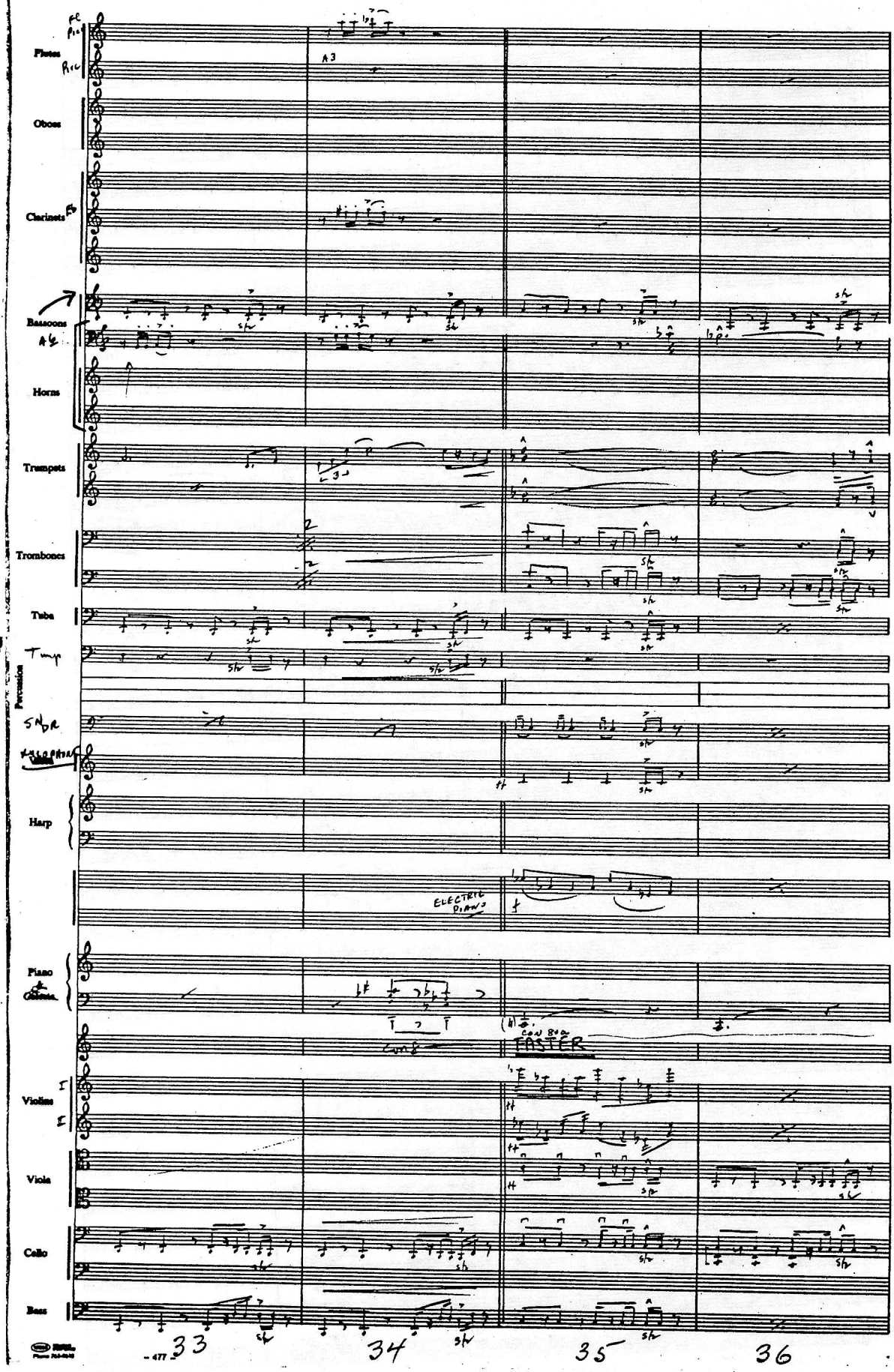
Flutes
Oboes
Clarinets
Bassoons
Horns
Trumpets
Trombones
Tuba
Timp
Percussion
SNDR
Harp
ELECTRIC PIANO
Piano & Celesta
Violins
Viola
Cello
Bass
FASTER
33
34
35
36

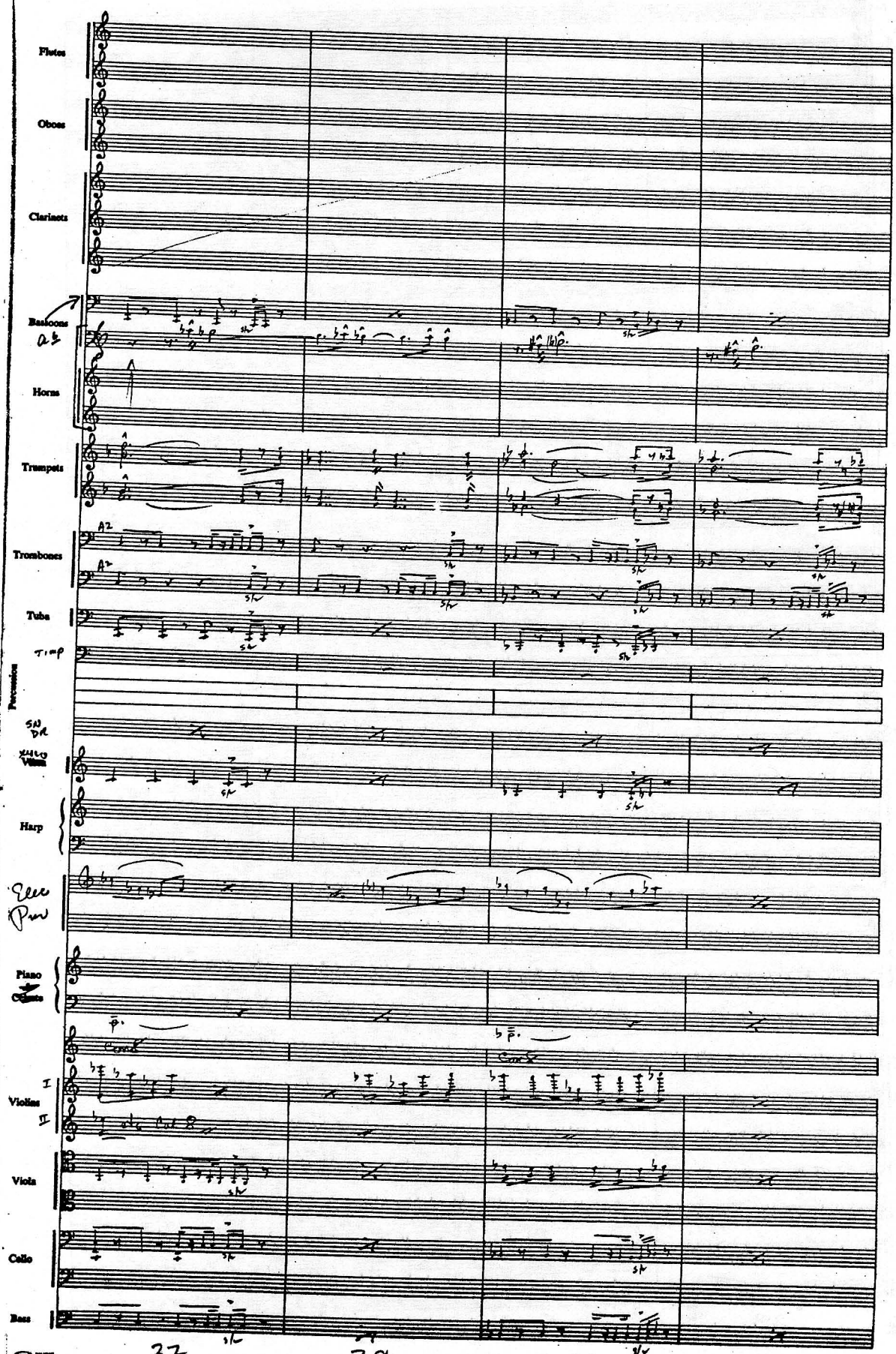
Flutes
Oboes
Clarinets
Bassoons
Horns
Trumpets
Trombones
Tuba
Timp
Percussion
SN DR
Xylo Vibes
Harp
Glock Perc
Piano
Celesta
Violins I
Violins II
Viola
Cello
Bass
37
38
39
40

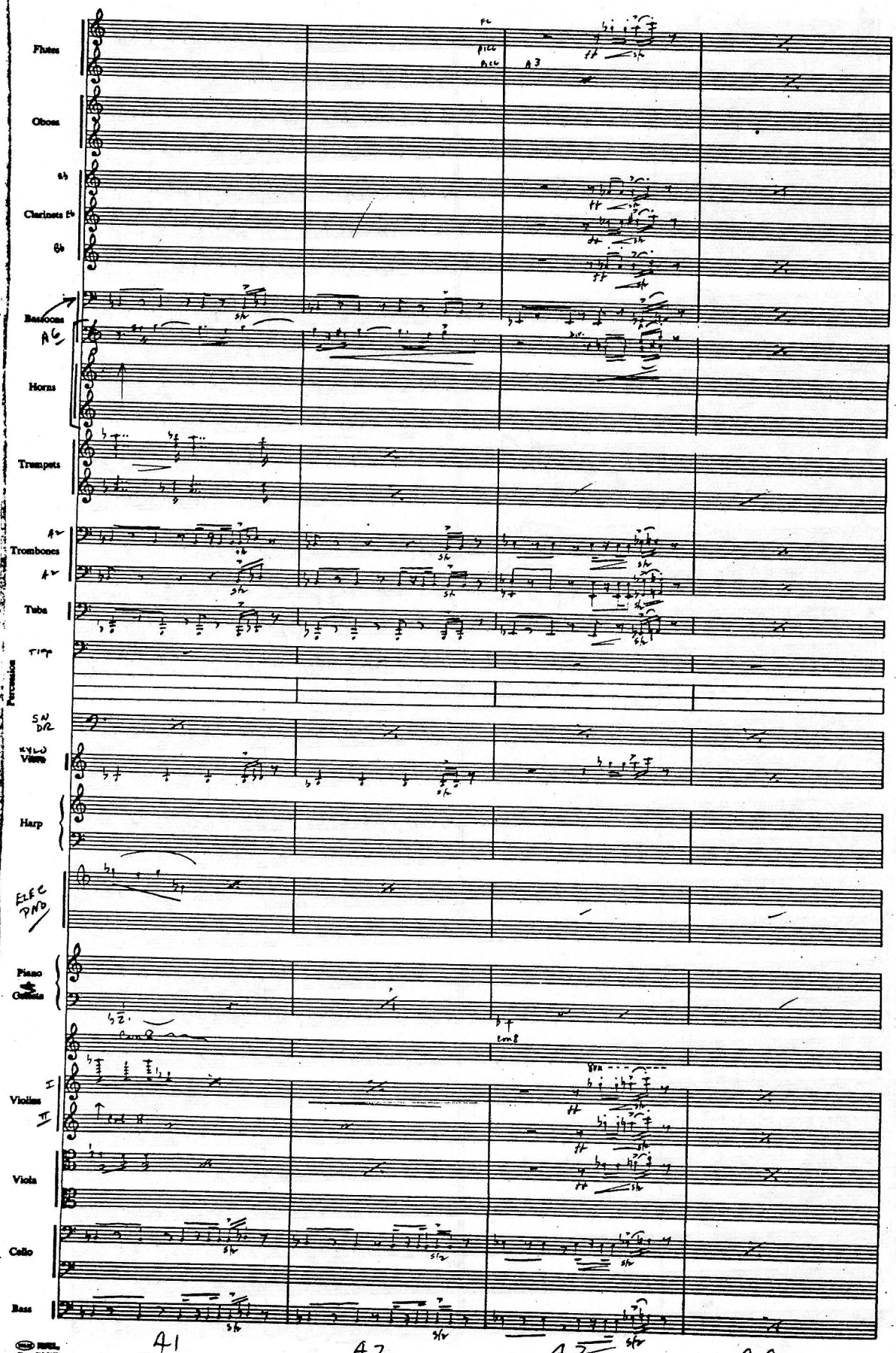
Flutes
Oboes
Clarinets in B♭
Bassoons
Horns
Trumpets
Trombones
Tuba
Timp
Percussion
SN DR
XYLO
Vibes
Harp
ELEC PNO
Piano
Guitars
Violins I
Violins II
Viola
Cello
Bass
41
42
43
44

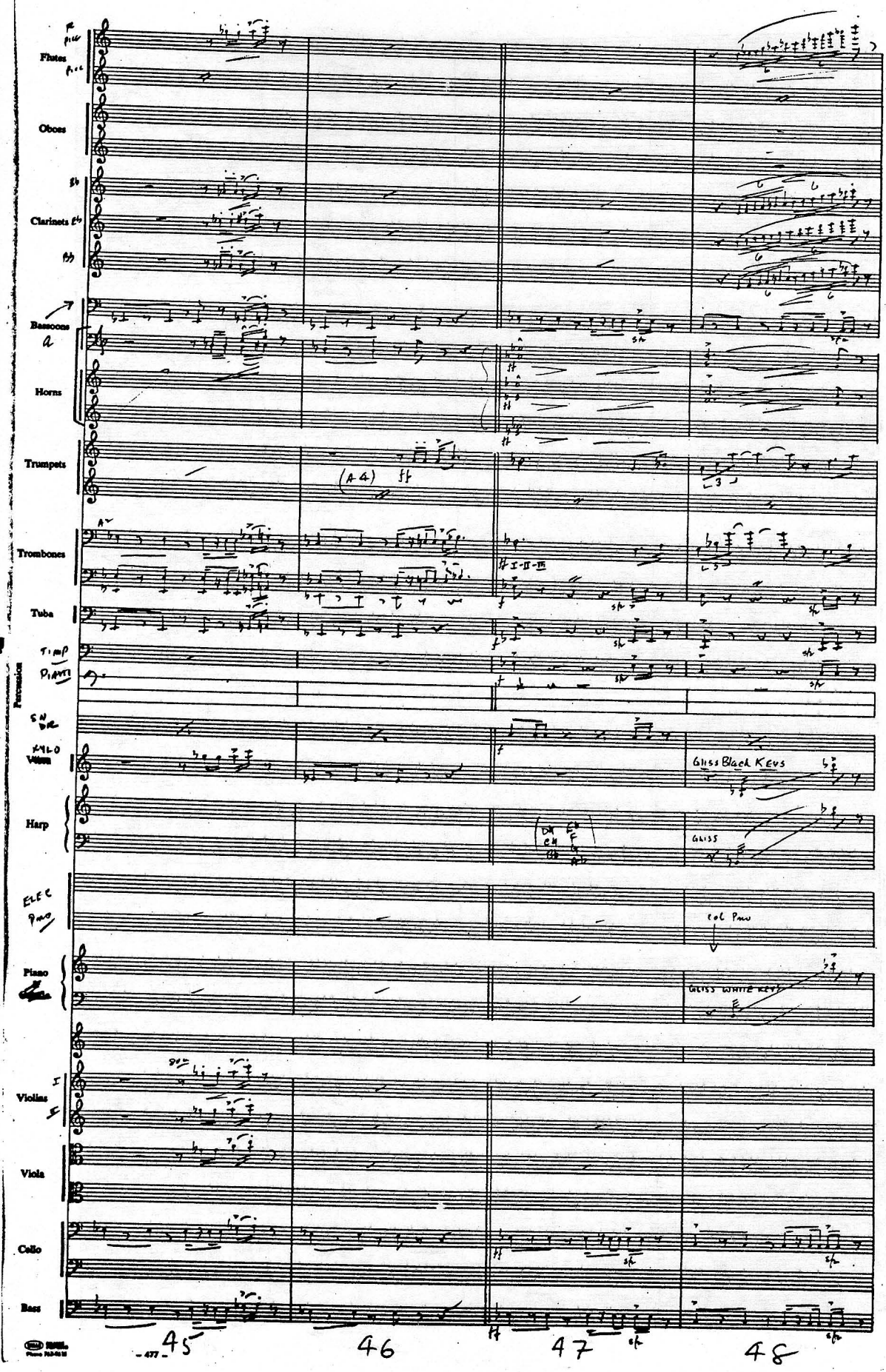
Flutes
Oboes
Clarinets
Bassoons
Horns
Trumpets
Trombones
Tuba
Timp
Percussion
Harp
Piano
Violins
Viola
Cello
Bass
(A-4)
Gliss Black Keys
Gliss
col Pno
Gliss White Keys
45
46
47
48

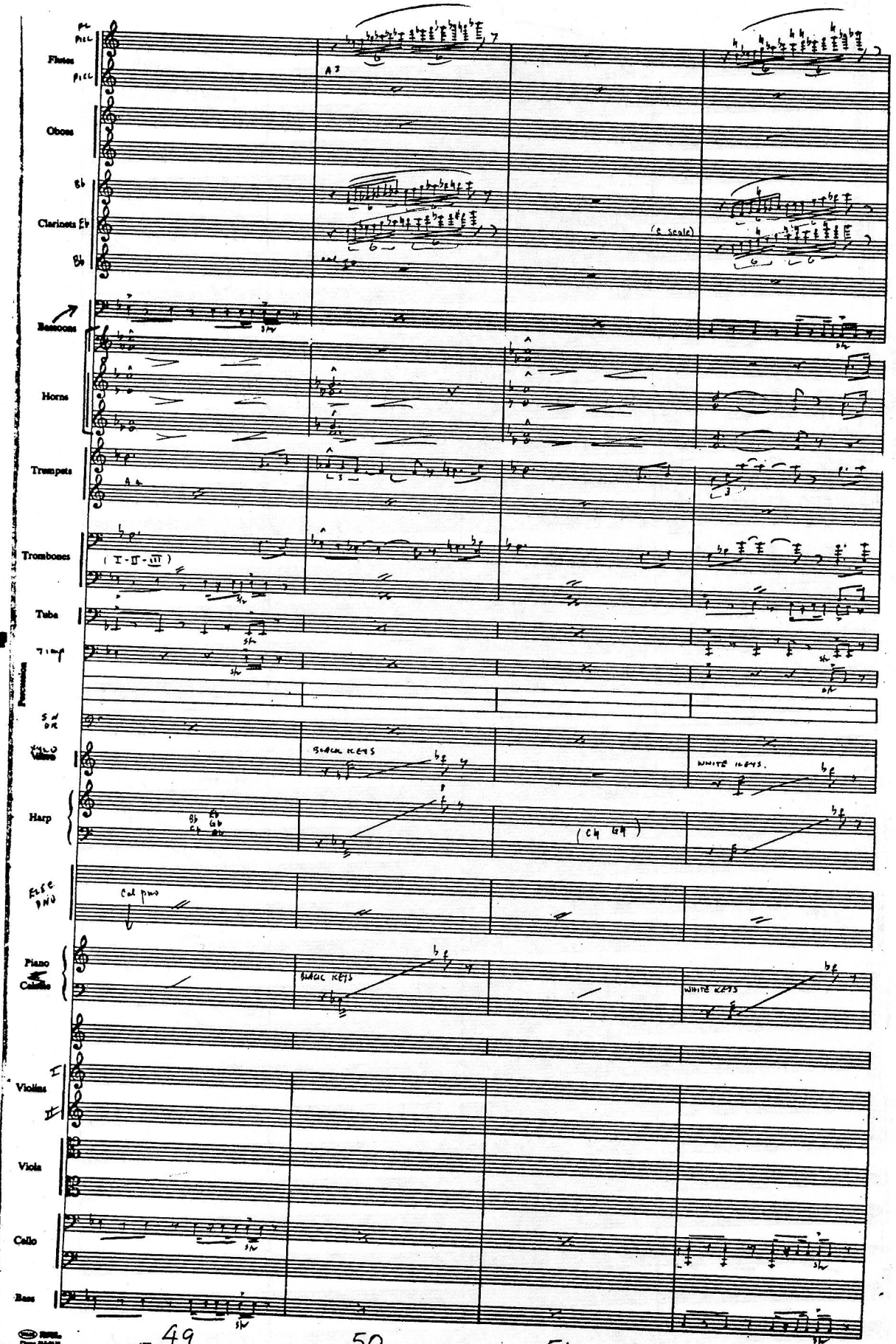
Flutes
Pic
Pic
Pic
Oboes
Clarinets
Bb
Eb
Bb
Bassoons
Horns
Trumpets
Trombones
(I - II - III)
Tuba
Timp
Percussion
SN DR
Vibra
Harp
Bb Eb Gb Ab
Cb
Elec Pno
Piano
Celeste
Violins
I
II
Viola
Cello
Bass
(e scale)
BLACK KEYS
WHITE KEYS
(Cb Gb)
Cal pno
49
50
51
52

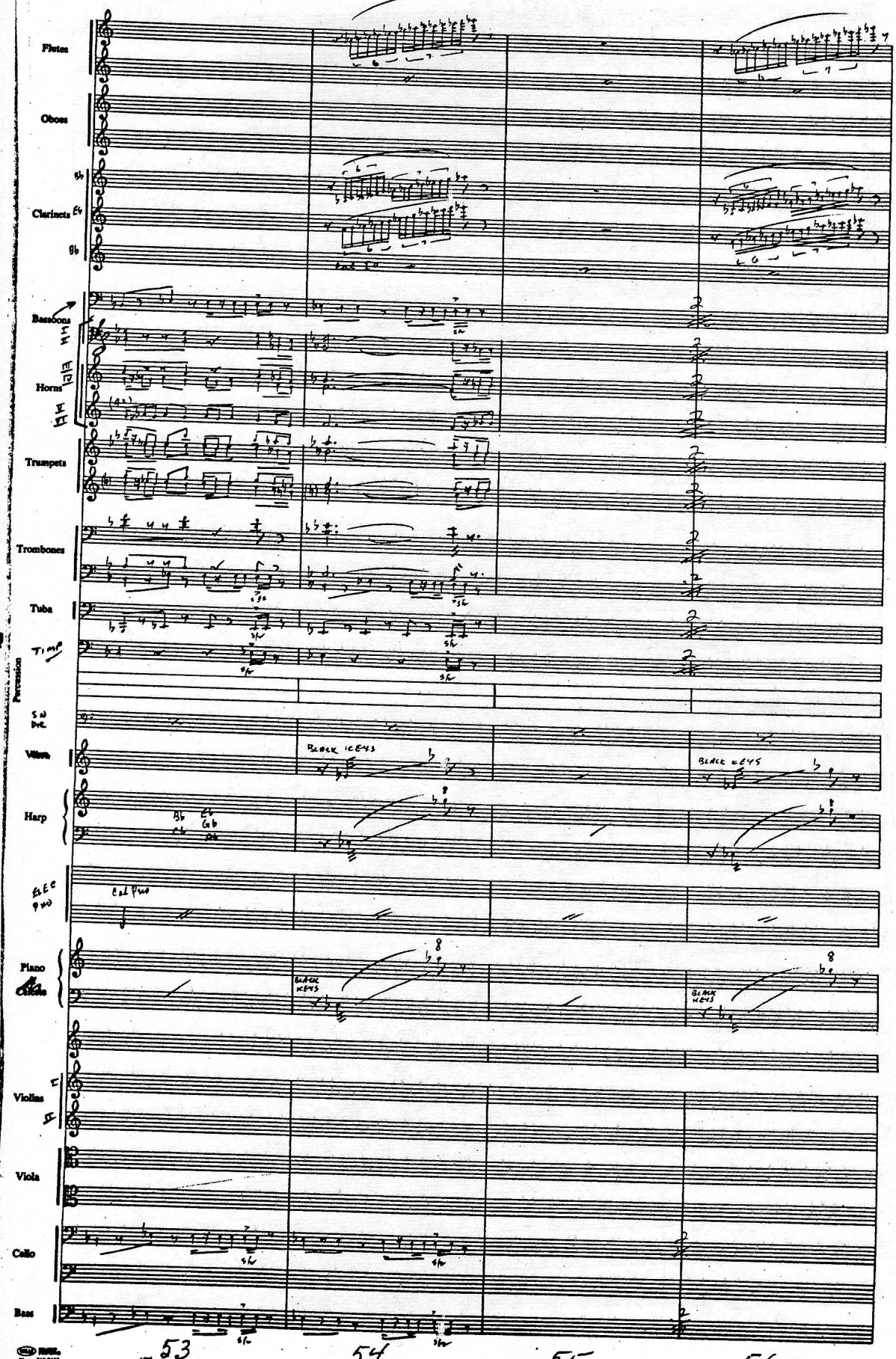
Flutes
Oboes
Clarinets
Bassoons
Horns
Trumpets
Trombones
Tuba
Timp
Percussion
S.D.
Vibes
BLACK KEYS
Harp
Bb Eb Gb Ab
Elec pno
Col Pno
Piano
BLACK KEYS
Violins
Viola
Cello
Bass
53
54
55
56

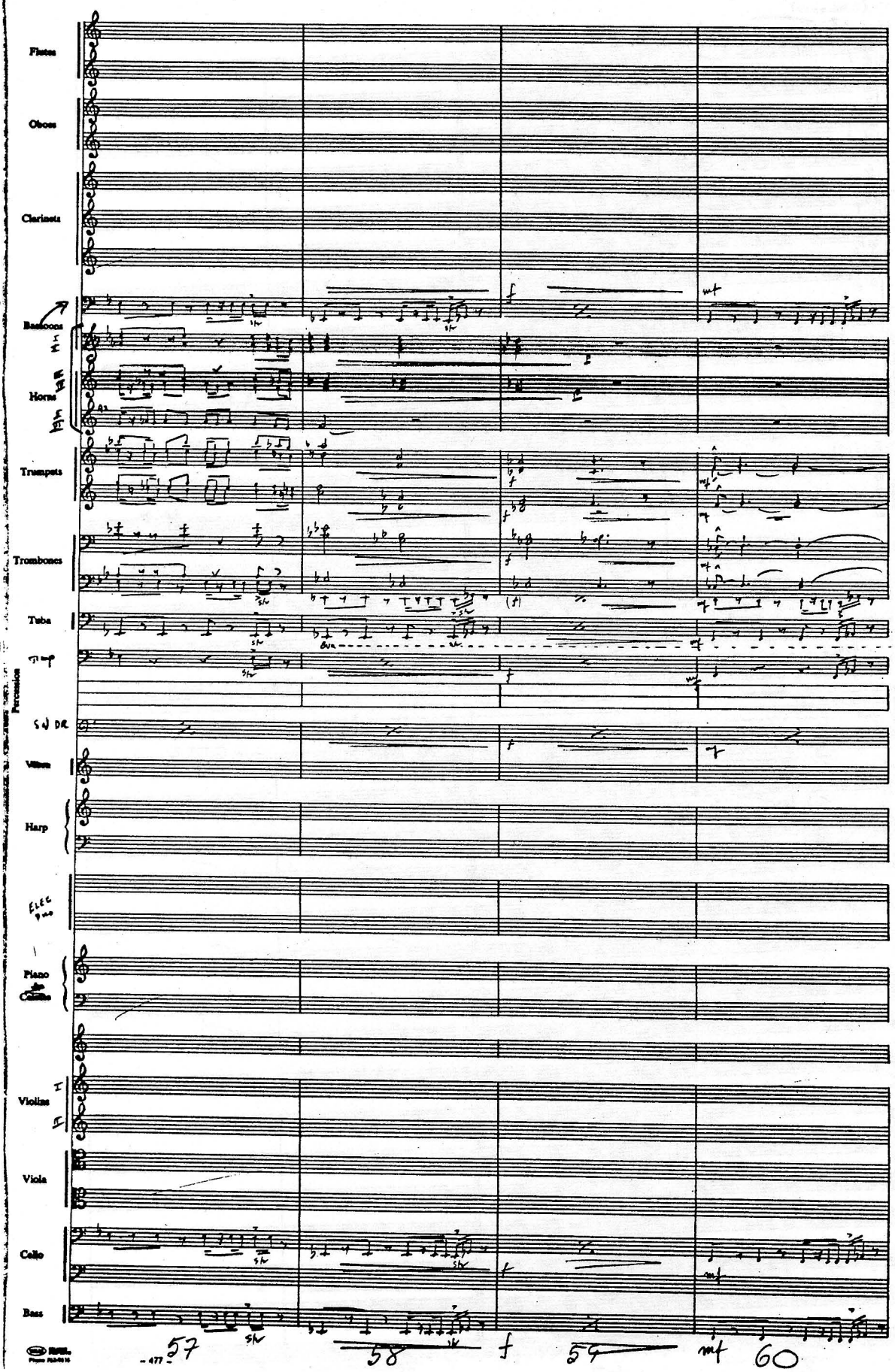
Flutes
Oboes
Clarinets
Bassoons
Horns
Trumpets
Trombones
Tuba
Timp
Percussion
SN DR.
Vibes
Harp
Elec Piano
Piano
Celesta
Violins I
Violins II
Viola
Cello
Bass
57
58
59
60
f
mf

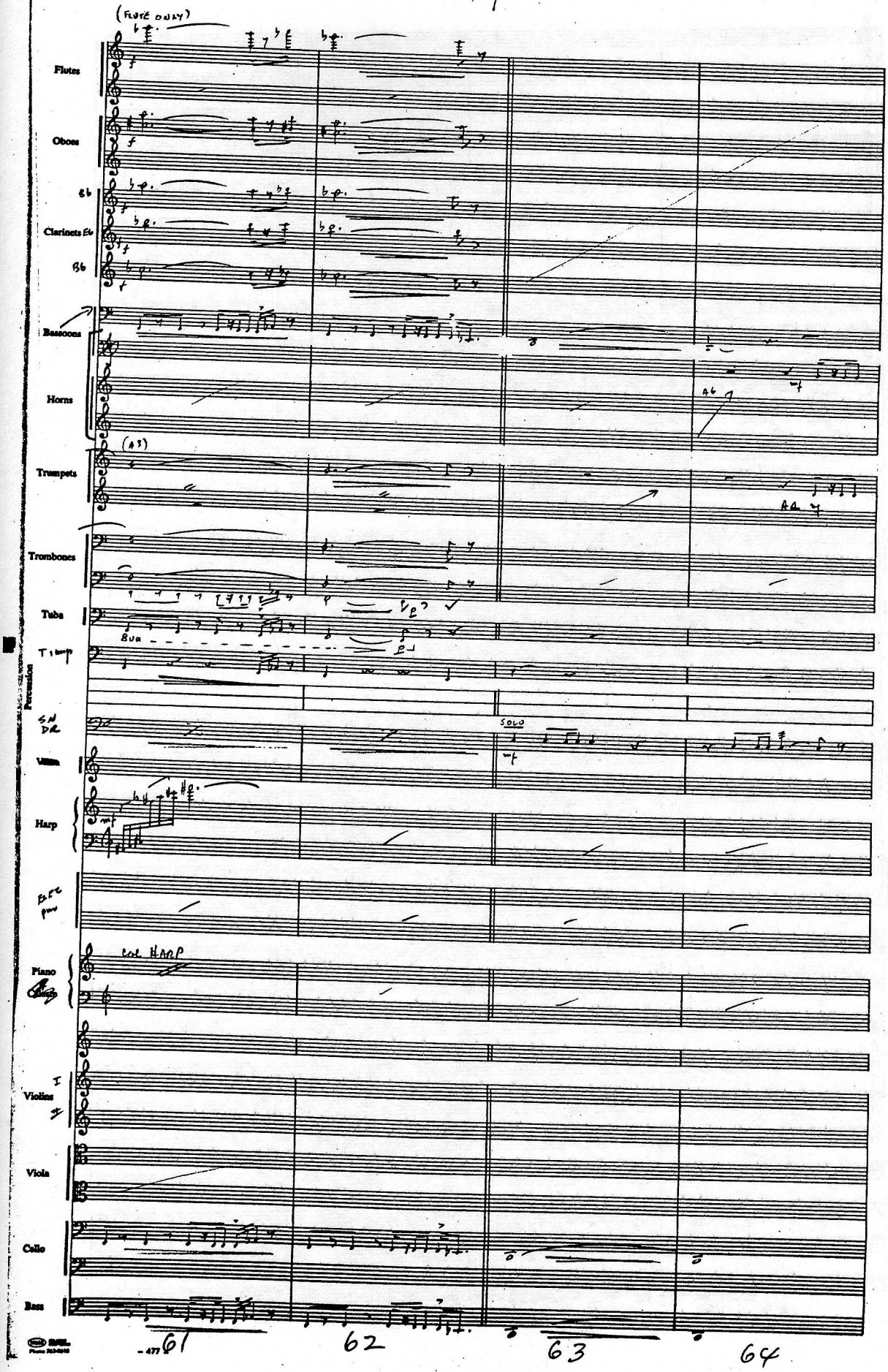
(FLUTE ONLY)
Flutes
Oboes
Clarinets
Bassoons
Horns
(A3)
Trumpets
Trombones
Tuba
Timp
Percussion
SN DR
SOLO
Harp
Piano
col HARP
Violins
Viola
Cello
Bass
61
62
63
64

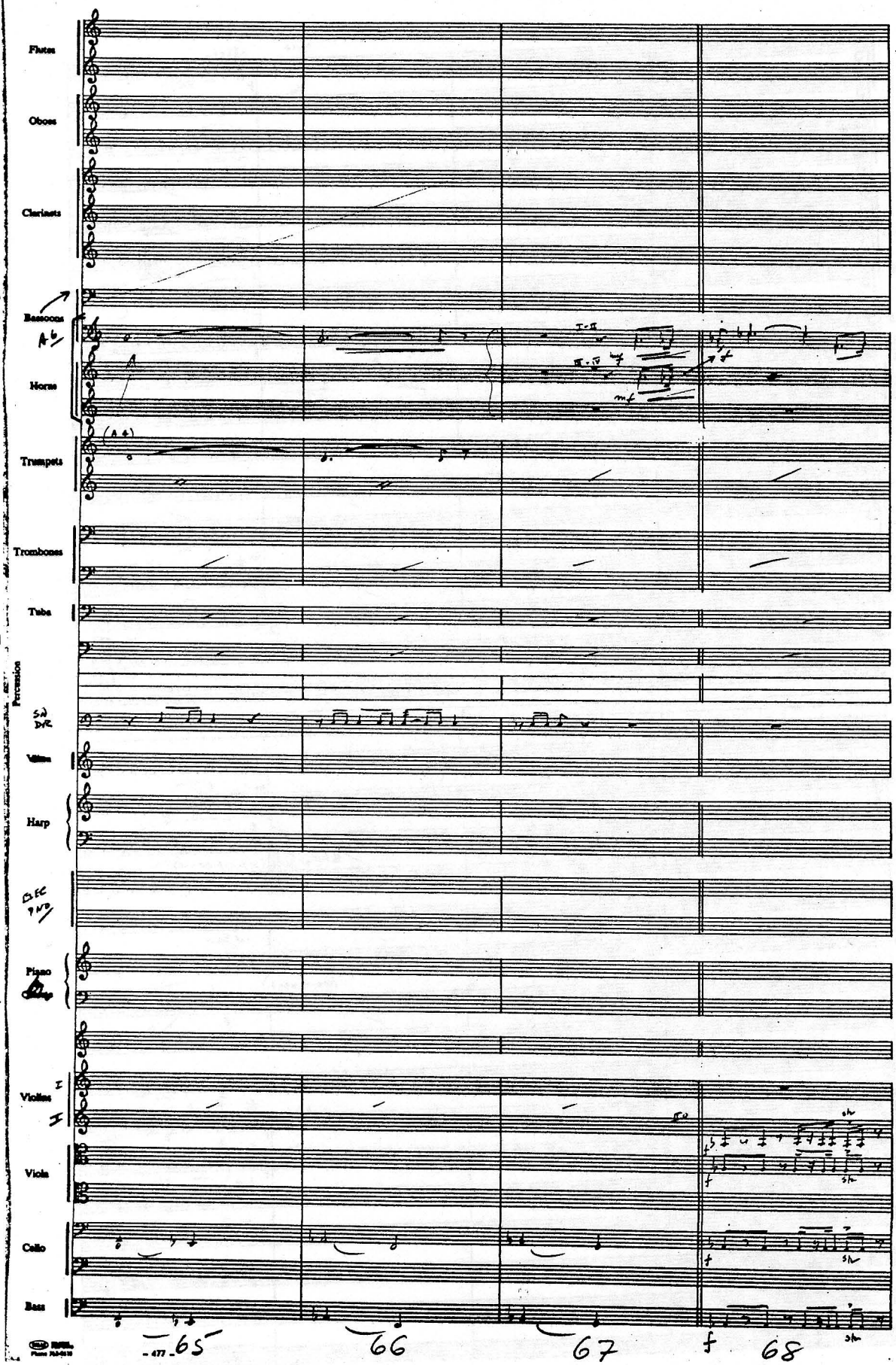
Flutes
Oboes
Clarinets
Bassoons
Horns
Trumpets
Trombones
Tuba
Percussion
Harp
Piano
Violins I
Viola
Cello
Bass
65
66
67
68

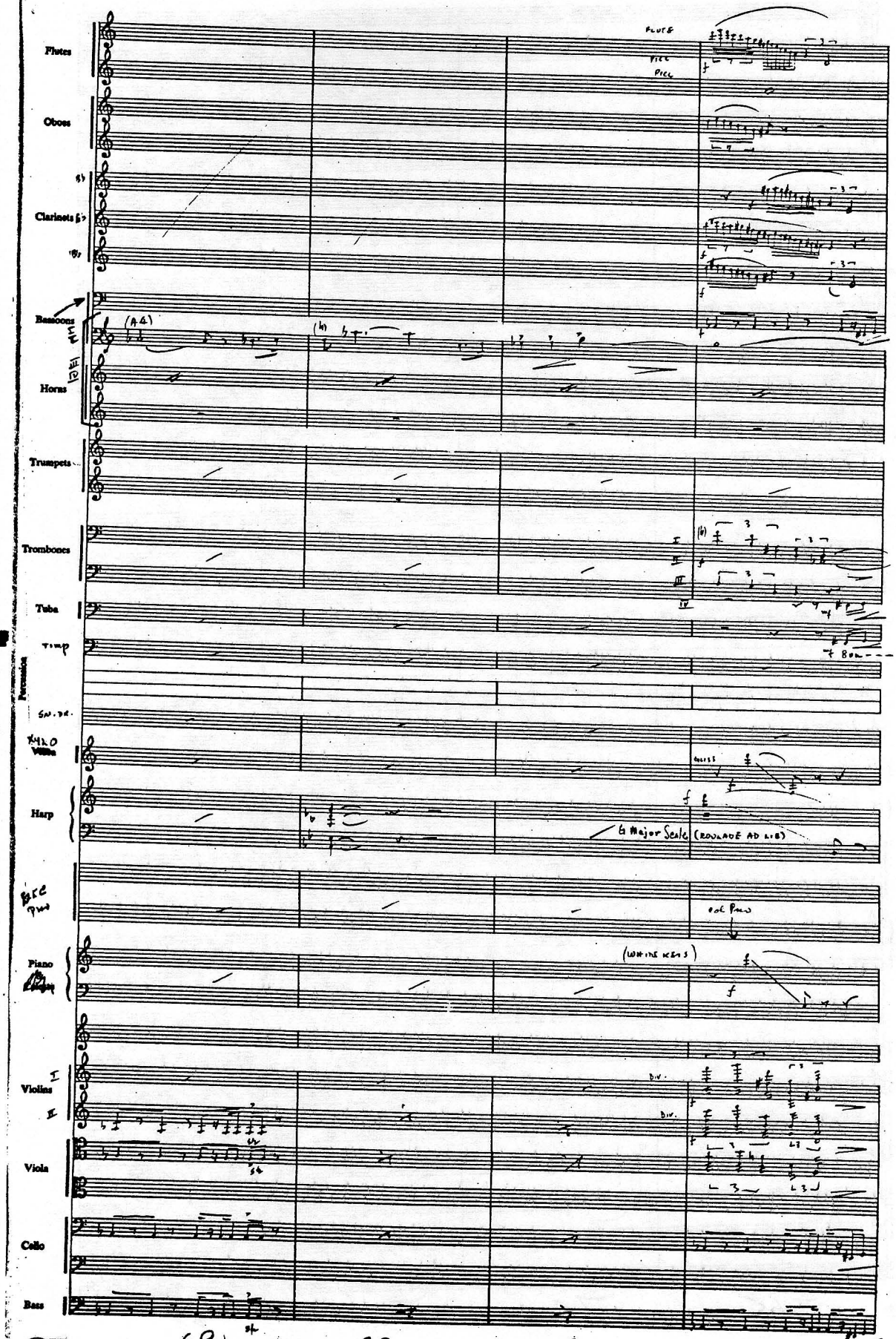
Flutes
Oboes
Clarinets
Bassoons
Horns
Trumpets
Trombones
Tuba
Timp
Sn. Dr.
Vibra
Harp
Piano
Violins
Viola
Cello
Bass
Percussion
Flute
Picc
Picc
(A4)
Gliss
G Major Scale (ROULADE AD LIB)
col Pno
(WHITE KEYS)
Div.
Div.
69
70
71
72

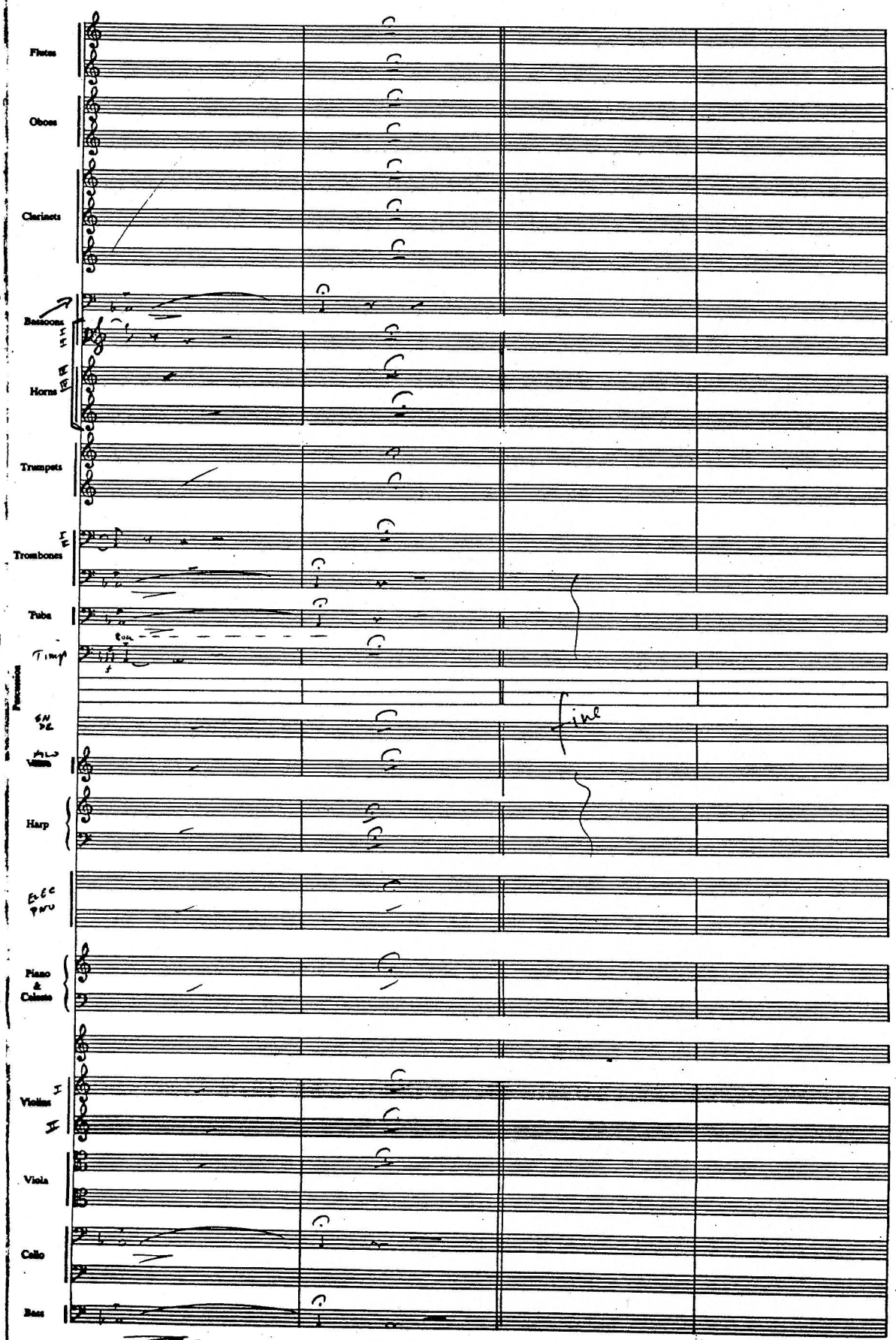
Flutes
Oboes
Clarinets
Bassoons
Horns
Trumpets
Trombones
Tuba
Timp
Percussion
SN DR
Vibes
Harp
Elec Pno
Piano & Celeste
Violins I
II
Viola
Cello
Bass
fine

RAIDERS

REEL 10 PT 4

"EN BATEAU"

COMP JOHN T. WILLIAMS
ORCH HERB SPENCER

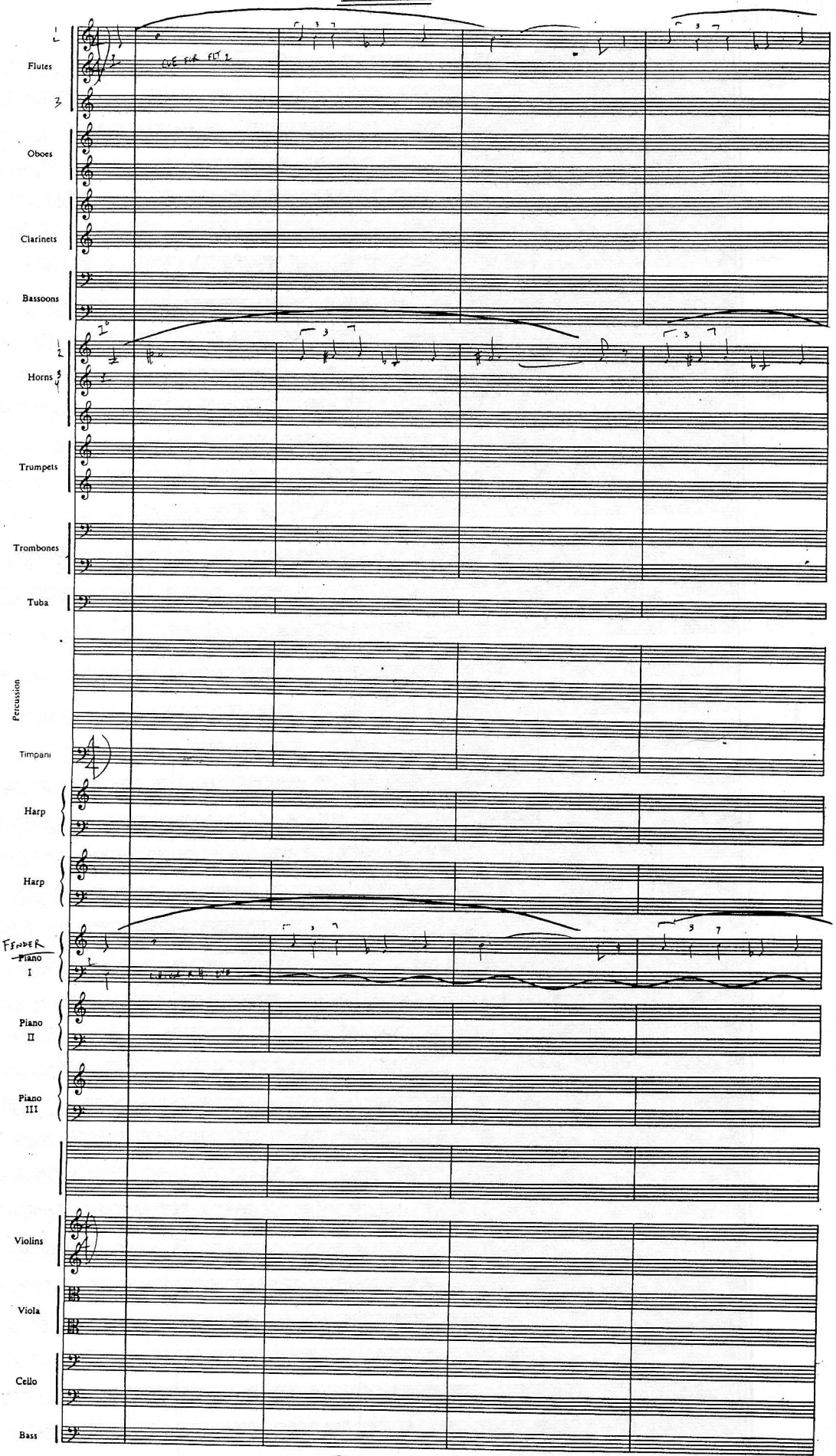

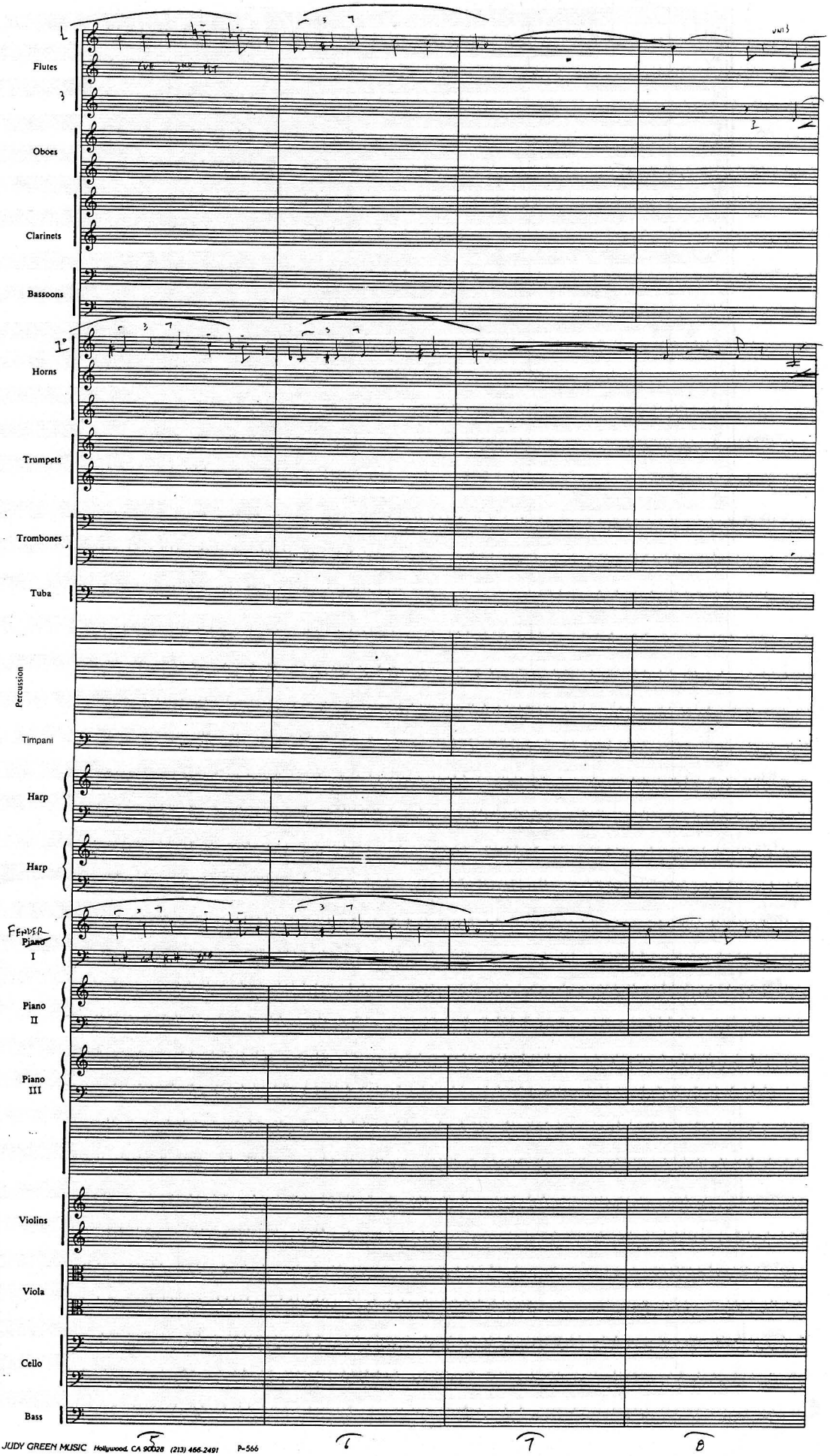
Flutes
Oboes
Clarinets
Bassoons
Horns
Trumpets
Trombones
Tuba
Percussion
Timpani
Harp
Harp
FENDER
Piano
I
Piano
II
Piano
III
Violins
Viola
Cello
Bass

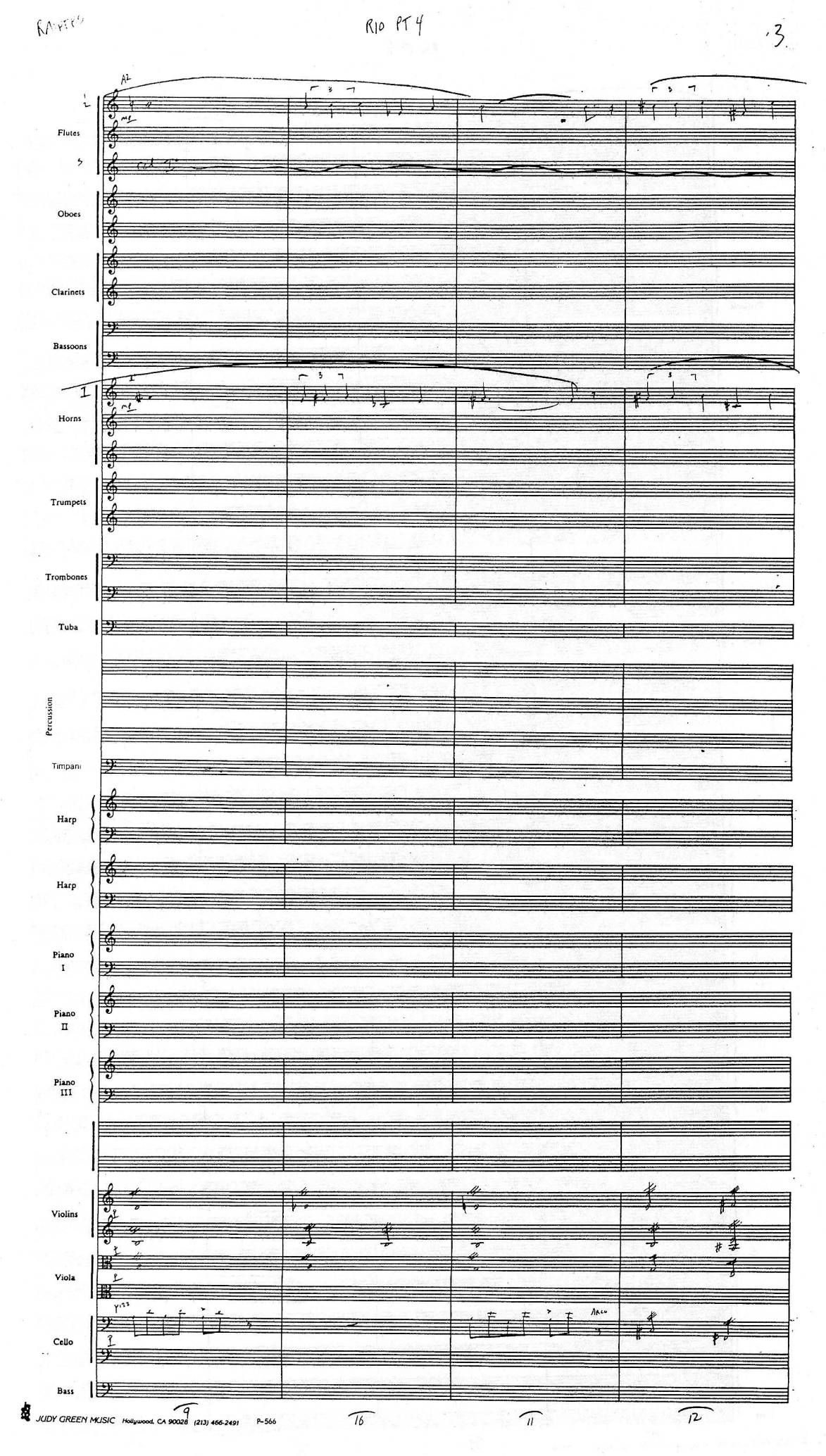

JUDY GREEN MUSIC Hollywood, CA 90028 (213) 466-2491 P-566

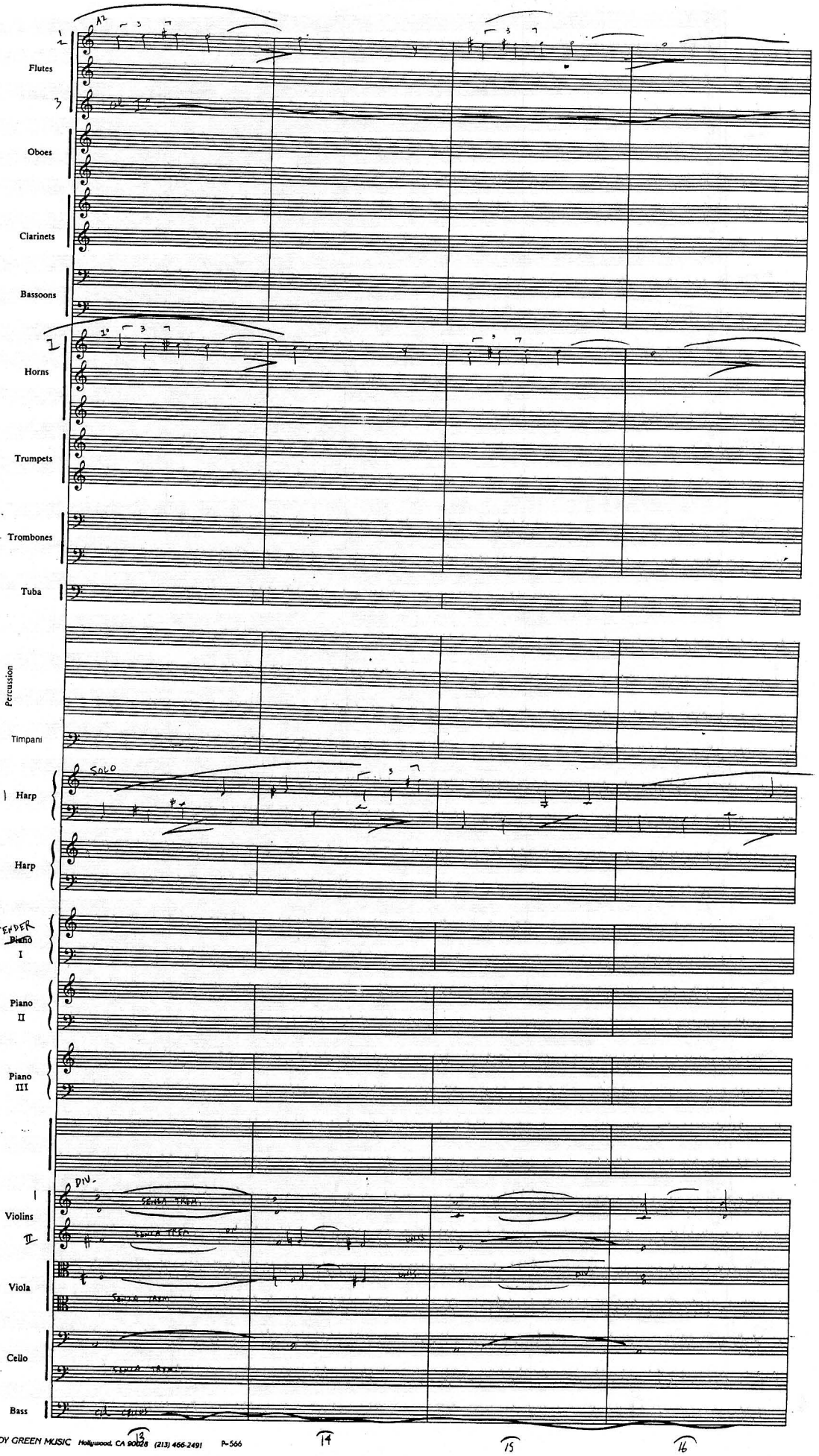
Flutes
Oboes
Clarinets
Bassoons
Horns
Trumpets
Trombones
Tuba
Percussion
Timpani
Harp
SOLO
Harp
FENDER
Piano I
Piano II
Piano III
DIV.
Violins I
Violins II
Viola
Cello
Bass

RAIDERS

R10 PT4

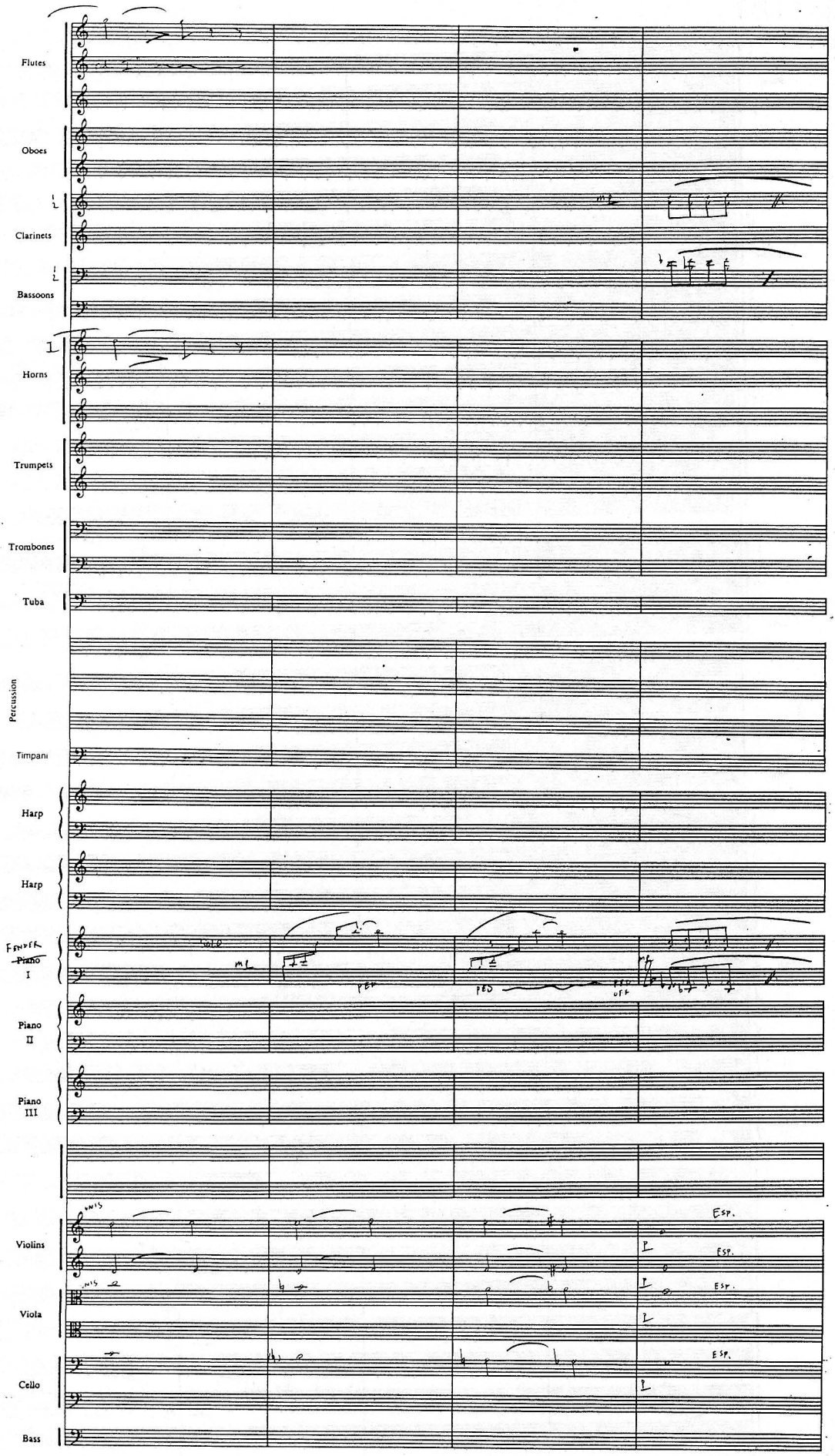

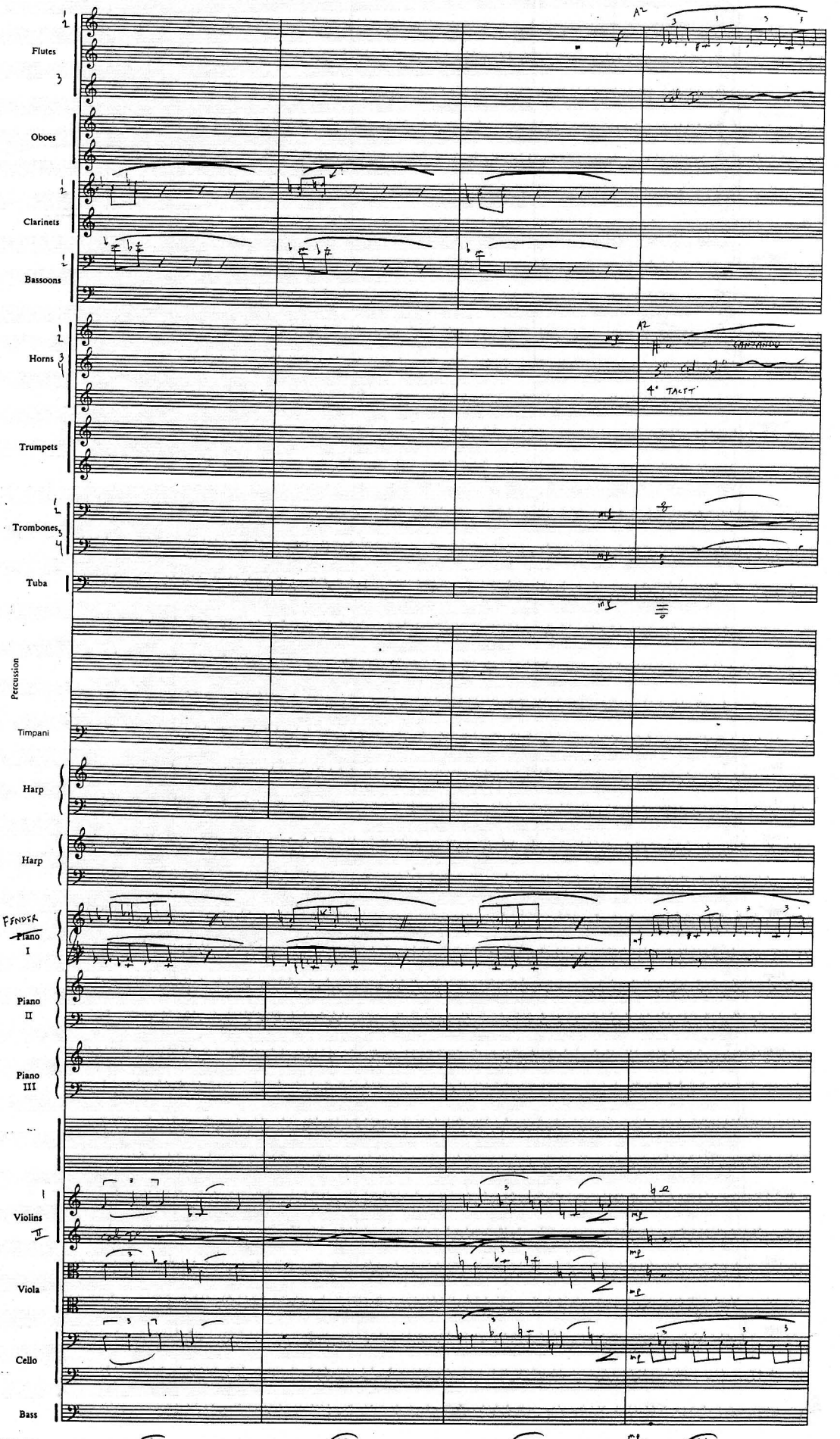
Flutes
Oboes
Clarinets
Bassoons
Horns
Trumpets
Trombones
Tuba
Percussion
Timpani
Harp
Harp
Piano I
Piano II
Piano III
Violins I
Violins II
Viola
Cello
Bass
A2
A2
CANTABILE
4° TACET
mf
mf
mf

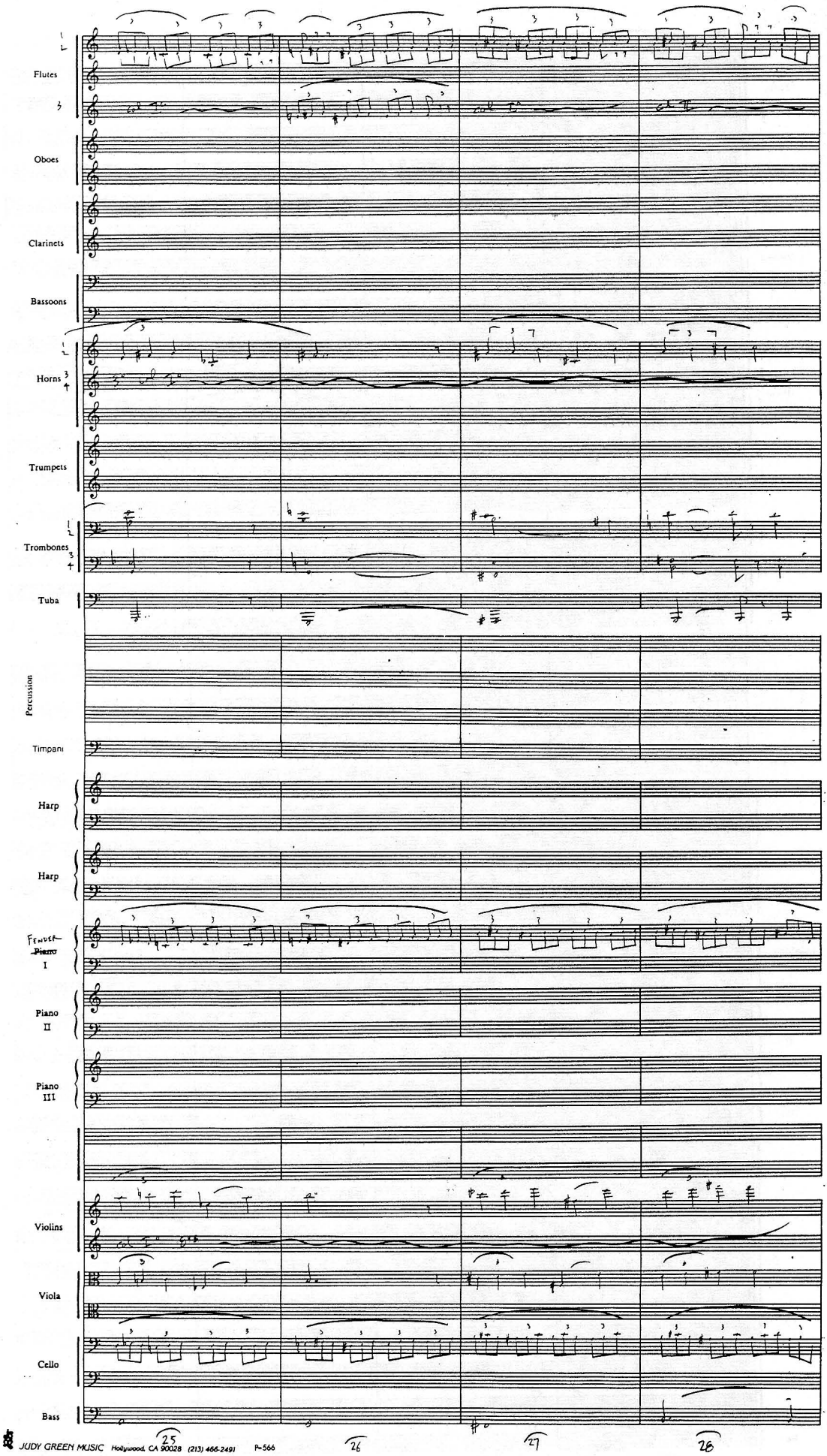
Flutes
Oboes
Clarinets
Bassoons
Horns
Trumpets
Trombones
Tuba
Percussion
Timpani
Harp
Harp
Piano I
Piano II
Piano III
Violins
Viola
Cello
Bass

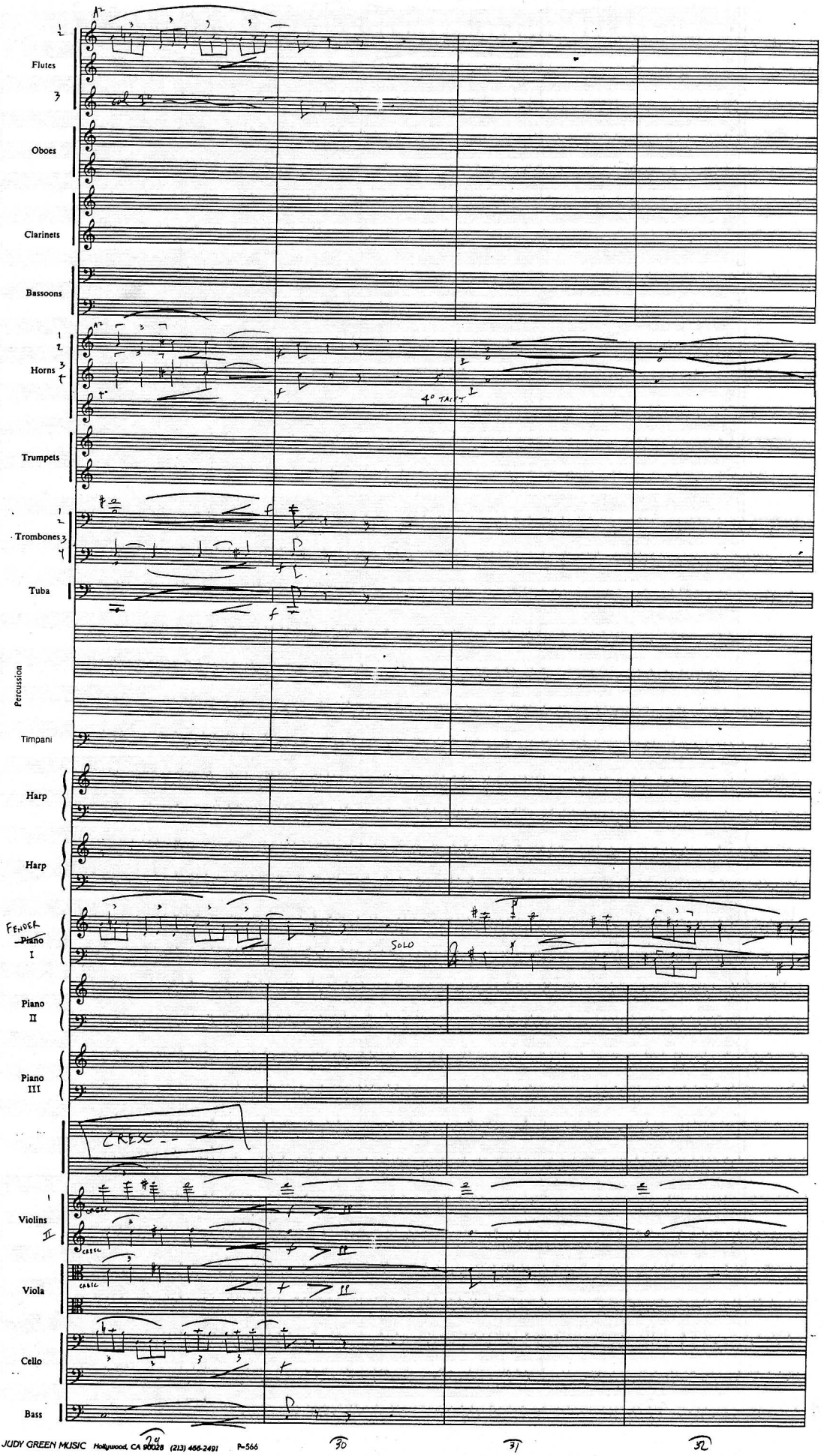
Flutes
Oboes
Clarinets
Bassoons
Horns
Trumpets
Trombones
Tuba
Percussion
Timpani
Harp
Harp
Piano I
Piano II
Piano III
Violins I
Violins II
Viola
Cello
Bass
SOLO
CRESC

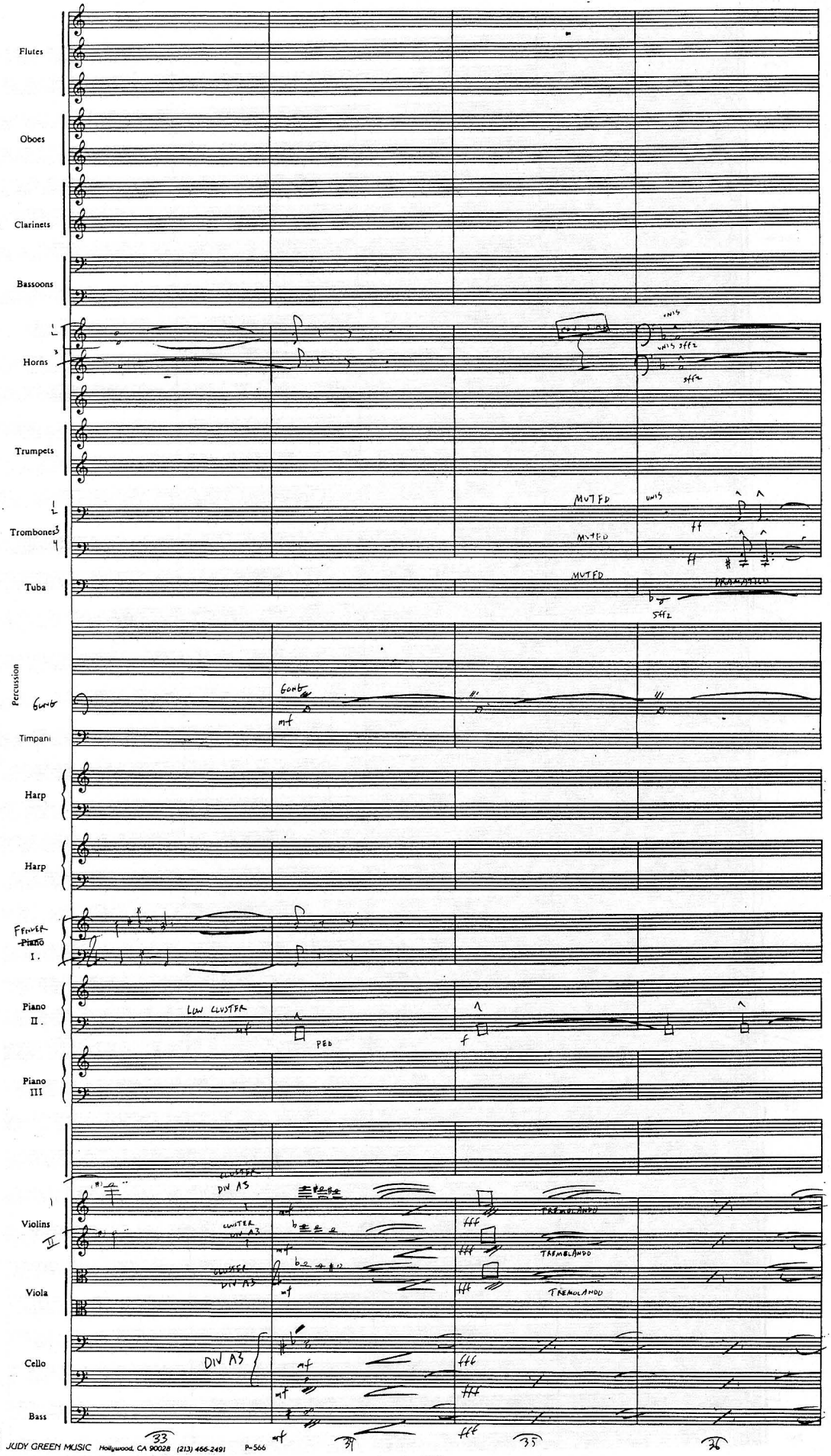
Flutes
Oboes
Clarinets
Bassoons
Horns
Trumpets
Trombones
Tuba
Percussion
Timpani
Harp
Harp
Piano I.
Piano II.
Piano III
Violins I
Violins II
Viola
Cello
Bass
MUTED
LOW CLUSTER
PED
DIV A3
TREMOLANDO
33
34
35
36

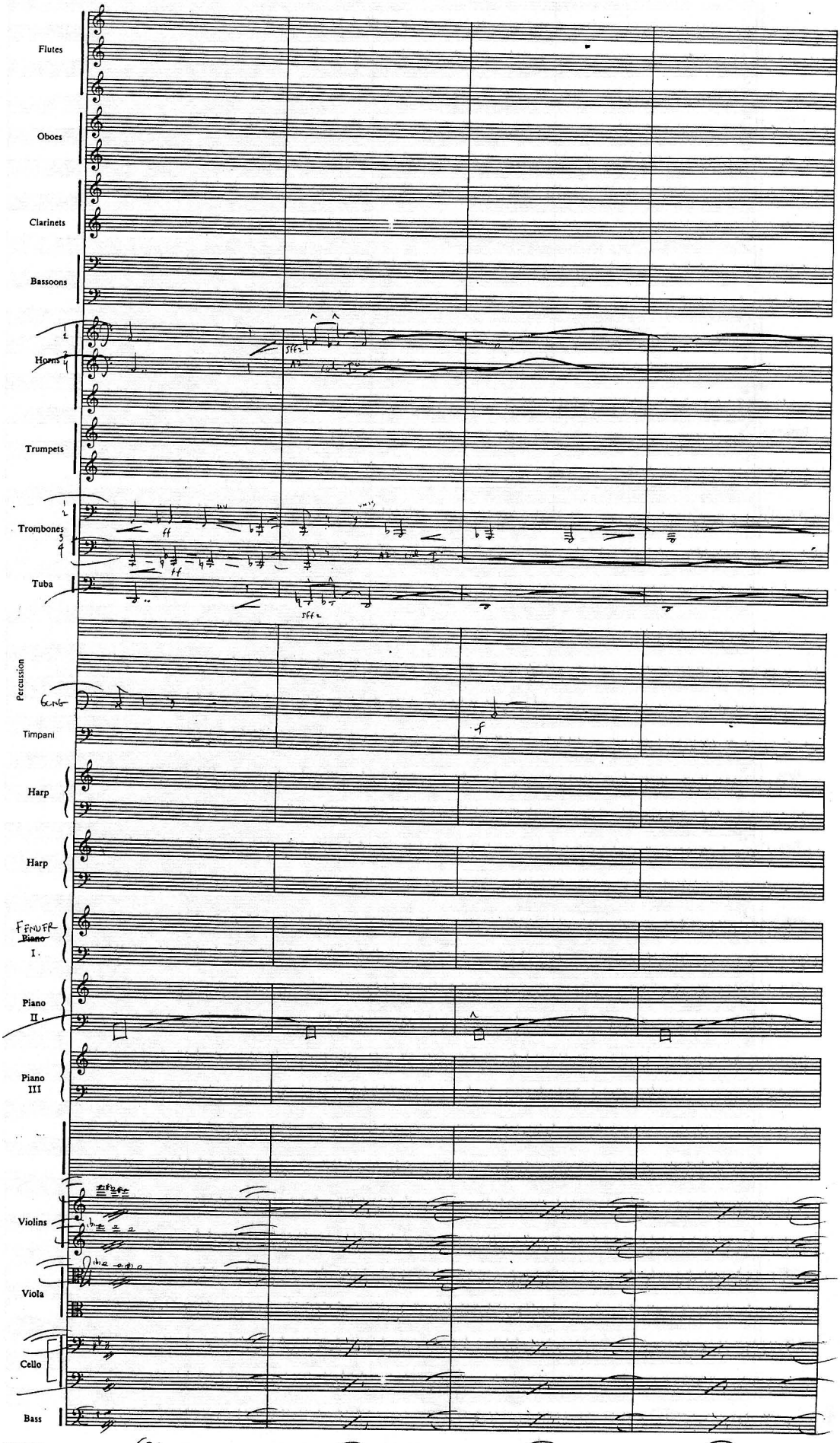
Flutes
Oboes
Clarinets
Bassoons
Horns 1 2 3 4
Trumpets
Trombones 1 2 3 4
Tuba
Percussion
Timpani
Harp
Harp
Piano I.
Piano II.
Piano III
Violins
Viola
Cello
Bass

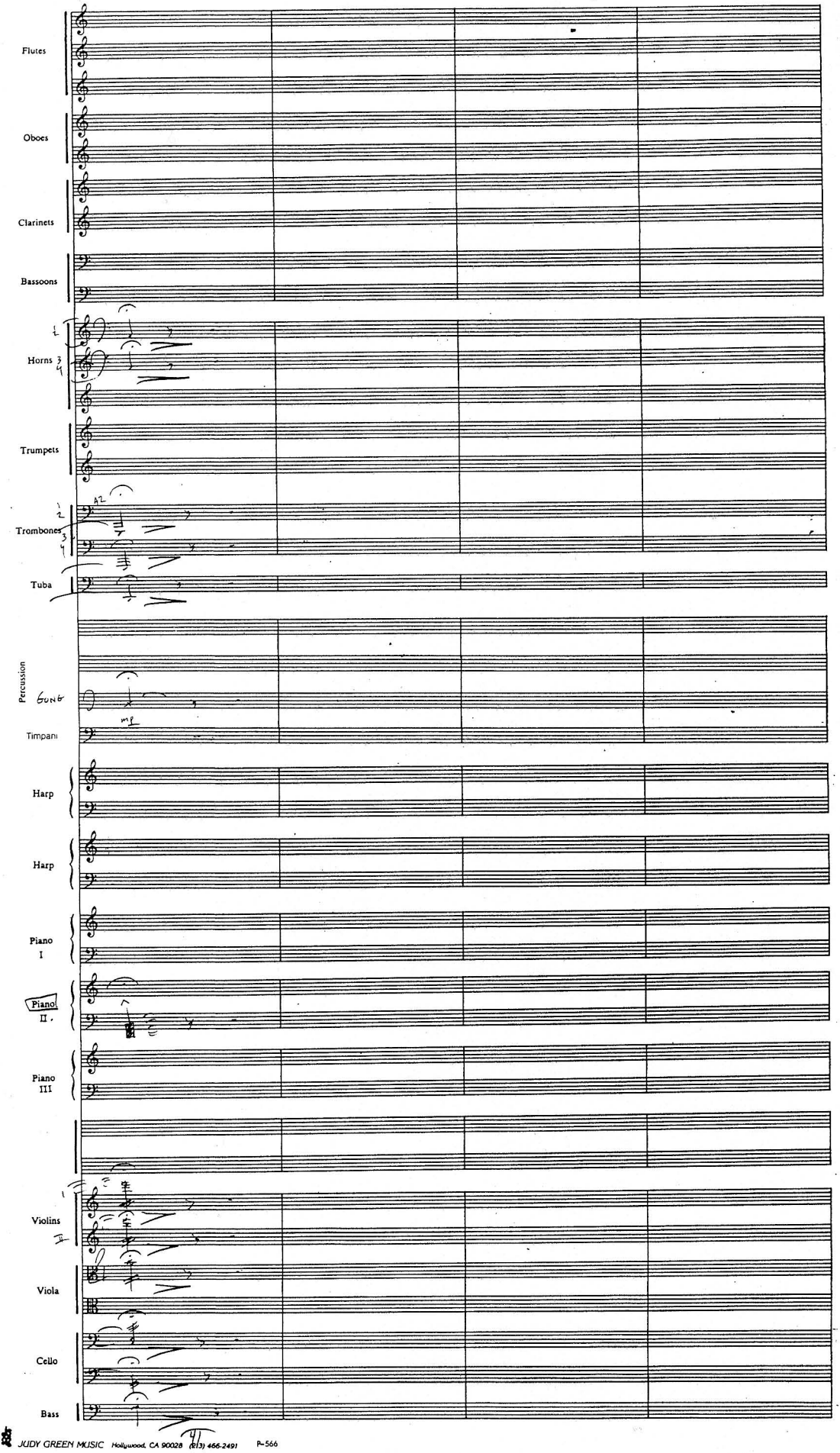

JUDY GREEN MUSIC Hollywood, CA 90028 (213) 466-2491 P-566

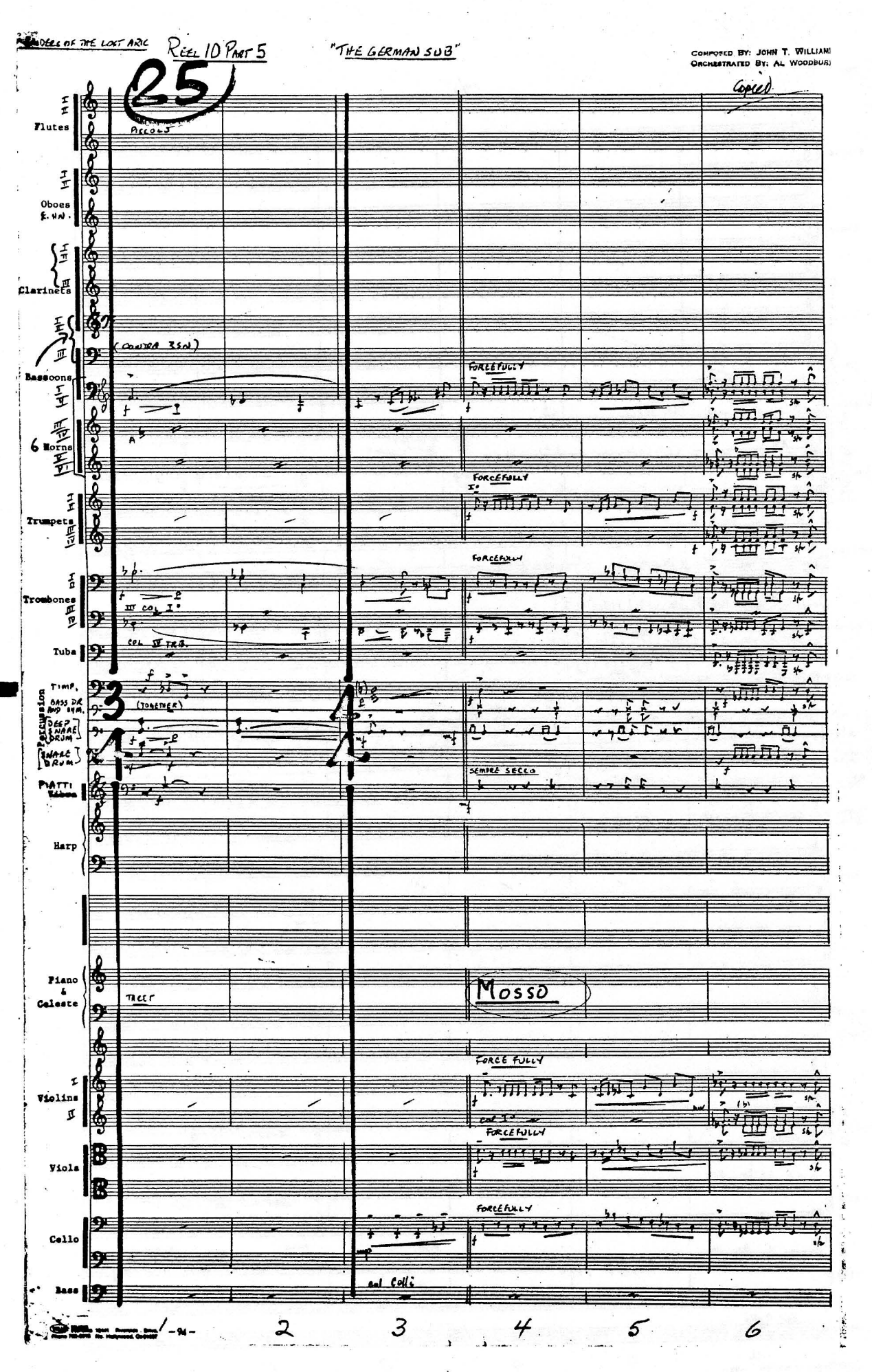

RAIDERS OF THE LOST ARC
REEL 10 PART 5
"THE GERMAN SUB"
COMPOSED BY: JOHN T. WILLIAMS
ORCHESTRATED BY: AL WOODBURY
25
Copied
Flutes
PICCOLO
Oboes
E. HN.
Clarinets
(CONTRA BSN)
Bassoons
FORCEFULLY
6 Horns
Trumpets
FORCEFULLY
Trombones
FORCEFULLY
III COL I°
Tuba
COL IV TRB.
Percussion
TIMP.
BASS DR AND SYM.
(TOGETHER)
DEEP SNARE DRUM
SNARE DRUM
PIATTI
SEMPRE SECCO
Harp
Piano & Celeste
TACET
MOSSO
Violins
FORCE FULLY
Viola
FORCEFULLY
Cello
FORCEFULLY
Bass
col Colli
1
2
3
4
5
6

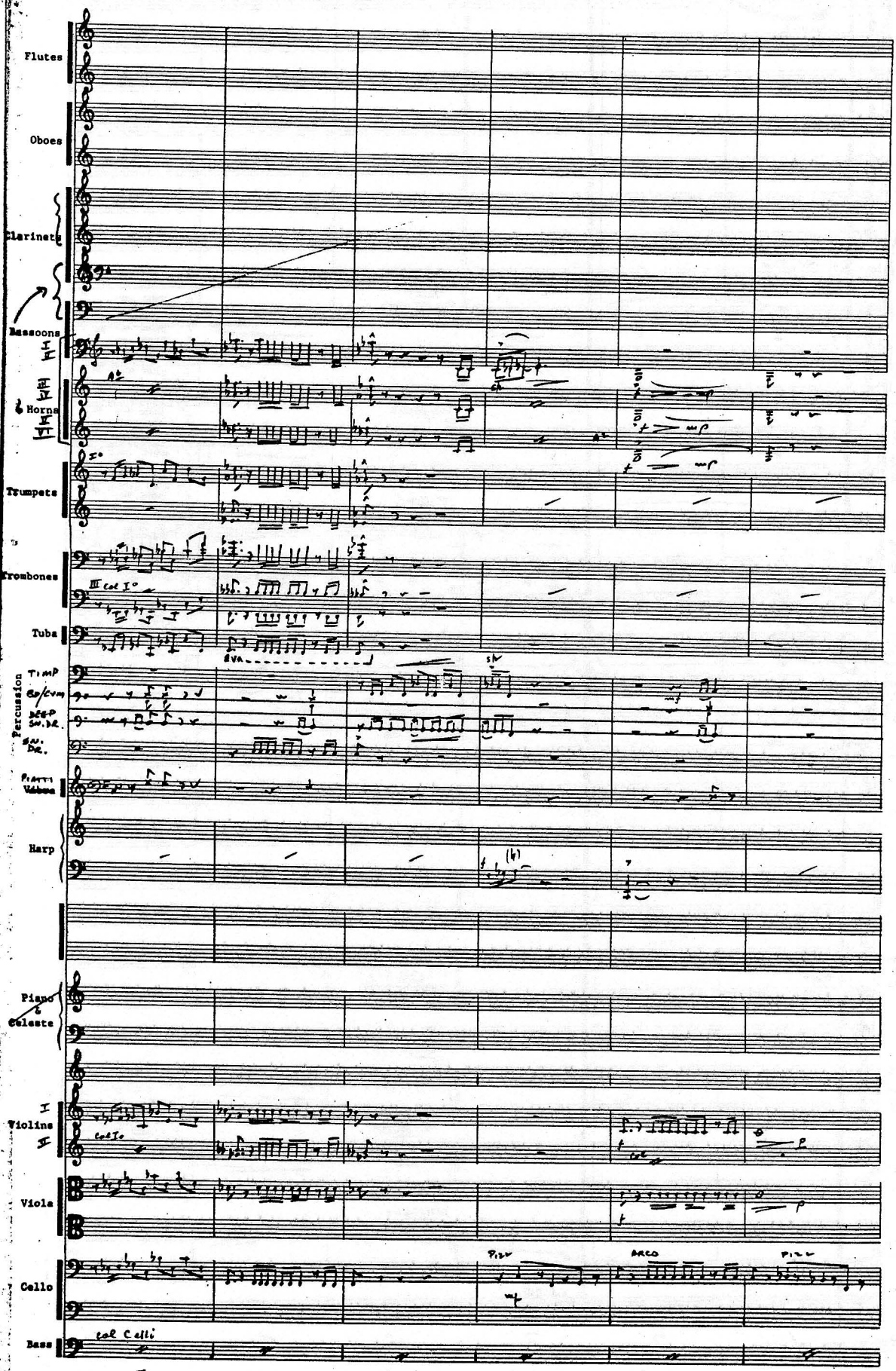
Flutes
Oboes
Clarinets
Bassoons
I
II
III
IV
Horns
V
VI
Trumpets
Trombones
III col I°
Tuba
Percussion
TIMP
BD/CYM
DEEP SN. DR.
SN. DR.
PIATTI
Vibra
Harp
Piano & Celeste
I
Violins
II
col I°
Viola
Cello
PIZZ
ARCO
PIZZ
Bass
col Celli
7
8
9
10
11
12

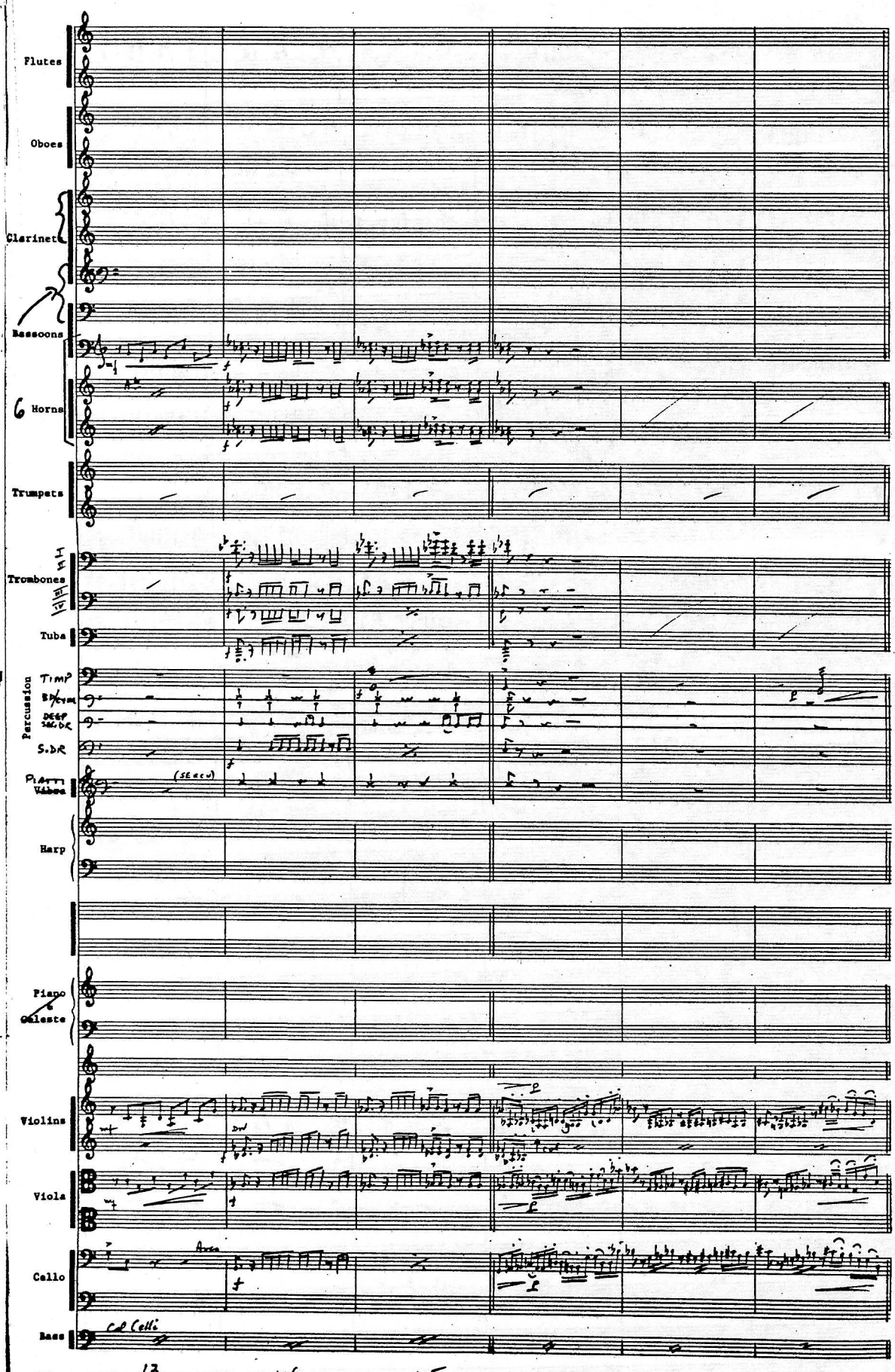
Flutes
Oboes
Clarinets
Bassoons
6 Horns
Trumpets
Trombones
I
II
III
IV
Tuba
Percussion
TIMP
BD/CYM
DEEP SEC.DR
S.DR
PIATTI
Vibra
(SECCO)
Harp
Piano & Celeste
Violins
Viola
Cello
Arco
Bass
Col Celli
13
14
15
16
17
18

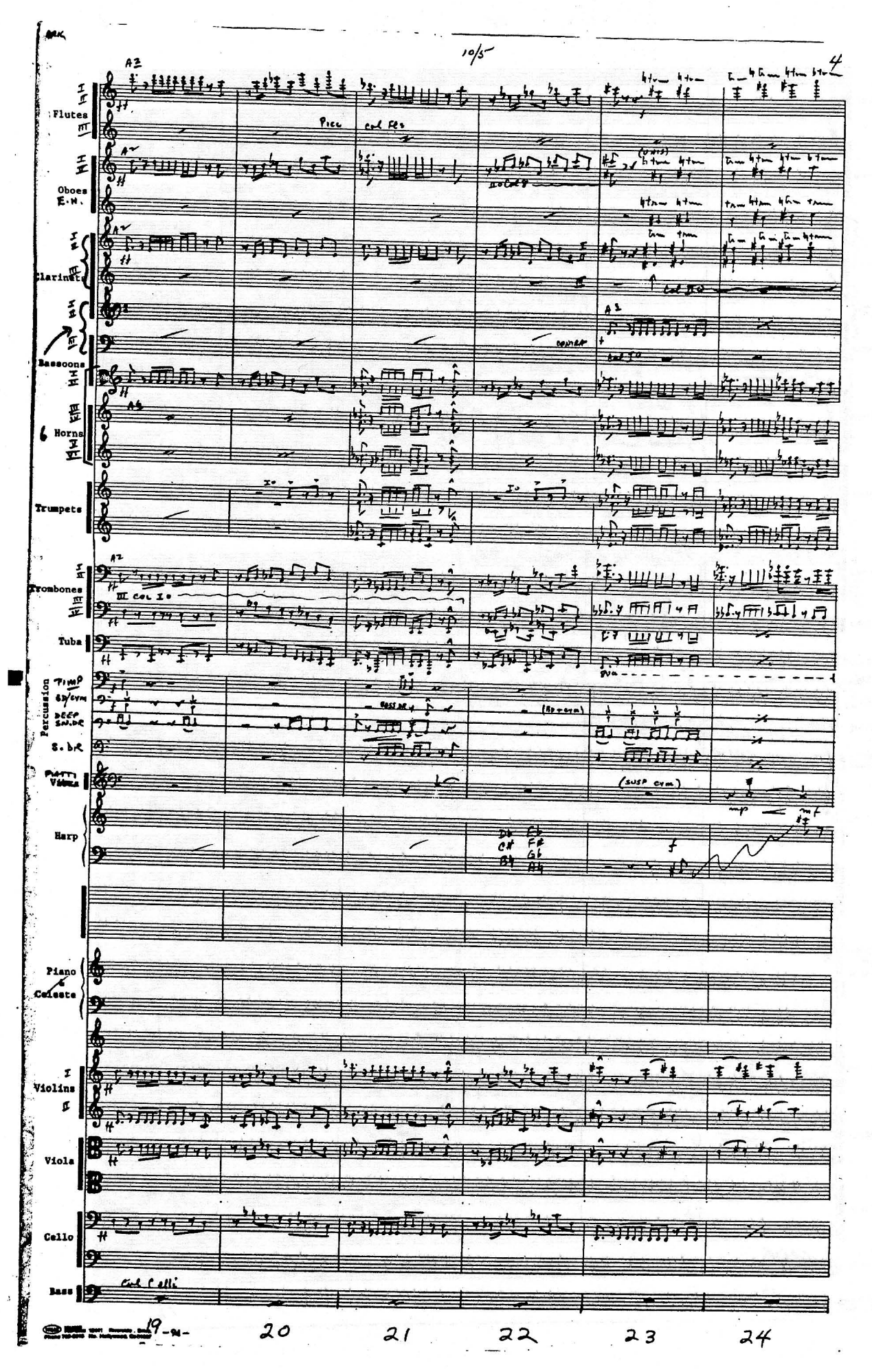
10/5
4
Flutes
Oboes
E.H.
Clarinets
Bassoons
6 Horns
Trumpets
Trombones
Tuba
Percussion
Harp
Piano & Celeste
Violins
Viola
Cello
Bass
19
20
21
22
23
24

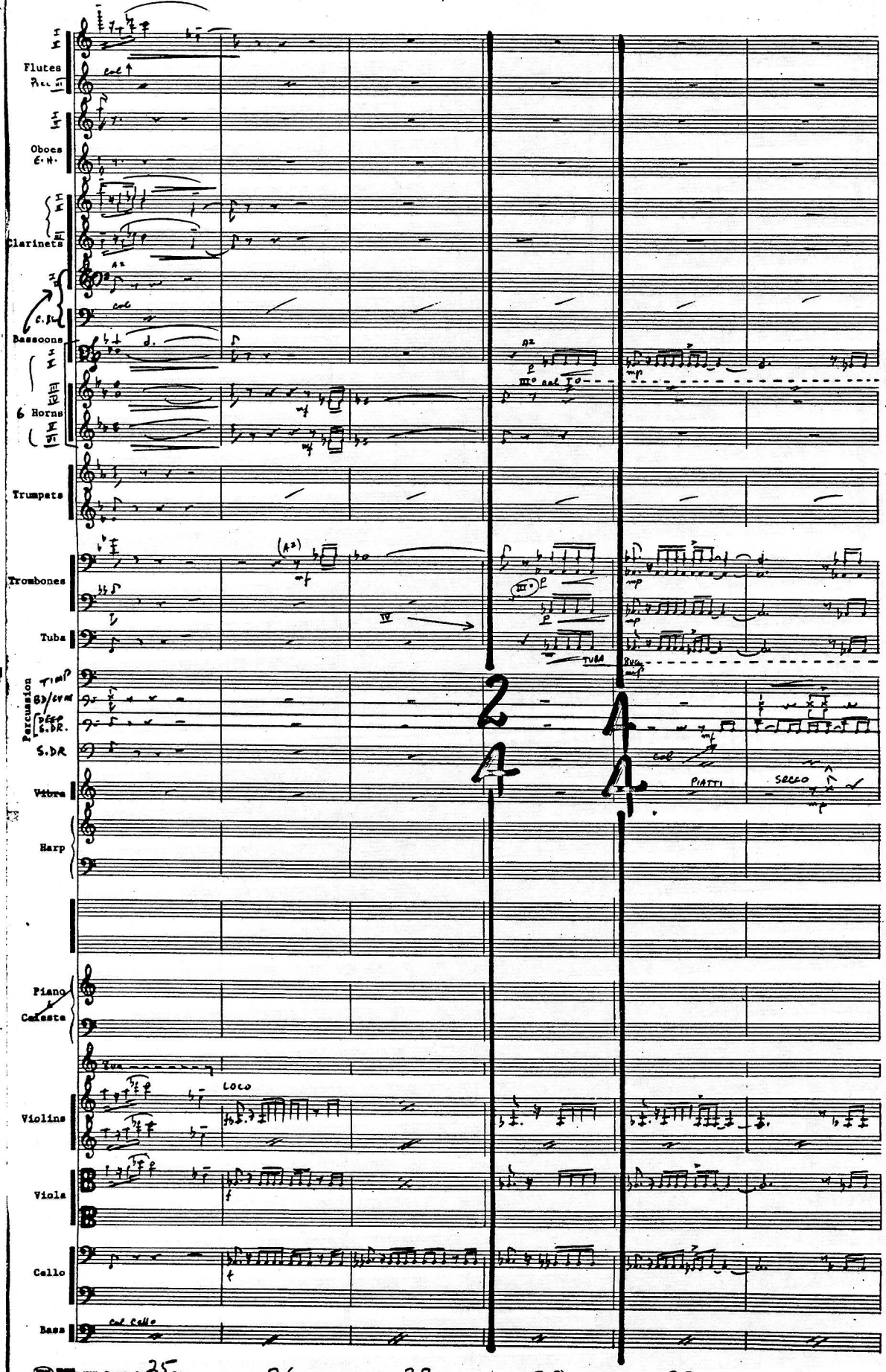
Flutes
Oboes
E.H.
Clarinets
Bassoons
6 Horns
Trumpets
Trombones
Tuba
Percussion
TIMP
BD/CYM
DEEP S.DR.
S.DR
Vibra
Harp
Piano & Celeste
Violins
Viola
Cello
Bass
col
TUBA
PIATTI
SECCO
LOCO
col Cello
25
26
27
28
29
30

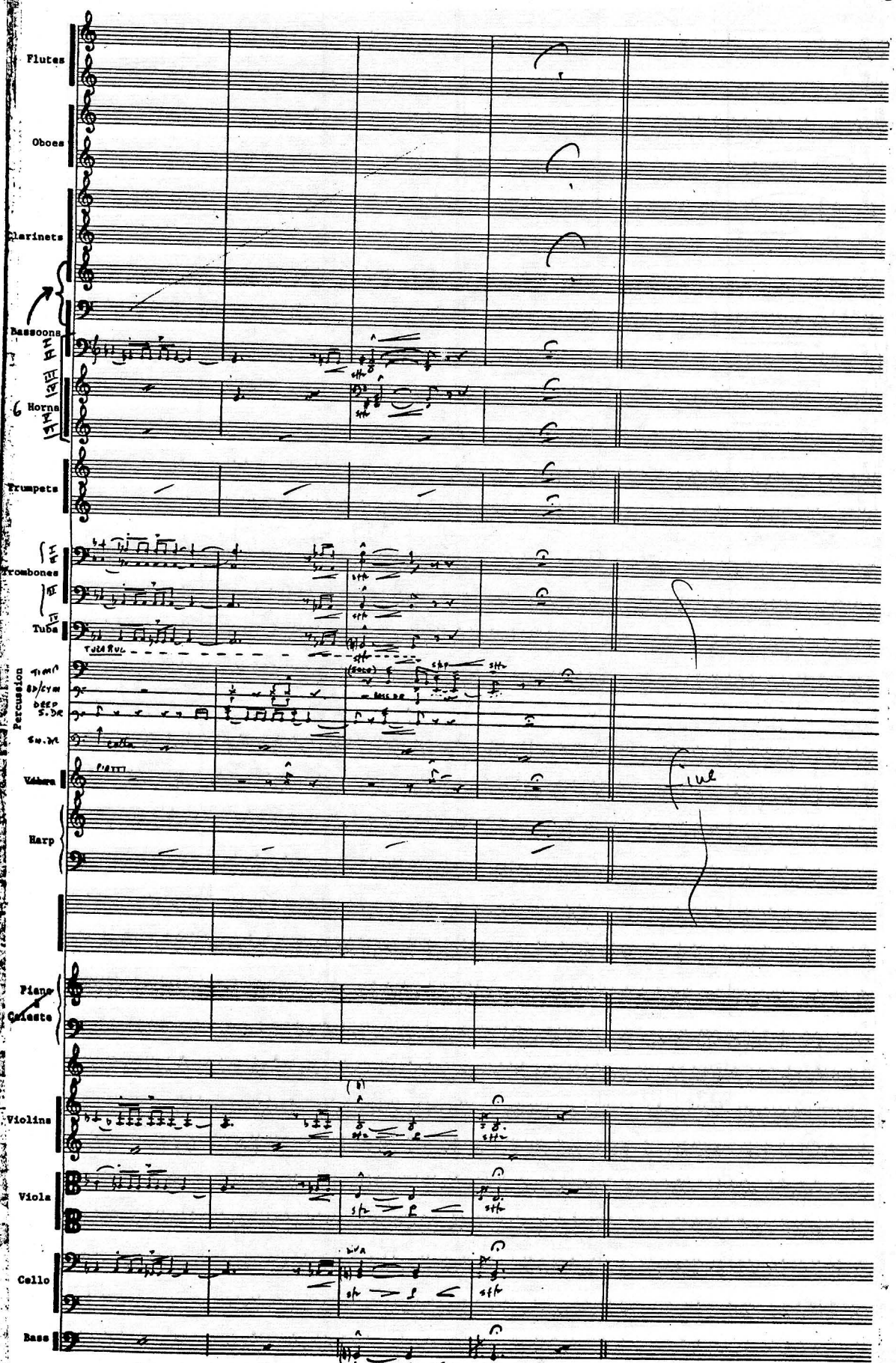
Flutes
Oboes
Clarinets
Bassoons
Horns
Trumpets
Trombones
Tuba
Percussion
Harp
Piano & Celeste
Violins
Viola
Cello
Bass
Fine
31
32
33
34

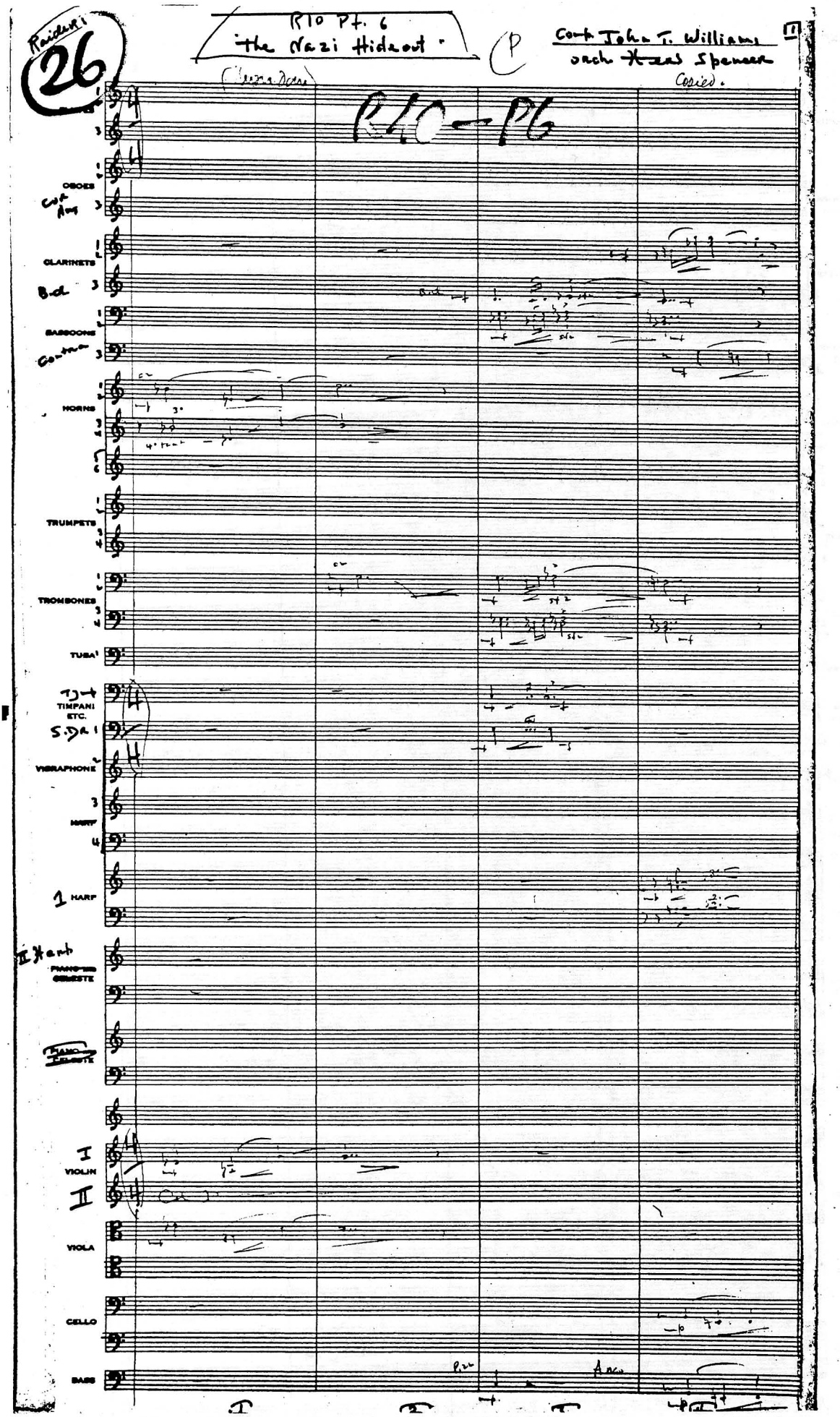

Raiders 26

R10 Pt. 6
"the Nazi Hideout"

(P)

Comp. John T. Williams
orch. Herb Spencer

Copied.

R10 – P6

OBOES
Cor Ang
CLARINETS
B.cl
BASSOONS
Contra
HORNS
TRUMPETS
TROMBONES
TUBA
TIMPANI ETC.
S.Dr
VIBRAPHONE
HARP
1 HARP
II Harp
PIANO ED CELESTE
PIANO ED CELESTE
I VIOLIN
II
VIOLA
CELLO
BASS
Pizz
Arco

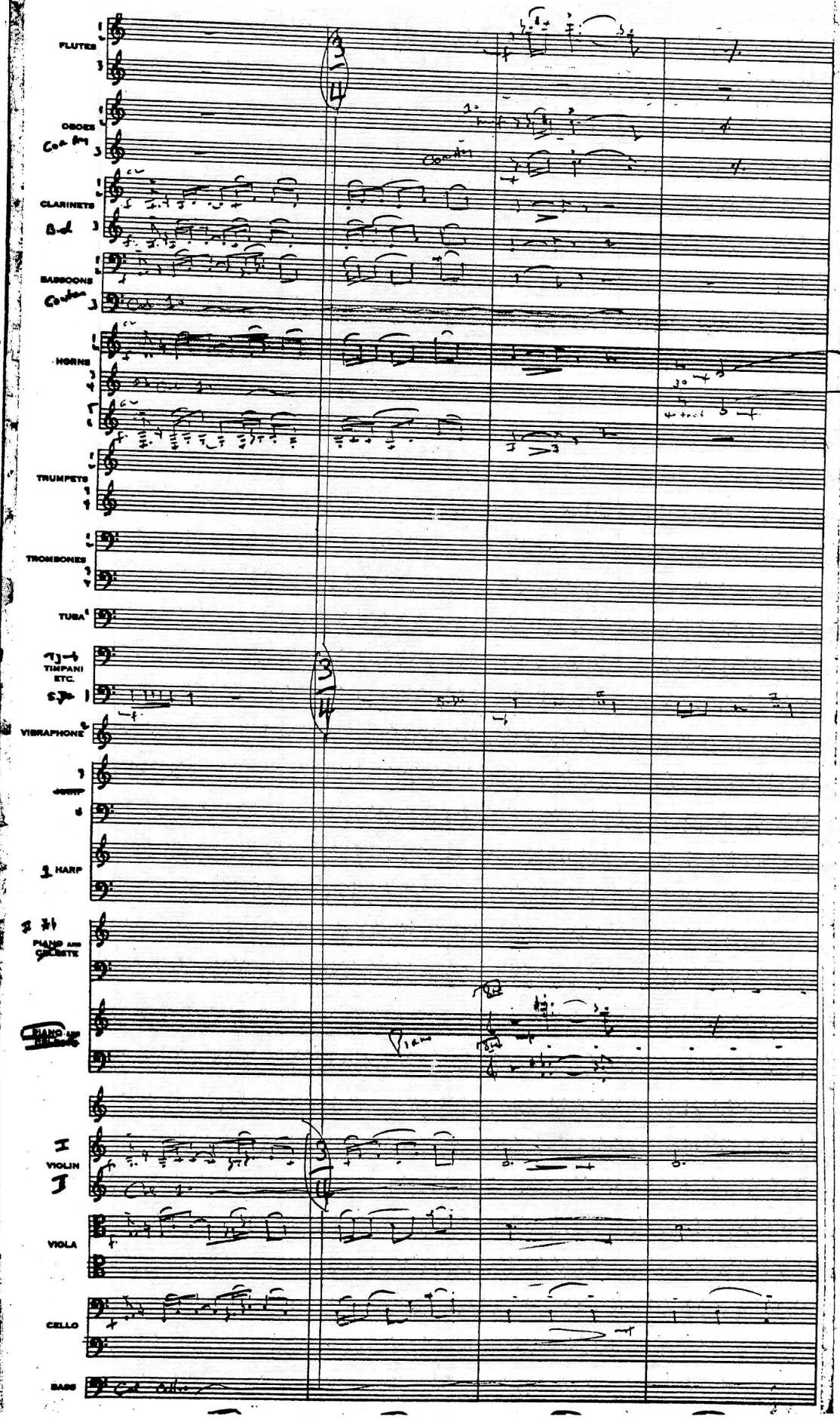
FLUTES
OBOES
CLARINETS
BASSOONS
HORNS
TRUMPETS
TROMBONES
TUBA
TIMPANI ETC.
VIBRAPHONE
HARP
PIANO AND CELESTE
PIANO AND
I VIOLIN
VIOLA
CELLO
BASS

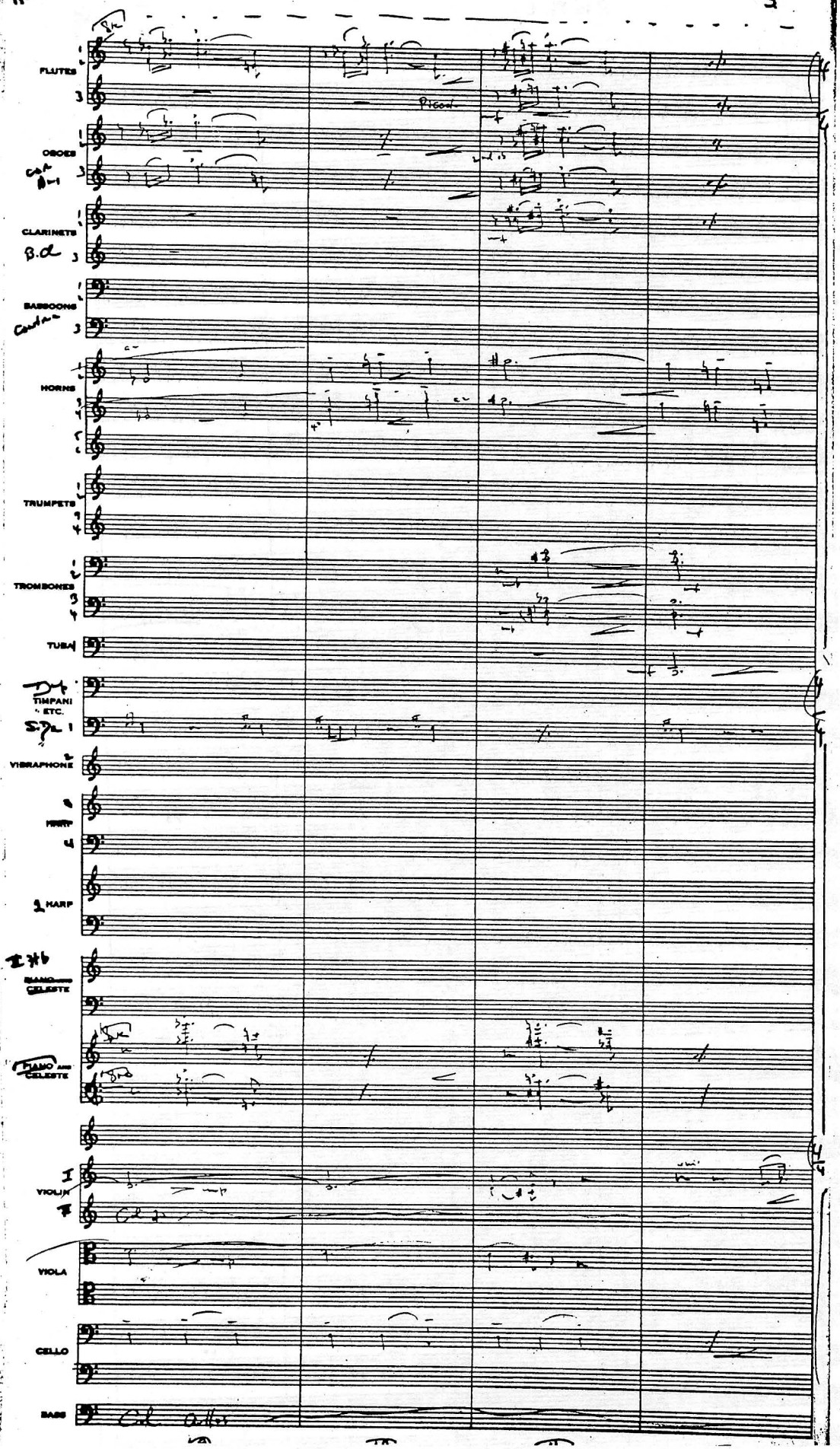
FLUTES
Piccol.
OBOES
CLARINETS
B.Cl.
BASSOONS
Cont.Bn.
HORNS
TRUMPETS
TROMBONES
TUBA
TIMPANI
ETC.
VIBRAPHONE
HARP
HARP
PIANO AND CELESTE
PIANO AND CELESTE
VIOLIN I
VIOLIN II
VIOLA
CELLO
BASS

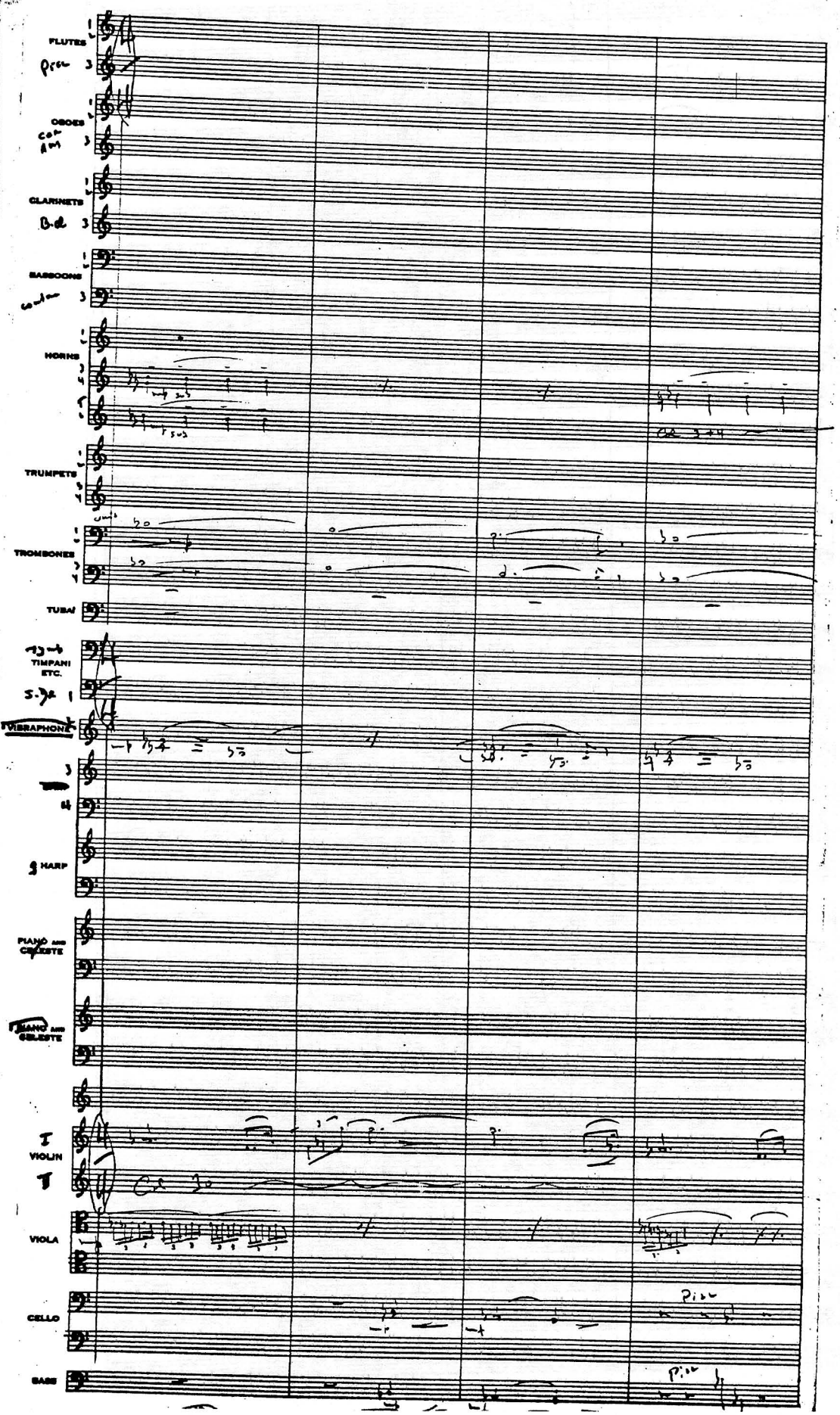
FLUTES
Picc
OBOES
Cor Ang
CLARINETS
B-cl
BASSOONS
Cont
HORNS
TRUMPETS
TROMBONES
TUBA
TIMPANI ETC.
VIBRAPHONE
HARP
PIANO AND CELESTE
PIANO AND CELESTE
I VIOLIN
I VIOLIN
VIOLA
CELLO
BASS
Pizz
Pizz

Raidens

R 10 Pt. 6

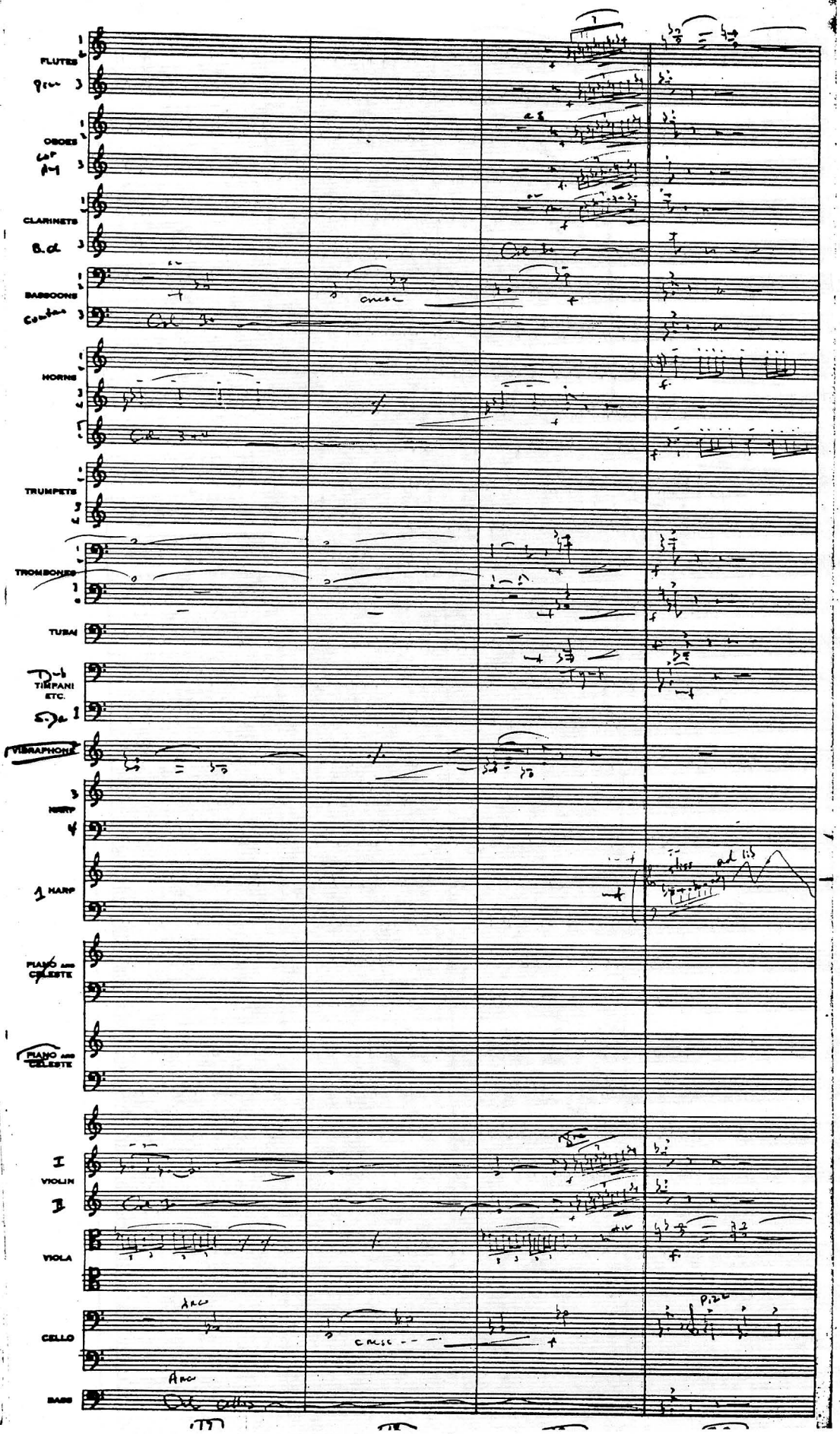

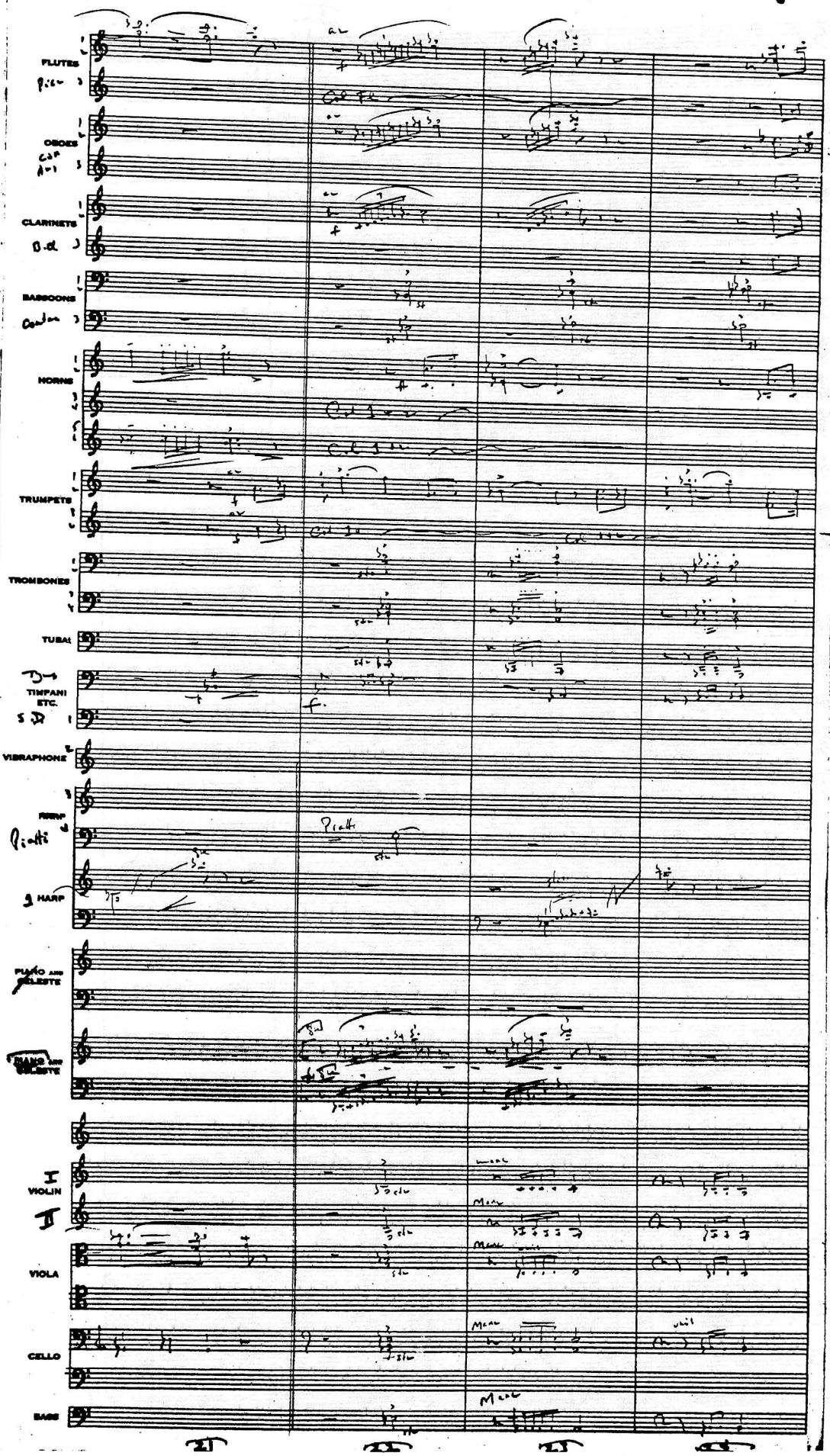
FLUTES
OBOES
CLARINETS
BASSOONS
HORNS
TRUMPETS
TROMBONES
TUBA
TIMPANI ETC.
VIBRAPHONE
HARP
PIANO AND CELESTE
I VIOLIN
II
VIOLA
CELLO
BASS

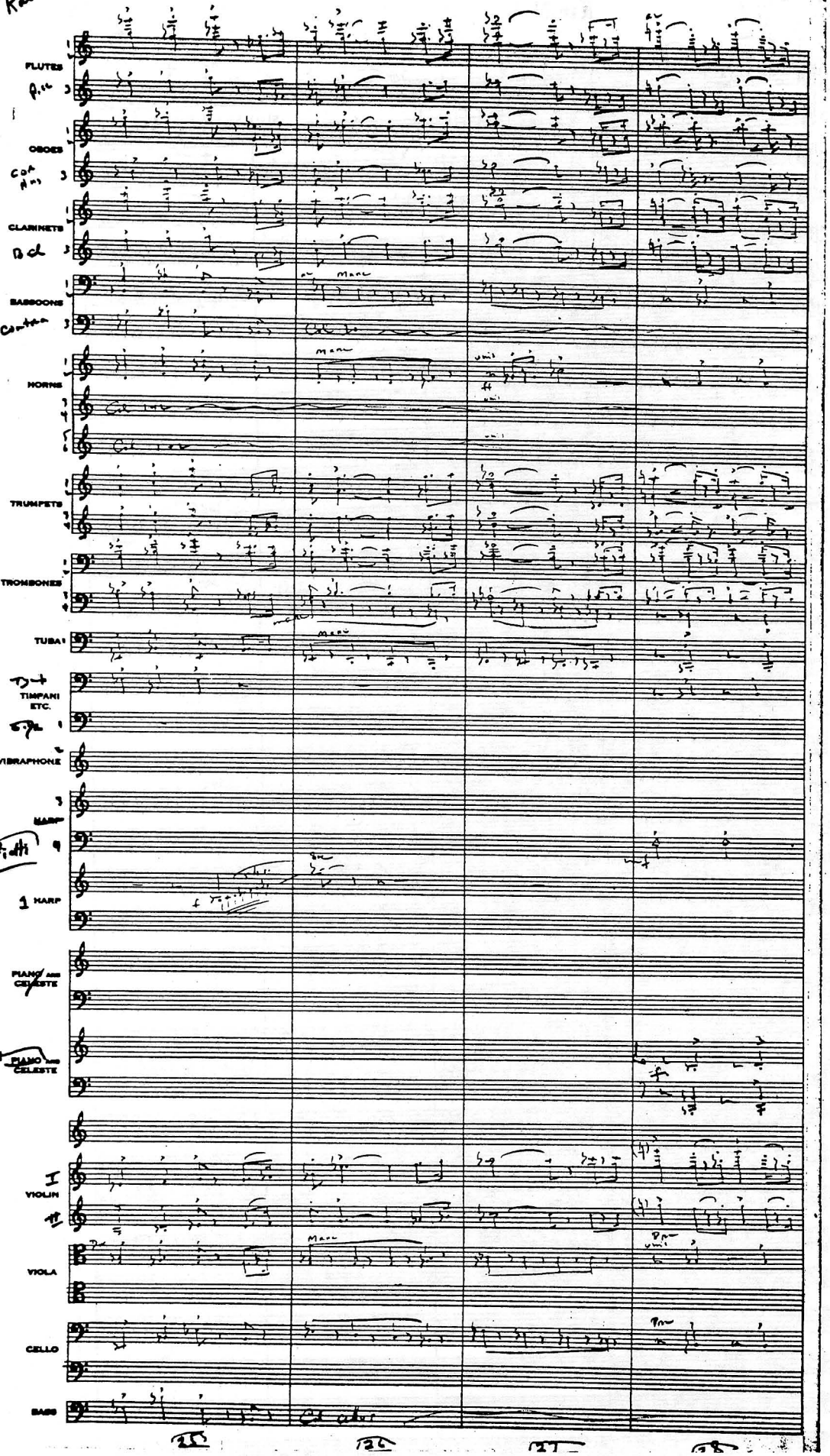
FLUTES
OBOES
CLARINETS
BASSOONS
HORNS
TRUMPETS
TROMBONES
TUBA
TIMPANI ETC.
VIBRAPHONE
HARP
1 HARP
PIANO and CELESTE
PIANO and CELESTE
I VIOLIN
II
VIOLA
CELLO
BASS
125
126
127
128

Raiders

R10 Pt. 6

FLUTES

Picc

OBOES

Cor Ang

CLARINETS

Bcl

BASSOONS

Contra

HORNS

TRUMPETS

TROMBONES

TUBA

TIMPANI ETC.

S. Dr.

Glock

VIBRAPHONE

HARP

Piotti

2 HARP

PIANO AND CELESTE

PIANO AND CELESTE

I VIOLIN

II

VIOLA

Arco Div Marc

CELLO

Arco Marc

BASS

Col cello

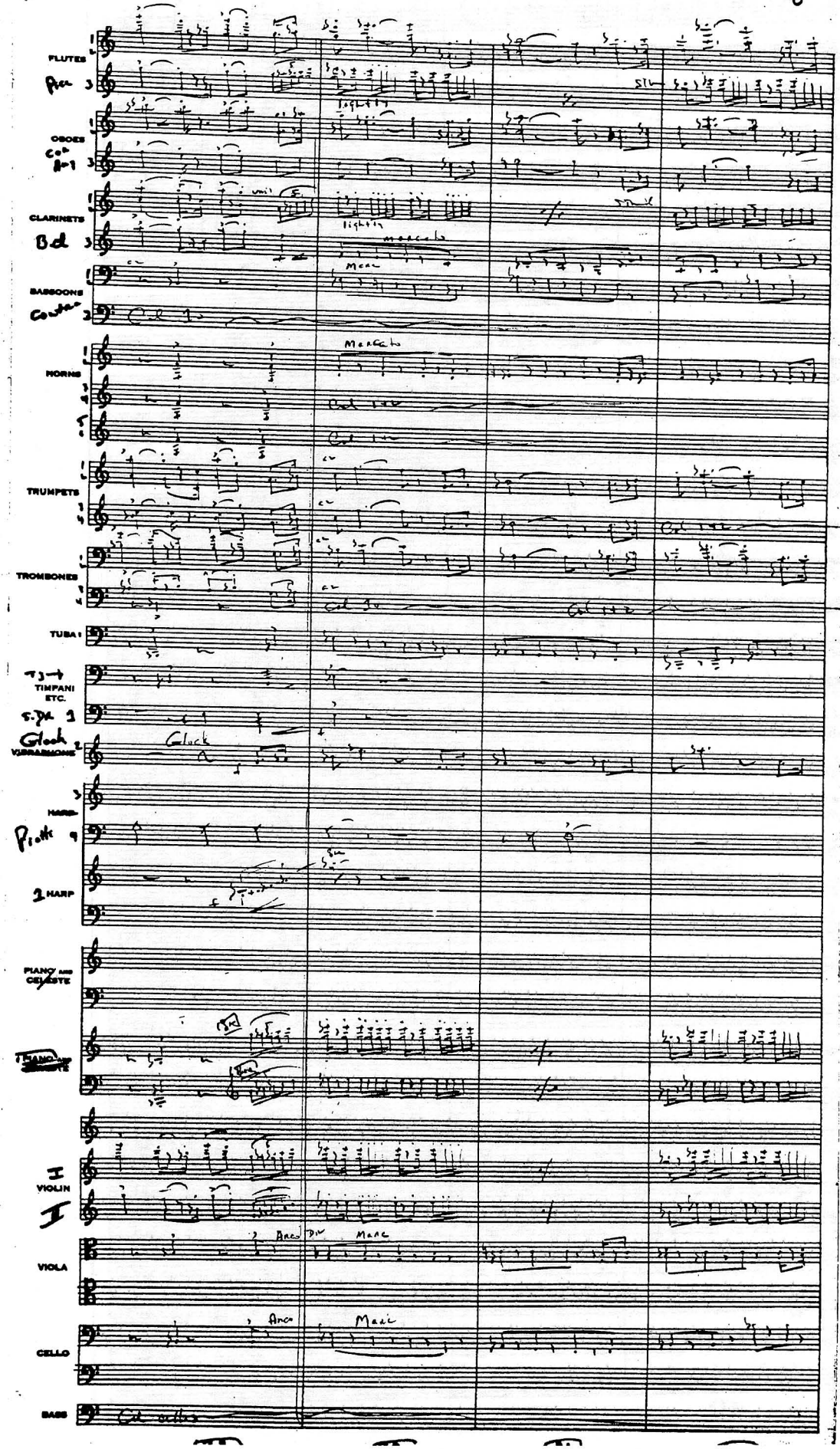

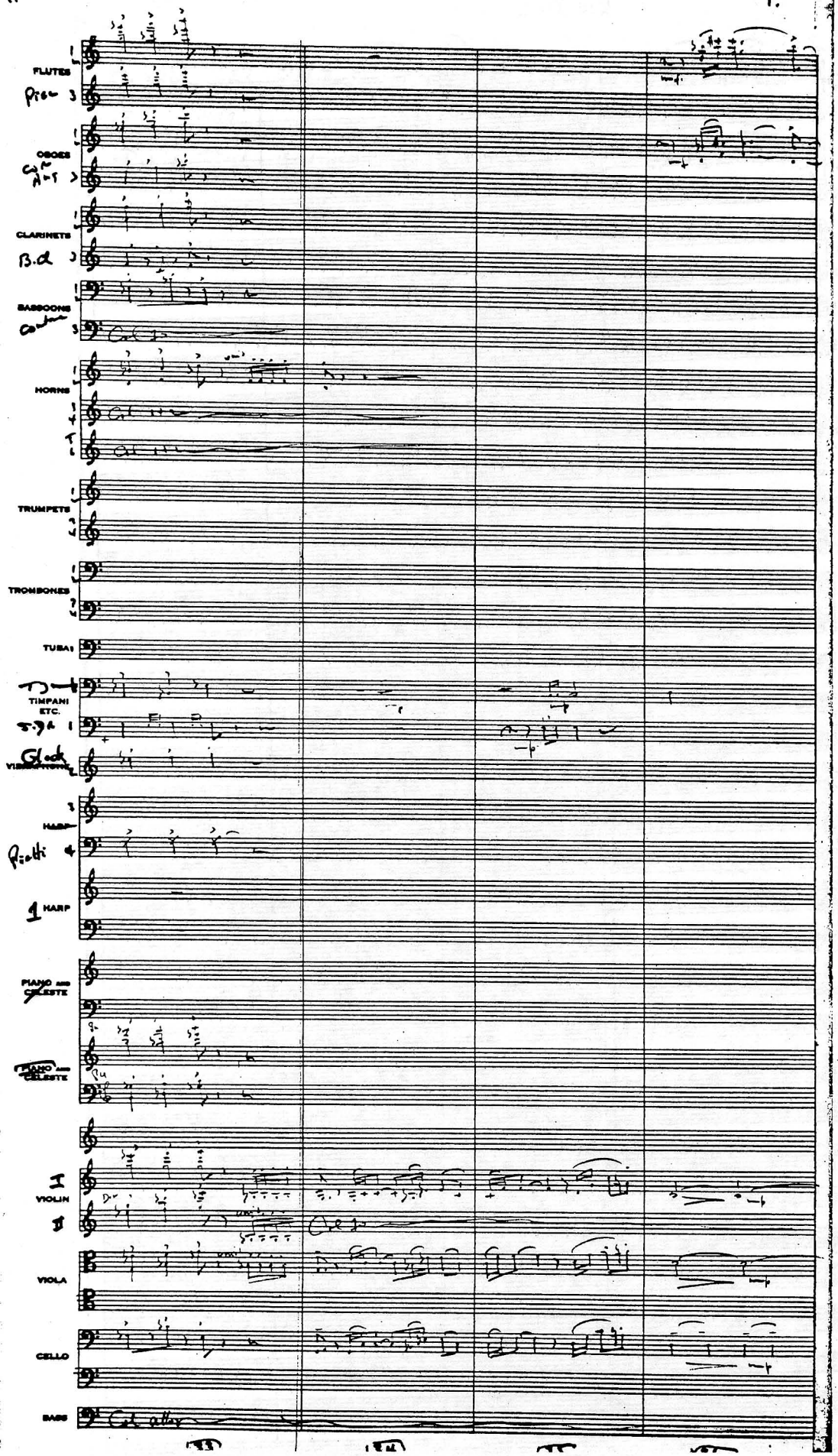
FLUTES
Picc
OBOES
CA
ENG HN
CLARINETS
B.Cl
BASSOONS
Cbsn
HORNS
TRUMPETS
TROMBONES
TUBAS
TIMPANI ETC.
Glock
VIBRAPHONE
HARP
Piccolo
1 HARP
PIANO AND CELESTE
PIANO AND CELESTE
I VIOLIN
II
VIOLA
CELLO
BASS
Cb. also

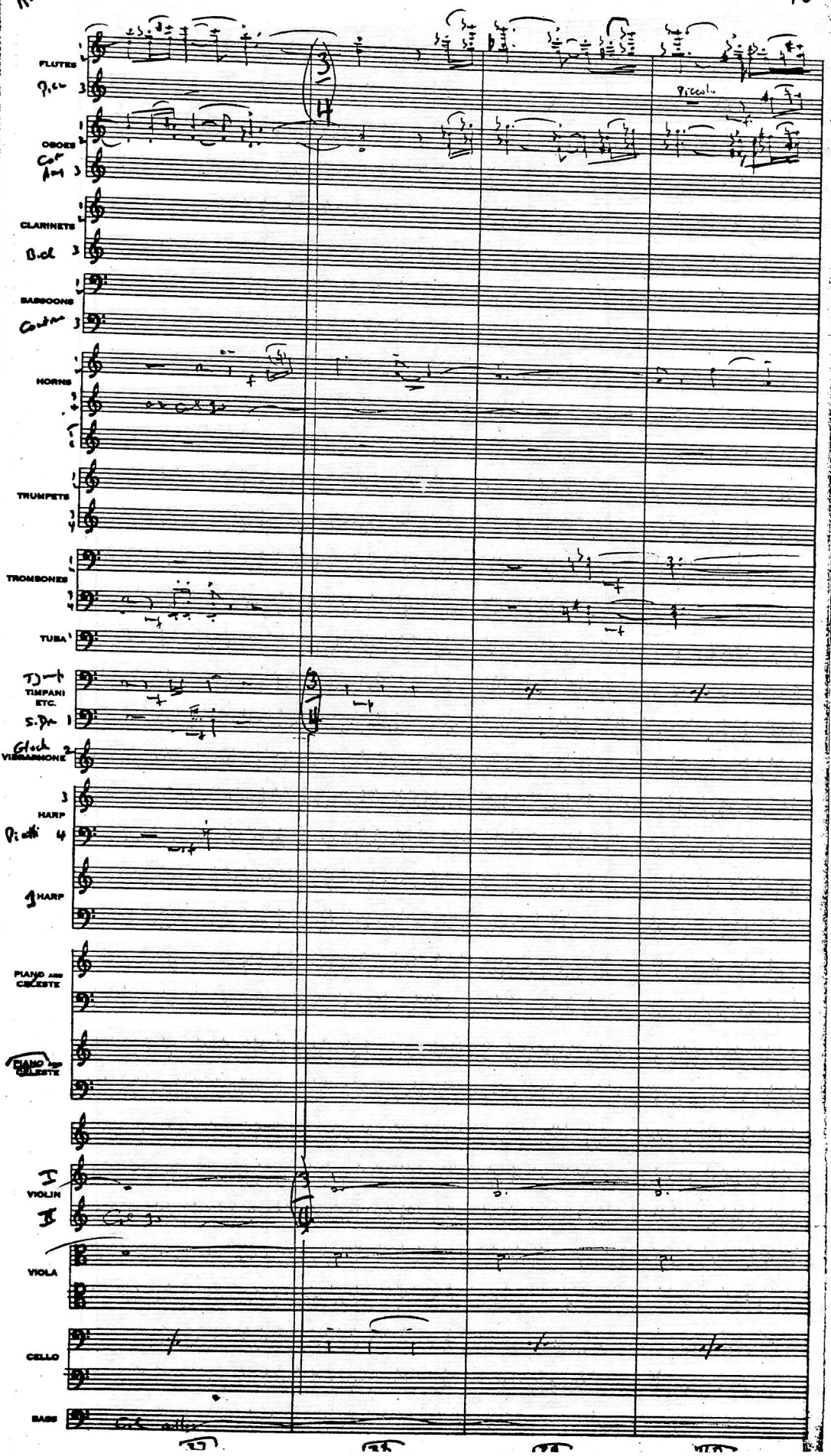
FLUTES
Picc
Piccolo
OBOES
Cor Ang
CLARINETS
B.cl
BASSOONS
Contra
HORNS
TRUMPETS
TROMBONES
TUBA
TIMPANI ETC.
S.Dr
Glock
VIBRAPHONE
HARP
Picc
HARP
PIANO AND CELESTE
PIANO AND CELESTE
I
II
VIOLIN
VIOLA
CELLO
BASS

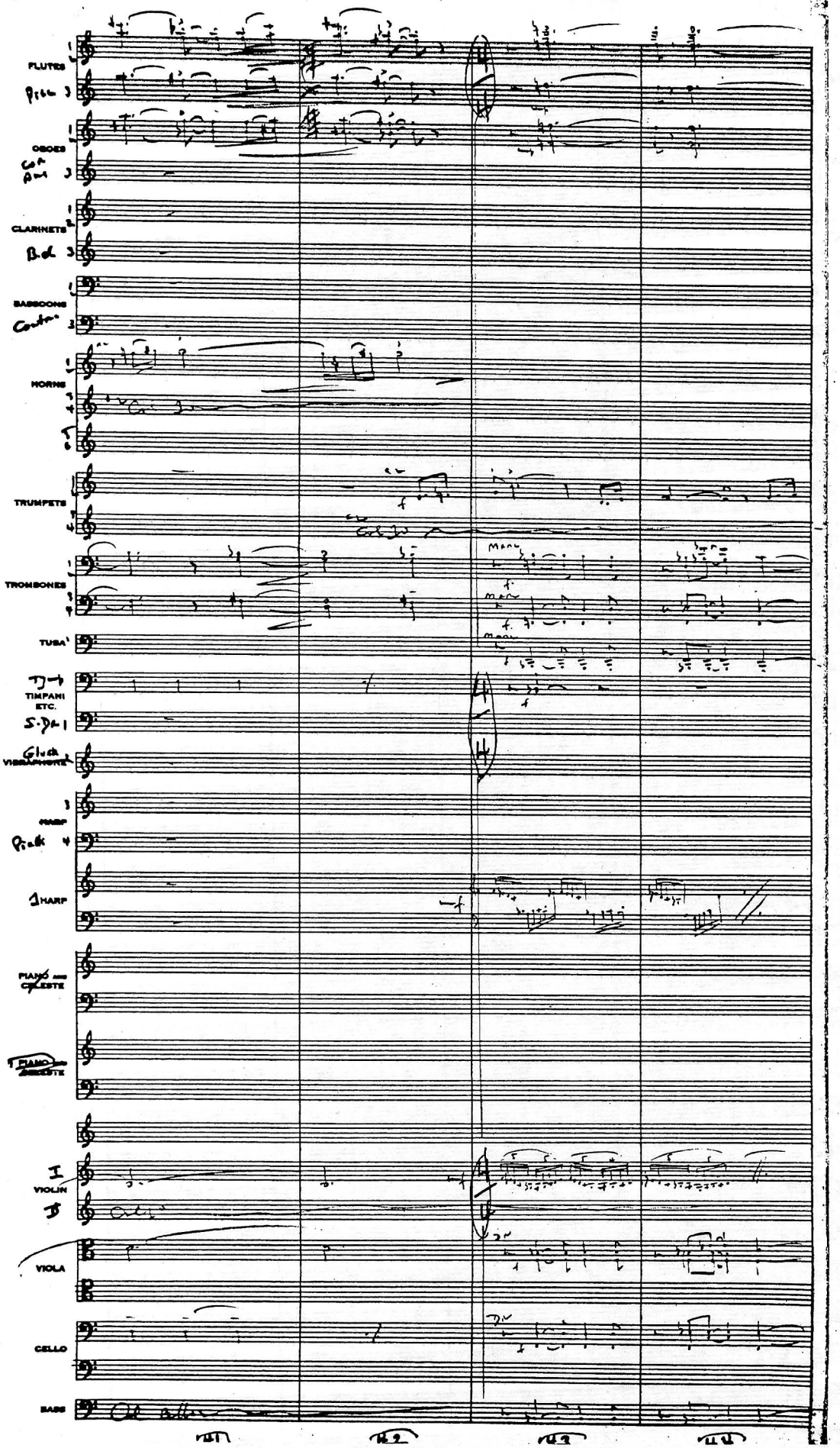
FLUTES
Picc.
OBOES
Cor Ang.
CLARINETS
B.cl.
BASSOONS
Cont.
HORNS
TRUMPETS
TROMBONES
TUBA
TIMPANI ETC.
S.Dr.
Glock.
VIBRAPHONE
HARP
Pedk.
1 HARP
PIANO and CELESTE
1 PIANO and CELESTE
I VIOLIN
II
VIOLA
CELLO
BASS

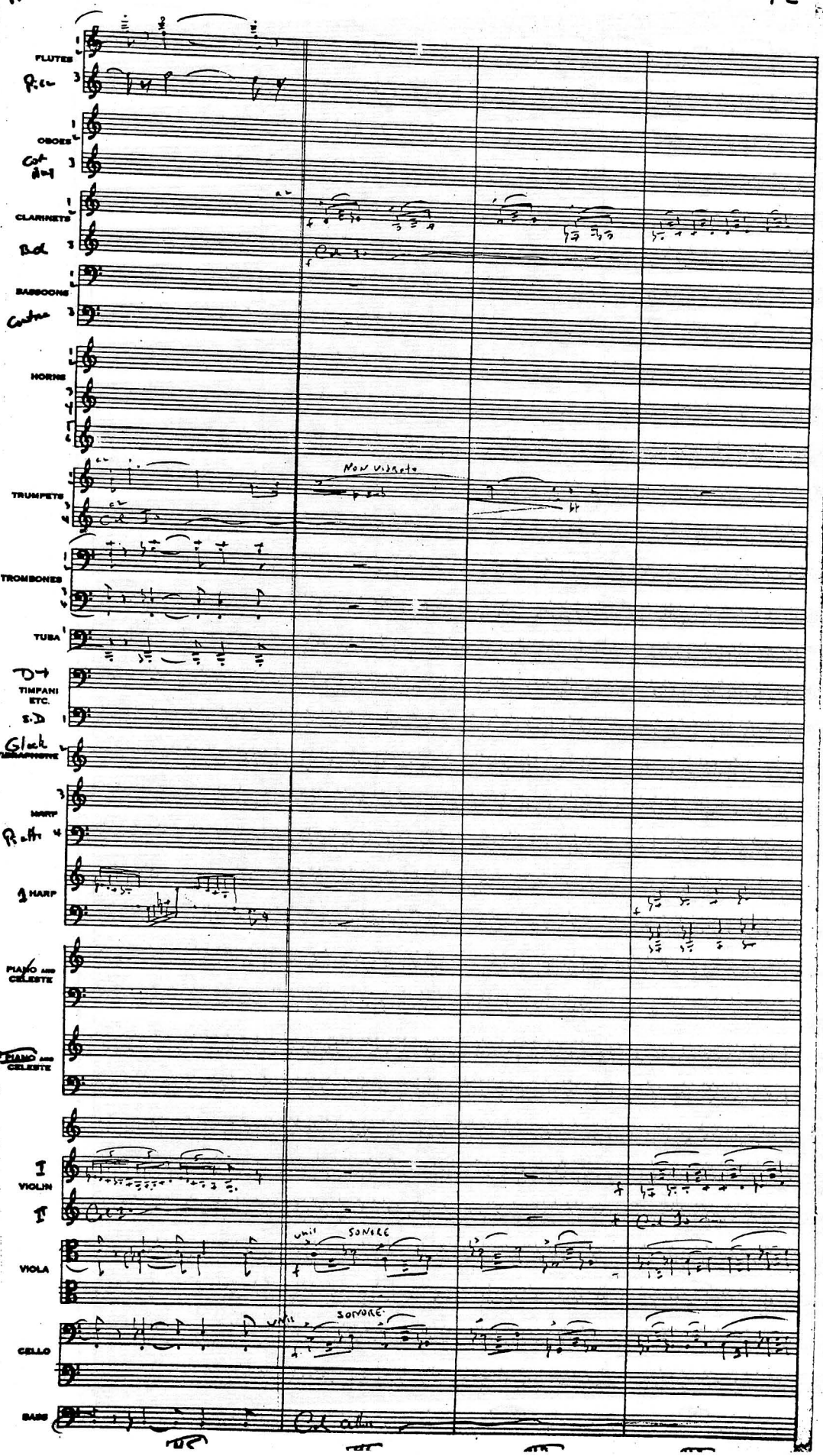
FLUTES
OBOES
CLARINETS
BASSOONS
HORNS
TRUMPETS
Non vibrato
TROMBONES
TUBA
TIMPANI ETC.
S.D.
Glock
VIBRAPHONE
HARP
1 HARP
PIANO AND CELESTE
PIANO AND CELESTE
I VIOLIN
II
VIOLA
unis
SONORE
CELLO
unis
SONORE
BASS

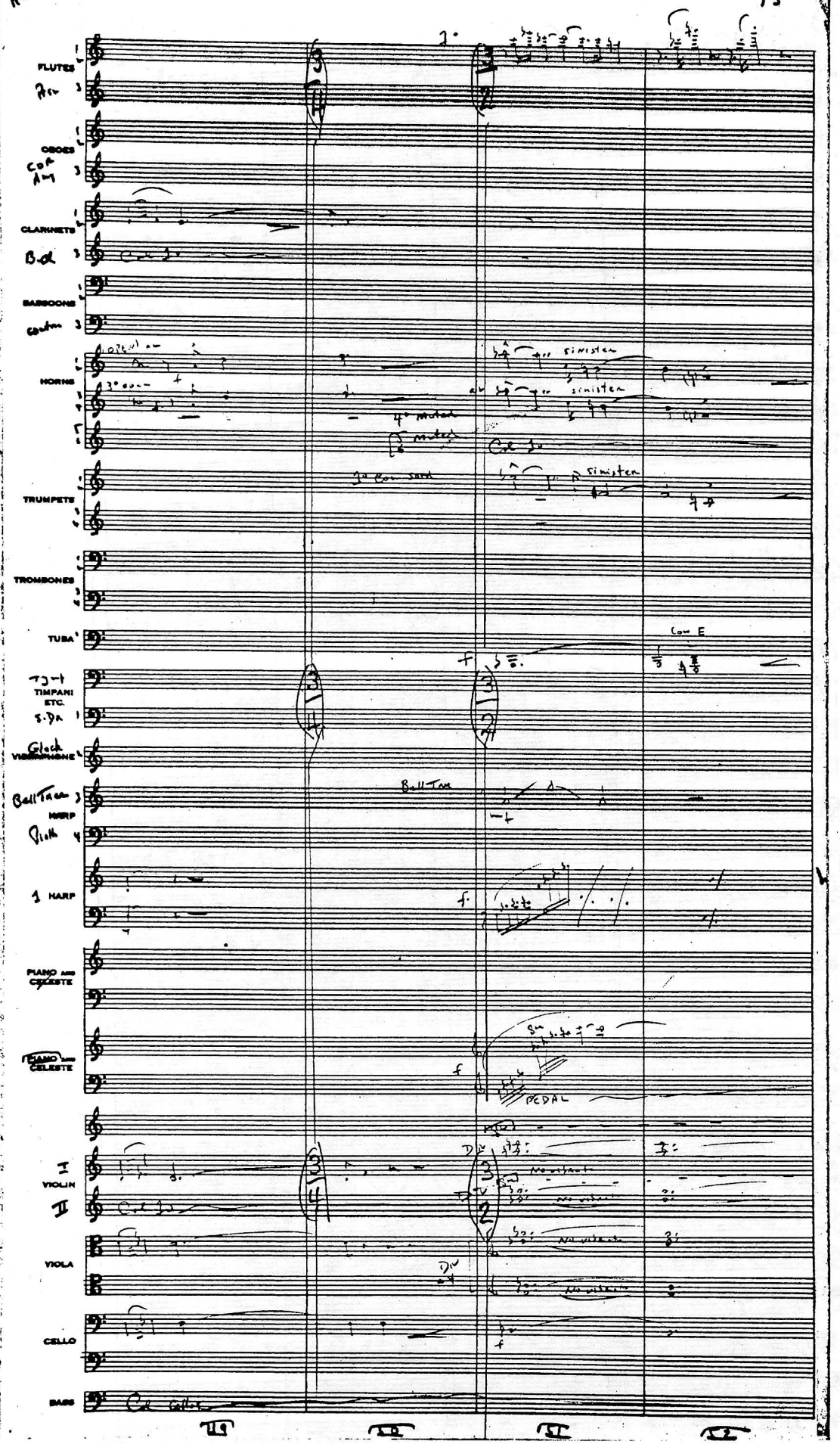
FLUTES
OBOES
CLARINETS
BASSOONS
HORNS
TRUMPETS
TROMBONES
TUBA
TIMPANI ETC.
Glock
Bell Tree
HARP
Viola
1 HARP
PIANO and CELESTE
PIANO and CELESTE
PEDAL
I VIOLIN
II
VIOLA
CELLO
BASS
sinistra
sinistra
sinistra
Con E
Bell Tree
No vibrato
No vibrato
No vibrato

Raidens

1°

FLUTES
Picc

OBOES
Cor Ang

CLARINETS
B.d

BASSOONS
Contra

HORNS

TRUMPETS

TROMBONES
very tight mute

TUBA I

TIMPANI ETC.
S.Dr

VIBRAPHONE

HARP
TAM TAM

1 HARP

PIANO AND CELESTE

PIANO AND CELESTE

VIOLIN I
II

VIOLA

CELLO

BASS

No vibrato

No vibrato

To take off mute

OPEN

Let ring

loco, unis

loco

Tutti

unis

DIV

53 54 55 56

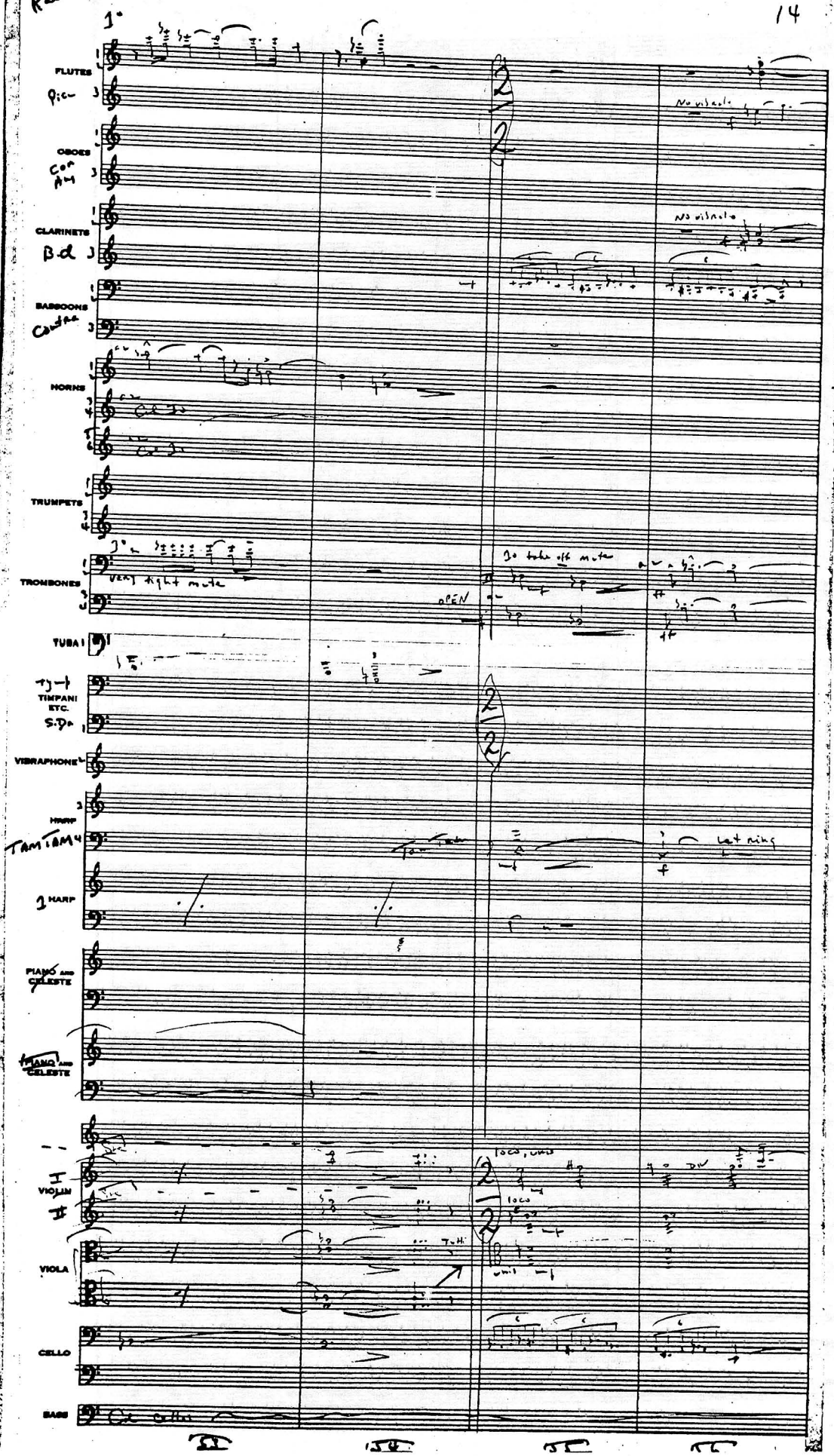

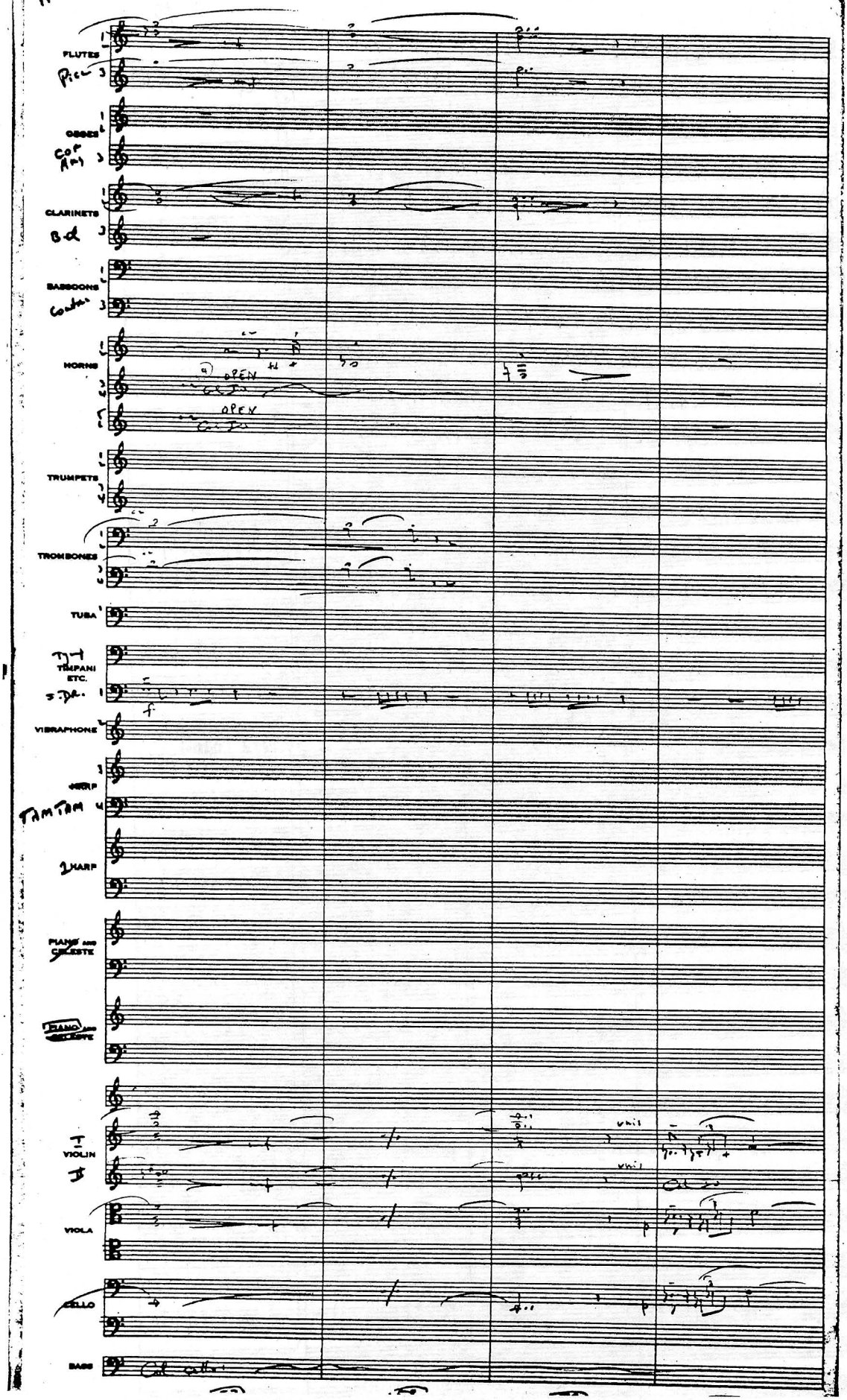
FLUTES
Picc
OBOES
Cor Ang
CLARINETS
B.cl
BASSOONS
Contra
HORNS
a
OPEN
OPEN
TRUMPETS
TROMBONES
TUBA
TIMPANI ETC.
S.D.
f
VIBRAPHONE
HARP
TAM TAM
2 HARP
PIANO and CELESTE
PIANO and CELESTE
I
II
VIOLIN
VIOLA
CELLO
BASS

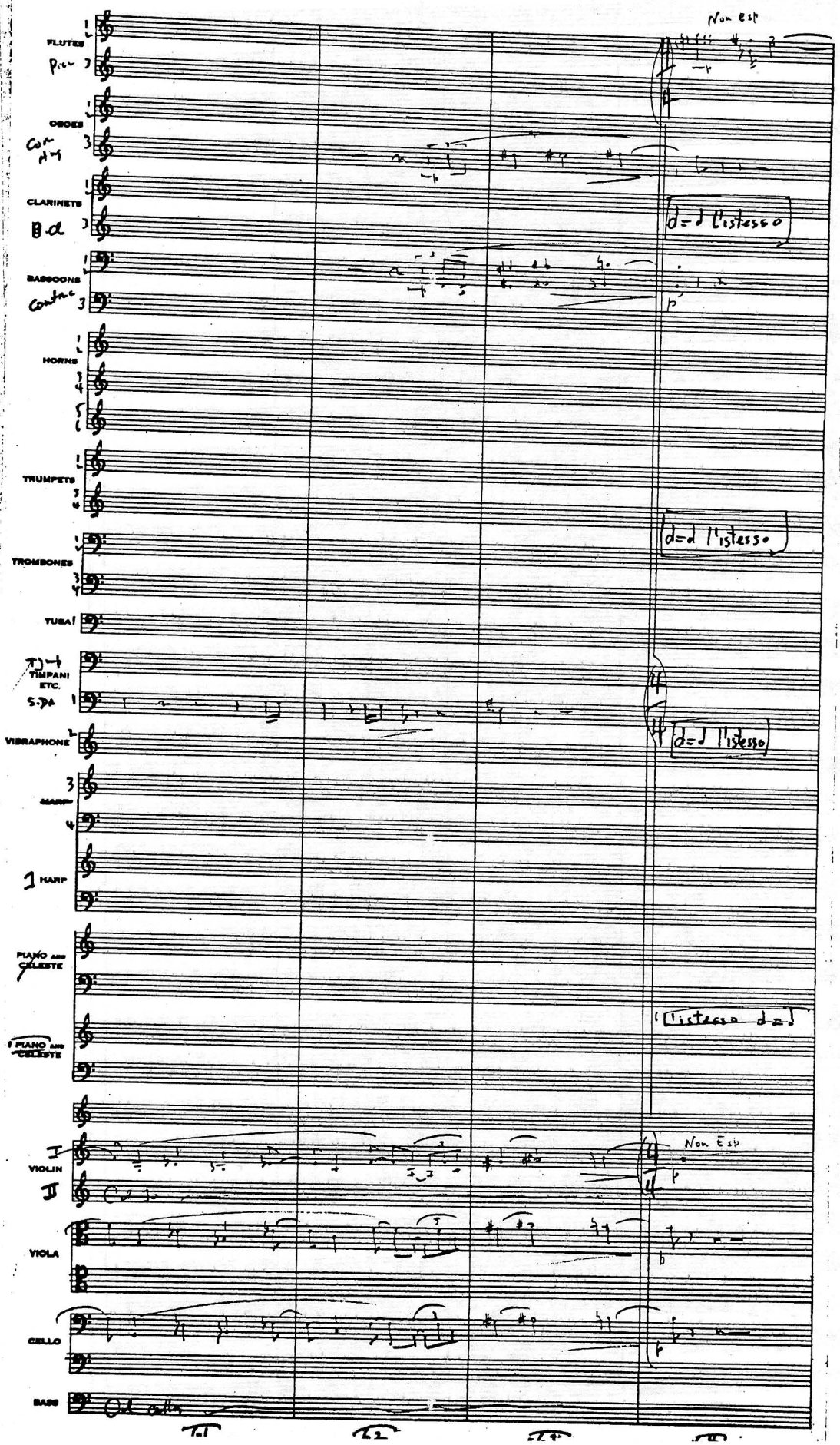
Non esp
FLUTES
Picc
OBOES
Cor Ang
CLARINETS
B.cl
BASSOONS
Contra
HORNS
TRUMPETS
TROMBONES
TUBA
TIMPANI ETC.
S.Dr
VIBRAPHONE
MARIM
HARP
PIANO AND CELESTE
PIANO AND CELESTE
VIOLIN I
VIOLIN II
VIOLA
CELLO
BASS
d=♩ l'istesso
d=d l'istesso
d=♩ l'istesso
l'istesso d=♩
Non Esp

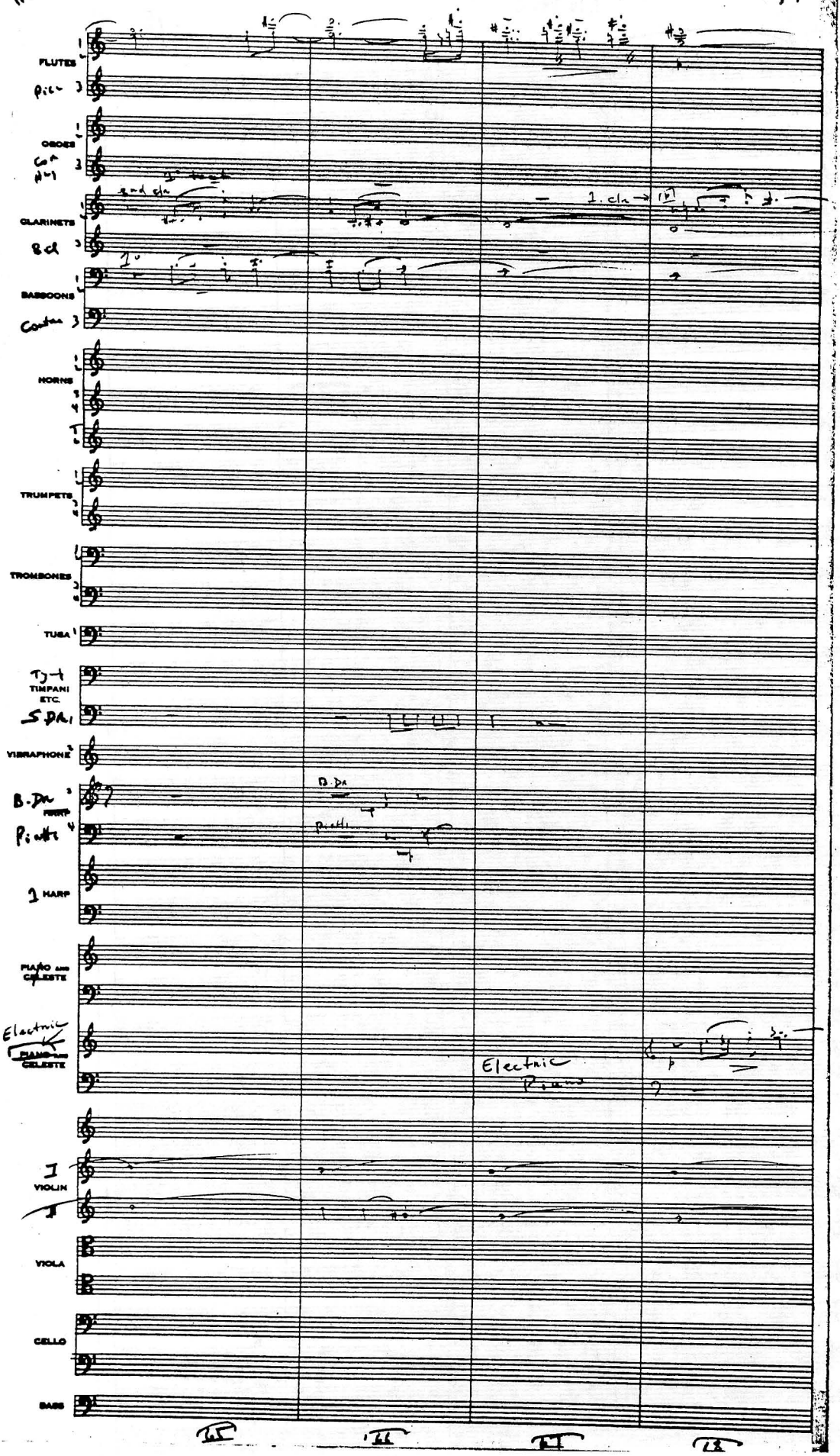
FLUTES
Picc
OBOES
Cor Hng
CLARINETS
Bcl
BASSOONS
Contra
HORNS
TRUMPETS
TROMBONES
TUBA
Tyt
TIMPANI ETC.
S.Dr.
VIBRAPHONE
B.Dr
HARP
Piatti
1 HARP
PIANO AND CELESTE
Electric
PIANO AND CELESTE
Electric Piano
VIOLIN
VIOLA
CELLO
BASS

FLUTES
P.cc
change to Flute
OBOES
Cor Ang
CLARINETS
B.cl
BASSOONS
Contra
HORNS
TRUMPETS
TROMBONES
TUBA
Tj-1
TIMPANI ETC.
S.Dr
VIBRAPHONE
B.Dr
HARP
Piatti
2 HARP
PIANO AND CELESTE
Electric
PIANO AND CELESTE
Quickly to Piano
Ped down, Sto lower
VIOLIN
VIOLA
CELLO
BASS
Col cellos

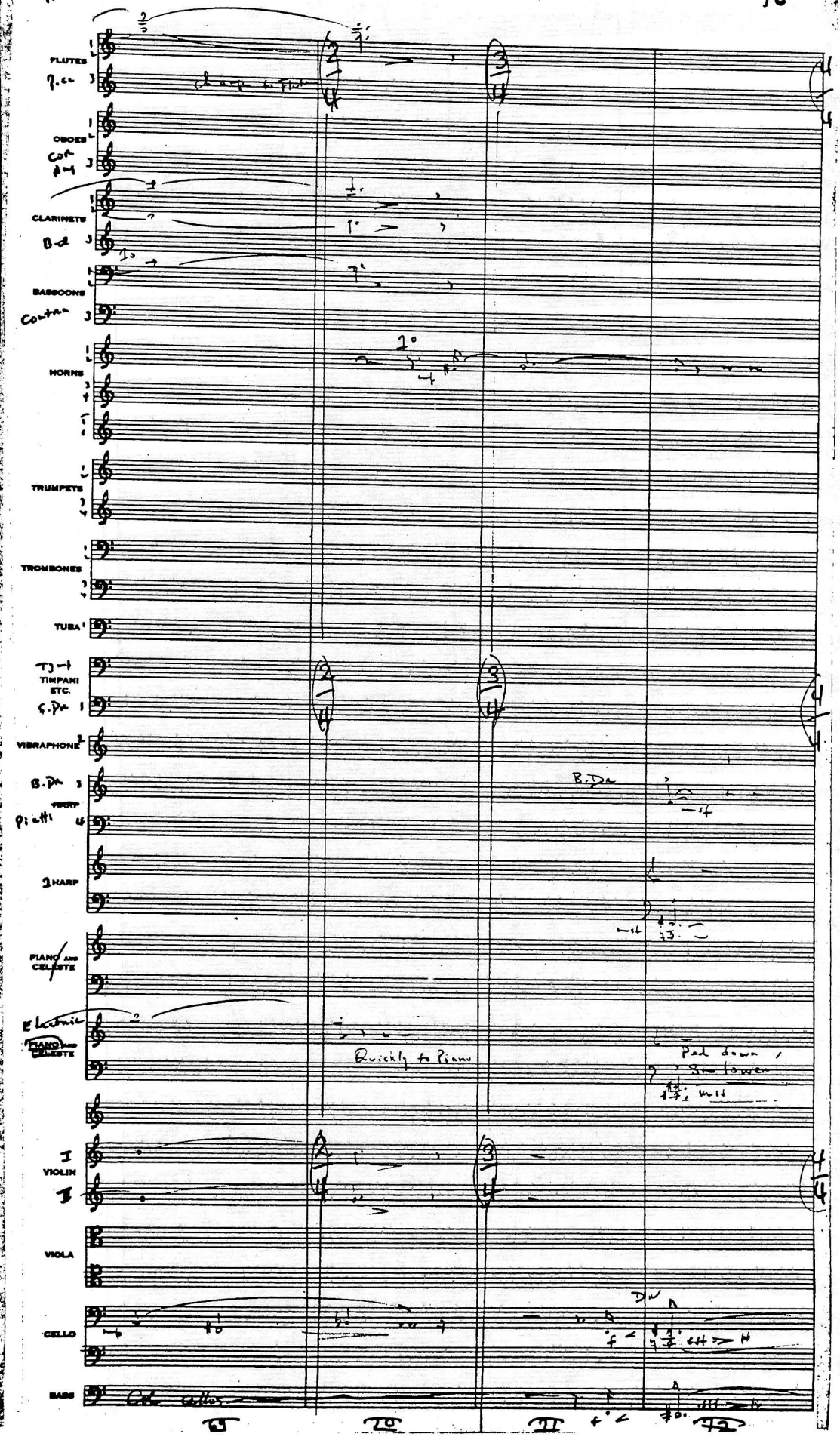

Raiden

R10 Pt. 6

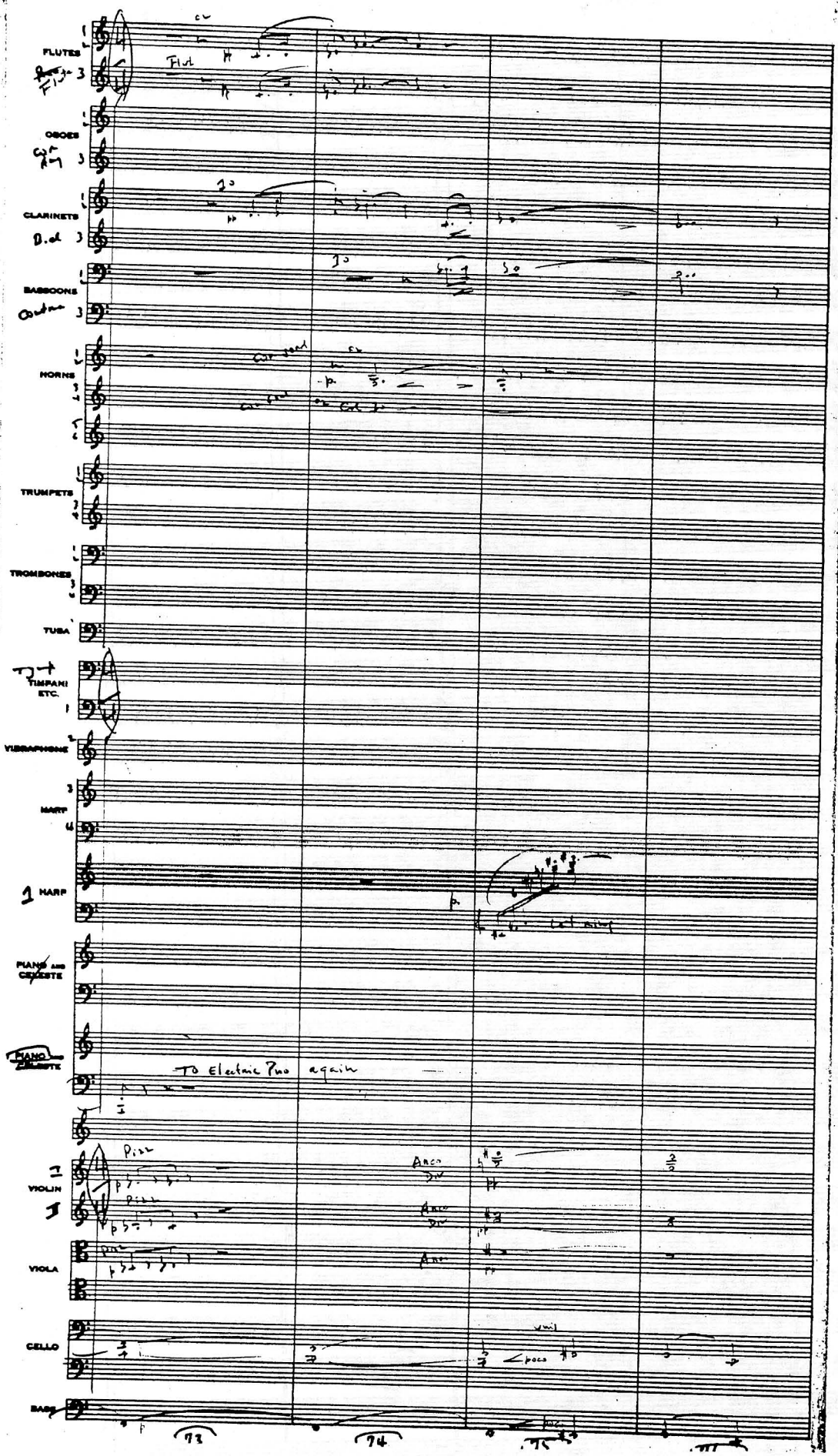

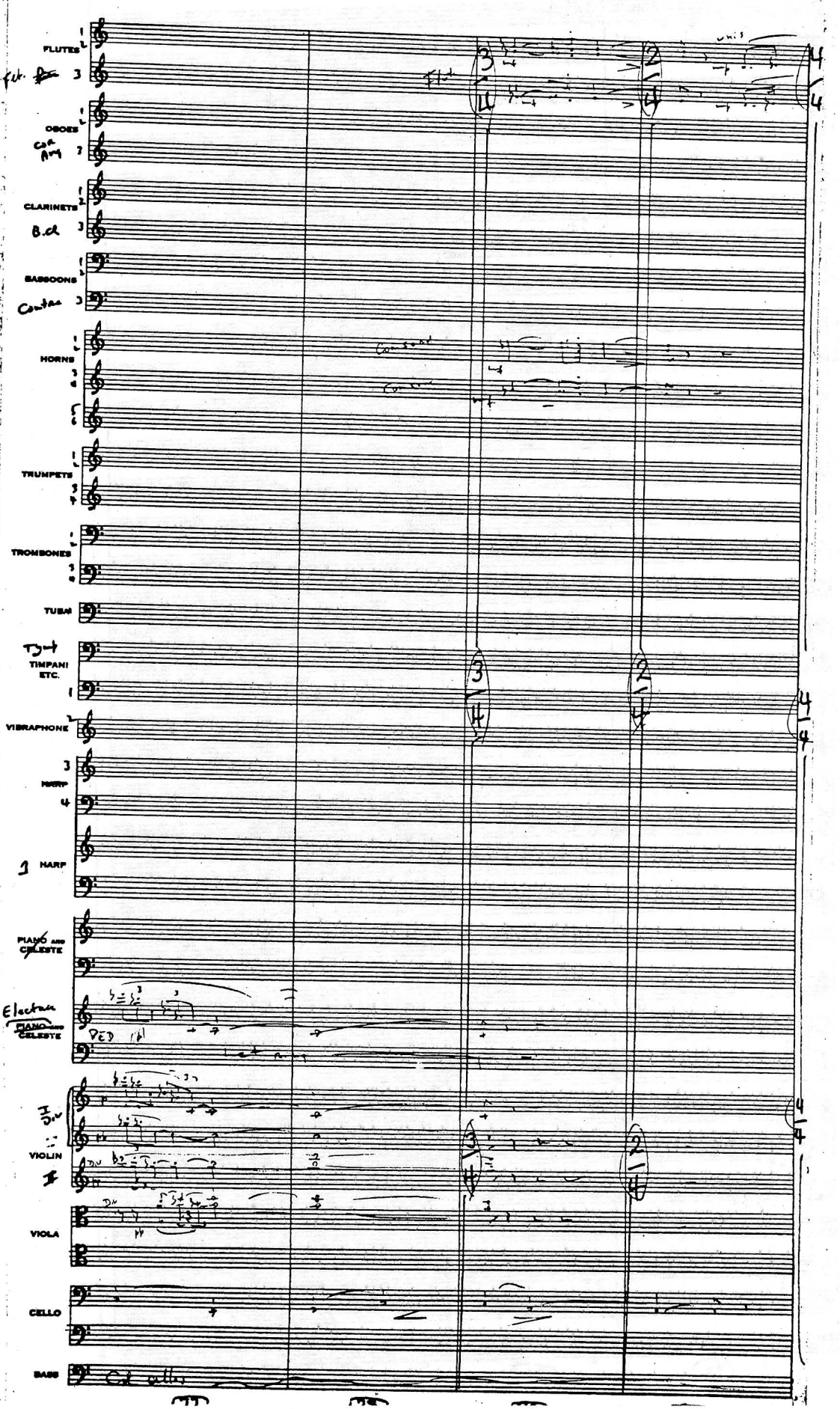
FLUTES
Fl. 3
OBOES
Ca. Ang
CLARINETS
B.cl
BASSOONS
Contra
HORNS
TRUMPETS
TROMBONES
TUBA
TIMPANI ETC.
VIBRAPHONE
HARP
PIANO and CELESTE
Electron
PIANO and CELESTE
VIOLIN
VIOLA
CELLO
BASS
Vc. cello

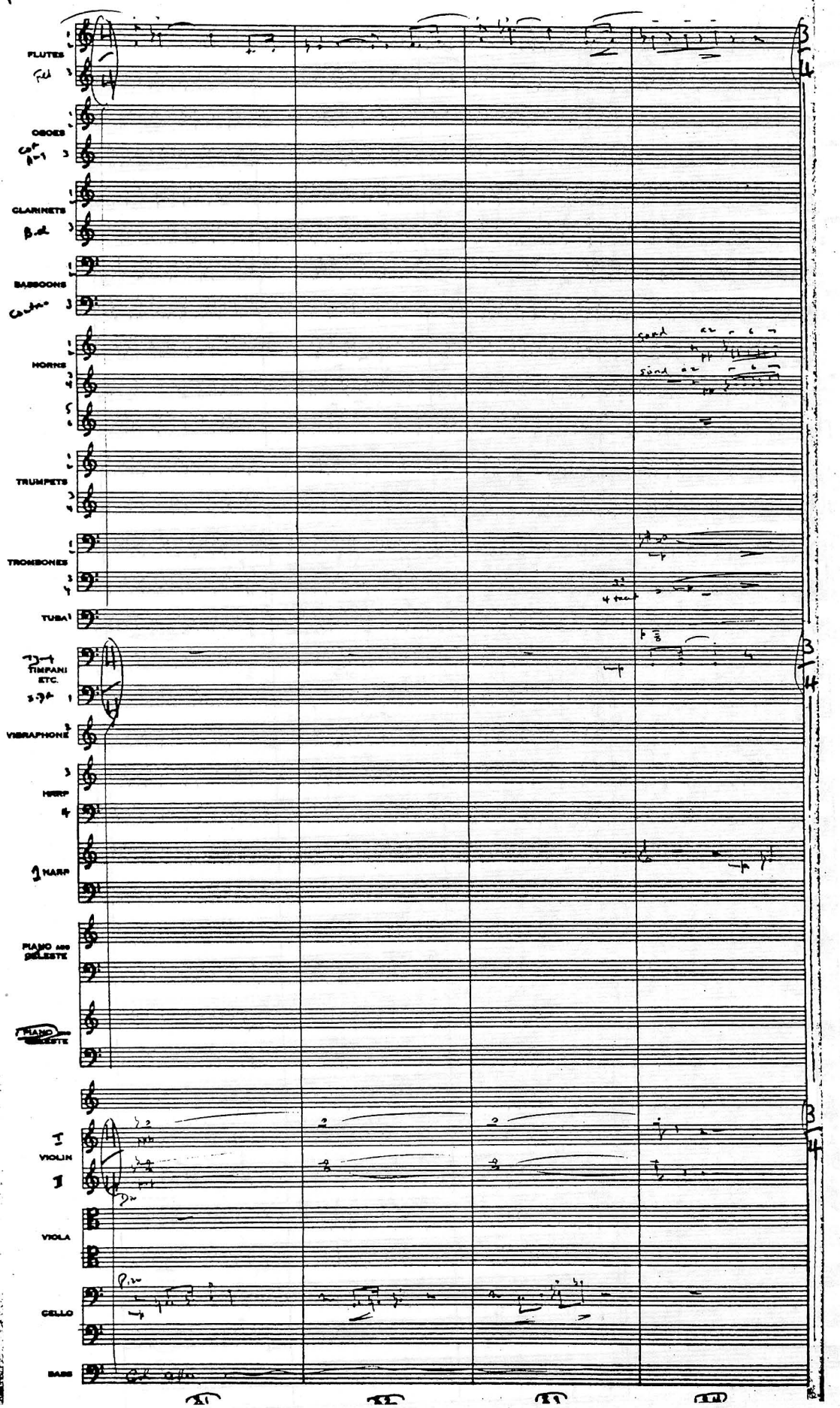
FLUTES
OBOES
CLARINETS
BASSOONS
HORNS
TRUMPETS
TROMBONES
TUBA
TIMPANI ETC.
VIBRAPHONE
HERP
HARP
PIANO AND CELESTE
PIANO CELESTE
VIOLIN
VIOLA
CELLO
BASS

Raiders

R10 Pt. 6

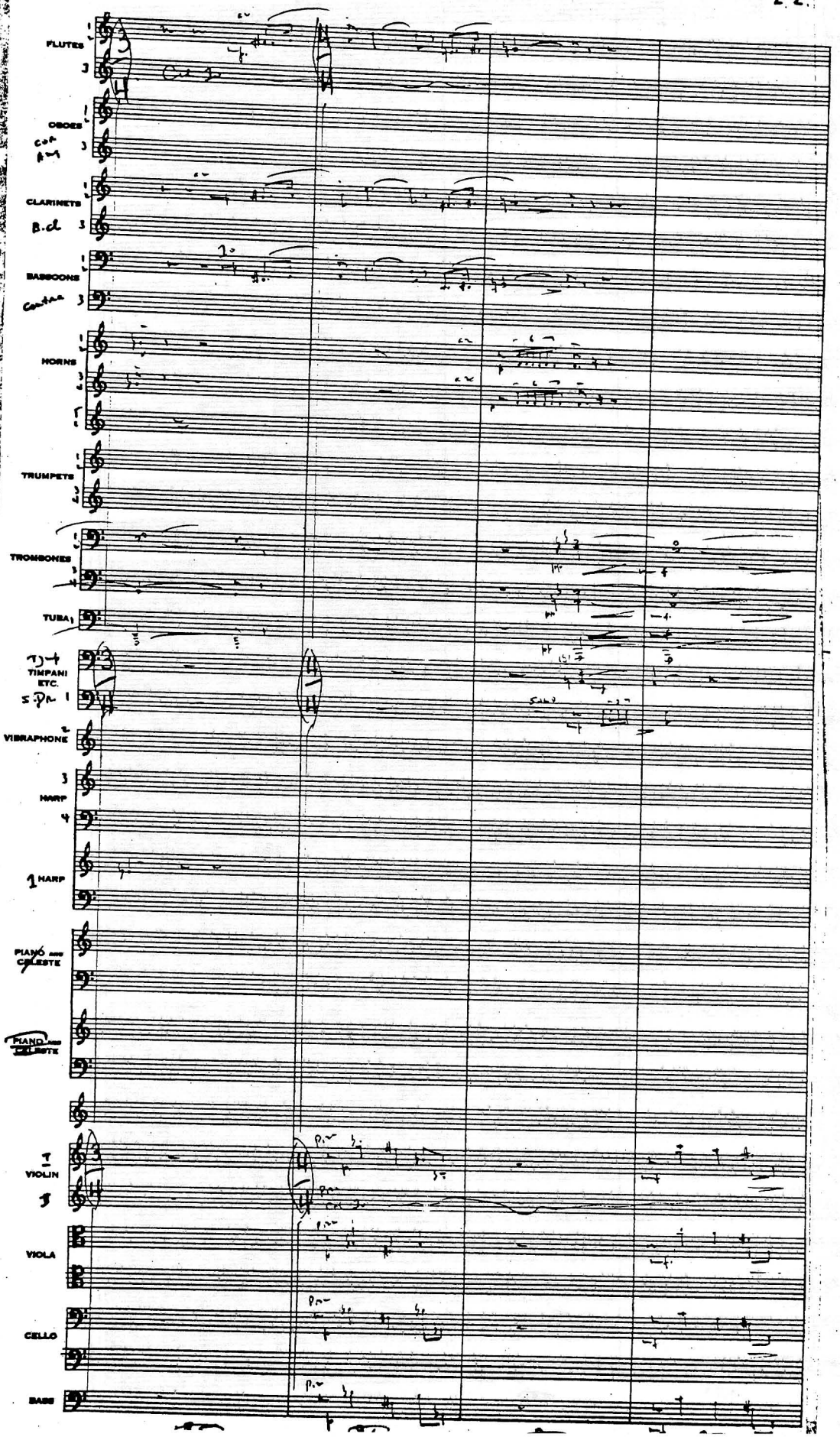

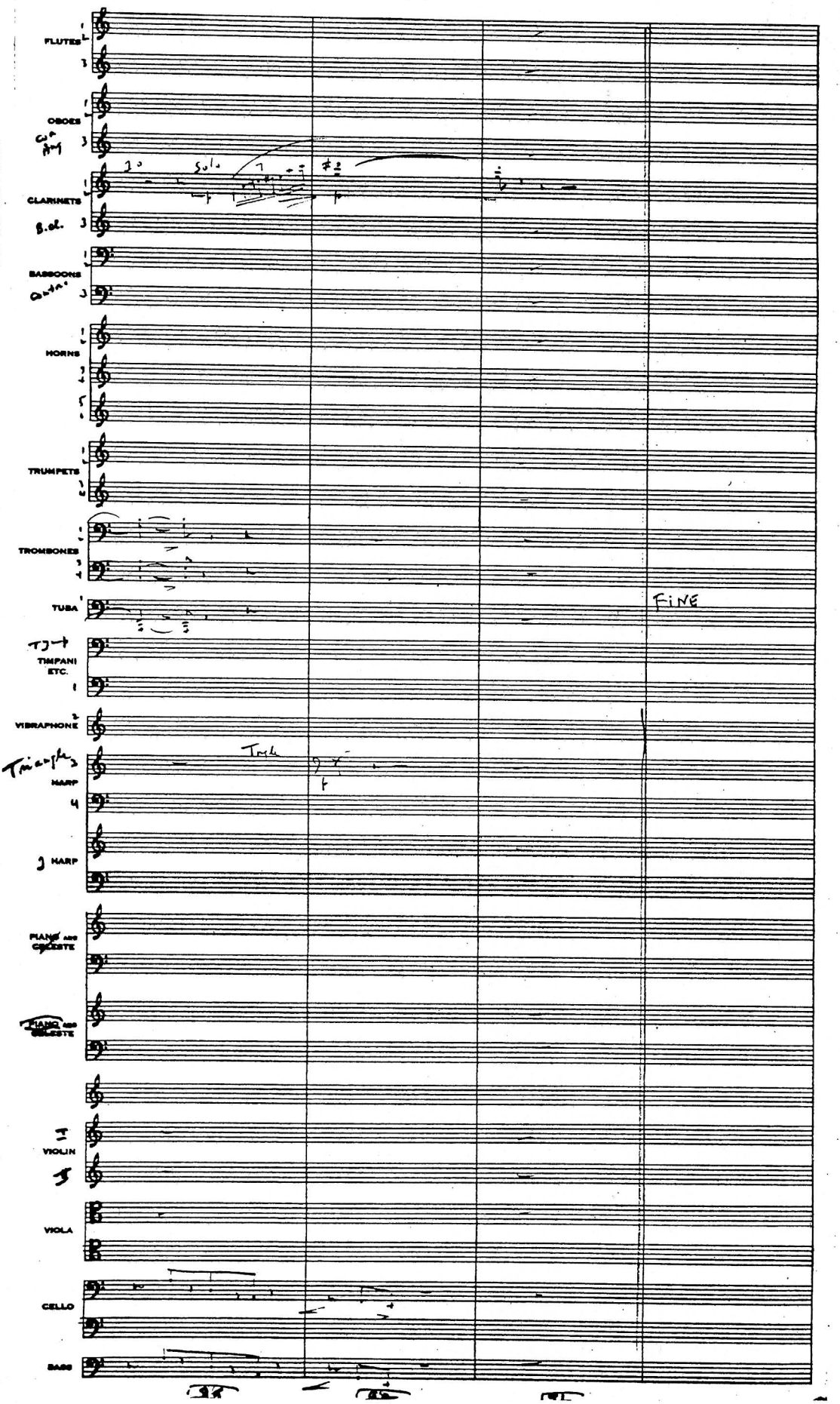
FLUTES
OBOES
Cor Ang
CLARINETS
B.cl.
BASSOONS
Cont.
HORNS
TRUMPETS
TROMBONES
TUBA
FINE
TIMPANI ETC.
VIBRAPHONE
Triangle
Trgl.
HARP
J HARP
PIANO and CELESTE
PIANO and CELESTE
I
VIOLIN
II
VIOLA
CELLO
BASS

RAIDERS

R II PT 1

"INDY RESCUES THE ARK"

COMP JOHN T. WILLIAMS

ORCH HERB SPENCER

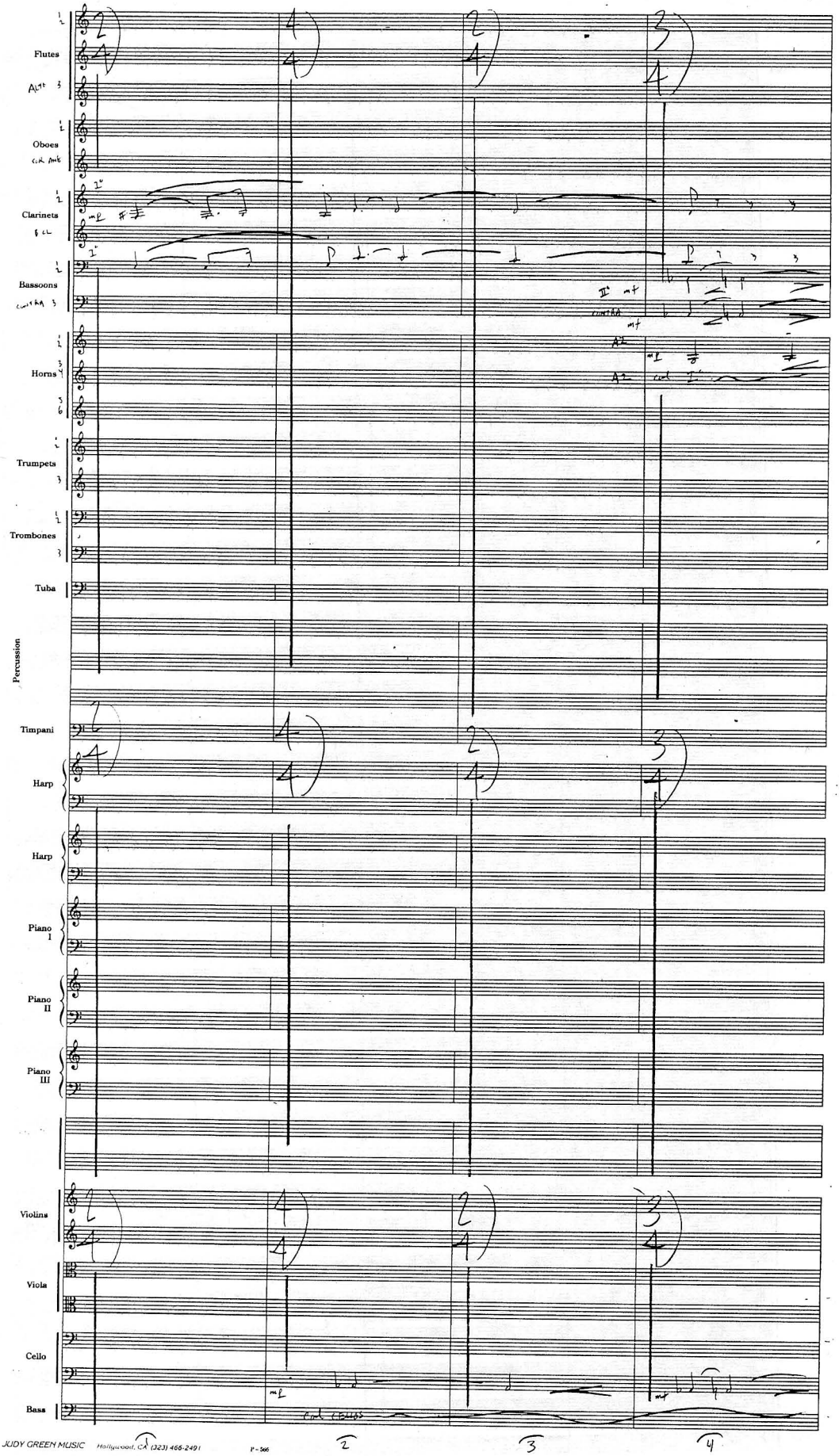

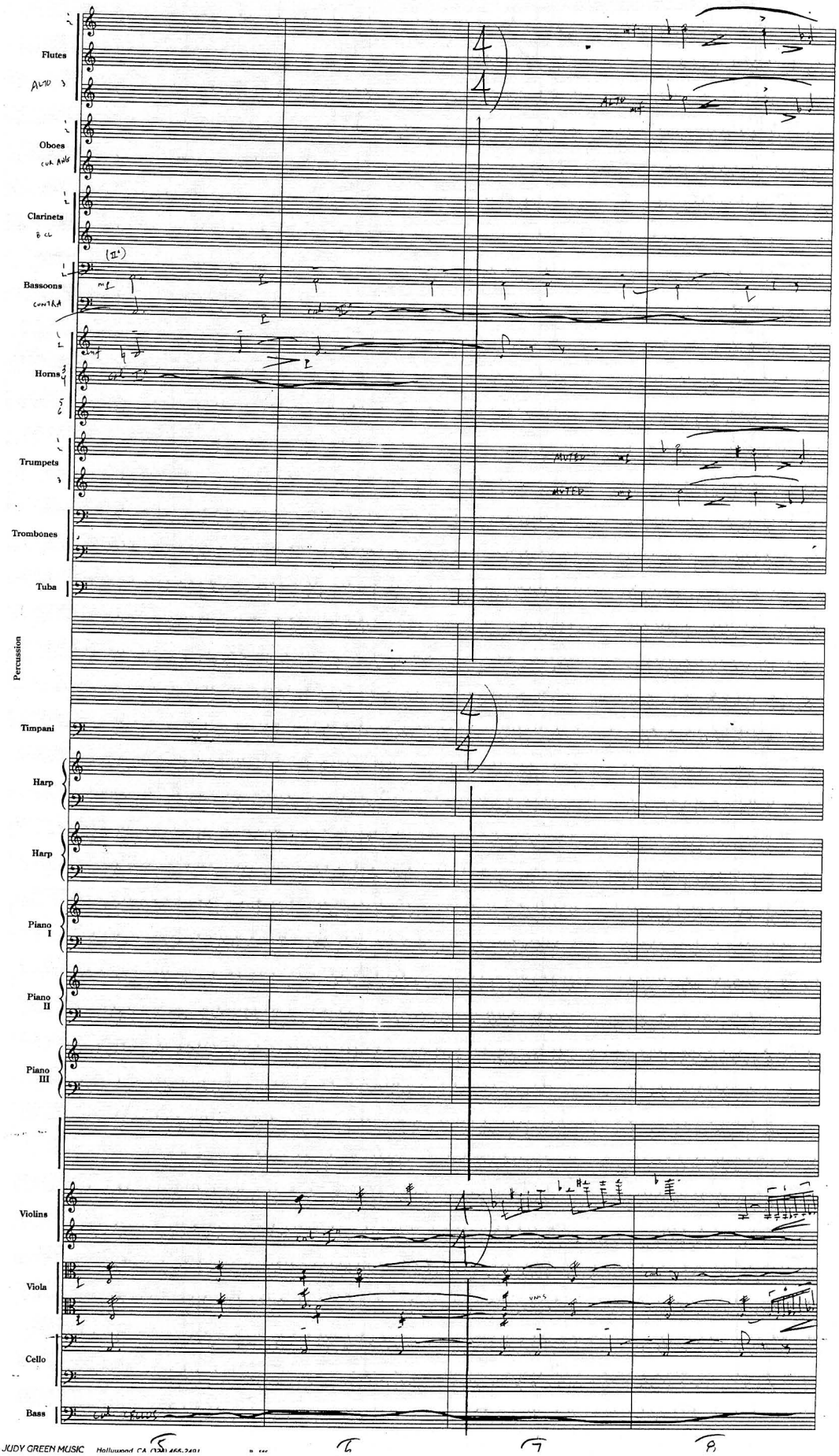
Flutes
ALTO
Oboes
COR ANG
Clarinets
B CL
Bassoons
CONTRA
Horns
Trumpets
MUTES
MUTED
Trombones
Tuba
Percussion
Timpani
Harp
Harp
Piano I
Piano II
Piano III
Violins
Viola
Cello
Bass
UNIS

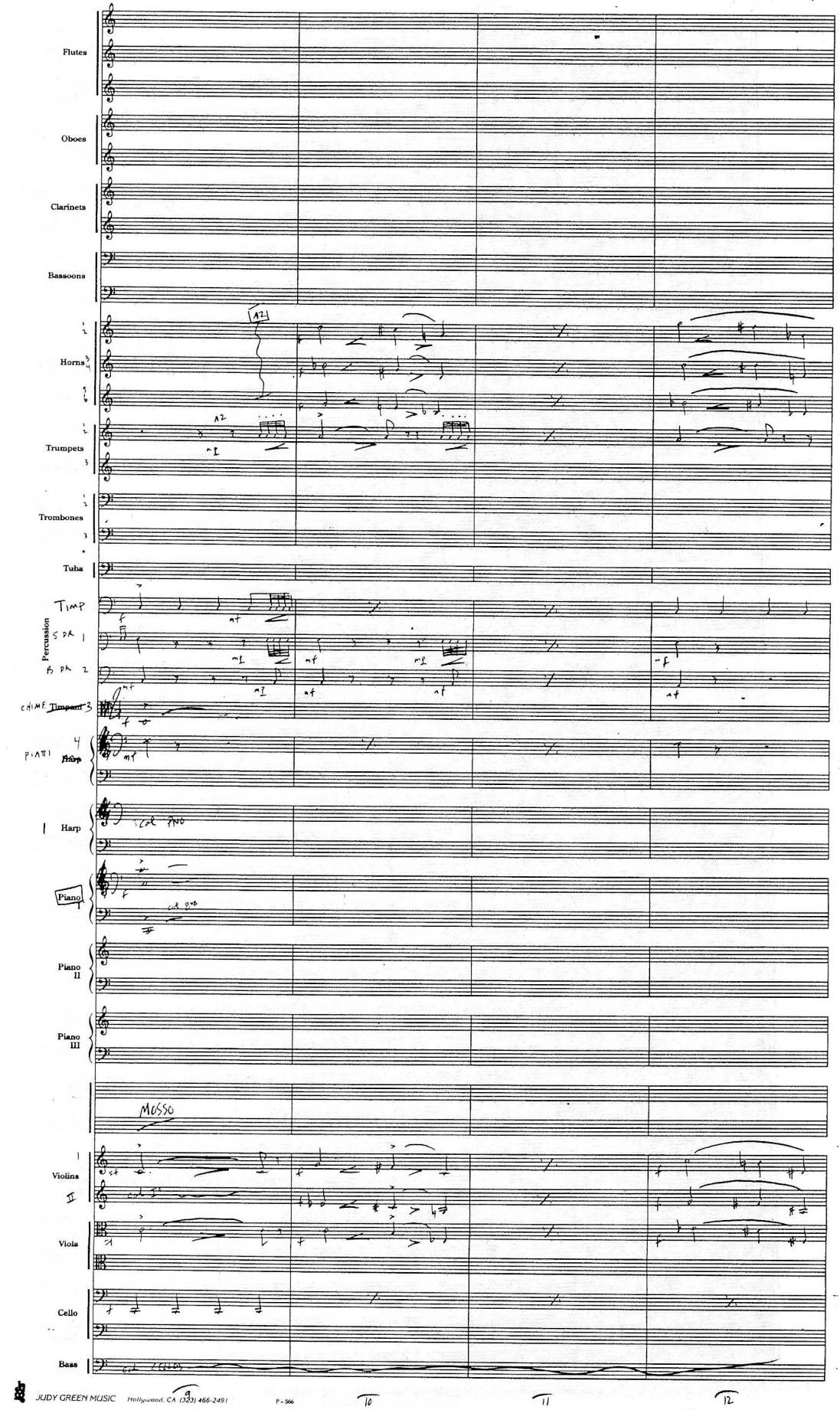
Flutes
Oboes
Clarinets
Bassoons
Horns
Trumpets
Trombones
Tuba
Percussion
TIMP
S DR 1
B DR 2
CHIME
Timpani 3
PIATTI
Harp
Harp
Piano I
Piano II
Piano III
MOSSO
Violins
Viola
Cello
Bass
9
10
11
12

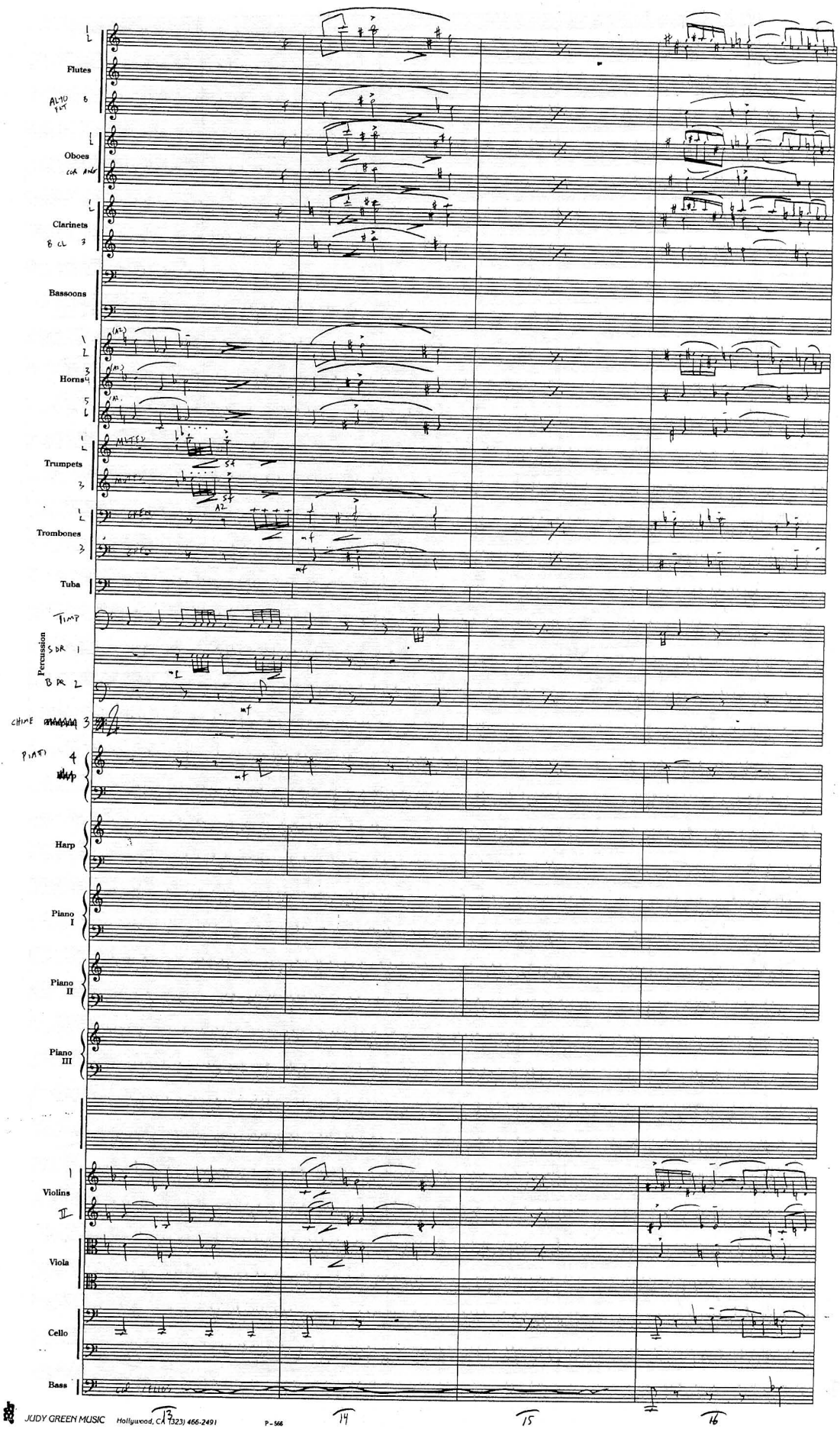
Flutes
Oboes
Clarinets
Bassoons
Horns
Trumpets
Trombones
Tuba
Timp
Percussion
S DR
B DR
CHIME
PIANO
Harp
Piano I
Piano II
Piano III
Violins
Viola
Cello
Bass
13
14
15
16

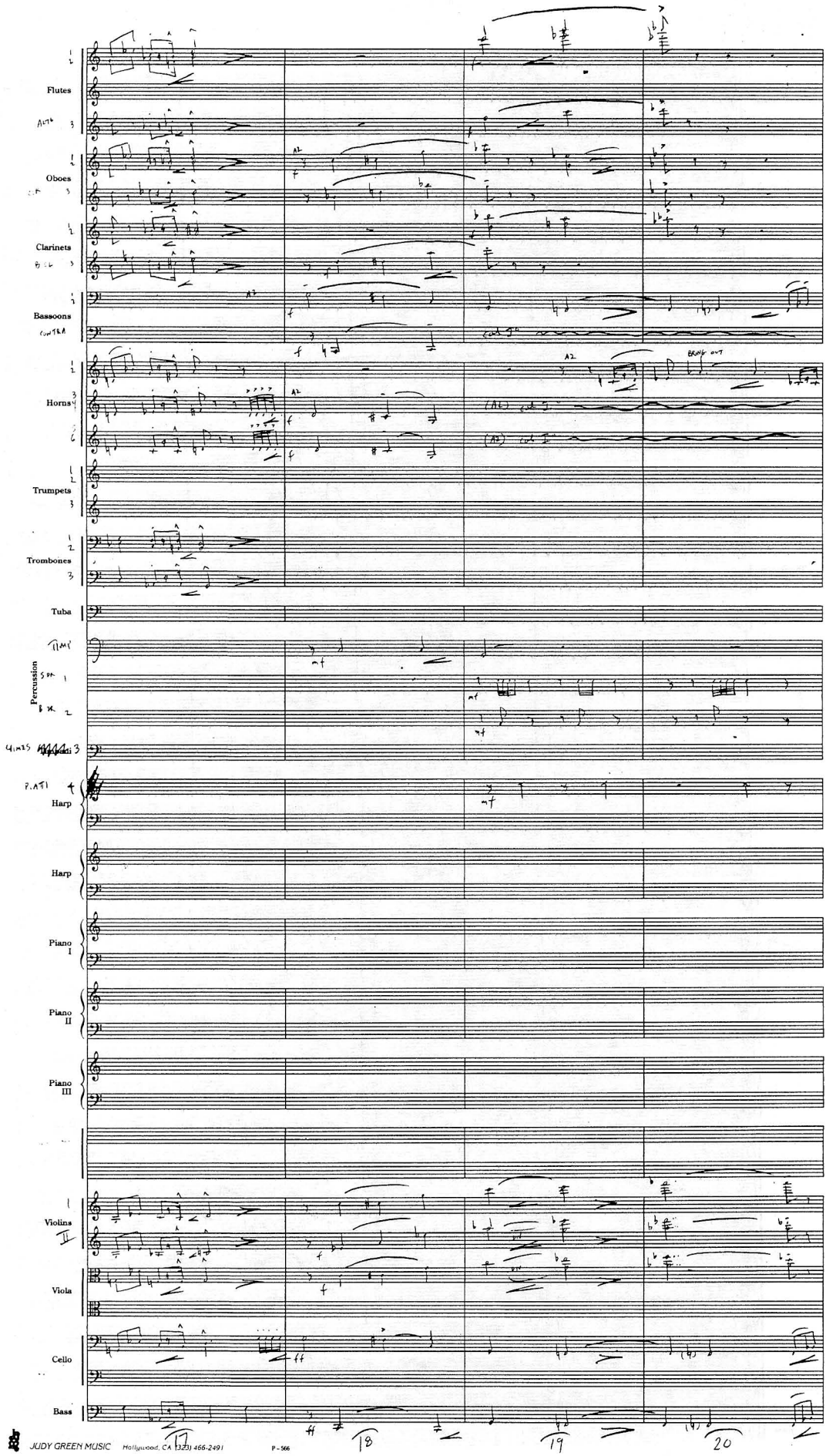
Flutes
Oboes
Clarinets
Bassoons
Horns
Trumpets
Trombones
Tuba
Percussion
Harp
Harp
Piano I
Piano II
Piano III
Violins
Viola
Cello
Bass
A2
BRING OUT
18
19
20

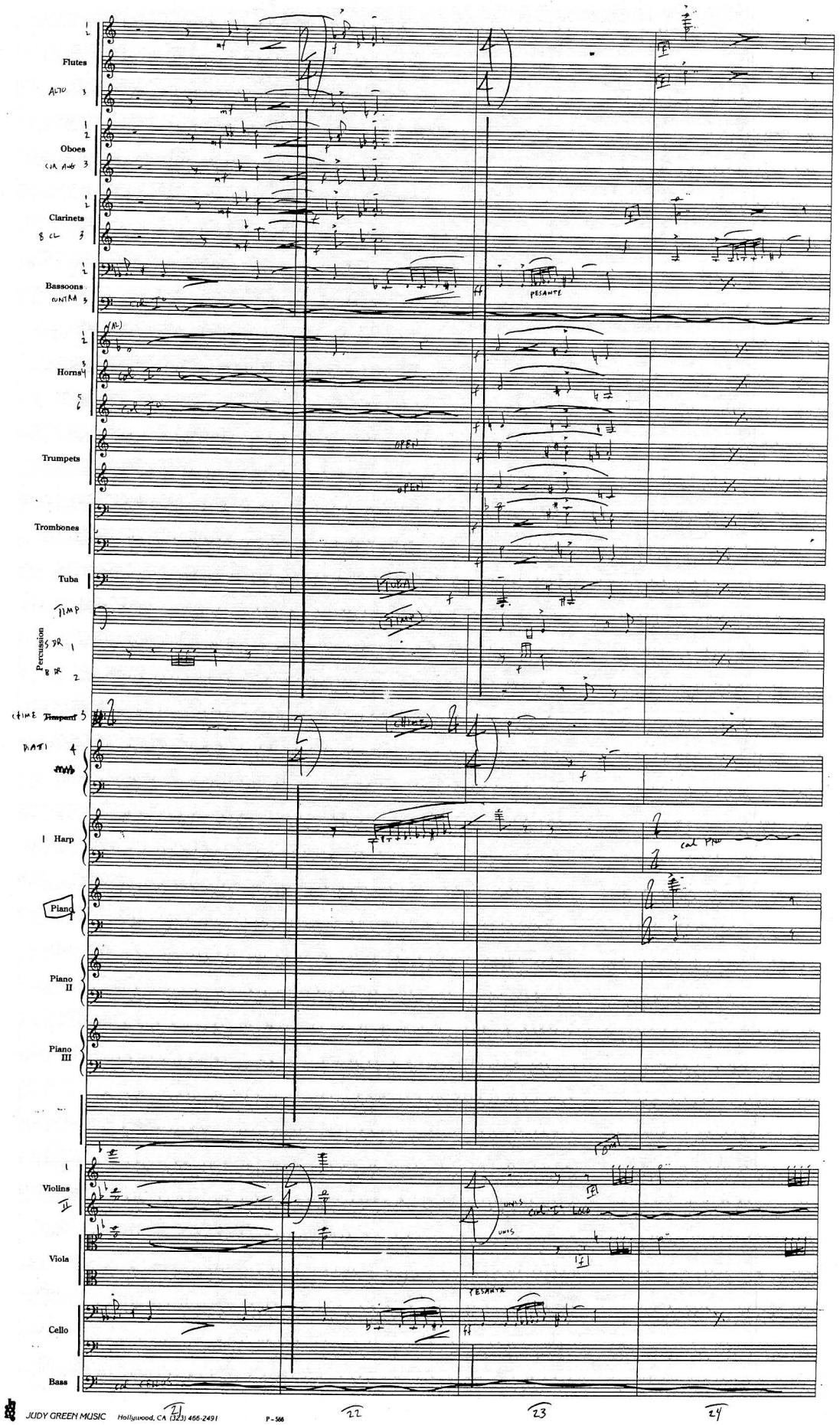
Flutes
ALTO
Oboes
COR ANG
Clarinets
B CL
Bassoons
CONTRA
PESANTE
Horns
Trumpets
OPEN
Trombones
Tuba
TUBA
TIMP
Percussion
S DR
B DR
CHIME
Timpani
DIATI
Harp
Piano I
Piano II
Piano III
Violins
Viola
Cello
Bass
UNIS
PESANTE
21
22
23
24

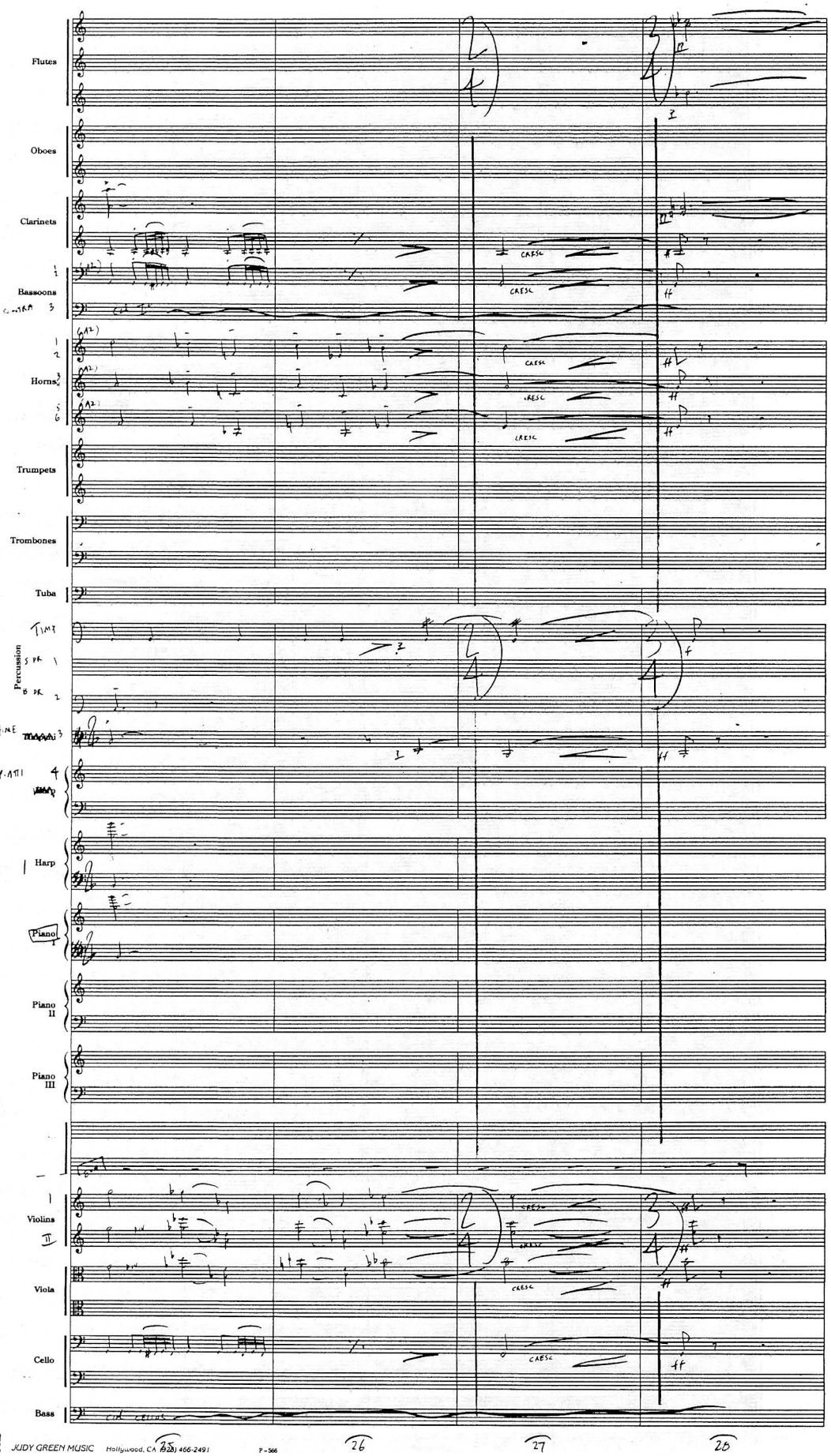
Flutes
Oboes
Clarinets
Bassoons
CONTRA 3
Horns
Trumpets
Trombones
Tuba
Percussion
TIMP
S DR 1
B DR 2
CHIME 3
PIATTI 4
Harp
Piano I
Piano II
Piano III
Violins
Viola
Cello
Bass
CRESC
25
26
27
28

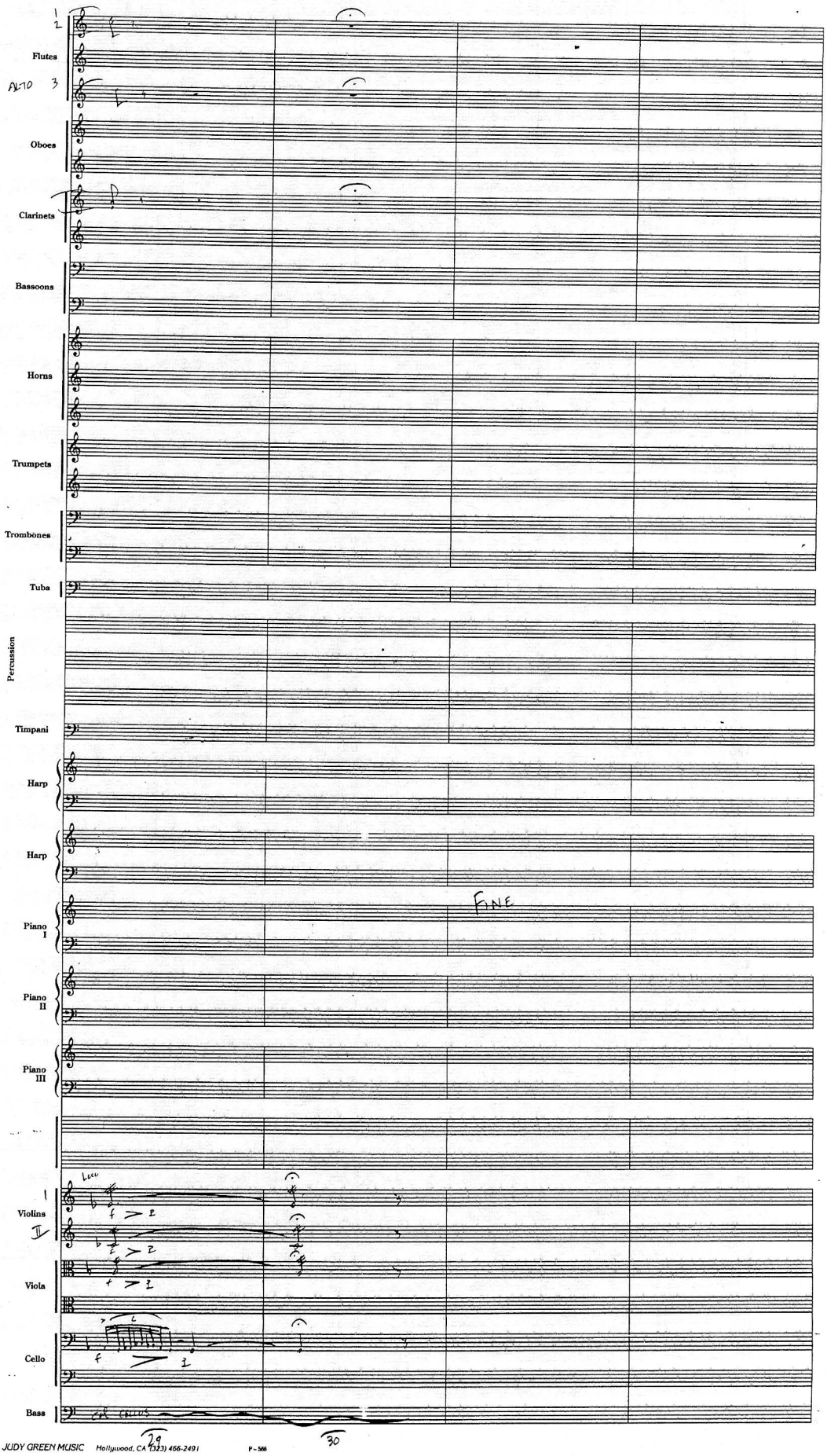

JUDY GREEN MUSIC Hollywood, CA (323) 466-2491 P-566

Reidens

28

R11/12 Pts 2/1

The Miracle of the Arc

Comp John T Williams

orch Hans Spencer

Copied

Alto flts 1 FLUTES

Alto Fl. 3

OBOES

Cor Ang. 3

Poco più mosso

Bb CLARINETS

B.cl 3

BASSOONS

Contra 3

Contra

HORNS

TRUMPETS

Poco più mosso

TROMBONES

Muted

Muted

Muted

TUBA 1

Tymp TIMPANI ETC.

B.Dr 1

B.Dr

VIBRAPHONE 2

Auto Hp. 3

HARP

Gong 4

(Womens voices) also

Gong

swiss with metal

HARP

Harp PIANO AND CELESTE

Cymbalom

Poco Più Mosso

KB1 PIANO AND CELESTE

and Electric Piano

Electric Piano

PED

PED

K.B2

8va

Div

VIOLIN

VIOLA

CELLO

BASS

Or cello

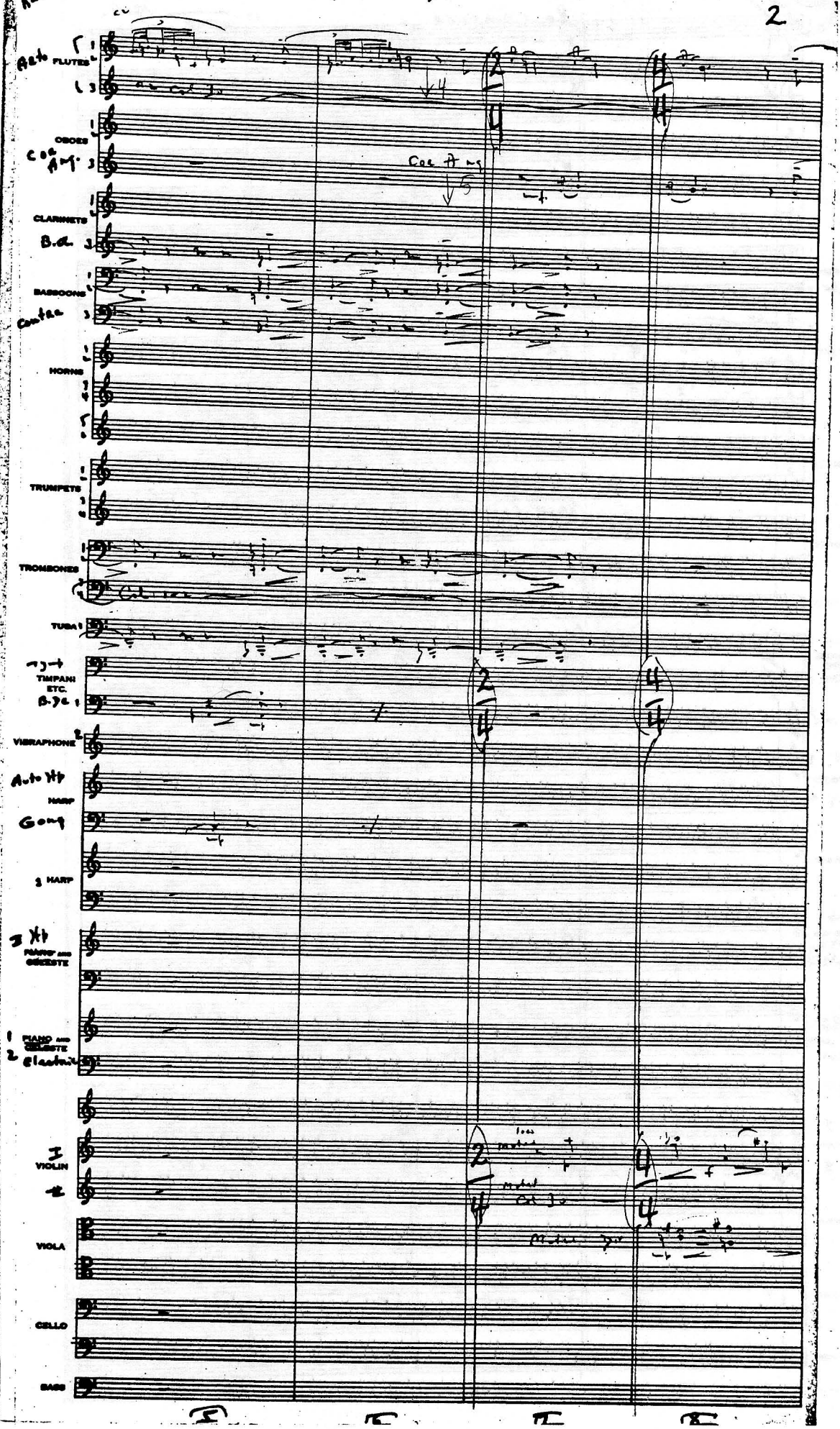
Alto FLUTES
OBOES
Cor Ang.
CLARINETS
B.cl.
BASSOONS
Contra
HORNS
TRUMPETS
TROMBONES
TUBA
TIMPANI ETC.
VIBRAPHONE
Alto Hp
HARP
Gong
2 HARP
PIANO and CELESTE
PIANO and CELESTE
Glockenspiel
I VIOLIN
II
VIOLA
CELLO
BASS

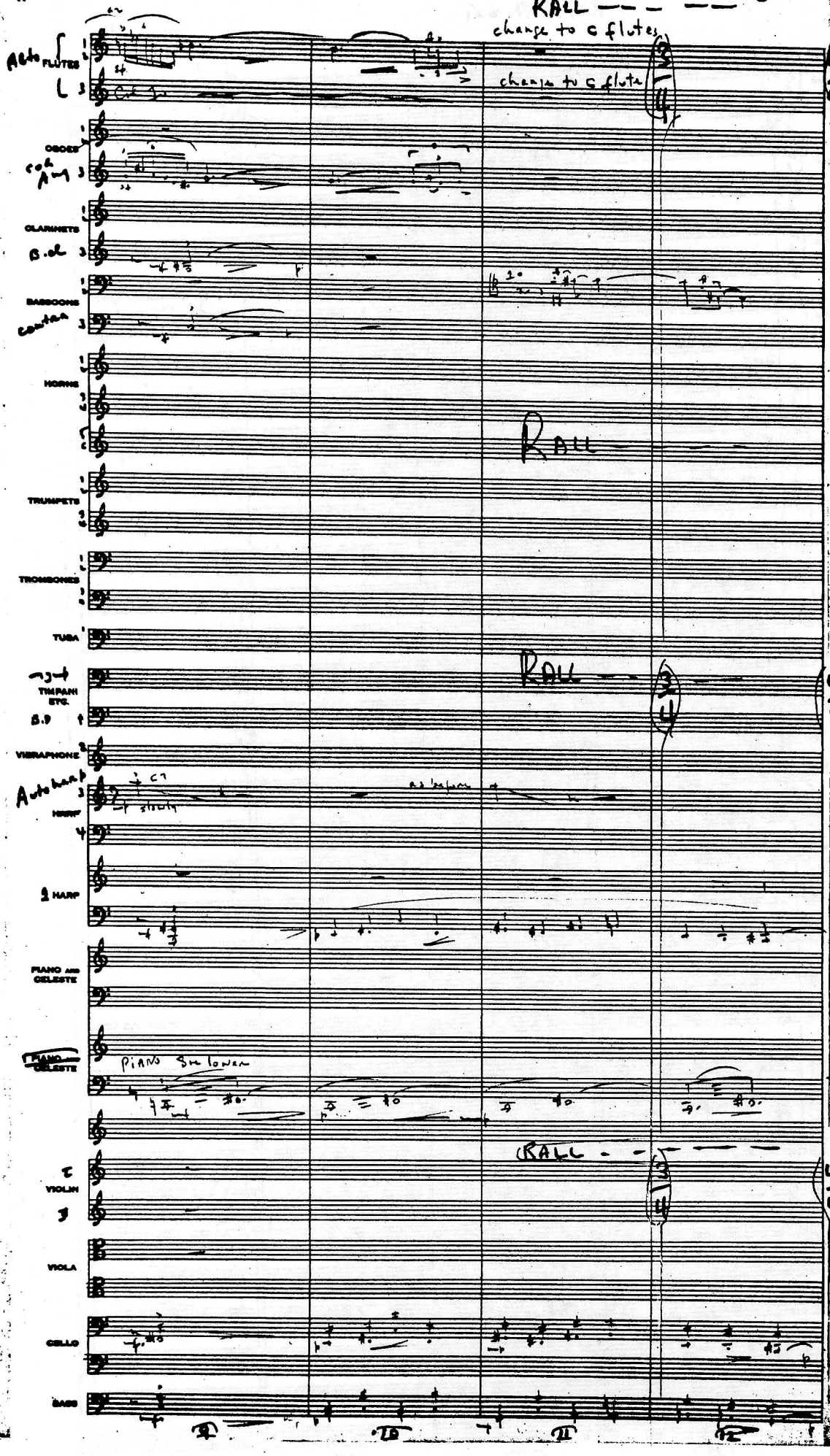
RALL
change to c flutes
change to c flute
Alto FLUTES
OBOES
Eng Hn
CLARINETS
B.cl
BASSOONS
Contra
HORNS
RALL
TRUMPETS
TROMBONES
TUBA
RALL
TIMPANI ETC.
B.D
VIBRAPHONE
Autoharp
HARP
PIANO and CELESTE
PIANO CELESTE
Piano 8va lower
RALL
VIOLIN
VIOLA
CELLO
BASS

Raiders

R11/12 Pt. 2/1

"C" FLUTES

OBOES

Cor Ang.

CLARINETS

B.cl

BASSOONS

Contra

HORNS

TRUMPETS

TROMBONES

TUBA

TIMPANI ETC.

VIBRAPHONE

CHIME

HARP

Sizzle Cymbal

1 HARP

PIANO AND CELESTE

PIANO AND CELESTE

I VIOLIN

II

VIOLA

CELLO

BASS

Cflutes

Non vib.

cresc molto

Marc

OPEN

Vibes

Chimi

Sizzle Cymbal

Sord

Div a 3

Non Esp

13 14 15 16

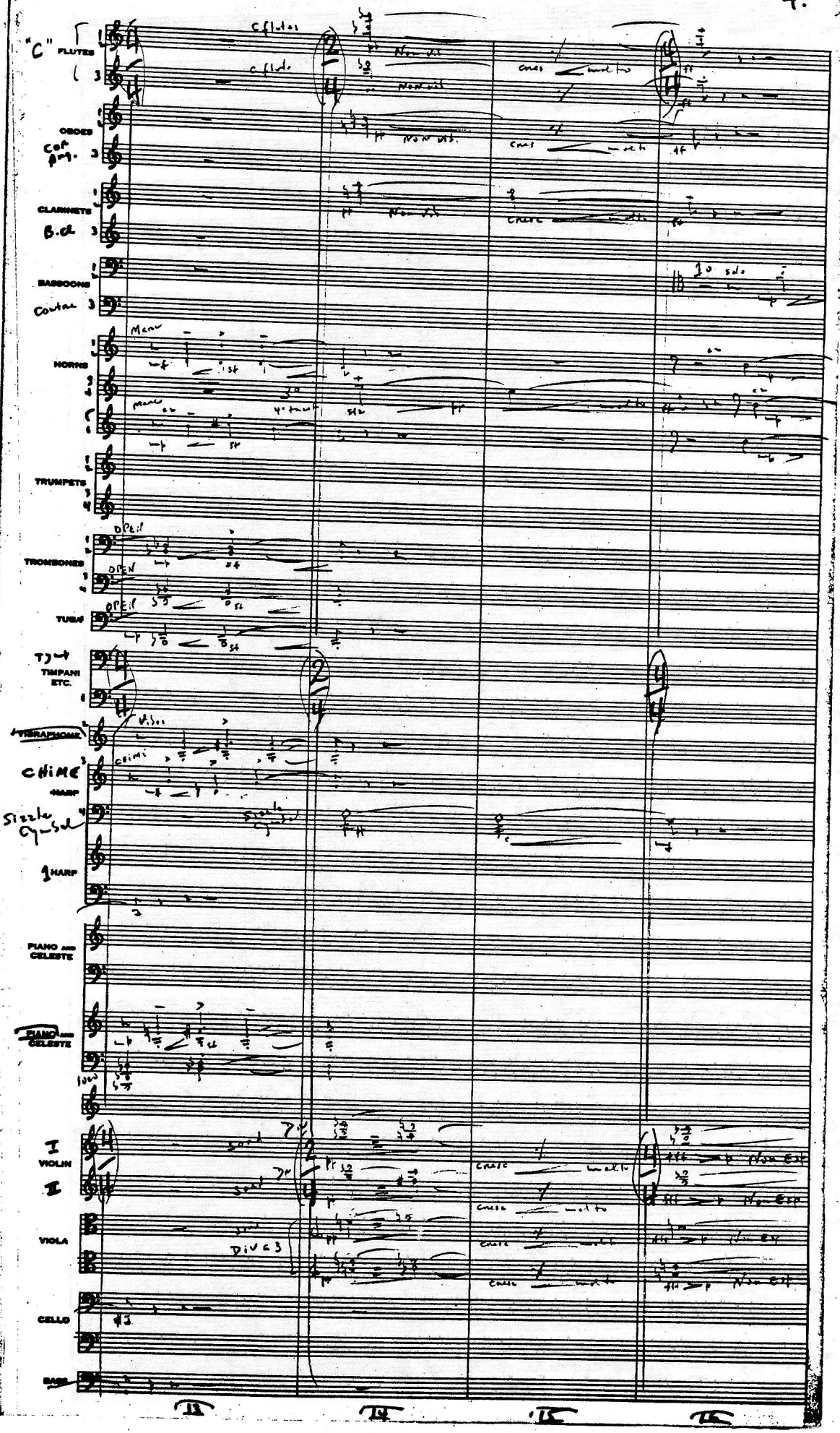

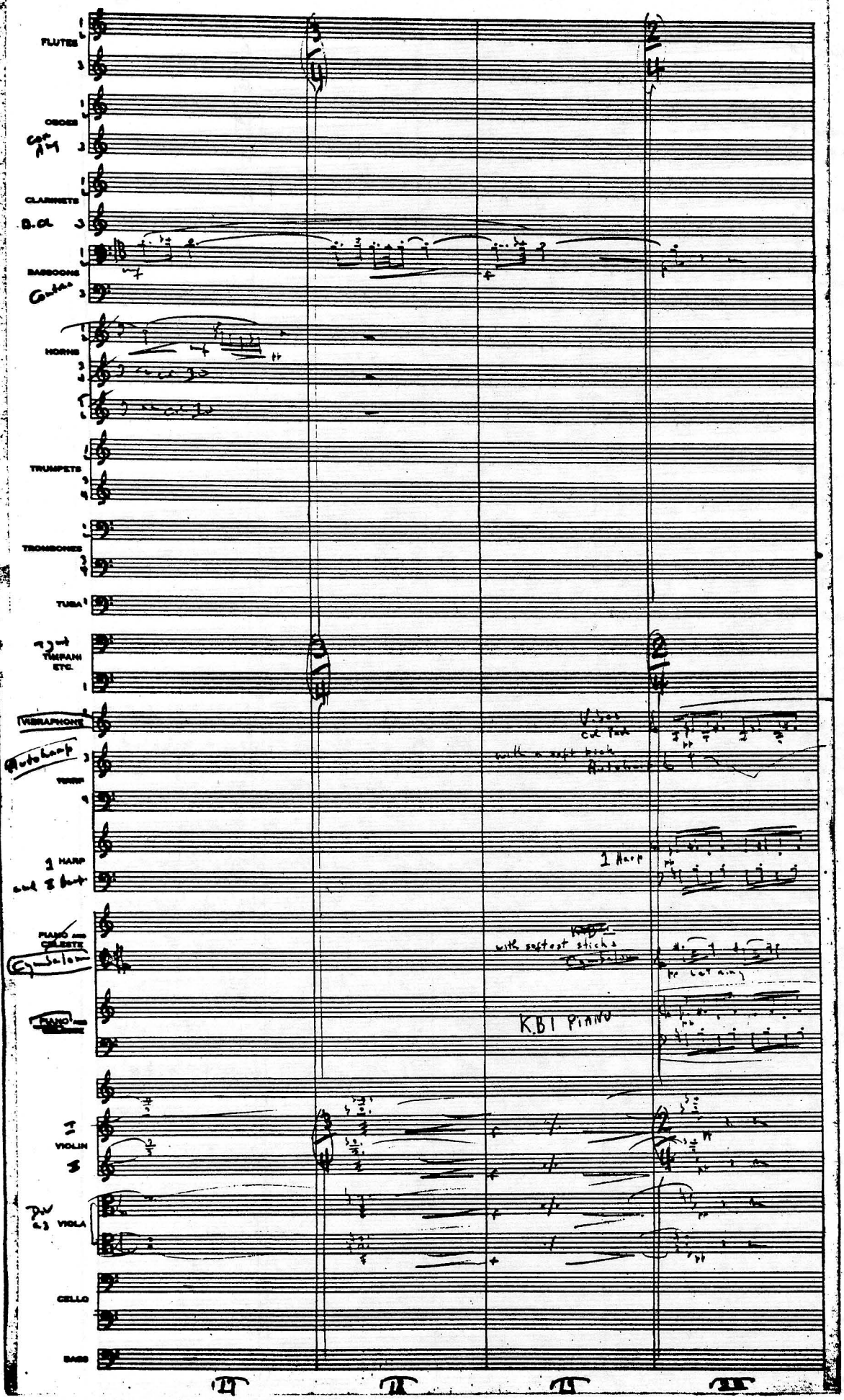
FLUTES
OBOES
Cor Ang
CLARINETS
B.Cl.
BASSOONS
Contra
HORNS
TRUMPETS
TROMBONES
TUBA
TIMPANI ETC.
VIBRAPHONE
Autoharp
HARP
1 HARP
col 8 bass
PIANO and CELESTE
PIANO
I
VIOLIN
II
Div a 3
VIOLA
CELLO
BASS
V. Soli col legno
with soft mallets
1 Harp
with soft mallets
K.B. Piano

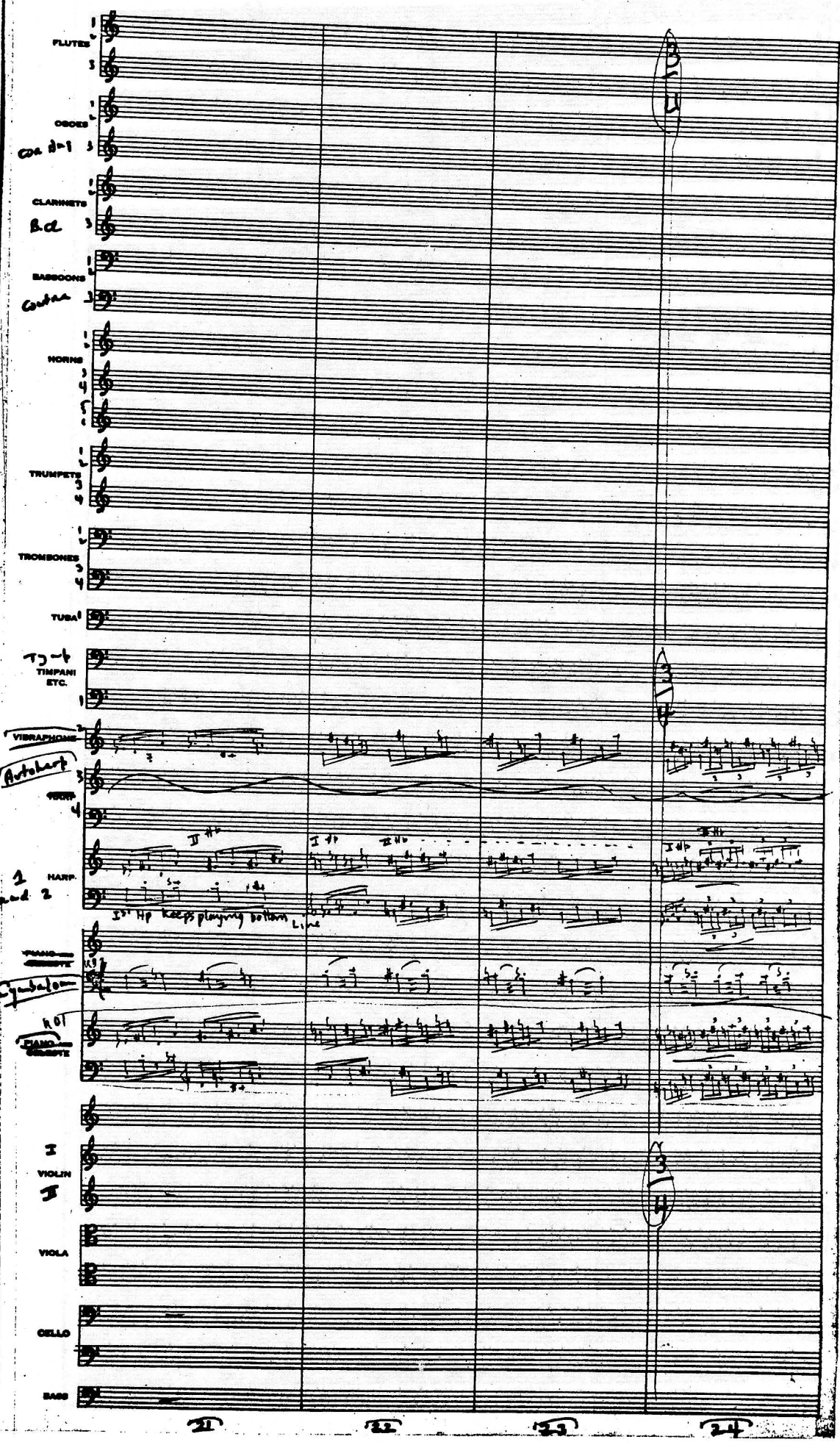
FLUTES
OBOES
CLARINETS
B.Cl
BASSOONS
Contra
HORNS
TRUMPETS
TROMBONES
TUBA
TIMPANI ETC.
VIBRAPHONE
Autoharp
HARP
1 and 2
I st Hp keeps playing bottom Line
Cymbalom
PIANO
VIOLIN
VIOLA
CELLO
BASS
21
22
23
24

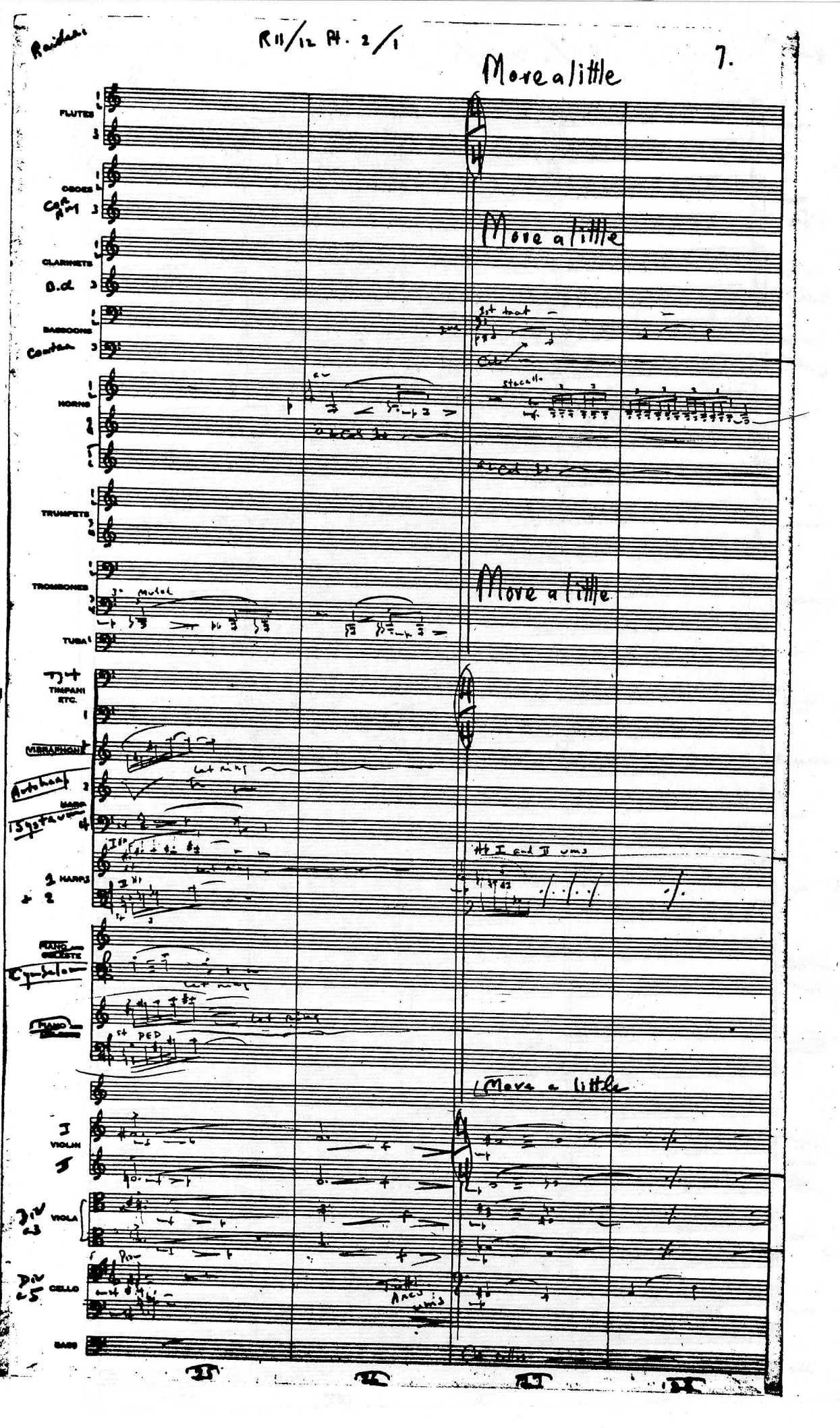
More a little
More a little
More a little
More a little
FLUTES
OBOES
CLARINETS
B.Cl.
BASSOONS
Contra.
HORNS
TRUMPETS
TROMBONES
TUBA
TIMPANI ETC.
VIBRAPHONE
HARP
2 HARPS
PIANO
VIOLIN I
VIOLA
CELLO
BASS

Raidens

R 11/12 Pt. 2/1

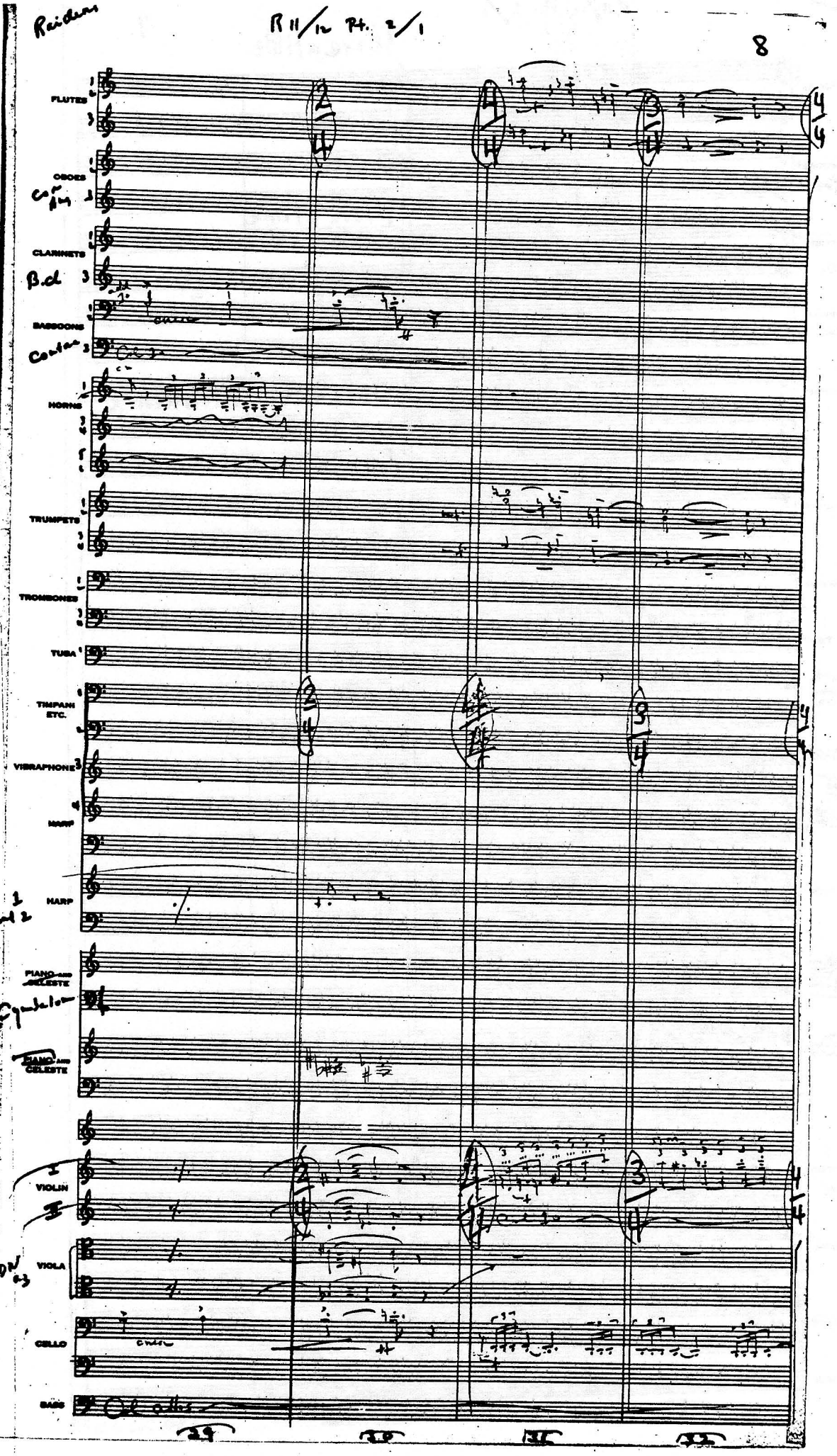

Raiders R 11/12 Pt. 2/1 9

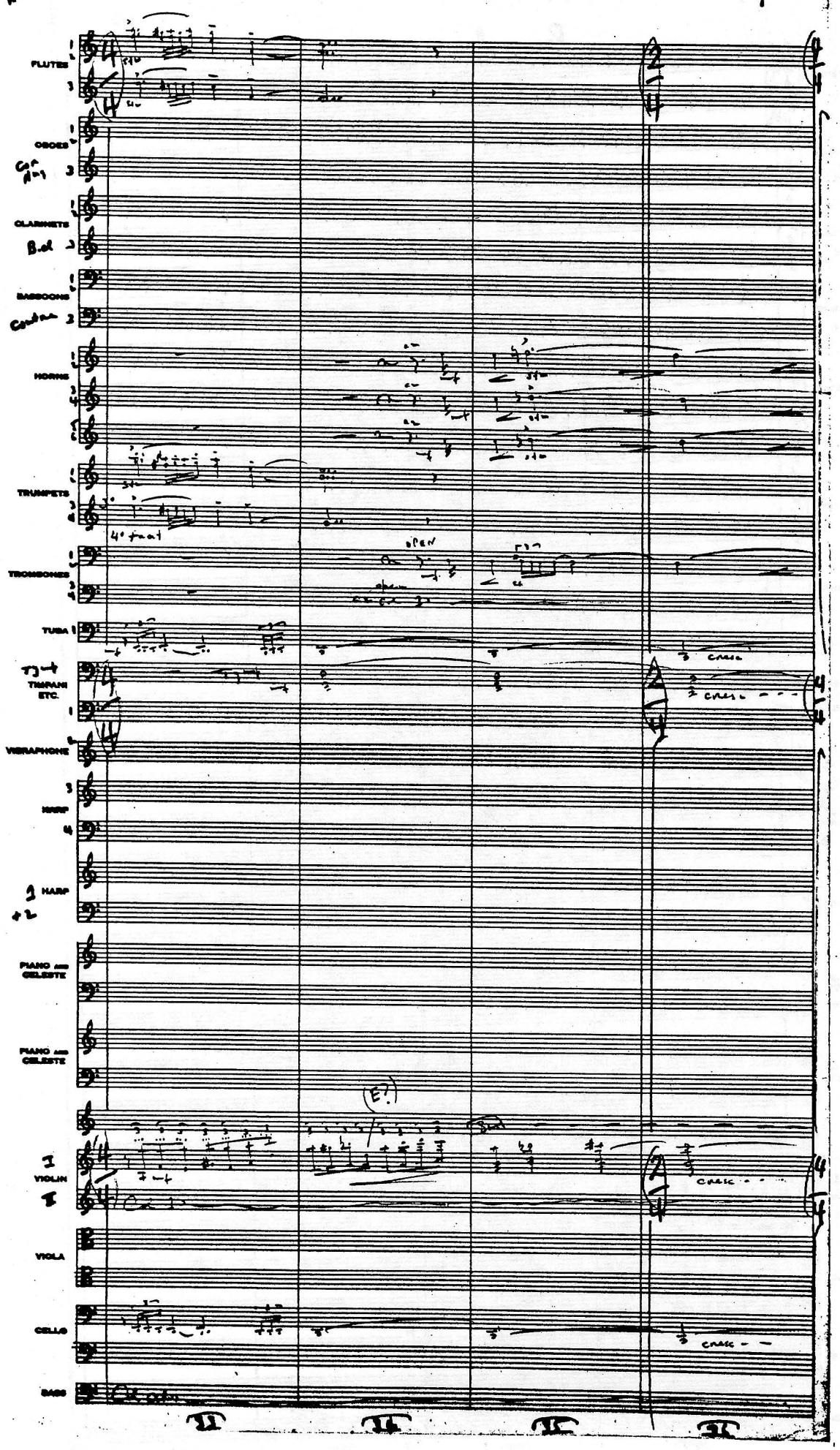

Raidens

R 11/12 Pt. 2/1

Poco rall

FLUTES

OBOES

Cor Ang

CLARINETS

B.cl.

BASSOONS

Misterioso

1°

2°

Contro

HORNS

Poco rall

TRUMPETS

Mutel

Mutel

4 mat

TROMBONES

TUBA

Tg

TIMPANI ETC.

Poco rall

VIBRAPHONE

Women's Voices

HARP

Women's Voices

Ah

1 HARP

PIANO AND CELESTE

Cymbalom

PIANO AND CELESTE

KD1

Come this part in ORGAN

Misterioso

Poco Rall

I

VIOLIN

II

Cor 1

VIOLA

CELLO

Pizz

BASS

Misterioso

37

38

39

40

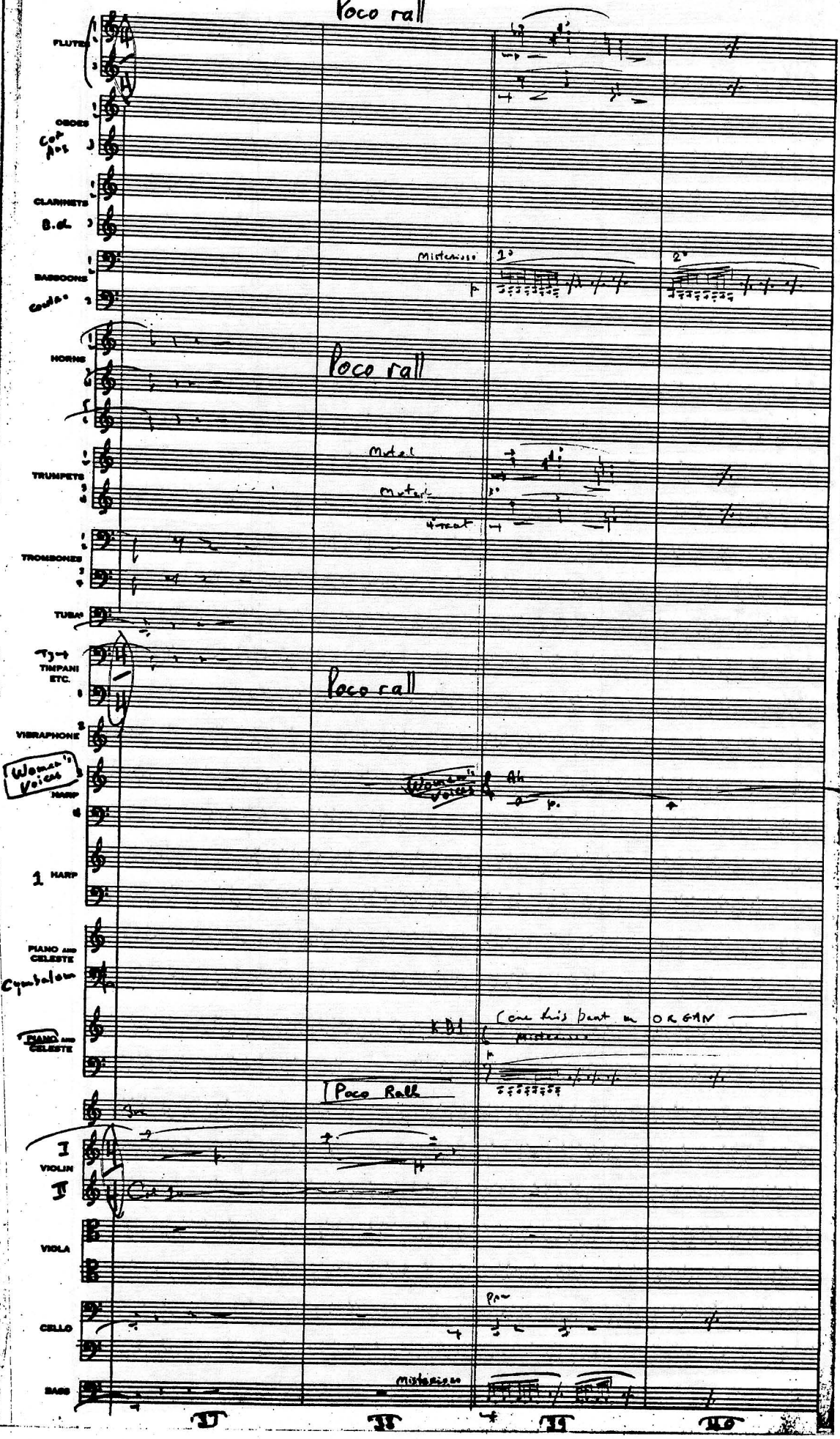

Raiders

R11/12 Pt 2/1

(AD)

FLUTES

OBOES

Cor Ang

CLARINETS

Bcl

BASSOONS

Contra

HORNS

TRUMPETS

Muted

Muted

TROMBONES

TUBA

TIMPANI ETC.

VIBRAPHONE

HARP

Women's Voices

stagger breathing places

1 HARP

PIANO AND CELESTE

Cymbalom

PIANO AND CELESTE

ONE for ORGAN

VIOLIN I

muted

gliss

gl

VIOLA

CELLO

BASS

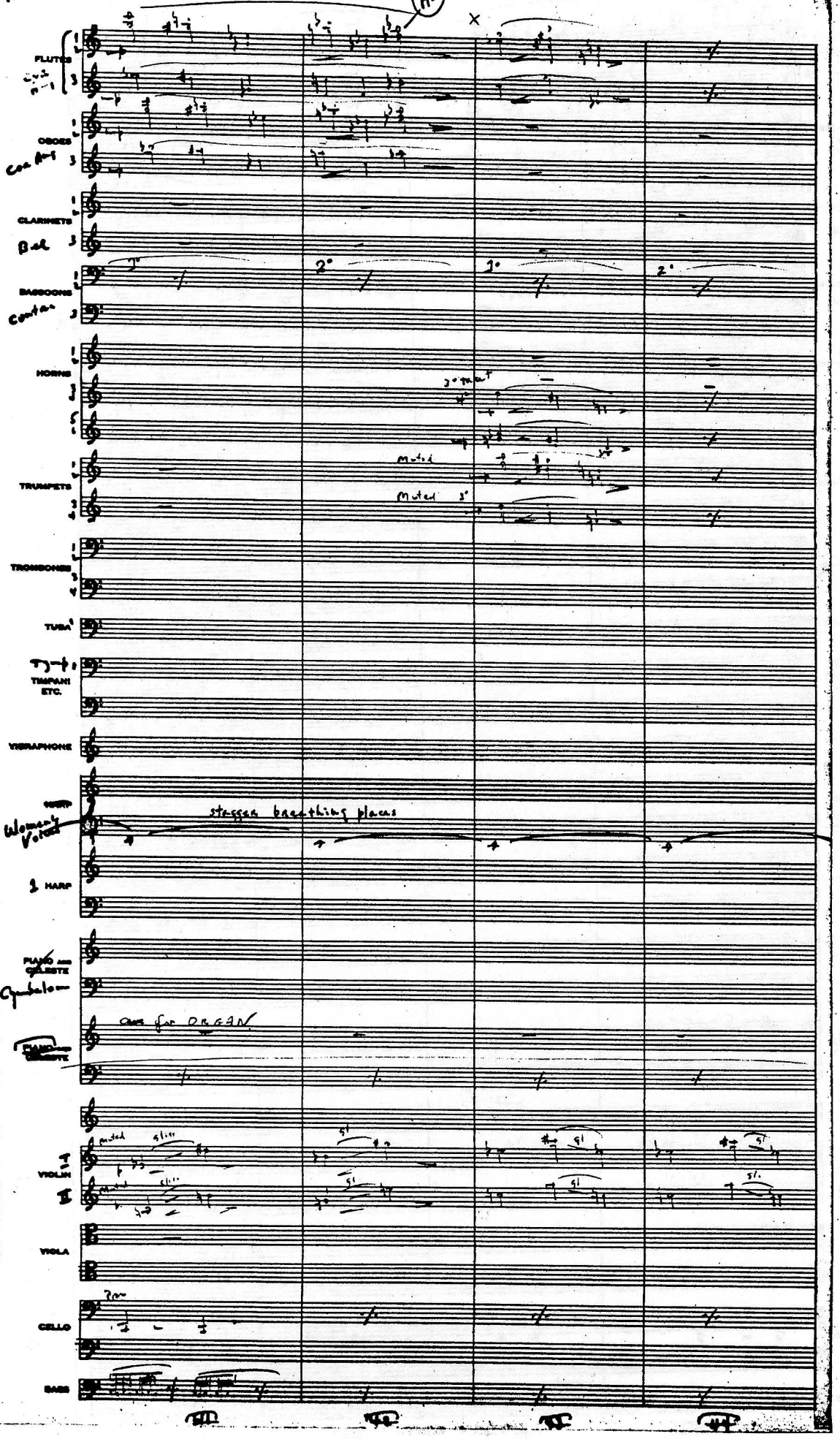

Raiden

R 11/12 Pt. 2/1

FLUTES

OBOES

Cor Ang

CLARINETS

B.Cl.

BASSOONS

Contra

HORNS

4° tant

TRUMPETS

TROMBONES

TUBA

TIMPANI ETC.

VIBRAPHONE

HARP

Womens Voices

HARP

PIANO AND CELESTE

Cymbalum

PIANO AND CELESTE

Cue for Organ

VIOLIN

Mutes off

VIOLA

CELLO

Arco

BASS

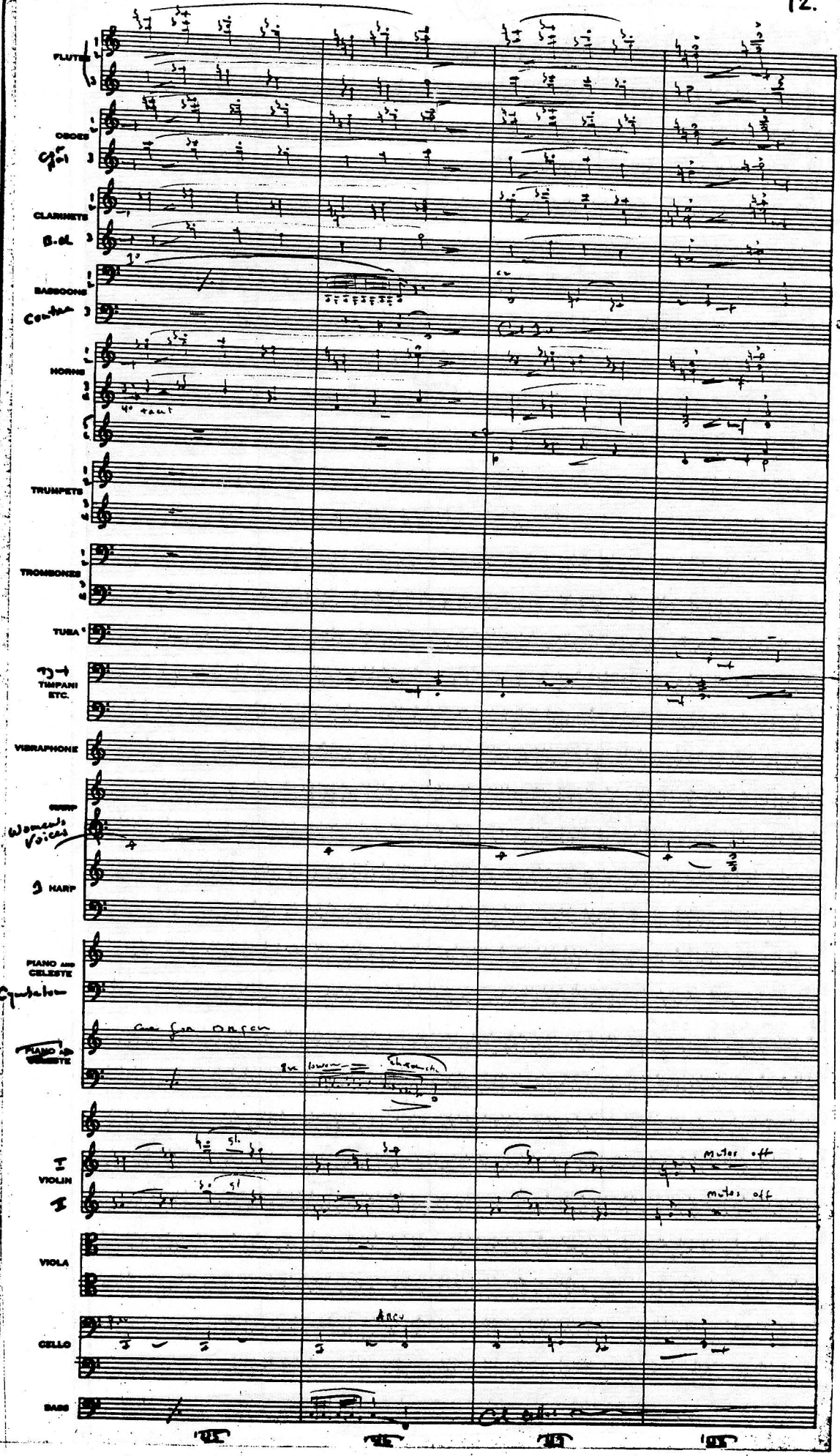

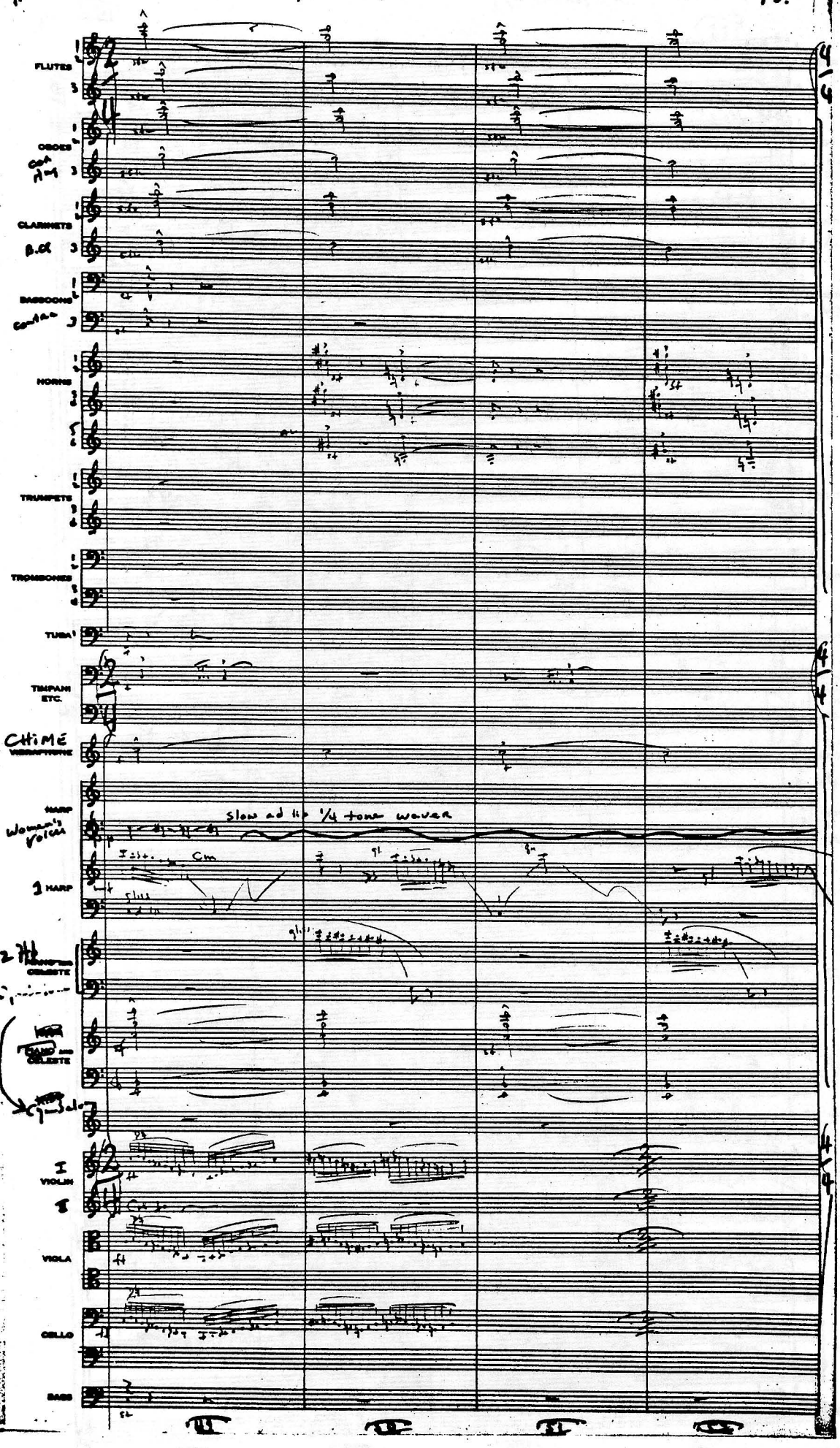
FLUTES
OBOES
CLARINETS
B.Cl
BASSOONS
HORNS
TRUMPETS
TROMBONES
TUBA
TIMPANI ETC.
CHIME
HARP
Women's voices
Slow ad lib 1/4 tone waver
1 HARP
2 Hp
CELESTE
PIANO AND CELESTE
Cymbalo
I VIOLIN
II
VIOLA
CELLO
BASS

Raidens

R 11/12 Pts 2/1

FLUTES

OBOES

Cor Ang

CLARINETS

Bcl

BASSOONS

Contra

HORNS

TRUMPETS

OPEN

TROMBONES

TUBA

TIMPANI ETC.

Glock

CAIME VIBRAPHONE

Triangle

Women's Voices

1 HARP

II Hb

PIANO AND CELESTE

PIANO AND CELESTE

Cymbalom

I VIOLIN

II

VIOLA

CELLO

BASS

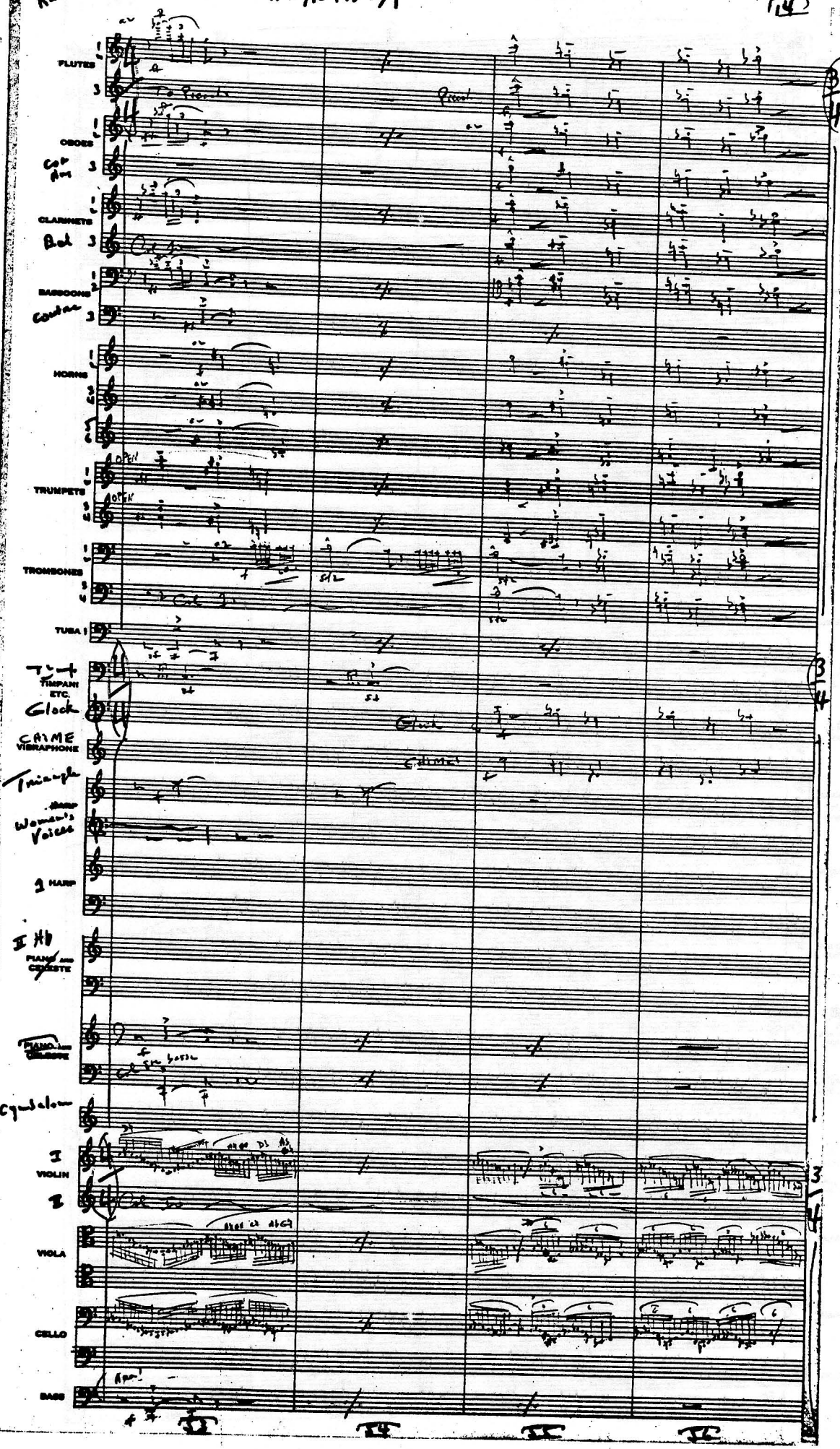

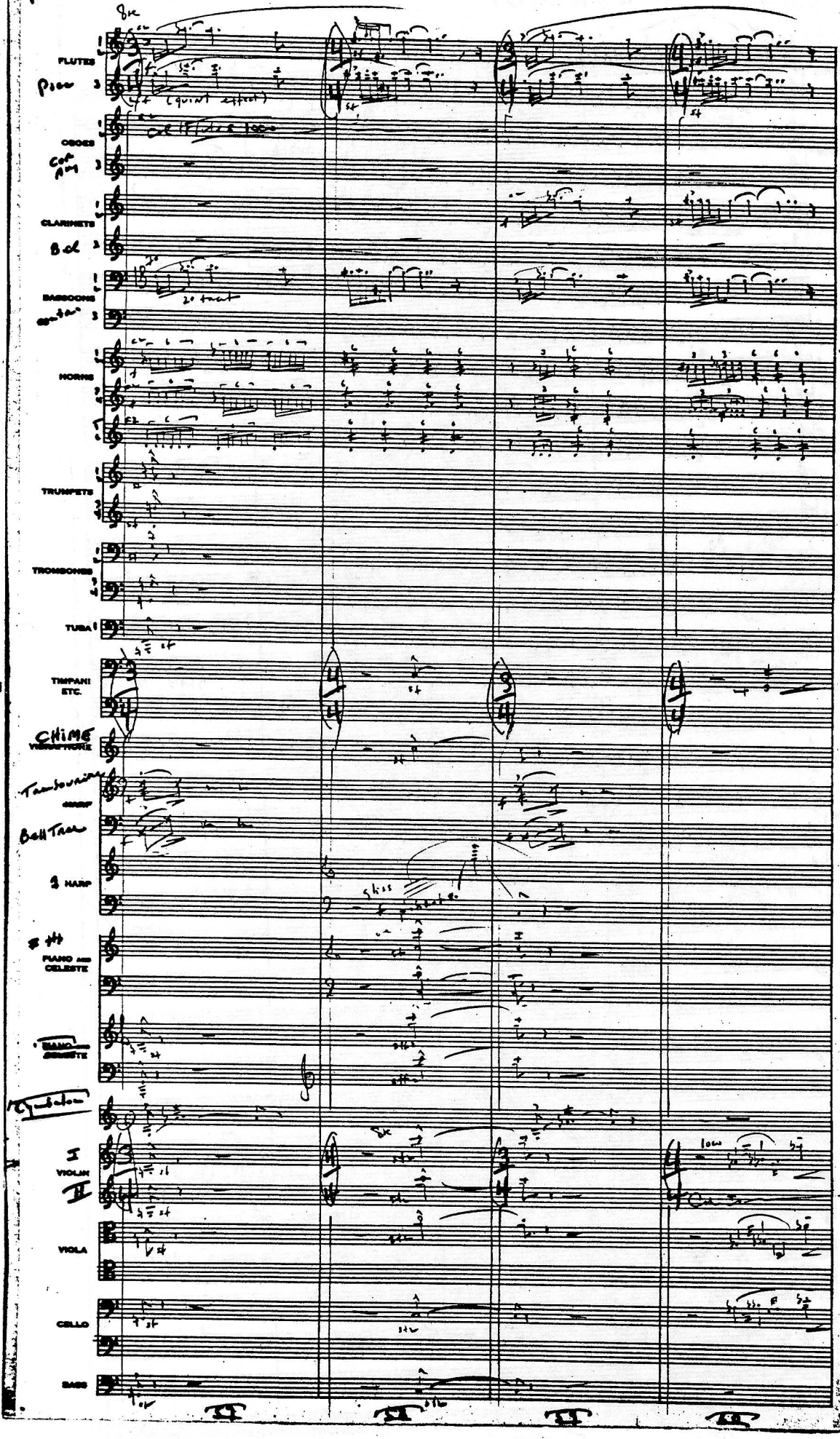
8va
FLUTES
Picc
(quint effect)
OBOES
Cor Ang
CLARINETS
B cl
BASSOONS
HORNS
TRUMPETS
TROMBONES
TUBA
TIMPANI ETC.
CHIME
Tambourine
HARP
Bell Tree
2 HARP
PIANO AND CELESTE
BASS CLARINET
Cymbals
I VIOLIN
II
VIOLA
CELLO
BASS

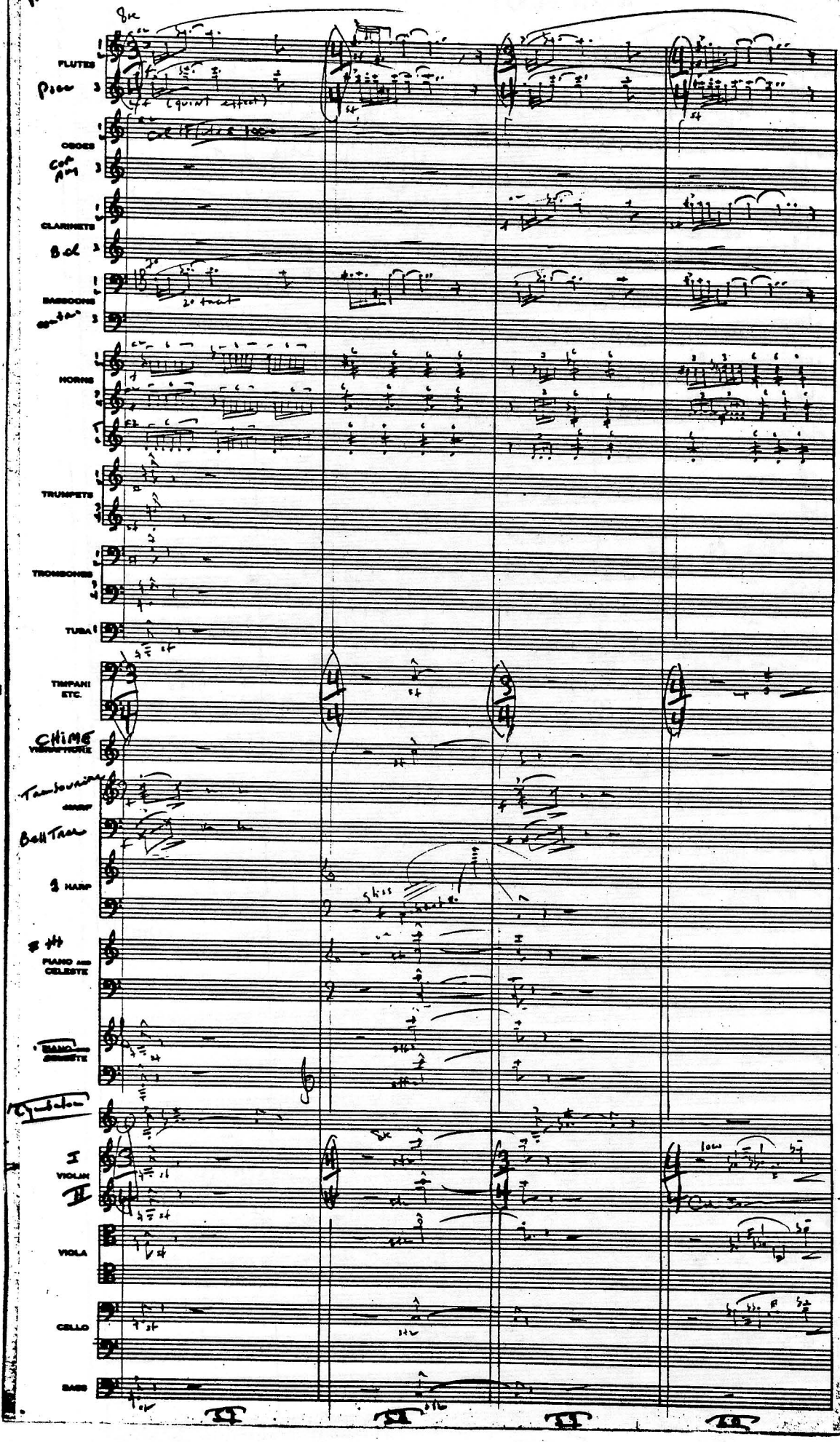
8va
FLUTES
Picc
(quint effect)
OBOES
Cor Ang
CLARINETS
B cl
BASSOONS
HORNS
TRUMPETS
TROMBONES
TUBA
TIMPANI ETC.
CHIME
Tambourine
HARP
Bell Tree
2 HARP
PIANO AND CELESTE
BASS CLARINET
Cymbals
I VIOLIN
II
VIOLA
CELLO
BASS

Raidea

R11/12 Pt. 2/1

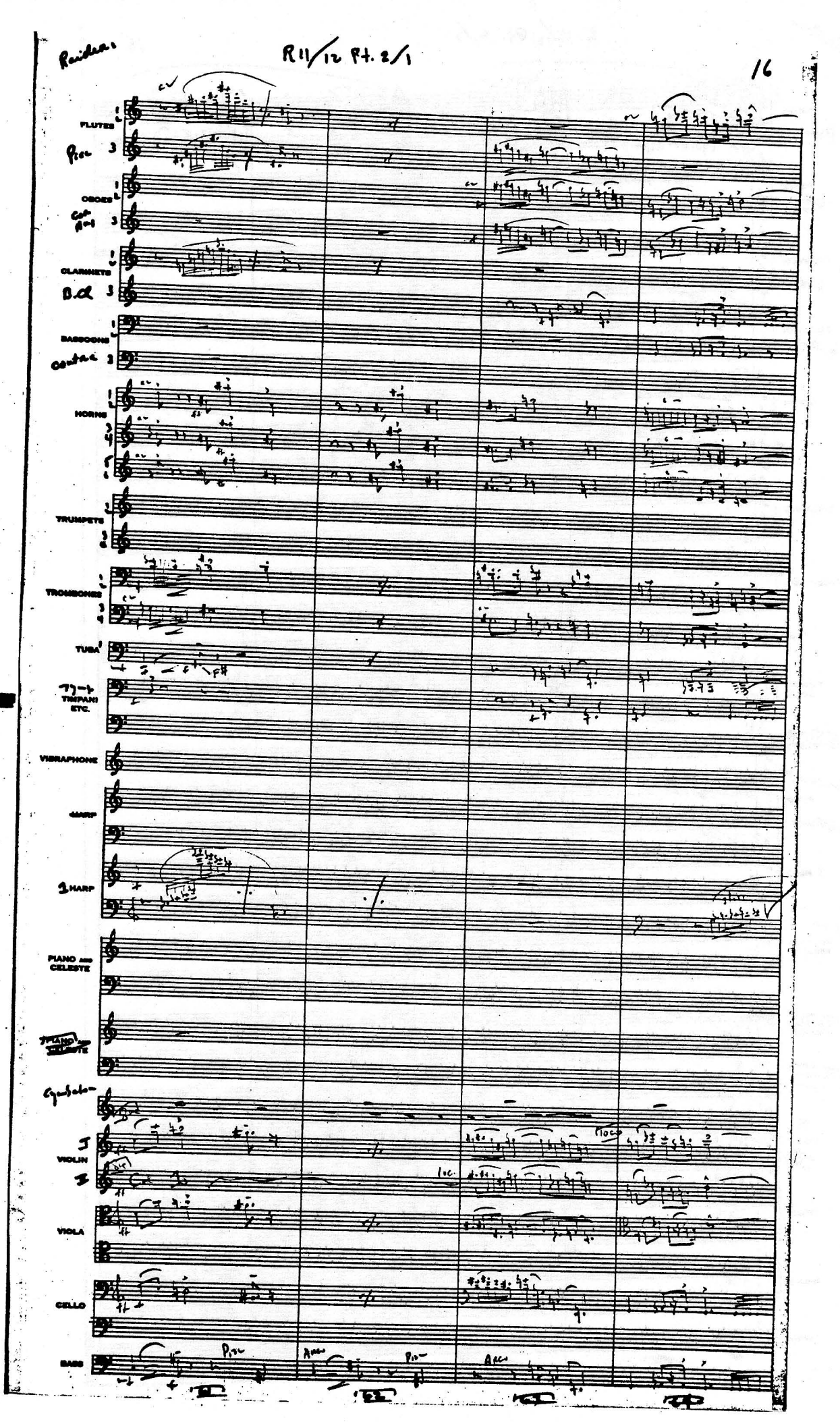

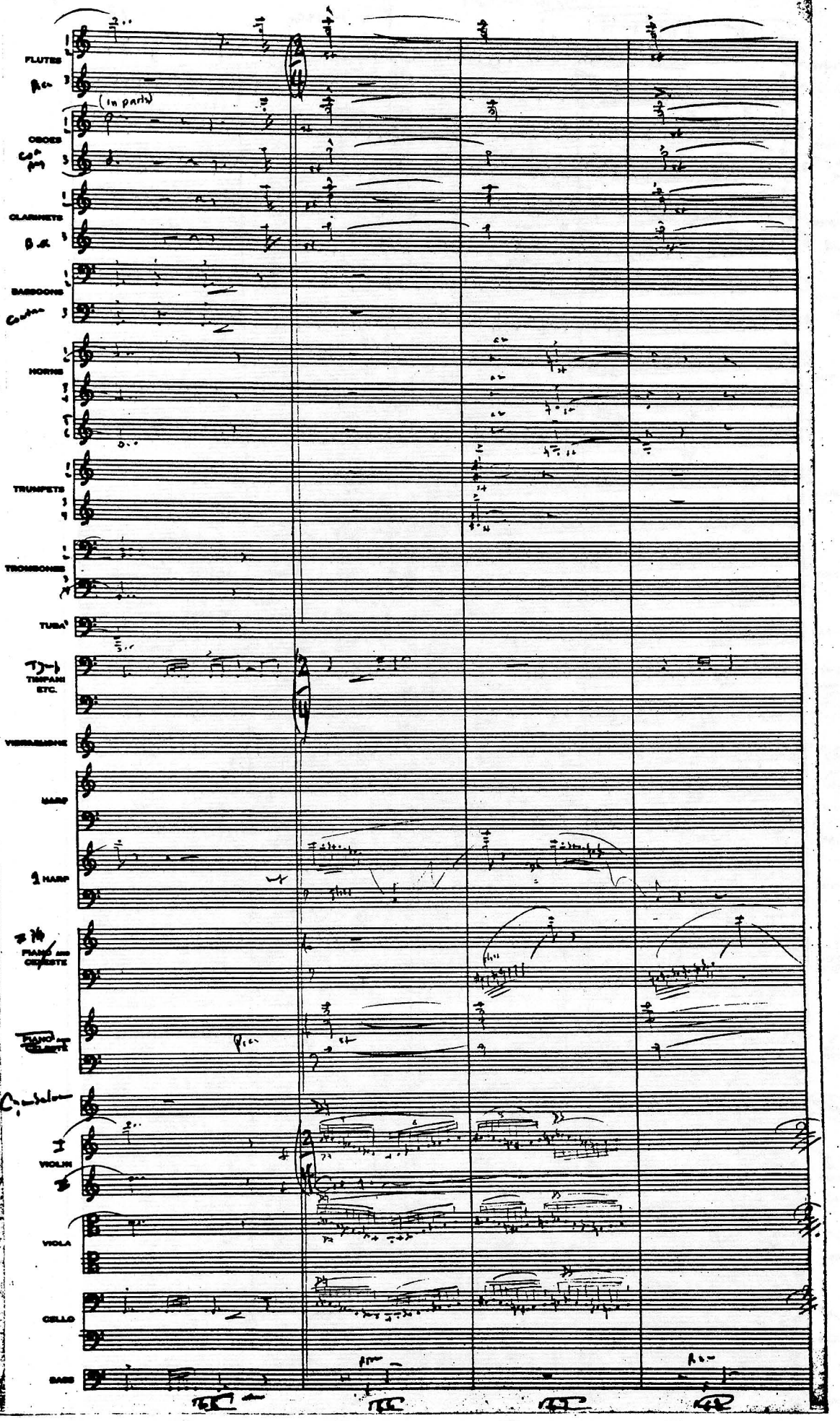
FLUTES
(in parts)
OBOES
CLARINETS
BASSOONS
HORNS
TRUMPETS
TROMBONES
TUBA
TIMPANI ETC.
VIBRAPHONE
HARP
HARP
PIANO AND CELESTE
PIANO AND CELESTE
VIOLIN I
VIOLIN II
VIOLA
CELLO
BASS

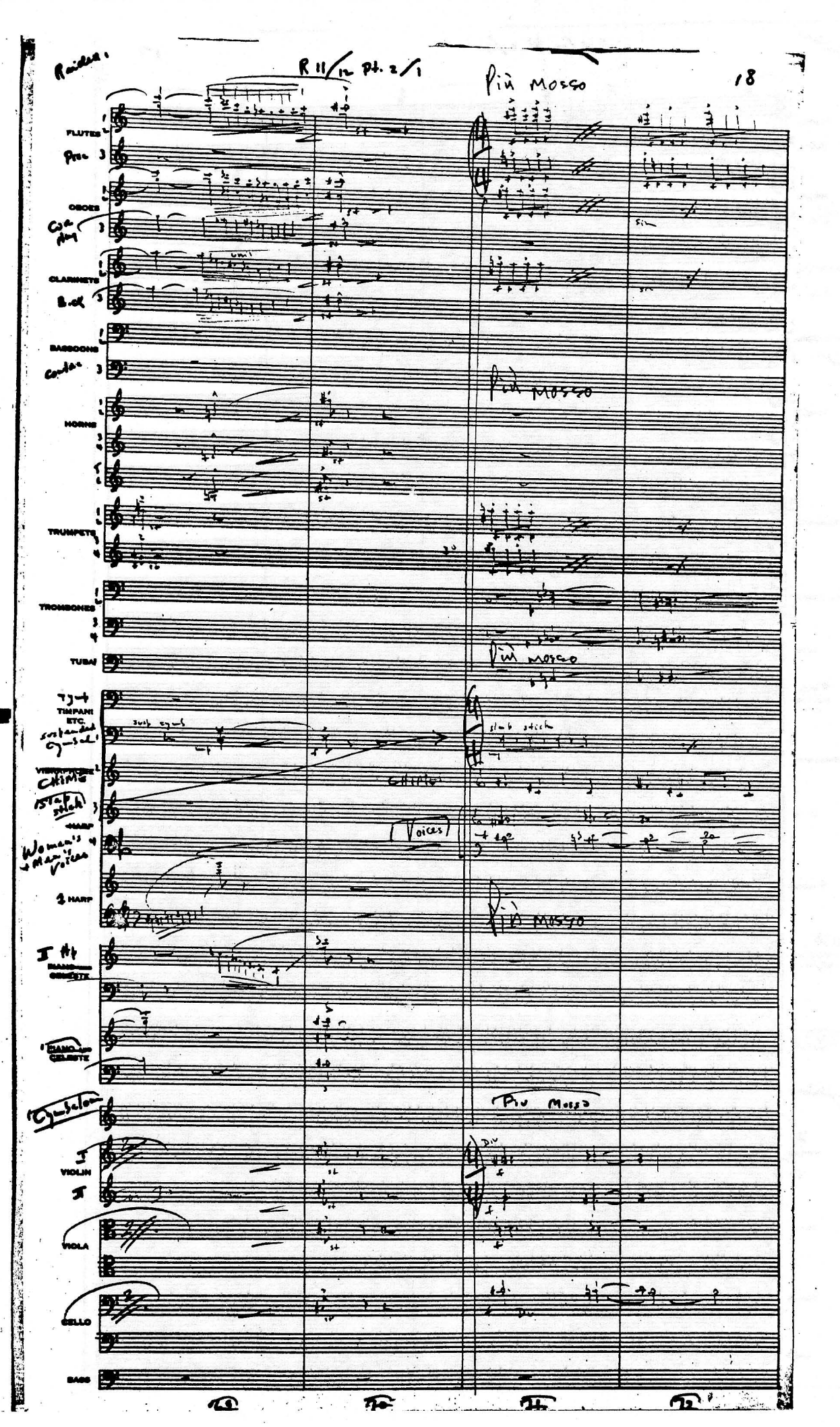
Raides
R 11/12 Pt. 2/1
Più Mosso
18
FLUTES
Pic
OBOES
Cor Ang
CLARINETS
Bass
BASSOONS
Contra
HORNS
TRUMPETS
TROMBONES
TUBA
Tymp
TIMPANI ETC.
suspended Cymbal
Chime
Stab stick
HARP
Woman's + Men's Voices
Voices
1 HARP
I Hp
PIANO AND CELESTE
Cymbalom
VIOLIN
VIOLA
CELLO
BASS
Più Mosso
Div

Raidens

R 11/12 Pt 2/1

FLUTES 1 2 Pic 3

OBOES 1 2 Cor Ang 3

CLARINETS 1 2 Bcl 3

BASSOONS 1 2 Contra 3

HORNS 1 2 3 4 5 6

TRUMPETS 1 2 3

TROMBONES 1 2 3 4

TUBA

Tymp TIMPANI ETC.

Slap stick

Chimes VIBRAPHONE

Voices HARP

slowly slide up to highest pitch

1 HARP

PIANO AND CELESTE

PIANO AND CELESTE

Cymbalom

I VIOLIN

II

VIOLA

CELLO

BASS

I2 I4 I5 I6

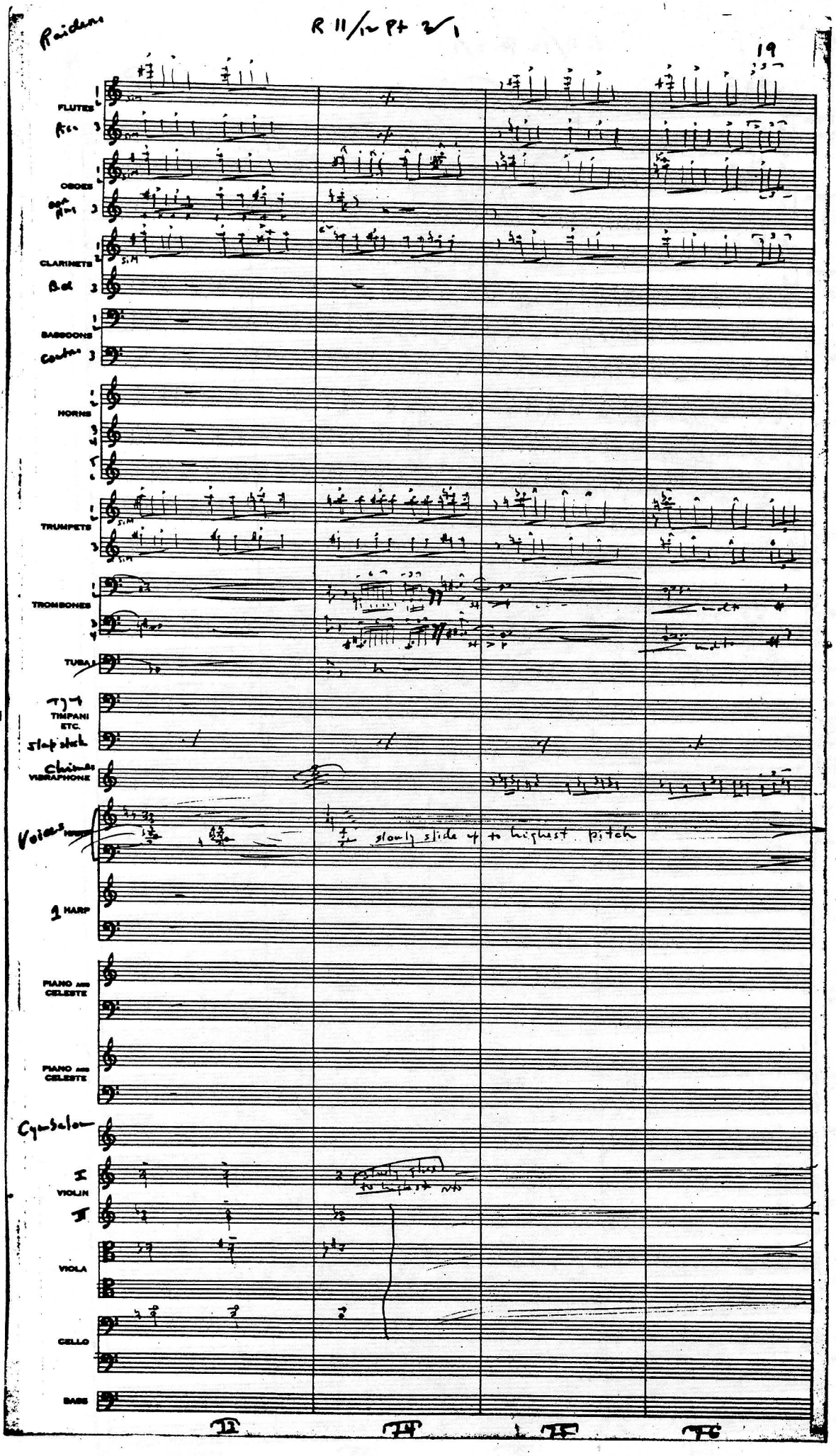

Raiders

R 11/12 Pt. 2/1

FLUTES
Picc 3
Col Fl
highest note

OBOES
Col Ang 3

CLARINETS
Bcl 3
Col 2

BASSOONS
Contra 3

HORNS
glies to highest note
tonguing as fast as possible
glies to highest note
tonguing as fast as possible
glies to highest note
tonguing as fast as possible

TRUMPETS

TROMBONES
glies to highest note
tonguing as fast as possible
glies to highest note
tonguing as fast as possible

TUBA 1
Solo

TIMPANI ETC.
Tim
Slap stick
Gong
Chimes

VIBRAPHONE
swift

Voices
HARP
staggen breath

1 HARP

II Hb
PIANO AND CELESTE

PIANO AND CELESTE
Picc

Cymbalom

I
VIOLIN
glies
glies

VIOLA
glies

CELLO
glies

BASS

77 78 79 80

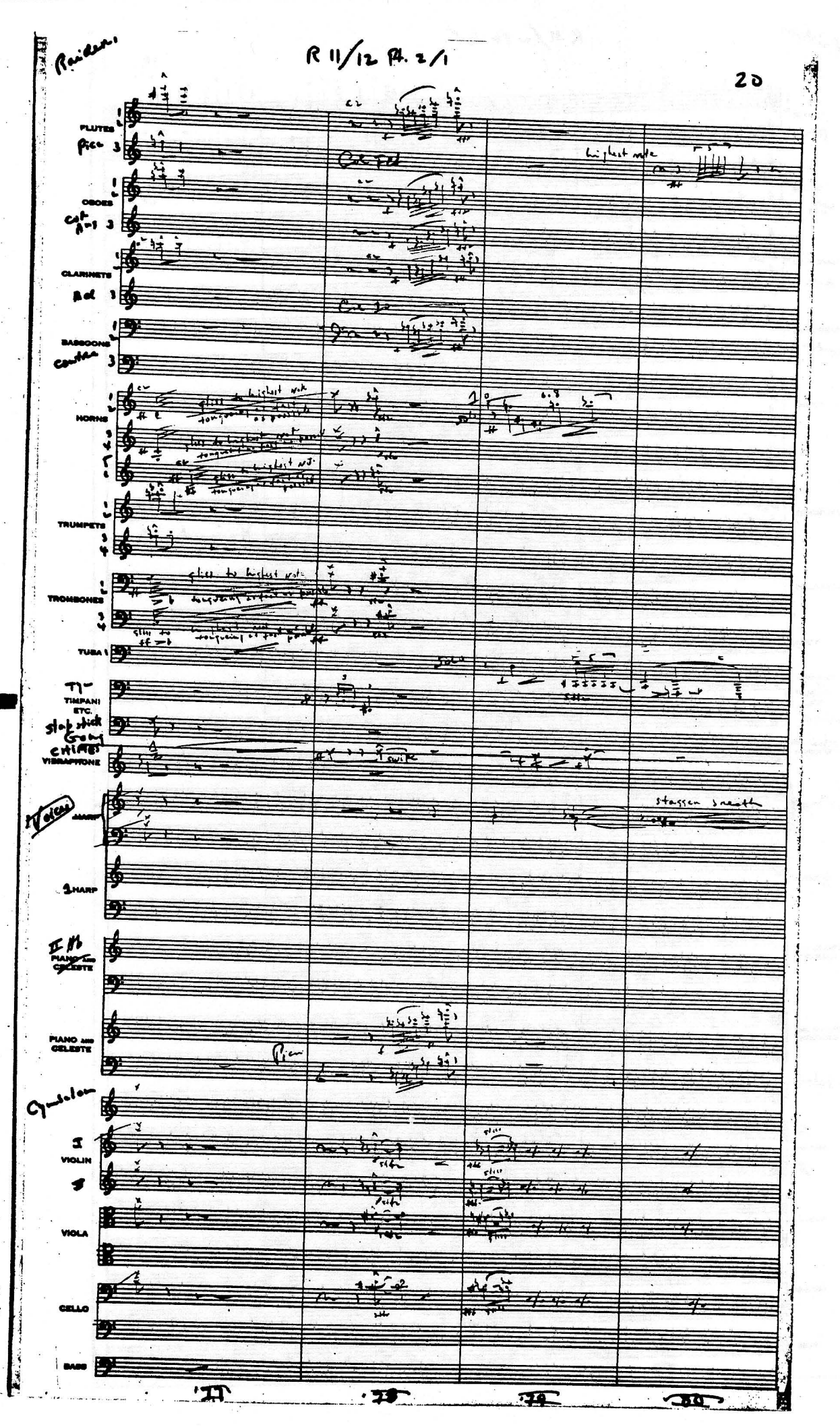

R 11/12 Pt. 2/1

21

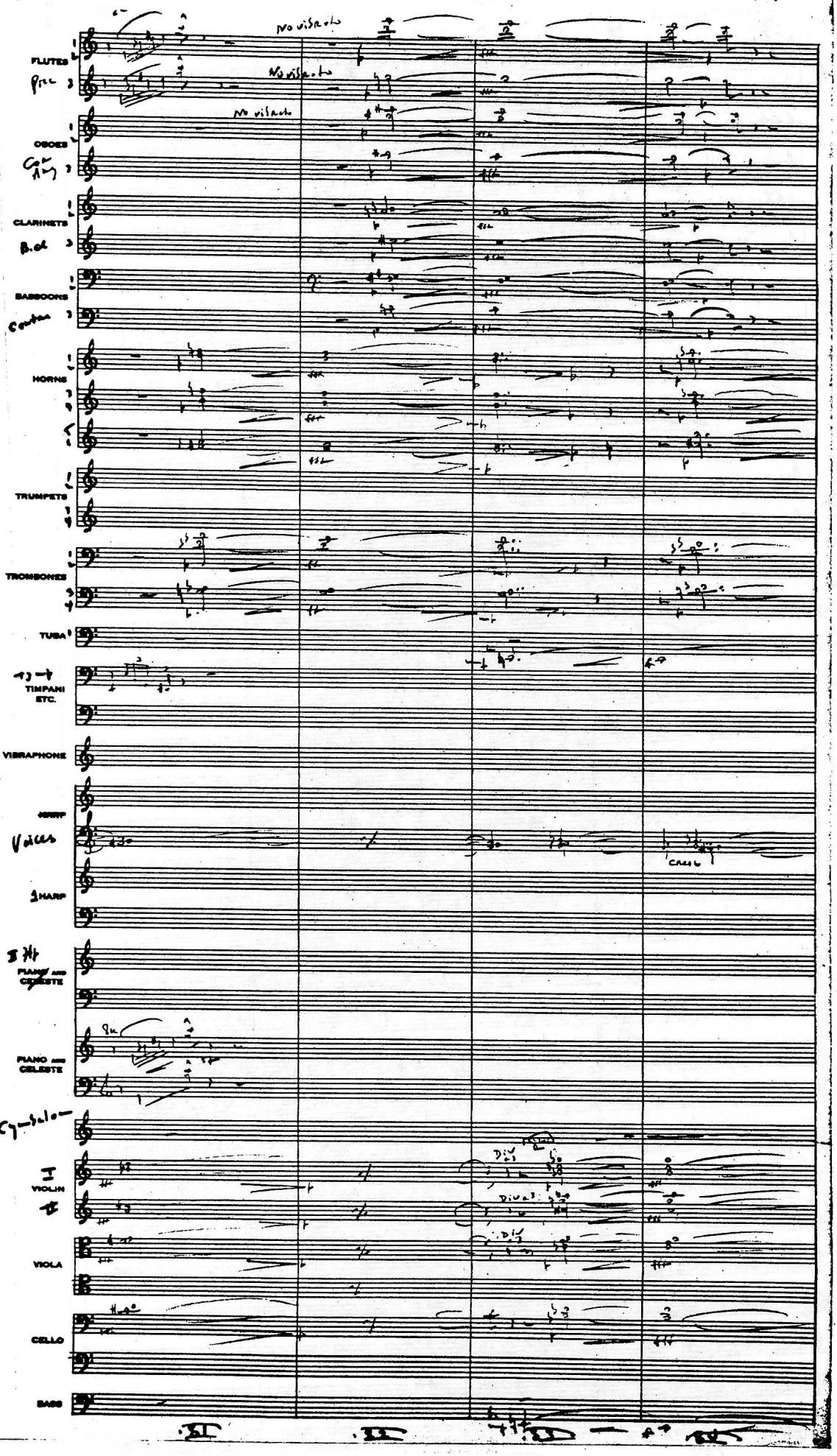

Raidens

R 11/12 Pts 2/3

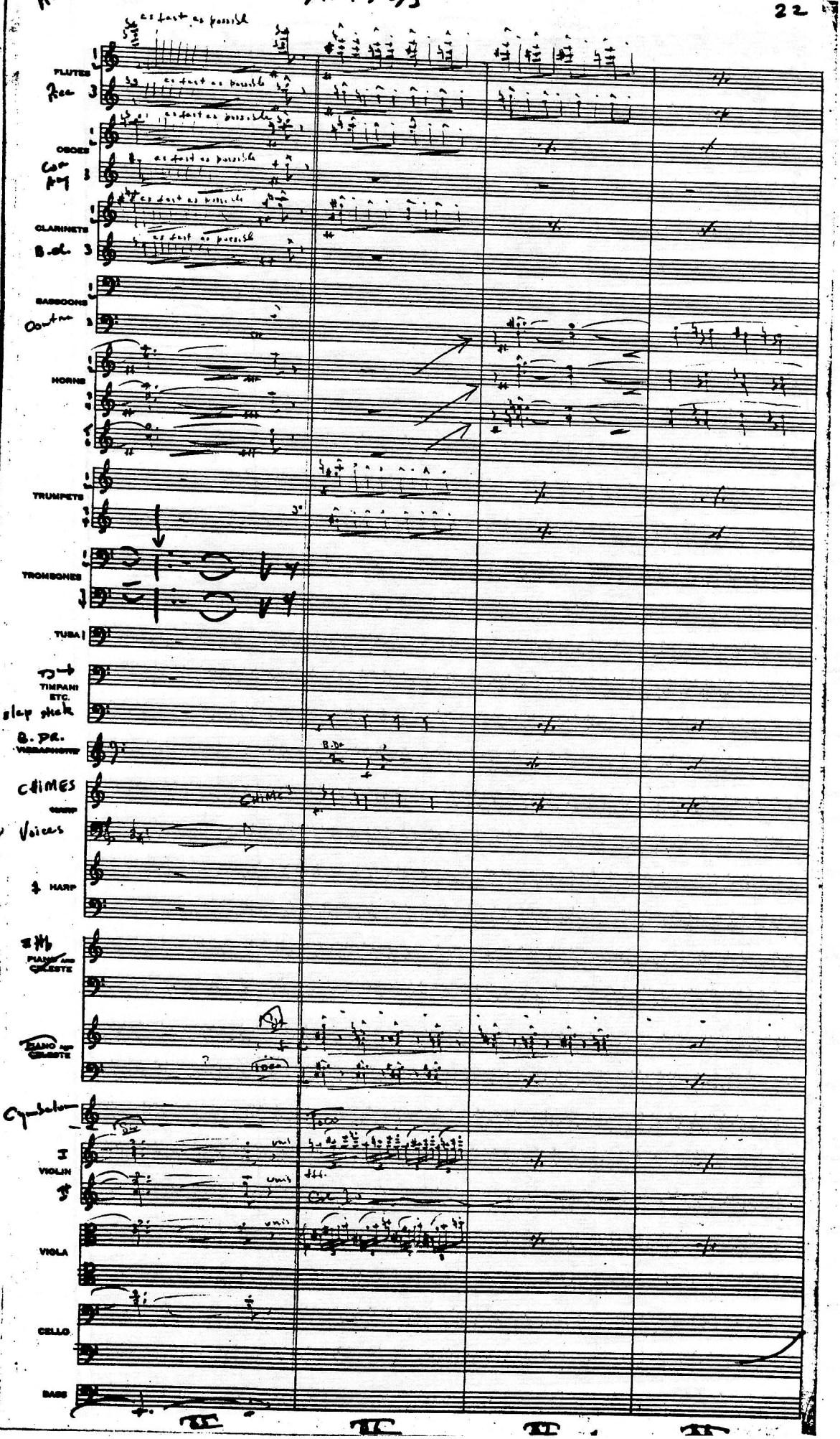

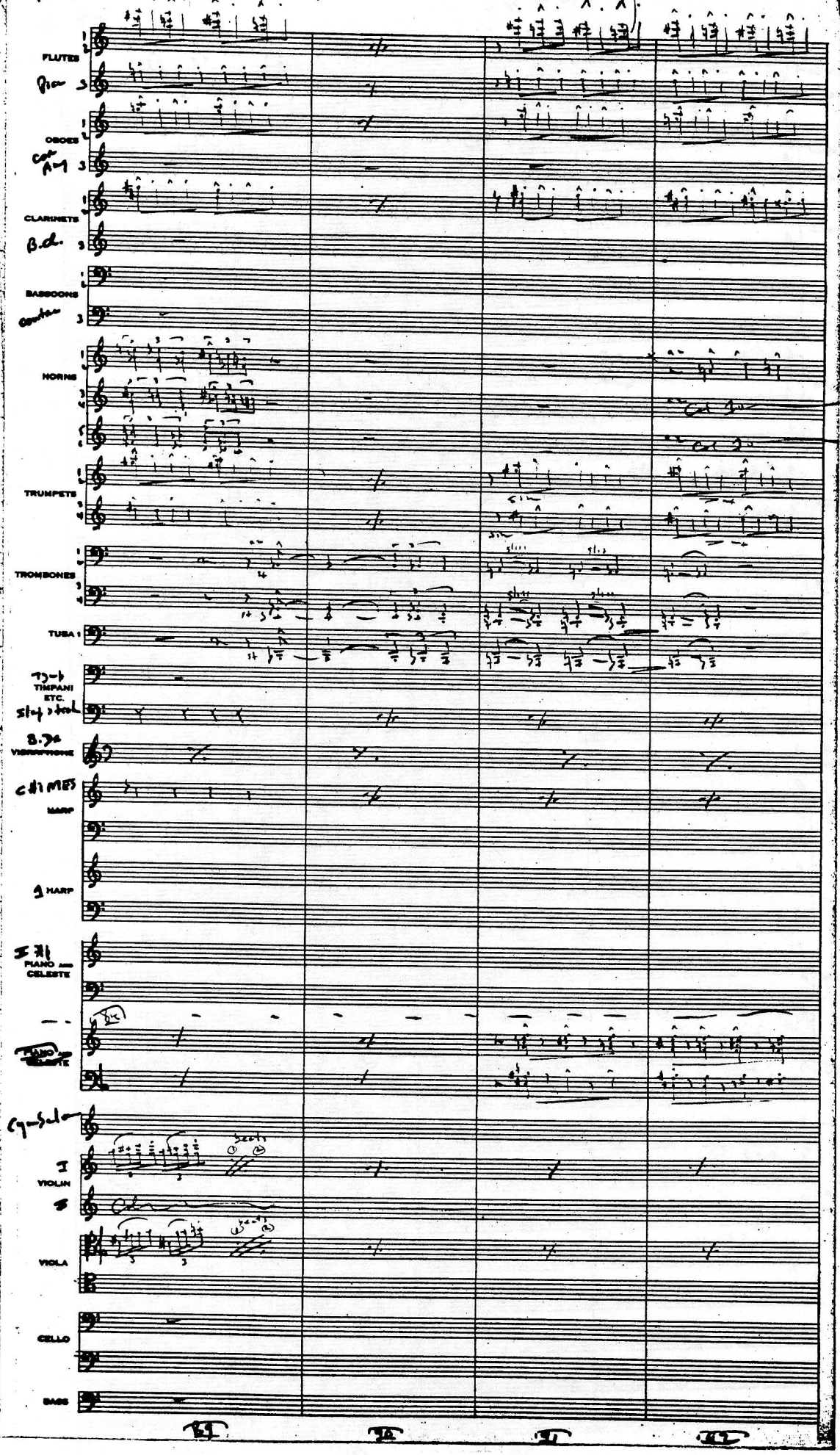
FLUTES
Picc
OBOES
Cor Ang
CLARINETS
B.Cl.
BASSOONS
Contra
HORNS
TRUMPETS
TROMBONES
TUBA
TIMPANI ETC.
VIBRAPHONE
HARP
HARP
PIANO AND CELESTE
PIANO
CYMBALS
I VIOLIN
II
VIOLA
CELLO
BASS

Raidens

R 11/12 Pt. 1/2

FLUTES

Pice

OBOES

Cor Ang

CLARINETS

B.d

BASSOONS

Contra

HORNS

TRUMPETS

TROMBONES

TUBA

TIMPANI ETC.

slap stick

CHIMES

VIBRAPHONE

B. Dr

HARP

PIANO AND CELESTE

PIANO AND CELESTE

Cymbalon

I VIOLIN

II

VIOLA

CELLO

BASS

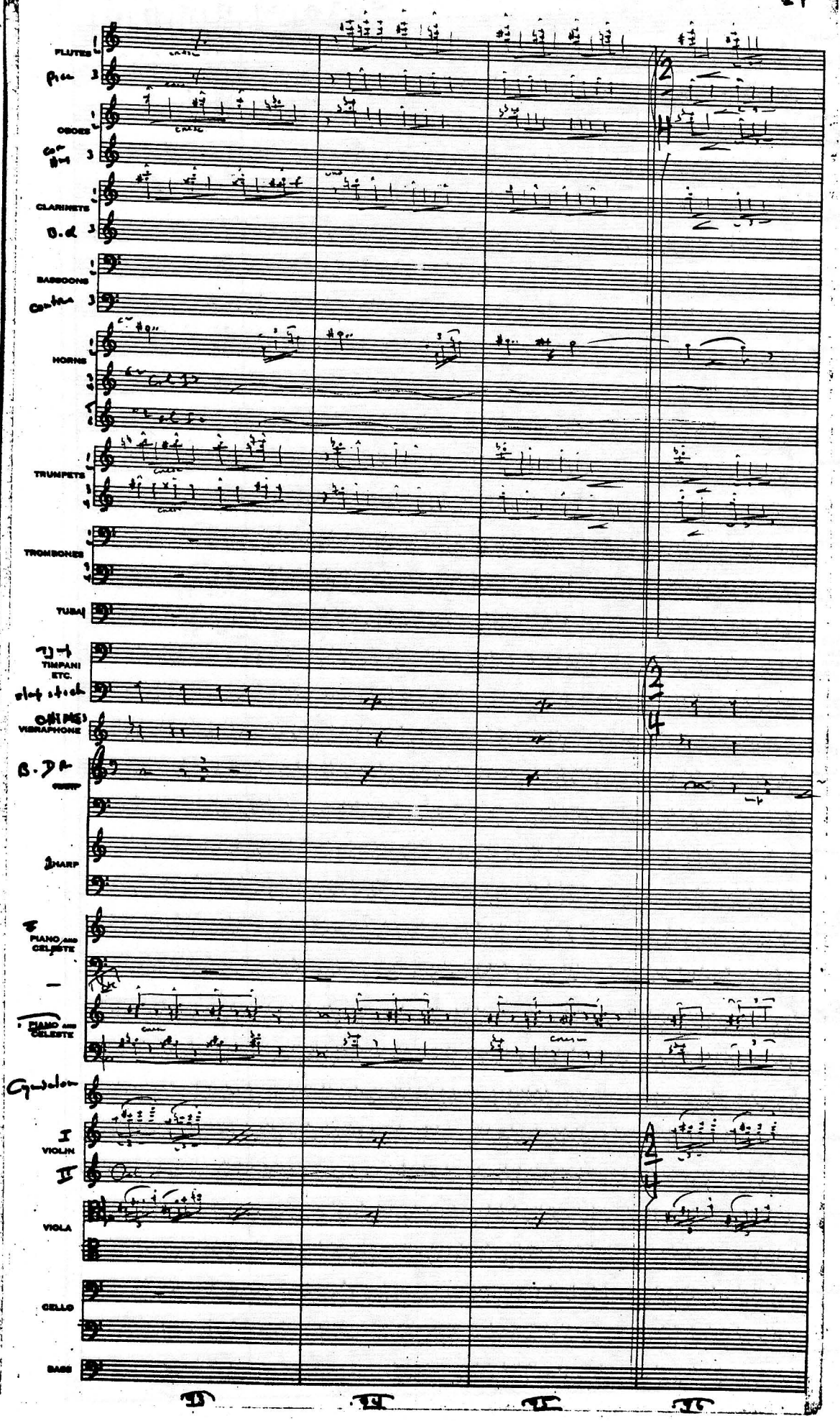

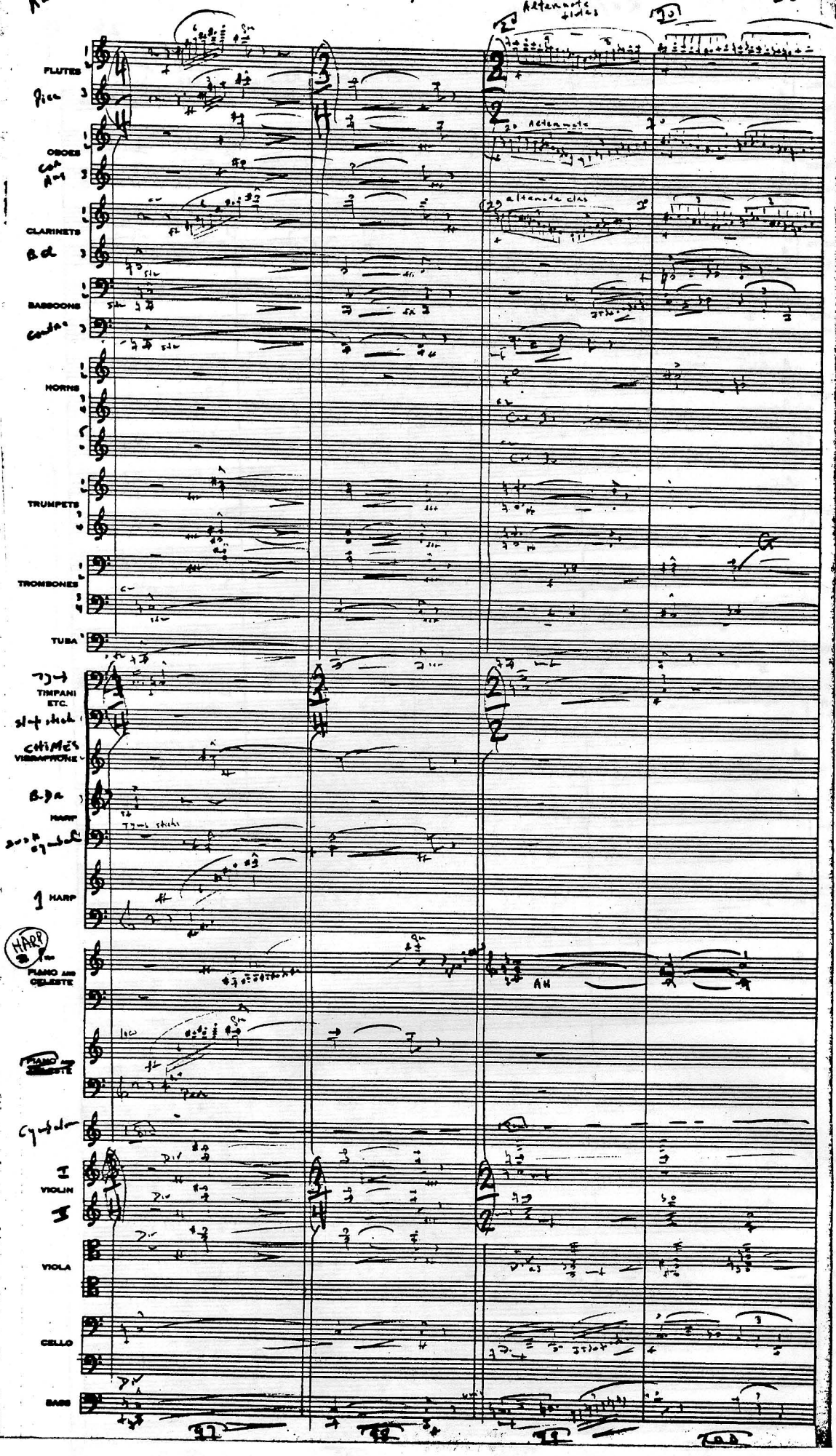
FLUTES
Picc
OBOES
Cor Ang
CLARINETS
B.Cl
BASSOONS
Contra
HORNS
TRUMPETS
TROMBONES
TUBA
TIMPANI ETC.
Sleigh bells
CHIMES VIBRAPHONE
B.Dr
HARP
Tamb. sticks
Suspended Cymbal
1 HARP
HARP
PIANO AND CELESTE
PIANO AND CELESTE
Cymbals
I VIOLIN
II
VIOLA
CELLO
BASS
Alternate divisi
a2. Alternate
29 alternate class
AH
Div.

Raidens

R 11/12 Pt. 2/1

FLUTES

Picc

OBOES

Cor Ang

CLARINETS

B.Cl

BASSOONS

contra

HORNS

TRUMPETS

TROMBONES

TUBA

TIMPANI ETC.

VIBRAPHONE

HARP

Voices

HARP

PIANO AND CELESTE

PIANO AND CELESTE

VIOLIN

VIOLA

CELLO

BASS

101 102 103 104

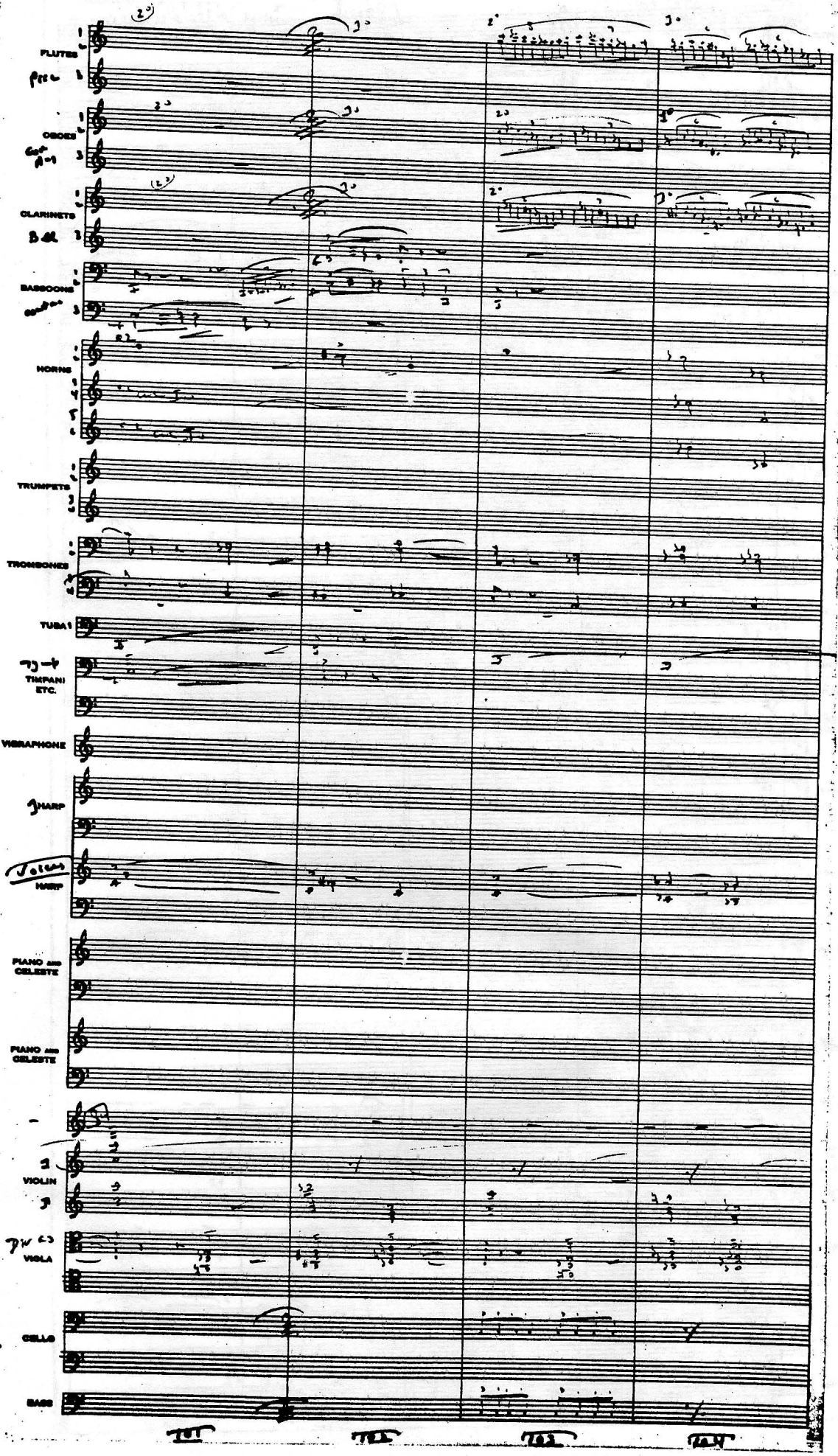

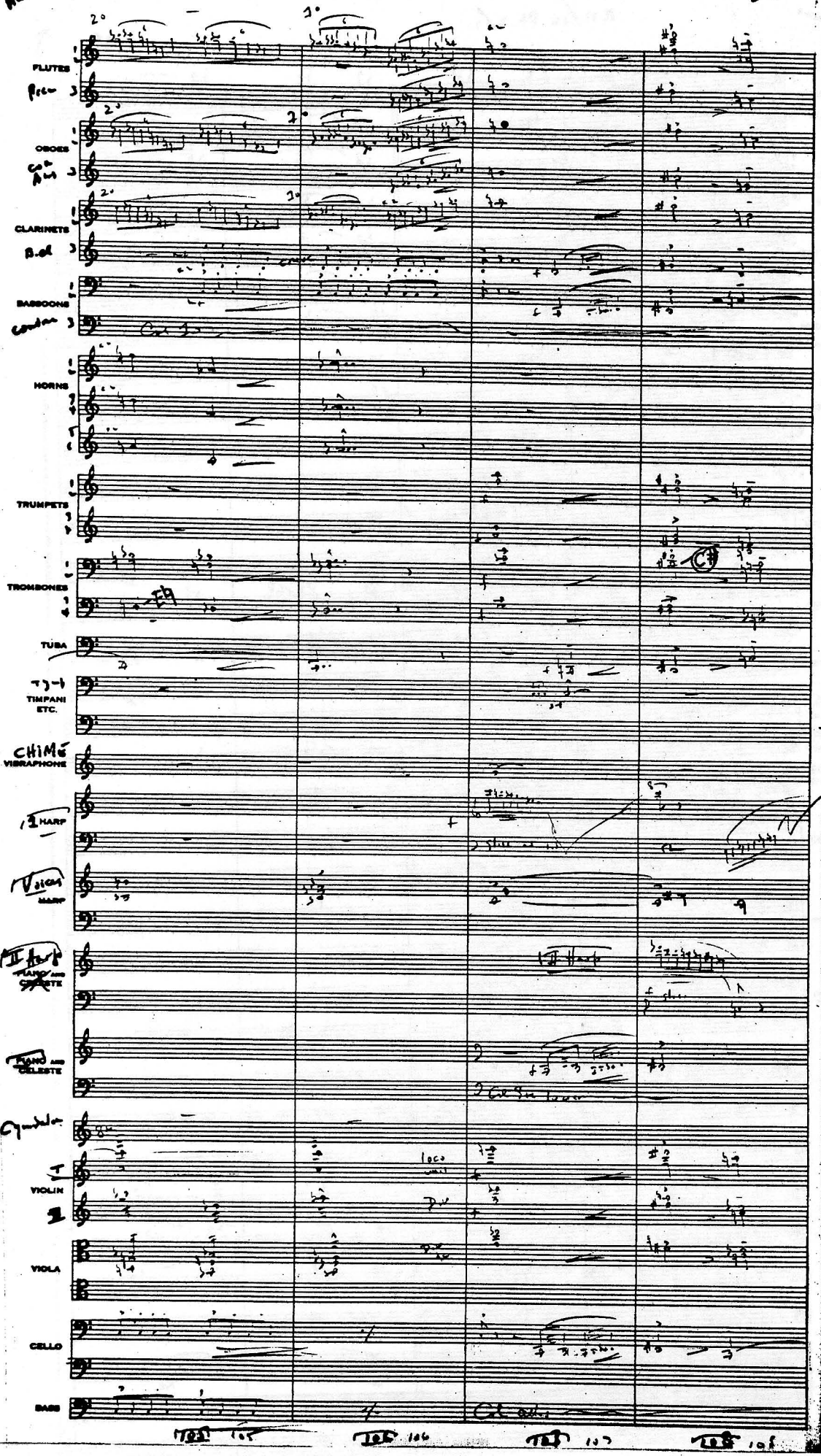
FLUTES
OBOES
CLARINETS
BASSOONS
HORNS
TRUMPETS
TROMBONES
TUBA
TIMPANI ETC.
CHIMES VIBRAPHONE
HARP
HARP
PIANO AND CELESTE
PIANO AND CELESTE
VIOLIN
VIOLA
CELLO
BASS

Reidens

R11/12 Pt. 2/1

FLUTES 1 2

Picc 3

OBOES 1 2

Cor Ang 3

CLARINETS 1 2

B.cl 3

BASSOONS 1 2

Contra 3

Col 1o

Col 1o

HORNS 1 2 3 4 5 6

Col 1o

Col 1o

TRUMPETS 1 2 3 4

TROMBONES 1 2 3 4

TUBA 1

TIMPANI ETC.

Glock Vibes

Glock Vibes

CHIME VIBRAPHONE

1 HARP

Voices HARP

I HP PIANO AND CELESTE

PIANO AND CELESTE

I VIOLIN

II

VIOLA

CELLO

BASS

Col cello

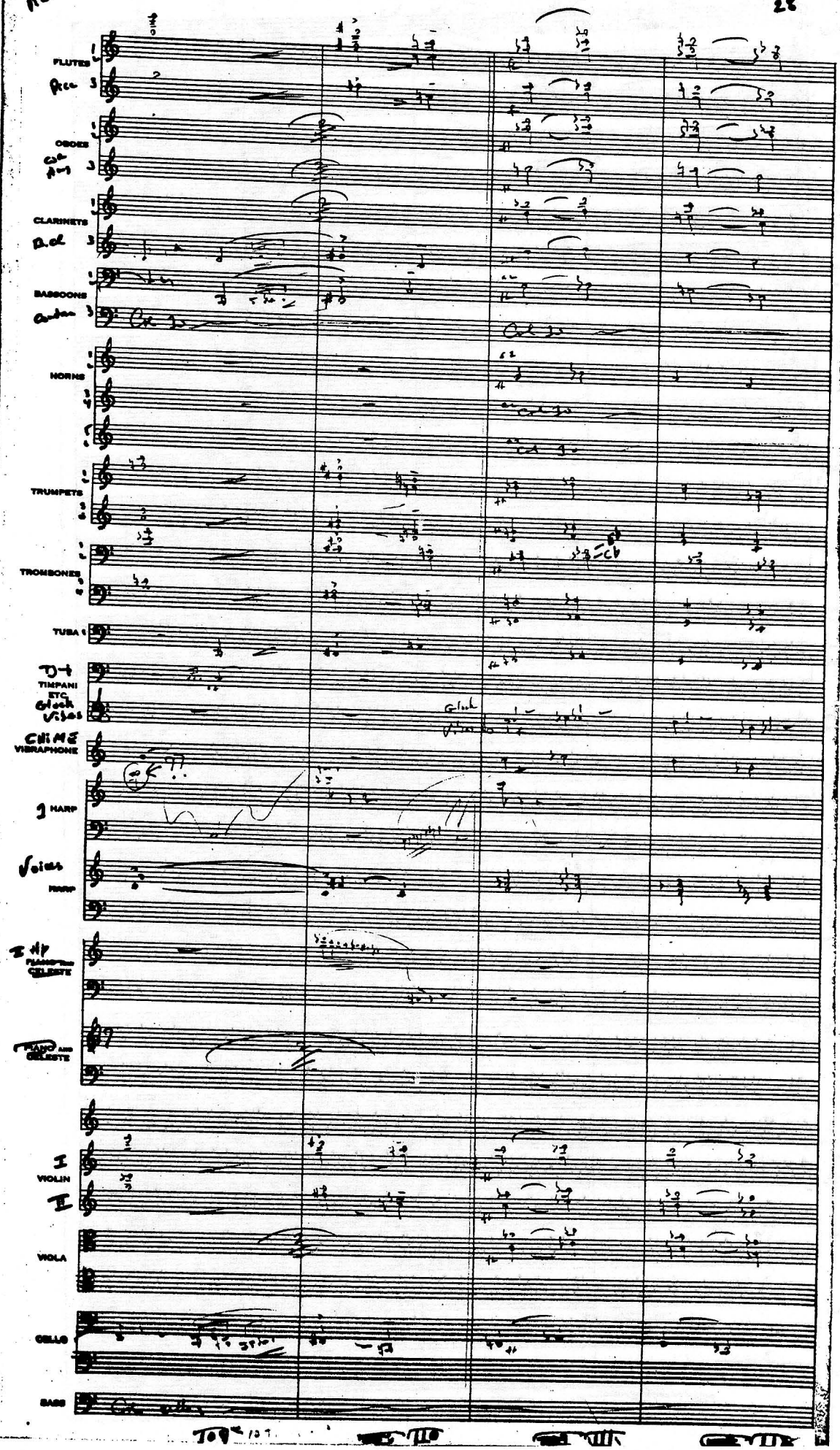

Raidens R11/12 Pt.2/3 29

FLUTES
Picc 3
OBOES
Cor Ang 3
CLARINETS
B.Cl 3
BASSOONS
Contra 3
HORNS
TRUMPETS
TROMBONES
TUBA
Tymp
TIMPANI ETC.
Gloch + Vibes
Chime
VIBRAPHONE
Tam Tam
HARP
Voices
1 HARP
II Hp
PIANO AND CELESTE
PIANO AND CELESTE
Cymb.
I
VIOLIN
II
VIOLA
CELLO
BASS

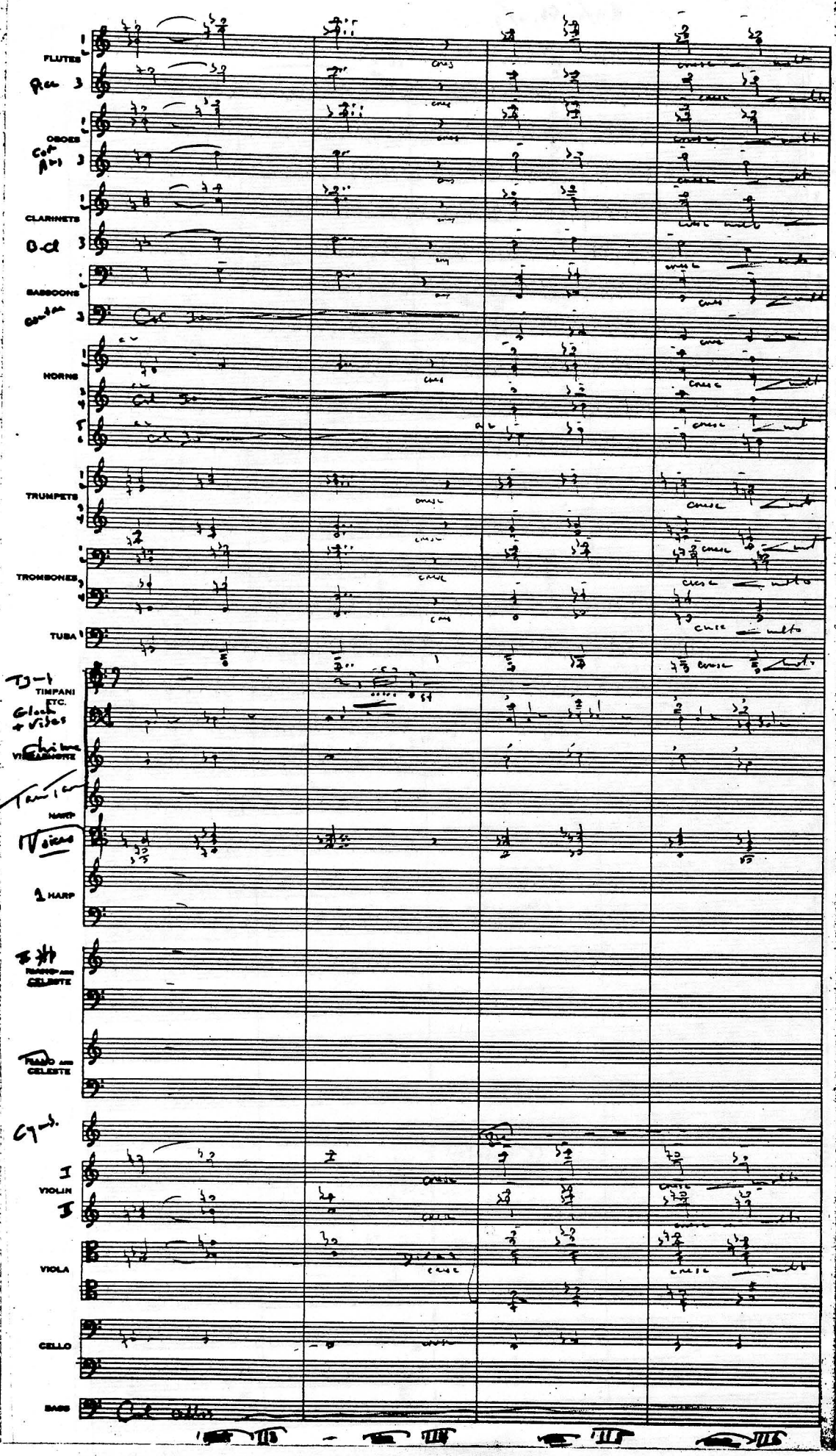

Raidens

R11/12 Pt. 2/3

FLUTES

Ac 3

OBOES

Cor Ang 3

CLARINETS

Bd 3

BASSOONS

Contra 3

HORNS

TRUMPETS

TROMBONES

TUBA

TIMPANI ETC.

Glock vibes

CHIMES

VIBRAMONE

TAMTAM

HARP

Tam Tam

Vibes

1 HARP

Near board

II Hb

PIANO AND CELESTE

PIANO AND CELESTE

Cymbalom

(Cymbalom)

I VIOLIN

II

VIOLA

CELLO

BASS

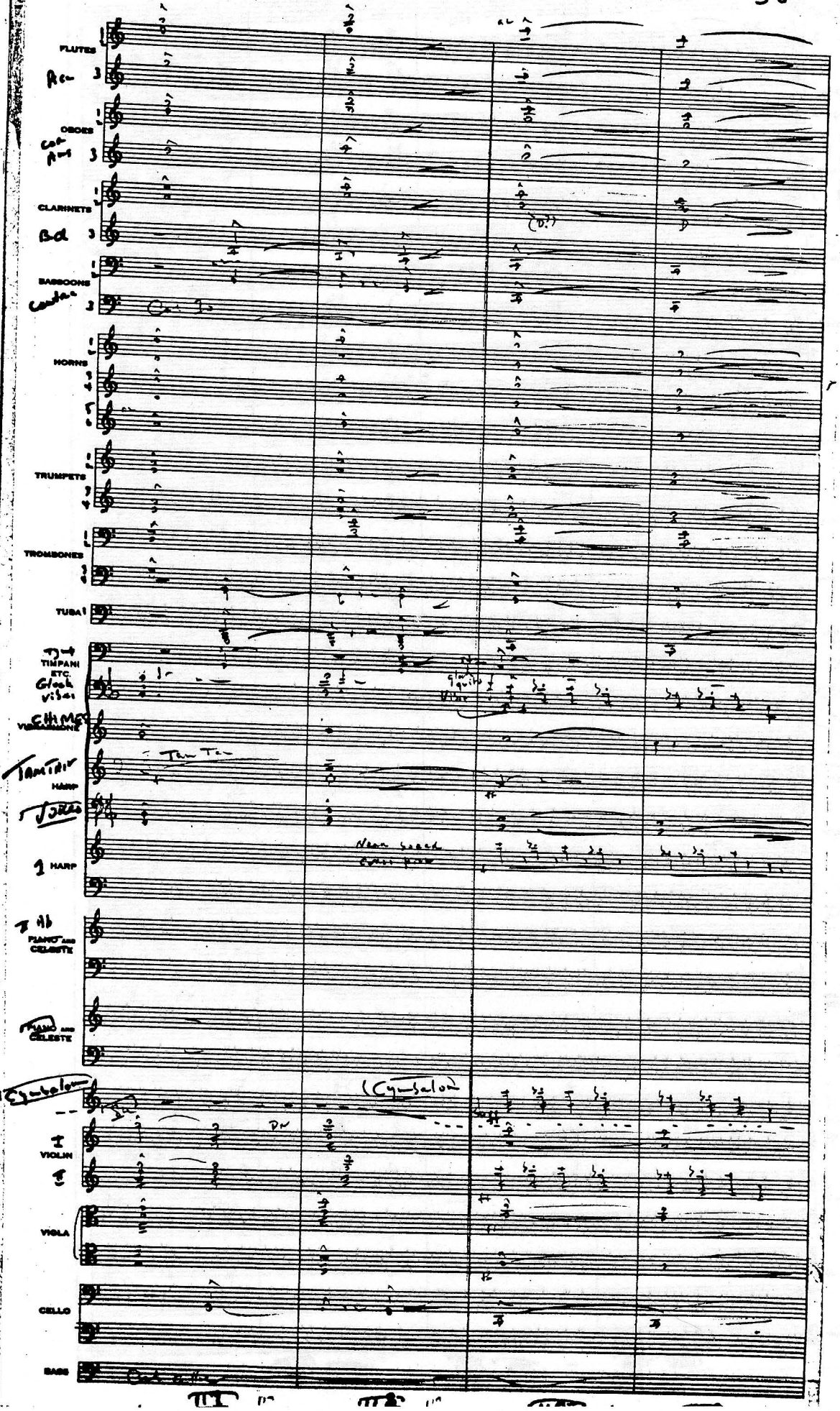

Raiders R11/12 Pt. 2/3 31

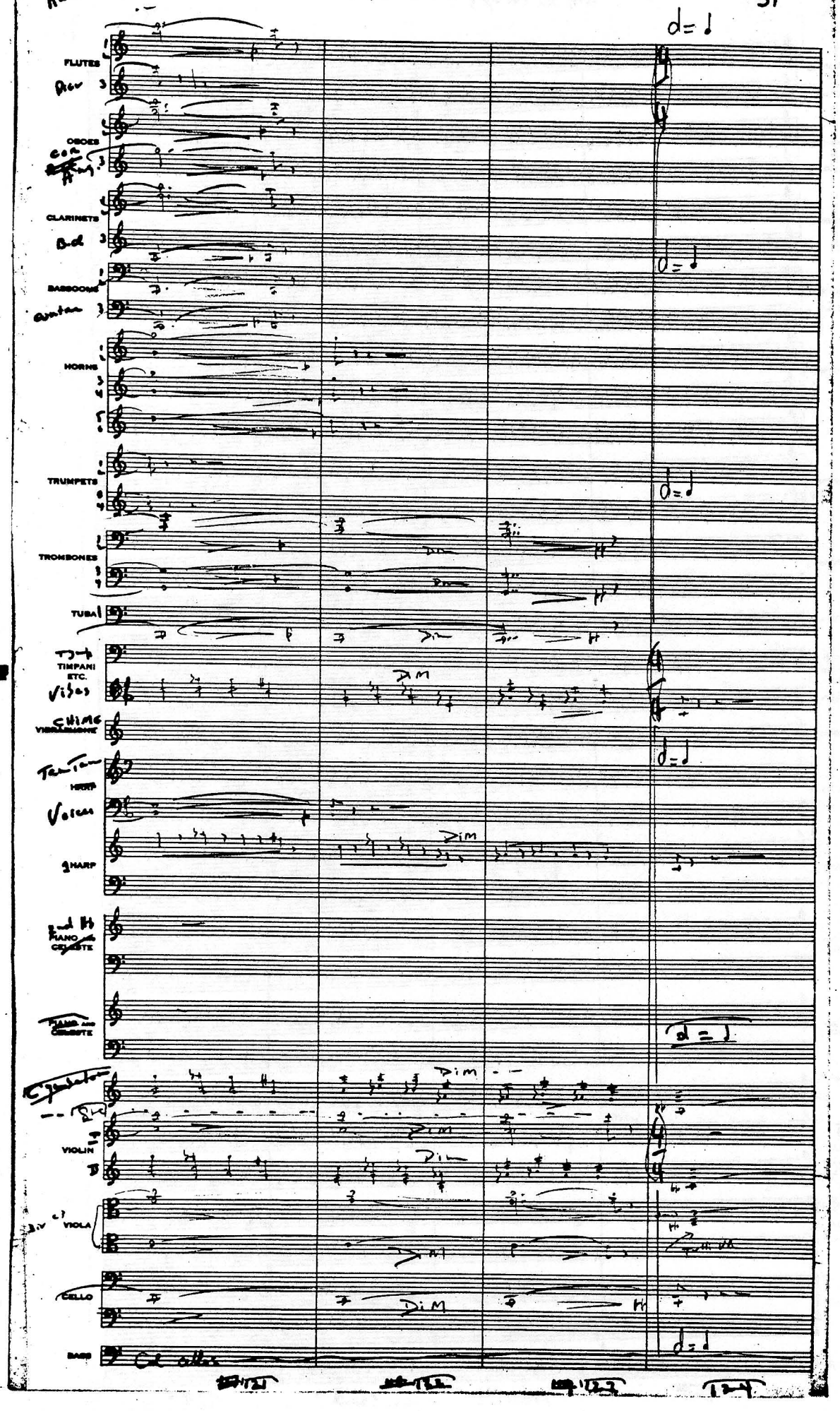

Raidens

R11/12 Pt. 2/1

Soli

FLUTES 1 2

Picc 3

OBOES 1 2

cor Ang 3

CLARINETS 1 2

B.cl 3

BASSOONS 1 2

contra 3

HORNS 1 2 3 4 5 6

TRUMPETS 1 2 3 4

TROMBONES 1 2 3 4

TUBA 1

TIMPANI ETC.

vibes

VIBRAPHONE

HARP

1 HARP

PIANO AND CELESTE

PIANO AND CELESTE

Cymbalon

I VIOLIN

unis

II

Tutti Vie

VIOLA

CELLO

BASS

125 126 127 128

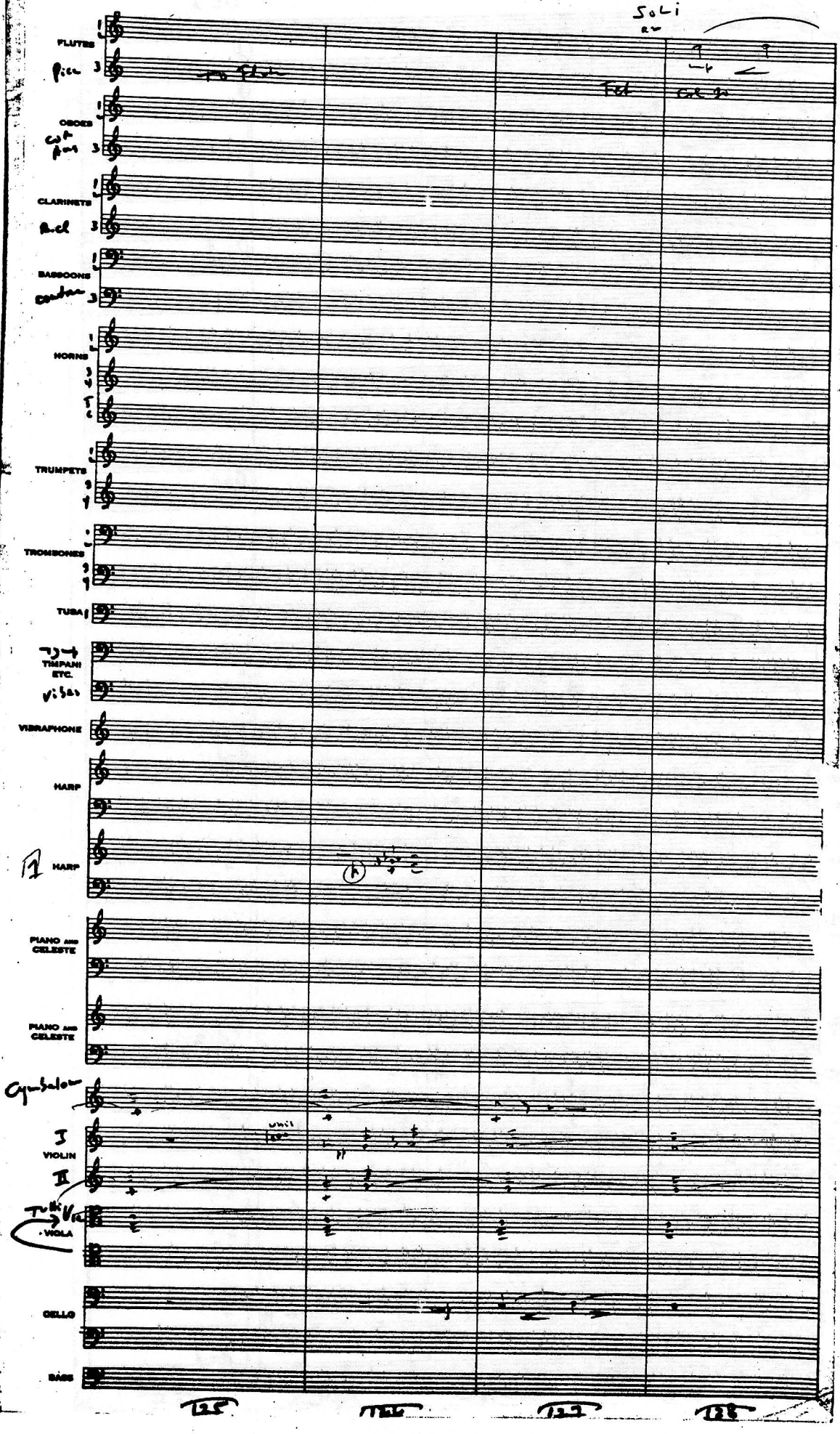

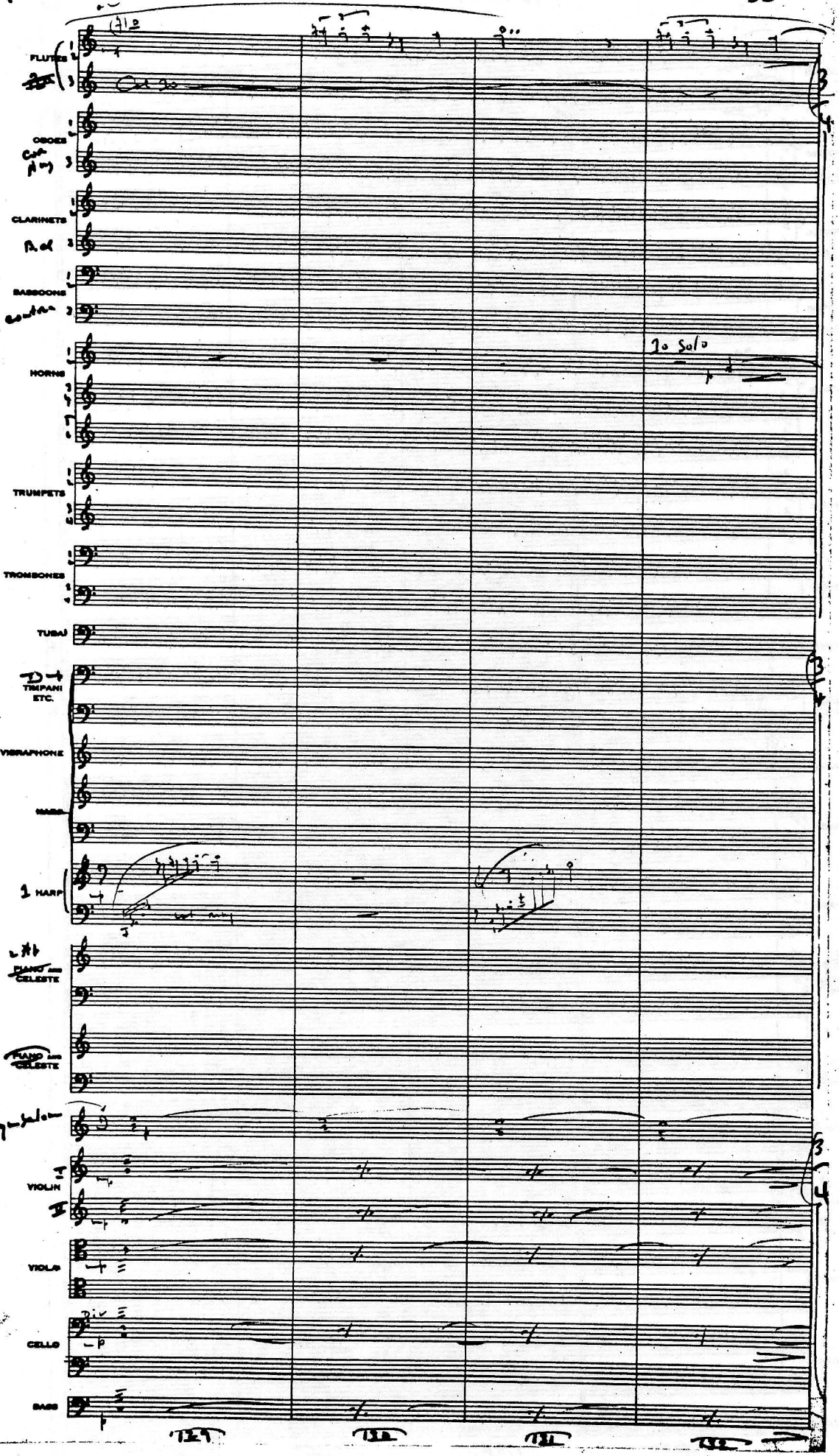
FLUTES
OBOES
CLARINETS
BASSOONS
HORNS
To Solo
TRUMPETS
TROMBONES
TUBA
TIMPANI ETC.
VIBRAPHONE
MARIMBA
1 HARP
PIANO and CELESTE
PIANO and CELESTE
Cymbals
VIOLIN I
VIOLIN II
VIOLA
CELLO
BASS
132
133
134
135

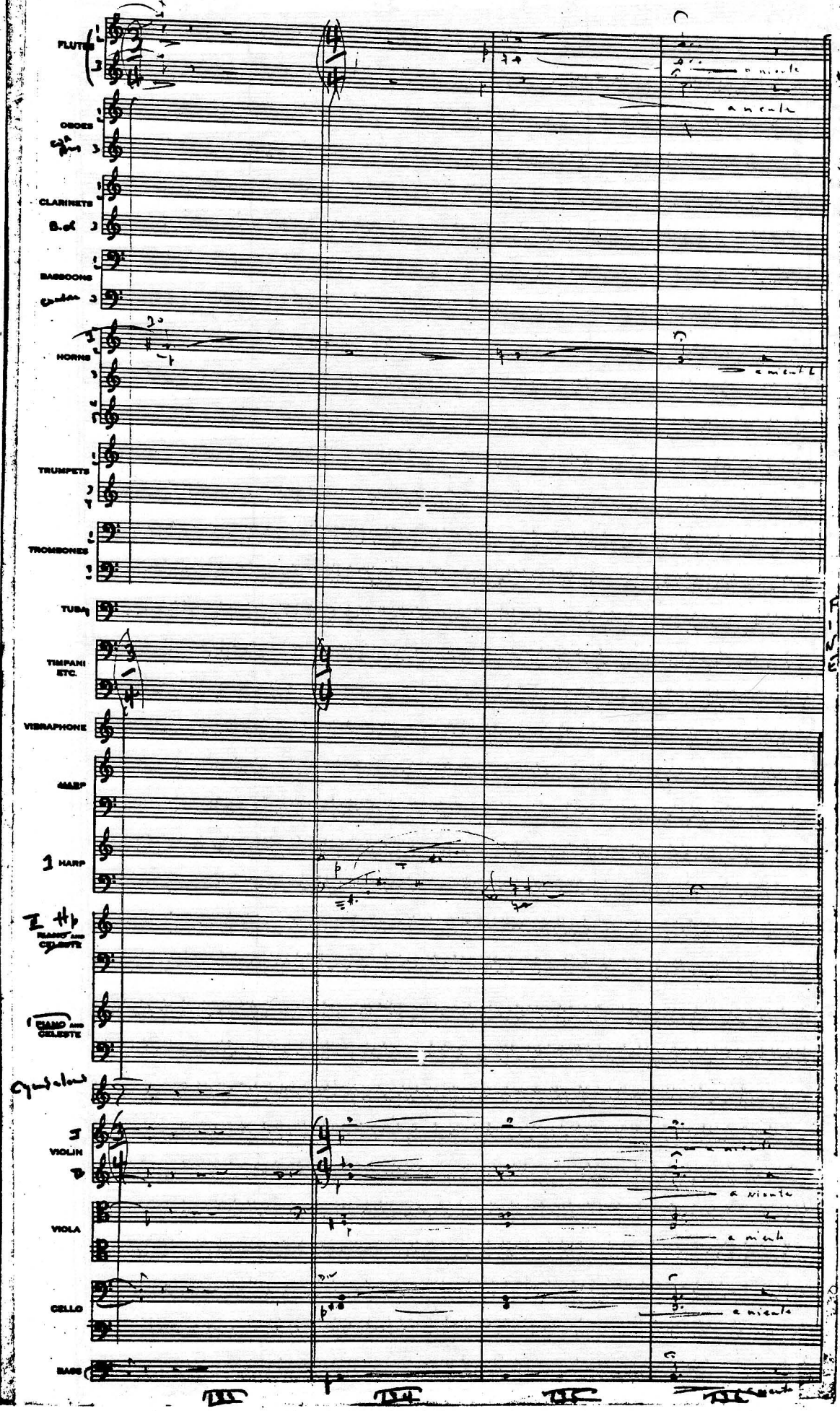
FLUTE
OBOES
CLARINETS
B.cl
BASSOONS
HORNS
TRUMPETS
TROMBONES
TUBA
TIMPANI ETC.
VIBRAPHONE
MARP
1 HARP
PIANO and CELESTE
PIANO and CELESTE
Cymbal roll
I VIOLIN
II
VIOLA
CELLO
BASS
a niente
a niente
a niente